'We Will Learn' From Tragedy, Says Hauck

Winchester's Frederick Hauck Writes To Mother About Challenger Explosion

Former Winchester resident Frederick Hauck, an astronaut who has ridden into space twice, has written to express thanks for condolences in response to the shuttle Challenger explosion.

Hauck, a captain in the Air Force who was aboard flights on both Challenger and Discovery, wrote to his mother, Mrs. Virginia Hauck, in Winchester.

Hauck was at the Houston Space Center at the time of the explosion, and writes of the experience:

The loss of our close friends has been very hard for us all. Their deaths were certainly quick -- no suffering, no realization of impending disaster. Undoubtedly, they died feeling the exhilaration of adventure, the fulfillment of their efforts and their dreams.

I would imagine "Scobes," (Francis Scobee) the mission commander, on his second flight, felt confident in the familiarity of his surroundings, in the incredible power of the two solid rocket boosters and the three liquid fueled engines accelerating the 4½ million pounds of hardware and human cargo through twice the speed of sound.

For Mike, (Michael Smith) who as co-pilot of Challenger was on his first flight, the end came at the time he could have been glancing out the right window, seeing the sky changing from light to a darker blue as more and more of the earth's atmosphere was left below.

Judy, (Judith Resnik) also on her second flight, was sitting center seat as MS 2 or Mission Specialist number two. Her job was to survey both the commander's and the co-pilot's instruments, providing continuity in the execution of the normal checklist.

She was prepared to assist in the event that Scobes and Mike had to react to any shuttle problems.

Undoubtedly, J.R. had just heard Mike tell Scobes "Three at 104" - the three liquid fueled engines had just throttled back up to the 104 percent power level as programmed.

El (Ellison Onizuka) was sitting behind Mike and to the right of J.R. As the only other crewman on the flight deck, but one with no instruments to monitor, he was prepared to provide additional data regarding equipment malfunctions should the need arise.

He would also have had time to look out the forward windows and see "sky" turning to "space."

On the lower deck, Ron (Ronald McNair), Christa (McAuliffe), and Greg (Gregory Jarvis) had only a small window to look out.

They could glance over their left shoulders to see the sky's hues change.

Ron was on his second mission and the sensation of being on his back, strapped into his seat with his feet toward the stars and head toward the earth, accelerating faster and faster, was familiar.

He knew that the rumbling, shaking environment generated by the solid rockets would gradually decrease as the rapidly diminishing atmosphere provided a more tenuous medium through which the thundering noise could travel.

In less than 60 seconds, the solid rockets would be ejected from the liquid fuel tank and the smooth quiet ride on the liquid engines would take them towards orbit. Christa and Greg, on their first flight, were certainly eagerly anticipating every new experience they were to experience during their journey.

They knew their first nine minutes of flight would be the most dynamic and stressful.

They could both hear through their helmet-mounted earphones the call from the Capcom in Mission Control: "Go at throttle up," and Scobes' reply "Roger, go at throttle up."

I was sitting in a meeting in Houston in the chief flight director's office discussing "flight rules" for my upcoming flight — the next on the Challenger.

(Flight Rules are an exhaustive list of "what ifs" which provide well-reasoned responses to be acted on by the flight and ground crews should certain systems fail during flight.)

We briefly adjourned the meeting to watch the Challenger launch.

Vicariously, I felt the exhilaration of liftoff.

I had witnessed five different launches from the ground at the Kennedy Space Center in Florida and had ridden through two on board Challenger and Discovery.

Without a doubt, seeing a launch in person was one of the most impressive sights in my life.

In that split second when the shuttle was engulfed in flames it was immediately obvious that a terrible disaster had occured. The two boosters, having broken free of their attach points, going on divergent paths with smoking bits of debris raining down left no doubt.

It was over — then — immediately.

We exchanged glances silently, hardly moving. There was nothing to say.

We picked up our notes and slowly left the room.

Thoughts turned to the families who were on the roof of the Launch Control Center in Florida. They had seen it all happen. We knew that the family support plan, invoked in the event of an accident, was already in motion.

Ron was on his second mission and the sensation of being on his back, strapped into his seat with his feet toward the stars and head toward the earth, accelerating faster and faster, was familiar.

There were no illusions that space flight was risk-free.

As one astronaut had said "Anyone who thinks that sitting on top of rockets providing six million pounds of thrust is routine just doesn't understand the situation."

The families of the astronauts are not oblivious to the risks.

They shared the adventure of their careers, knowing that adventure means taking risks.

Those whose husbands were military aviators had before shared the anguish of friends lost.

As you might expect, NASA is a very close family, which after this tragedy has pulled together with even tighter bonds. We were not weakened by the death of our friends.

The deep loss we all felt provided us all a focal point for our thoughts, our emotions, and our resolve. In visiting the wives, husbands, children and parents we heard the same chorus. "Keep the program going.

"Don't let this interrupt our efforts. They would want you to keep going."

We knew that, but it was good to hear it from those most deeply affected.

We have also heard it from people all over the country. The pride we all feel in our accomplishments is not diminished by the the recognition that we aren't perfect.

We will learn from this tragedy. Our space program will be stronger. The impelling reasons for sending men and women into space remain.

We feel close to all of you who have shared our loss and trust that you will continue to provide us with the support which has made us successful in the past.

THE WINCHESTER STAR

VOL. CV, NO. 29 | Winchester, Mass., Thursday, March 6, 1986 | 16 Page Main Section, 36 Calendar | 50 cents

Left, Mary Larson and Eunice Chase check census forms. (Paul Drake Photo)

Town Hall May Step Back A Full Century

By GEORGE DERRINGER

The Town Hall Auditorium will be basically restored to its original 1887 condition if Town Meeting approves in April.

Members of the Town Hall Improvement Advisory Committee decided Tuesday afternoon that the auditorium should be returned largely to its original state but with several improvements.

Acoustics, the bane of the auditorium since opening day, should be improved, all agreed. Architect Bill Rowe said the cost would be $48,000, regardless of whether a state-of-the-art speaker system was used or a series of curtains and textural improvements made.

Members expressed thanks that a 1959 Town Meeting saved the auditorium from being turned into school administration offices, as recommended by the Selectmen.

Now, restoration and renovation of the auditorium would cost around $550,000 as part of an over $4 million Town Hall Centennial Improvement project.

Committee members decided air conditioning the auditorium was not needed, based largely on the $50,000 price tag and the unlikelihood of heavy summer use.

Committee member Harry Chefalo said renovation of the auditorium is a priority. "The feeling is to retain and renovate the auditorium, even if we don't do the rest of the Town Hall project," he said.

But if the Town Hall renovation is to be a complete job, the auditorium will have to wait a year, Rowe said. During that year, all or most other town offices would move to the auditorium space.

When the rest of the building is completed, the contractor will turn to the auditorium.

Most of Tuesday's discussion, including a heated moment, concerned actual and projected use of the restored auditorium. With near unanimity, but no actual votes, the committee favored including counter space and running water for various functions.

It was equally against restoring a kitchen to the area. At one time, a kitchen in the basement was used and a dumbwaiter lifted foods to the auditorium.

"The auditorium hasn't been used too much for three major reasons," said committee member Judie Muggia. "It has terrible acoustics, it's drafty and it's unattractive.

"But if had good acoustics, was warm and attractive, I can think of any number of groups that would use it."

Town Manager Chad Maurer said the auditorium is currently being used often. A gymnastics school meets there but will be "bumped" three times for Colonia Days, a high school dance and Election Day.

Rowe assured the committee he has a degree in historical preservation and will attempt to use both that

(Please see TOWN, page 5)

Town Budget Up 1.04 Percent For Next Year

By GEORGE DERRINGER

Winchester's regular municipal budget will increase by 1.04 percent in fiscal 1987 if Town Meeting accepts the Town Manager's budget.

The proposed budget, which does not include collective bargaining settlements and warrant article appropriations, would increase by $294,246 to $28.46 million for the year beginning July 1, 1986.

In an overview, Town Manager Chad Maurer noted that Proposition 2½ has failed to reduce the town's reliance on property tax assessments.

In 1987, the town will get 71.2 percent of its budget from the property tax. The figure is up more than 2 percent from fiscal 1984, when only 69.1 percent came from property tax.

In fiscal 1985, property tax was lowest in the recent past, accounting for only 66.7 percent of revenue.

State aid, as a percentage of the town budget, has gone down each of the past three years, falling from 14.3 percent of revenue in fiscal 1985 to 13.3 in 1986 and only 12.4 percent in 1987. Part of the reason is the final receipt in fiscal 1986 of state reimbursement for the high school building.

Education's share of the municipal budget has dropped nearly 3 percent in the past three years, falling from 43.3 percent in fiscal to 1984 to 40.3 percent in 1987. The proposed amount for 1987 is $11,488,069.

Budget Highlights

Budget highlights include an increase of $15,776 for elections because there will be three elections instead of one. The upcoming polls include the annual town election, the state primary and the state election.

The annual audit will also increase significantly from $16,000 to $27,800.

Legal services have been increased in the contractual services line from $25,700 to $74,815 because of pending suits against the Town.

Data processing is projected to fall from last year's budget of $103,650 to $50,629 because the assessors appropriated enough money in fiscal

(Please see MANAGER'S, page 5)

Stoltzman Honored For Music

Clarinetist Richard Stoltzman of Winchester has been given the 1986 Avery Fisher Prize of $25,000 for outstanding achievement and excellence in music.

He is the first wind player so honored in the 10-year history of the prize, named for the 80-year-old philanthropist and music lover for whom Lincoln Center's largest concert hall is also named.

Stoltzman, 43, joins the previous seven winners, who are pianists Emanuel Ax, Richard Goode, Horacio Gutierrez and Murray Perahia, violinist Elmar Oliveira and cellists Lynn Harrell and Winchester's Yo-Yo Ma.

Stoltzman and Goode won a Grammy Award in 1983 for a recording of sonatas by Brahms.

Stoltzman, who moved to Winchester at Ma's suggestion, joined all previous Avery Fisher Prize winners in a 10th anniversary concert Sunday.

Fisher presented the award and noted its "special pleasure" because Stoltzman had also received the Avery Fisher Recital Award, now called the career prize, nine years earlier.

Stoltzman's wife is Lucy Chapman Stoltzman, first violinist of the Muir Quartet, ensemble in residence at Boston University. The couple have two young children.

Many Stoltzman performances draw from both chamber music and jazz sources. Next season he will perform with Woody Herman and the Thurdering Herd and tour with Herman to celebrate his 50th year as a bandleader.

Census Stragglers Sought, 400 Forms Still Out: Ward

By MAUREEN QUINLAN

Town clerk Carolyn Ward is patiently waiting for the last 400 or so long overdue census forms.

The town set Jan. 15 as the first due date for the forms. By that date, Ward said about half the forms had been hand delivered or sent in.

"I would say 5 percent of 8000, about 400, have yet to come in," she said. Last year's turn out was similiar.

In an effort to collect the last several hundred before June 1, the state's deadline, three students from the Winchester law enforcement explorer's troop, Wayne LaFrance, Nick Thomas and Michelle Barton, went door to door to collect information from residents who failed to return the forms.

Ward said she gave the group 40 addresses. They got 20 responses, not surprising, said Ward.

"It was a beautiful day, that is why most people were out," she said.

The controversial question on this year's census form regarding race and religion, Ward said, was not a problem with residents. She said the majority answered the question.

Ward said since Jan. 15 the three full-time staffers in the office have put in 40 hours of overtime. The town also hired a part-time person for 15 hours a week since Jan. 15.

"That translates into taxpayer's dollars," Ward said.

In the meantime, Ward said she and her staff will continue to telephone and send out mailings. But she said the office is very busy because of the upcoming town elections.

Aberjona Dredging Is Funded

State funds have been appropriated for dredging and improving the Aberjona River in Winchester.

State Sen. Richard Kraus said he had urged the Senate Ways and Means Committee to provide $250,000 for the project.

"I'm happy for Winchester that my hard work paid off," Kraus said. "The money is in the fiscal 1986 budget and design work has already been initiated for the projects."

Design will cost $32,750 and construction $217,250, Kraus said.

Schools Move To Stop Racial Discrimination

Winchester schools will try to eradicate all forms of discrimination in the near future.

The effort described by Assistant Superintendent Robert Fitzgerald will include an orientation program for employees, a new task force on cultural, racial and ethnic awareness, an adult support group for the drama department, and placement of Winchester High School performing arts directly under an existing or new department.

A complaint under investigation by the state says two black Winchester High School seniors were victims of discrimination in the casting for a school play.

In the complaint, the Rev. and Mrs. David Purdy and Mr. and Mrs. Morris Shepard allege that their children, Ronald Purdy and Holly Shepard, were not given certain roles because they are black. Both are adopted.

A series of letters and meetings between the parents and school administration officials has apparently failed to resolve the issue. The complaint is under investigation by the Northeast Regional Center of the Massachusetts Department of Education.

Play director Mary Wilson assigned the two black students the roles of

(Please see SCHOOLS, page 15)

Handicapped Man Claims Harrassment By Winchester Police

Alvan G. Smith Jr. told Winchester selectmen Monday night that he has been a victim of "police harassment."

Smith, who is handicapped and a diabetic, said he was given a ticket for overtime parking Feb. 25. He said there "is no such thing for handicapped" plate owners.

When Smith went to the police station to protest, he was given "the runaround," he said, and fell in the handicapped entrance hallway. The ambulance was called to treat his knee injury, Smith said.

"I want a letter from the selectmen telling the police not to tag handicapped plates," Smith said. "I have trouble with falling but I do not want to sue the town unless the ticket is a result of a conspiracy."

Alan Macdonald, chairman, said the board had discussed handicapped parking "but not enough" and promised to investigate.

"When I get upset, my blood pressure rises and could cause a massive hemorrhage in my eyes. I'd go blind. Does the town want to be responsible?" Smith asked.

"I know Mr. Smith appreciates the procedures we have to follow because his father sat on this board," Selectman Wade Welch said. "I know he'll accept our assurances that this will get our full attention."

Smith answered, "I know bureaucratic procedures and what to do when I run into a stone wall."

"This is NOT a stone wall," Macdonald said firmly. "You will be hearing from us."

Roads Supported

A large group of residents also attended Monday's meeting to show their support for Town Meeting approval of taking over four roads.

The private ways to be laid out by the town are Red Coach lane, Wagon Wheel rd., Surrey rd. and Wainwright rd. to the intersection of Red Coach lane.

"The roads will be on the warrant and that indicates the support of the selectmen," Macdonald told the crowd.

Fun In The Sun Sunglass Sale

30% OFF Ray-Ban, Vuarnet, Serengeti or Prescription Sunglasses!

FREE Sunglasses with every contact lens package

VISION CARE

729-3025 Open Mon.-Sat. 17 Mt. Vernon St. Winchester Center

Scotti & Company, Inc.

U.S. Insurance Agency, Inc.
Insurance Agency of America, Inc.

19 Mt. Vernon Street, P.O. Box 30
Winchester 729-9200

Personal and Commercial Insurance

The Winchester Star

POLICE LOG

Monday, March 3

At 1:03 p.m., a Prince ave. resident told police someone stole four hubcaps from her 1980 Volkswagon while parked in her driveway on March 2, according to the report.

At 3:33 p.m., A Waterfield rd. business told police they received two fraudulent checks, one for $867 and $63 on Feb. 17. According to the report, the checks were drawn from a credit union in Malden and the two people involved, police said are Burlington residents. Police said the incident is still under investigation.

At 9:32, a Swanton st. resident told police a man walked into the laundry room on the basement floor and exposed himself, police said.

At 12:59 a.m., police assisted at the scene when the Fire Department put out a house fire on Thornton rd. Police said an electric heater and a wiring problem on the first floor started a small fire. Police said there was heavy smoke damage.

Sunday, March 2

At 9:07 a.m., police responded to a car accident at the downtown rotary. A Lawson rd. resident and an Arlington resident collided. The Winchester resident's car was towed from the scene, the other car suffered minor damages, according to the report.

At 11:10 a.m., a resident reported several knobs were removed from the inside of his car and wires were cut. The incident occurred while the car was parked on Dartmouth st, sometime during the night of March 1, police said.

At 4:06 p.m., a Yale st. resident told police someone cut wires in his 1984 Honda, stole a pair of sunglasses and removed several knobs from the inside of his car, police said.

Saturday, March 1

At 10:38 p.m., police responded to a fight on Oak st. Seven youths were involved. No one pressed charges, according to the report.

At 2:18 p.m., police responded to a car accident at the corner of Richardson st. and Main st. The parties involved were from Woburn and Salem, police said. Minor damage was reported.

At 3:37 p.m., two non-residents were in a car accident at Kenwin rd. and Highland ave. Police said damage to both cars was more than $500.

At 6:06 p.m., a Harvard st. resident told police someone struck his 1977 Datsun sedan sometime after 3 p.m. while parked on Harvard. According to the report $300 worth of damage was done.

At 6:45 a.m. police assisted the Fire Department at the scene of a car fire on the corner of Swanton st. and Loring ave. The owner of the 1972 Mercury Montego lives at Verplast ave. It is unknown what started the fire, police said.

Friday, Feb. 28

At 10:27 a.m., police reported a car accident at Swanton st. and Washington st. Police said a Reading resident ran a red light and crashed into a car driven by a Swanton st. resident causing $500 in damage, police said.

At 11:51 a.m., a custodian at Winchester High School reported 11 damaged seats in the auditorium. Police said the damage occurred during the music concert.

At 7:28 p.m., police reported a minor car accident at the corner of Mt. Vernon st. and Winchester pl. A Loring ave. resident turned onto Mt. Vernon st. when a Lebanon st. resident, parked on the st., opened his door. Damage was minor, according to the report.

Thursday, Feb. 27

At 7:38 p.m., police cited a Wildwood st. resident for driving an unregistered, uninsured car.

Police observed a Oldsmobile gray Cutlass driving north on Cambridge st. with an expired Jan. 1, 1986, registration.

Police said because of outstanding unpaid parking violations, his registration was not renewed.

729-8100
729-8100
The only number you need to know for SUCCESS in Classified Ads
CENTURY CLASSIFIEDS

The Winchester Star

The Winchester Star (USPS 686-020) is published weekly by Century Publications, Inc., 4 Water St., Arlington, MA 02174 (643-7900). Second class postage paid at Boston, MA. Annual subscription rate is $16.00 ($26.00 out of county), single copy price is 50¢. Editorial and sales office is at 3 Church St., Winchester, MA 01890. (729-8100) Postmaster Send address change to The Winchester Star, 4 Water St., P.O. Box 129, Arlington, MA 02174

Police Found Beer at WHS Parking Lot

Police Friday cited a 19-year-old Burlington man for being a minor transporting an alcoholic beverage and for being a minor in possession Friday night.

At 11:15 p.m. police made a check of the Winchester High School parking lot, while a dance was in progress inside the building, according to the report.

Police saw a man standing next to a green pick-up truck with an open bottle of beer.

Police said they found four cases of beer in the rear of the truck.

The man told police his friend, who is of age, bought the beer in Woburn.

Robber Sought

Police are looking for the suspect(s) who stole $500 from the Sunoco Gas Station at 671 Main st.

At 6:26 p.m., Wednesday, the owner of the gas station told police someone opened the door to the Dr. Pepper machine and took $500 in change from the container.

The incident is under investigation, police said.

Police Arrest Local Man

Police arrested a 20-year-old Winchester man on four outstanding warrants, attaching illegal plates to his car and driving without a license on his person, Saturday at 5:23 p.m. on Cambridge st.

Police, while on patrol, observed a black Oldsmobile Cutlass with an expired inspection sticker. Police pulled the car over at the Callahan Exxon Station just over the line in Woburn.

Police ran a check and found Richard Settipane of Churchill rd. had four outstanding warrants: for larceny over $200, for no inspection sticker by Everett Police Department, for no inspection sticker by State Police in Concord, and for no inspection sticker by the State Police in Framingham.

Winchester Police transported him to the Woburn Police department.

Local Man Arrested On Warrants

Police arrested a 18-year-old Winchester man Tuesday at 1 a.m. for larceny over $100.

A Belkay terr. resident called police after hearing what he thought was his car horn, blow outside his home.

According to the report, the men broke into three cars parked on Belkay terr.

Police arrived and were given a description of one of the men involved.

While checking the area, police observed a fire burning in a Hemingway st. home and found the man that matched the description of the man seen by witnesses.

Police arrested Mark D. Stevenson of Winchester charging him with car larceny over $100.

Reported stolen at the time were a $414 check, a checkbook a stereo console and a 15 inch tire.

Stevenson was bailed later that night, and is scheduled for arraignment soon.

The Winchester Star

SCHOOLS

66 Students To Perform In Cinderella March 14

Special To The Star

The excitement is building as sets are being built, costumes are being fitted and the youthful cast of Cinderella, under the direction of the Co-Operative Theatre's founder and guiding light Catherine Alexander, readies for the March 14 opening of the magical musical fairy tale.

In December, 66 lucky and talented young actors and actresses in grades four through six were cast in the Co-Operative Theatre for Children's seventh annual production, Cinderella, the story of the little cinder girl who, with the help of her beloved Fairy Godmother and charming little mice friends, casts off her rags and dresses in beautiful clothes, to win her Prince Charming.

Since early January, the cast, assisted by the Co-Operative Theatre's adult staff, has been rehearsing in the new location for the production, the Lincoln School Auditorium, for three afternoons a week.

On a recent Tuesday rehearsal, the large cast was quiet and attentive as Alexander gave final, last-minute instructions to the children.

Then, as the theme song of Cinderella "Bippety-Boppety-Boo" played in the background, the production began.

Cinderella embraced her father, who then introduced her to her new stepmother and four simpering step-sisters.

The stepmother and stepsisters were all sweetness and light in front of Cinderella's father, but upon his death, they revealed their true colors, handing Cinderella a broom and banishing her to the kitchen, where the sympathetic mice were waiting for her, ready to sing "Cinderella, Cinderella, all I hear is Cinderella."

During rehearsal, the children showed poise and talent as well as discipline of true actors.

As is always true in Co-Operative Theatre productions, all of the leading roles are double-cast, with two children playing each role in separate performances.

Each child in the cast has learned every song and dance number in the show.

The children have also designed the program covers and the pictures on the posters that are hanging on bulletin boards in the schools, the children's library and in downtown Winchester store windows.

Cinderella will be presented on Fridays, March 14 and 21, at 7:30 p.m.; Saturdays, March 15 and 22, at 11 a.m. and 2 p.m.; and Sundays, March 16 and 23, at 2 p.m.; in the Lincoln School Auditorium, 161 Mystic Valley pky., corner of Washington st.

Tickets are $3.50.

Children under 10 should be accompanied by adults.

For reservations and information, call Louise O'Donnell, at 729-0071.

Youth Expression Theatre To Come To High School

Winchester High School's Parent Association will present the Youth Expression Theatre at 7:30 p.m., Wednesday, March 19, in the Winchester High School auditorium.

Students and parents are invited to attend.

Scholarships Available For Nursing

The Middlesex East District Medical Society Auxiliary is offering scholarships to students interested in a nursing program who reside in and attend high school in Winchester.

Complete information and applications may be obtained from the guidance department in each high school.

Thank You Residents of Winchester

in January

Your confidence has made us the

Number 1

Century 21 office in sales for the entire New England Region.

FREE MARKET Analysis Certificate

Bearer is entitled to a market value analysis of his/her residential property by a CENTURY 21 agent. Return this certificate or call for an appointment.
Issued by: _____
WINCHESTER REALTY ASSOCIATES, 40 Church St.
Century 21 _____
Winchester, Massachusetts Phone (617) 729-7777
This offer is good indefinitely. Retain this valuable certificate with your household documents.

Century 21
Put Number 1 to work for you.

BUYING OR SELLING

Call Us
We Get The Job Done!

Century 21

Your Neighborhood Professionals
Steve Owren, CRS, Owner
Jean Fitzgerald, GRI, General Manager
Mary B. Price, Manager

WINCHESTER REALTY ASSOCIATES
40 Church Street, Winchester, MA 729-7777

Free checking for $99

Minimum balance requirements at most banks have skyrocketed over the last few years... ranging anywhere from $250 to as high as $1500. There are even some checking accounts where customers are charged a monthly maintenance fee, often $6.00, regardless of the account balance. Not to mention those banks that charge when you make a deposit into your account.

Well, at Winchester Savings Bank we think that's asking too much.

That's why our new personal checking account is free of any monthly maintenance fee when you keep a minimum balance of just $99. That's easily the lowest minimum balance for free checking anywhere in town.

So why tie up more money than you have to or pay for keeping money in your account. Visit your nearest Winchester Savings Bank office today and open your personal checking account. And don't forget to ask for our 24-hour Win Key24 automated teller machine card. As part of the exciting CASH Network, your card can be used from Boston to the Berkshires and from Cape Cod to Cape Ann. Even in New Hampshire too.

All Deposits Insured In Full

Winchester Savings Bank

Winchester—661 Main Street • 278 Washington Street
Woburn—Star Market Shopping Center, 344 Cambridge Road
Connecting above offices 729-2130
Medford—356 Boston Avenue 396-0680

Wheelchairs
By Everest & Jennings

Sales & Rentals

Cradock Apothecary
44 High St., Medford
396-1500
22 Church St., Winchester
729-1500

Economy Fuel, Inc.

74.9

175 gal. or more

1-800-442-0808

Prices subject to change without notice

FOR SALE

After you've moved in, call WELCOME WAGON.

After-move problems soon disappear with a WELCOME WAGON visit. It's a special treat that provides you with gifts of welcome, invitations from local businesses you can redeem for more gifts and lots of helpful information.

Relax after the move, you've earned it. Relax with a WELCOME WAGON visit and a friendly greeting. We're glad you're our new neighbor.

Call me to arrange a convenient time for my visit. I'm looking forward to meeting you.

Judy Millican
729-2203

50 WHS Students Rehearse Spring Musical

By JOHN SEGOTA
and CHRIS ALEXANDER
Special To The Star

Exactly what can be heard resounding throughout the halls of Winchester High every afternoon?

The music of Andrew Lloyd Webber, the lyrics of Tim Rice, and the voices of approximately fifty students, who are presently rehearsing Winchester High's spring musical.

After last year's "How to Succeed..." which many considered dated, "Joseph and the Amazing Technicolor Dreamcoat," a recent Broadway smash, is sure to be a show Winchester residents will not want to miss.

The director, Mary Wilson, was hired shortly after Christmas vacation. She comes to Winchester High with a vast amount of theatrical experience, having served as a director for over 12 years.

Past productions include "Bye, Bye, Birdie," "Grease," "West Side Story," and "Godspell," although she considers "Joseph..." her favorite.

"I like the cast," Wilson said. "There is a lot of great talent there. The band has equally impressed me. I'm looking forward to a terrific show."

Wilson graduated from Regis College and studied theater at Richmond College in London.

A part time student, she is studying at the Lawrence Memorial School of Nursing. She hopes to attain a Nursing degree to work with adolescents in psychodrama, a mixture of psychological therapy and drama.

Upon her arrival at Winchester High, Wilson held a brief organizational meeting and ran auditions almost immediately following.

Her auditioning procedure sharply contrasted with that of last year, in which students were subjected to a grueling, week-long screening. The "Joseph" tryouts were held in one day, consisting of four hours of dancing, singing, and dramatic interpretation.

Students returned to their homes that night exhausted but anxious, sleeping in fitful anticipation of the cast list which would be posted the next day.

At the close of school the following day, students rushed to the bulletin board, afraid to look yet unable not to. At last, the show was cast. The worst was over, the fun was yet to come.

"Jospeh and the Amazing Technicolor Dreamcoat" appeared on Broadway approximately five years ago and was received by audiences as a tremendous achievement in musical theater.

The team of Andrew Lloyd Webber and Tim Rice is not a new one; it is this team which is responsible for blockbuster musicals such as "Jesus Christ Superstar," "Evita," and, of course, the American sensation, "Cats."

"Joseph," like "Evita," is an operetta or a story told through 19 consecutive musical numbers.

With brilliant costumes and lively music the cast will retell the Biblical story of Joseph, the twelfth son of Jacob, who, with the power to interpret dreams, goes from shepherd to Pharoah's right-hand man.

Leading the cast of "Joseph" is Chris Alexander in the title role, with Ana Perez, Martha Redding, and Margaret Lee as the narrators.

Melissa Grigorieff, Nick Haber, Ben Keller, David Lewis, Matt Behnke, Heather McLeman, Patrick Callahan, John Segota, Chuck Latta, Adam Laats, and Kent Suhrbier will serve as Joseph's spiteful eleven brothers.

Mr. Potiphar and his promiscuous wife will be played by Randee Hesse and Holly Shepard.

Pharoah the King is played by Erik Mortensen, with Lydia Cooper and Jermaine Jones playing his personal baker and butler.

The performance dates are March 20, 21 and 22 at 8 p.m. at the Winchester High School Auditorium.

For tickets, visit Bookends on Winchester Terrace. Tickets will also be available at the door.

Local Resident Receives Award

The Winchester Lions Club presented the Frank Provenzano award at their annual Valentine Dinner-Dance to Winchester High School senior T.J. DellaSala. Mrs. Frank Provenzano presented the award.

The Winchester Star

SCHOOLS

Boards, Committees Need Volunteers

Evander French Jr., principal of McCall Junior High School, has parents of children and interested residents assist in the self-study of school programs by the school staff.

This self-study is part of the evaluation program of the Commission on Public Schools for the accreditation of McCall by the New England Association of Schools and Colleges.

French said all aspects of the school will be evaluated during the self-study.

Volunteers are most needed to serve on committees evaluating school atmosphere, student services, community support and involvement, school facilities, education media services, and pupil performance/educational results.

The New England Association of Schools and Colleges is a voluntary league of 1200 public schools, colleges and universities, independent schools, and vocational/technical institutions.

Approximately 660 public schools throughout New England are accredited through the association's Commission on Public Schools.

The commission works with individual schools to improve the quality of their programs at all levels through a process of self-study, evaluation, and follow-up activities.

Anyone interested in volunteering contact Gene Prior at 721-7026 during school hours.

Lincoln Celebrates Books

Special To The Star

Several authors are visiting Lincoln School this month in celebration of Book Month.

Jeffrey Kelley, a local resident, is conducting a series of writing workshops for the fifth and sixth graders on Wednesday mornings from 9 a.m. to noon.

In addition to serving as the News Bureau Director of Bentley College, Kelley is the author of Tramp Steamer and the Silver Bullet.

Also visiting children at Lincoln are two storytellers from Arlington, Ellen Block and Laura Pershin.

Their program, entitled "West of the Moon," is designed to expose children to stories from all over the world.

Some contemporary, some traditional, their stories come from as close as America and as far away as Borneo. Ms. Block and Ms. Pershin will be visiting the primary grades at Lincoln on March 11 at 10:30 and 12:30.

Edward Parker will come into the fourth grade classes at Lincoln on March 11 at 10 a.m.

Parker has illustrated several children's books, among them is Jack Rabbit, Goalie, written by Matt Christopher and Troll Books' edition of Billy Goat's Gruf.

Elizabeth McKim, a poet from Brookline, will share her work and ideas with third graders in a series of four poetry workshops.

The last two workshops will take place during the week of Lincoln's Book Fair, March 10 to 14.

McKim co-authored a book entitled Beyond Words Writing Poems with Children, a guide for parents and teachers on teaching poetry to children.

McKim is visiting Vinson-Owen, McCall Junior High and the High School for several other poetry workshops.

Her visit to Winchester has been made possible in part by a grant from the Institute for the Arts, a project of the Cultural Education Collaborative. The Institute for the Arts is funded by the Massachusetts Council on the Arts and Humanities.

Q. Can hair be removed from any part of the body?
A. *Yes, anywhere except within the ear and nose*
Registered and Licensed Electrologist
Dale DiMarzo R.E. • 729-9222
28 Church St., Suite 5, Winchester
Recommended by Physicians Complimentary Consultations

NOW IS THE TIME TO TAKE CARE OF YOURSELF!
Do you suffer from stress, tension, fatigue and other physical and emotional symptoms?
Allow me to reduce your stress, relieve tension and increase your energy — physically and emotionally.
Get a Therapeutic Massage

The Healing Center
By appointment
643-5982
Lidia Rodrigues, M.S.W.
Kripalu Certified Masseuse
Psychotherapist

GILES THE LOTTERY
Good thru Mar. 10, 1986
630 High St., West Medford (Rt. 60)
488-4360

SEAGRAM'S 7 1.75 liter $12.99	VODKA 1.75 liter $8.99
CANADIAN MIST 1.75 liter $12.99	J&B SCOTCH 1.75 liter $19.99
JIM BEAM BOURBON 1.75 liter $12.99	EMBROS WINES 4.0 liter $3.99
GALLO WINES 3.0 liter $4.99	FOLONARI SOAVE 1.5 liter $3.99
BUDWEISER Suitcase $10.99	BUSCH Suitcase $8.99
RED, WHITE & BLUE Suitcase $6.99	HEINEKEN Cs 24 12-oz btles $14.99

Imported Six Pack of the Week
SWISS LOWENBRAU LITE $3.99
Product of Switzerland
(We reserve the right to limit purchases)

Charity Auction
PERSIAN RUGS
& ASSORTED
ORIENTAL RUGS
This collection contains the finest carpets from Persia, Pakistan, Afghanistan, Turkey, India & China as well as silk, part silk, Kerman, Kershan, Tabriz, Sarouk, Nain, Istahan, Bokhara & many more.
Greek Orthodox Church
25 Bigelow Ave., Watertown
(Off 631 Mt. Auburn St.)
Sunday, March 9
3 p.m.
View 2 p.m.
Everything will be sold to help raise money for Greek Orthodox Church. Many REGARDLESS OF PRICE. Don't miss this opportunity to buy an Oriental rug at below wholesale cost.
Free Admission — Everything Will Be sold
Terms: Cash or Check — Greek Orthodox Church
489-3832
Each rug comes with certificate of authenticity and appraisal.

Music.. Music.. Music..
Chamber Music Ensemble
Performing at our
Champagne Brunch
beginning Sunday, March 2
11:30 a.m. - 3:00 p.m.
Prices from $5.95 — Children Welcome
Maximilian's Café
A Perfect Way to start Your Sunday
SPECIALIZING IN REGIONAL AMERICAN CUISINE
27 Converse Place, Winchester, MA. 729-6035

Paid Political Advertisement
POLITICAL ANNOUNCEMENT
FRANK SOPPER,
Candidate for the Board of Selectman, Winchester
WHO IS FRANK SOPPER? Why Frank Sopper for Selectman?
To find out Who and Why come to NELSON'S BAKERY, Mount Vernon Street, Winchester, MA for coffee and donuts on
DATES:
Thursday, March 13, 1986
and
Thursday, March 20, 1986
TIME:
7:00 p.m. to 9:00 p.m.
Frank Sopper
10 Canterbury Road
Winchester, MA 01890

SHEAR CREATIONS
Hair Styling Salon and
Silver Solarium Tanning
Center
is proud to welcome
RITA CORMIER
to its staff.
27 Thompson Street
Winchester, MA
729-2749

WINCHESTER
REAL ESTATE TODAY

WINCHESTER. New Exclusive. Circa 1847. Charming Antique Colonial. 8+ rooms, 4+ bedrooms, 1½ baths, 3 fireplaces. Lovely double parlors. Lovely eat-in kitchen and oh so much more! Move-in condition with tasteful decor. Steps from the center. $319,500.

WINCHESTER. New Exclusive. West Side. You'll love this meticulous raised ranch with 8+ rooms, 3 bedrooms, 1½ baths, new family room with cathedral ceiling, skylites, fans & sliders to nicely landscaped grounds. Many extras include 2 fireplaces, central air & move-in condition. $264,900.

Ann Blackham C.R.B.
HOW PARENTS CAN HELP
Considering the prices of new homes today, and the interest rates, it has become increasingly difficult for a young family to make their first home purchase. Many are getting nowhere, merely paying high rents year after year. They ought to have more than a roof over their heads. They should be building up some EQUITY.
Many parents wish to help. One way to do this — and to help themselves (taxwise) — is by buying a house TOGETHER. Under the liberalized tax rules, this can work out nicely. Say you and your son or daughter share ownership on a fifty-fifty basis. As parent/investor you will be entitled to depreciation deductions for your half provided these conditions are met: one, the purchase is financed with a shared-equity mortgage; two, you each own an undivided half interest in the property; three, the house serves as the principal residence of your offspring; and four, you the parent/investor, receive a reasonable rent for your half.
No. 1 in Winchester because we care. It's more than just a business with us... it's you and the professional service we provide for you that is the cornerstone of our continued success... that's why more buyers and sellers select ANN BLACKHAM CO. to be their Real Estate broker.

Janice Baker	721-1386	Ann and Bill Blackham	729-3459	Dorothea Meli	721-2222
Nancy M. Casey	721-2014	Dot Hickey	729-4326	Ann Norberg	729-5921
Kathy Costello	729-4889	Charles Hurley	729-9143	Bev Ryerson C.R.I.	729-3311
Marion Crandall	729-5550	Carol Johnson C.R.I.	729-4787	Frank Rutter	729-4677
G. DeGeorge C.R.I. C.R.S.	729-0360	F. LaSalle C.R.I.	391-7979	Nannette Shanahan	729-2865
		Kay Tennell	729-8254	Jeanne Sheehy	729-2114
Glenda Downs	729-6653	Elaine Lundin C.R.I.	729-2954	Laura Weise	721-2488
Patricia L. Feeley	729-0835	Mary McCue	933-5166		

ANN BLACKHAM & COMPANY, INC. REALTORS
"The LEADER" Since 1968 729-1663
11 Thompson Street, Winchester Center 01890

Unclaimed List To Be Released

Massachusetts Abandoned Property law (M.G.L. Ch. 200A) is known as the Unclaimed Money Law.

It is one of the Commonwealth's first consumer protection laws dating back to 1907.

This law protects individuals by assuring that unclaimed bank accounts, uncashed payroll checks, gift certificates, insurance proceeds and other funds which have been inactive for at least five years are returned to their rightful owners or legal heirs.

State Treasurer Robert Q. Crane is charged with administering this law. One of his responsibilities is to see that banks and other institutions are in compliance with the law.

In the past, Crane has had to sue banks, department stores and insurance companies to make them turn over unclaimed funds.

The Treasurer's Office then must try to locate the missing owners to return their monies to them.

In March Crane will release the names of more than 30,000 Massachusetts residents who are due unclaimed funds. These names and other information will appear in newspapers throughout the state.

Our Sunday Brunch should hold you over till dinner on Monday.

Complimentary champagne, Steamship Round, omelets made to order, irresistible salads, chafing dishes filled with delectable creations and an array of sinful desserts – there's enough to keep you eating for a month of Sundays. You can have as much as you like and listen to the beautiful sounds of our featured harpist any Sunday between 11:00 a.m. and 2:00 p.m. for only $12.95 ($11.95 for senior citizens, $6.50 for children under 12). Reservations suggested. Call 862-8700, ext. 315.

DUNFEY'S ... AT LEXINGTON
At the Sheraton Lexington Inn
Lexington, MA

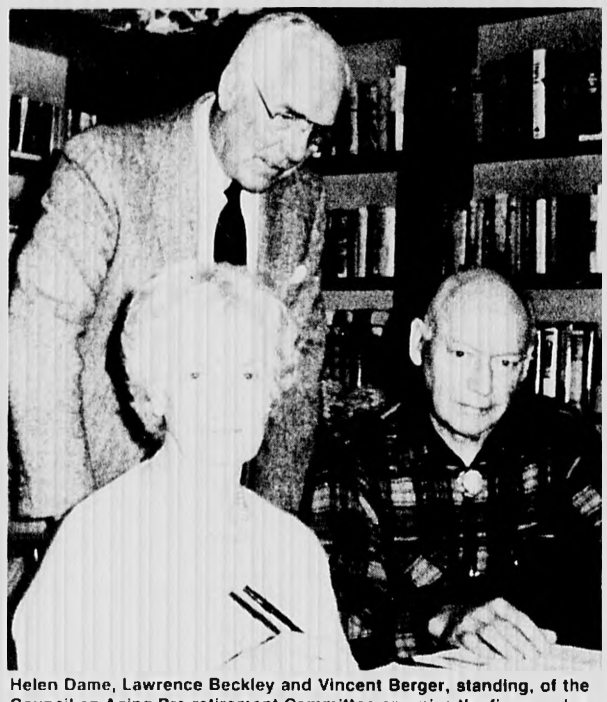

Helen Dame, Lawrence Beckley and Vincent Berger, standing, of the Council on Aging Pre-retirement Committee organize the five-session program starting April 2 for those planning retirement. Committee members not shown are Louise Kelly, John Null and Barbara Ciampa.

Coming Soon!

State Treasurer Crane's Abandoned Money List

Check your local paper next week for details.

The Winchester Star

SENIOR SCENE

Fund Passes $500,000 For Jenks Expansion

Pledges and gifts to the Expansion Fund for the Jenks Senior Center in Winchester have passed the $500,000 mark, members of the center's fund-raising committee said.

The amount represents the lion's share of the $850,000 goal that will allow the center to expand its facilities and programs to better serve the town's senior population of nearly 5,000 people.

"Of special significance is the fact that most of the $500,000 has been donated by seniors themselves," said Ann Howell, a member of the fund-raising committee.

"The seniors have recognized for some time the urgent need for more space at the center. Now they've come forward to donate their time to the campaign, and their contributions to the fund drive, she said."

Plans for a major expansion of the Skillings rd. building were announced in November.

A major gift of $250,000 was donated by Mrs. James Jenks of Winchester in January. She and her late husband were major benefactors when the center was constructed in 1978.

Construction of the original building was accomplished entirely with private donations, the same source being asked to fund the expansion.

Seniors also raise the operating budget of the center privately, getting about half the budget from a fund drive and half from rentals. The town pays the salaries of an administrator and a part-time secretary.

The expansion will include an additional 11,000 square feet on two levels. The current building has 6,000 square feet.

Donations to the fund drive are encouraged and invited, committee members said.

Seniors Plan Walks For Health

Mass. Executive Office of Elder Affairs is initiating a statewide network of walking clubs for adults 50 years and older.

Designed to promote fitness, exercise, and social contacts, the first phase is one of training persons interested in starting a club in their community.

An all-day training program is scheduled for Wednesday, April 2, from 9 a.m. to 3:30 p.m. at Tufts University at 711 Washington Street, Boston.

Winchester residents of 50 years or older interested in attending the training session should advise Barbara Ciampa, Administrator at Jenks Center, by March 13.

Sewing Services

One of the unheralded activities at the Jenks Center is the sewing services available to seniors each Monday afternoon in the Craft Room.

Irma Ganchi, formerly a professional seamstress for many years, works with seniors in repairing and altering clothing. Replacing buttons is a specialty. All seniors are welcome to use this service.

CLASSIC AUTO BUYS are found weekly in CENTURY CLASSIFIEDS AUTO SECTION call 729-8100 for information

SPECIAL ANNOUNCEMENT
by
John W. O'Grady, M.D.
175 Washington Street, Winchester, MA

It is with sincere regret that after many years of enjoyable practice in this area, I must now stop taking any more new Obstetrical patients. This has become necessary because of the intolerable malpractice atmosphere. I find it economically impossible to continue to pay such exorbitantly high premiums and accept fees that are among the lowest in the nation.

This decision will take effect on March 6th. Any and all patients already registered on or prior to that date will be cared for throughout the remainder of the current pregnancy. Emergencies, of course, will be treated as they occur. My practice in Gynecology will continue unchanged.

This decision will continue in effect until Gov. Dukakis and the Legislature show evidence of good faith in a sincere effort to accomplish tort reform not just for the medical profession but for all the professions, industries, and private citizens who are affected by rapidly escalating premiums and irresponsible suits.

GET THE PICTURE

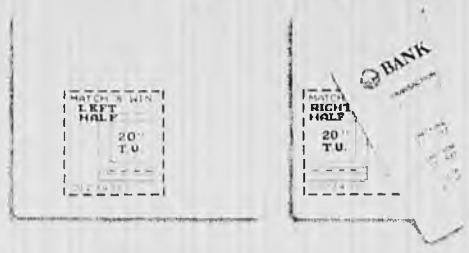

MATCH THE TWO HALVES OF THE CASH CARD RECEIPT AND WIN. By using your Bank Five E-Z Cash Card between now and April 30, you could win a famous brand name gift. Absolutely free! Just save your Bank Five automated teller machine receipts and match two halves of a picture. Or, just look on the back of a single receipt to see if it reveals an entire prize. If so, you could be one of hundreds of instant winners!

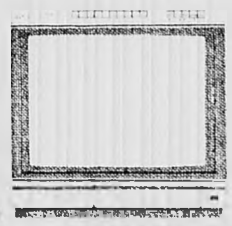

Fabulous prizes for ATM participants!
Play the E-Z Cash Card Game and you could win one of our RCA 20" TV Monitors, Fisher VCRs, 5" diagonal black and white TVs with AM/FM Radio, AM/FM Walkperson, Pocket FM Receivers, or a set of Bank Five Playing Cards. They're just waiting for you to match the halves.

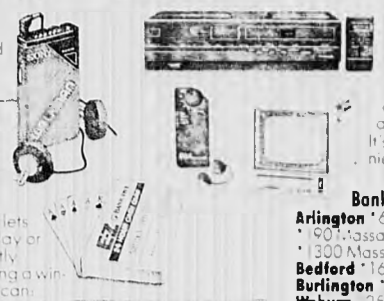

The E-Z Cash Card automatically makes you a winner!
That's because your Bank Five/MONEC card lets you bank whenever you like. Any time of the day or night. And with six Bank Five ATMs conveniently located near you, the chances of you becoming a winner get better. With your E-Z Cash Card you can:
- Get cash from your checking, NOW, or statement savings accounts
- Make deposits to any linked accounts
- Transfer money between your accounts
- Check your account balances

- Deposit payments into any Bank Five loan account
- Make mortgage payments

Monec® makes E-Z banking even easier.
That's because we're part of the MONEC system that lets you take advantage of 24-hour banking at over 700 MONEC ATM locations across New England. MONEC machines allow you to do routine banking transactions with your E-Z Cash Card when and where you want to. It's easy and it's fast. Just look for the locations that display the MONEC sign.

Get an E-Z Cash Card and you may become an instant winner.
To become an instant winner, just get your E-Z Cash Card. Then step up to one of our ATMs and find your matching half. You can only participate at Bank Five ATMs. They're all at your service just waiting to give you a prize. It's free, easy and you won't believe how convenient it'll be to do your banking.

Bank Five Locations.
Arlington • 626 Massachusetts Avenue, Arlington Center.
• 190 Massachusetts Avenue, East Arlington.
• 1300 Massachusetts Avenue, Arlington Heights.
Bedford • 160 Great Road.
Burlington • 14 Cambridge Street.
Woburn • 25 Main Street, Woburn Center.
• 89 Elm Street, Rumford Square, North Woburn.
400 Washington Street, West Cummings Park.
643-0011 Connecting all offices.
• Bank Five ATM Locations.

THE BANK FIVE E-Z CASH CARD GAME

BANK FIVE

Member FDIC DIFM

Final Winter Clearance Sale!
• SKIS • CLOTHING • BOOTS • HOCKEY

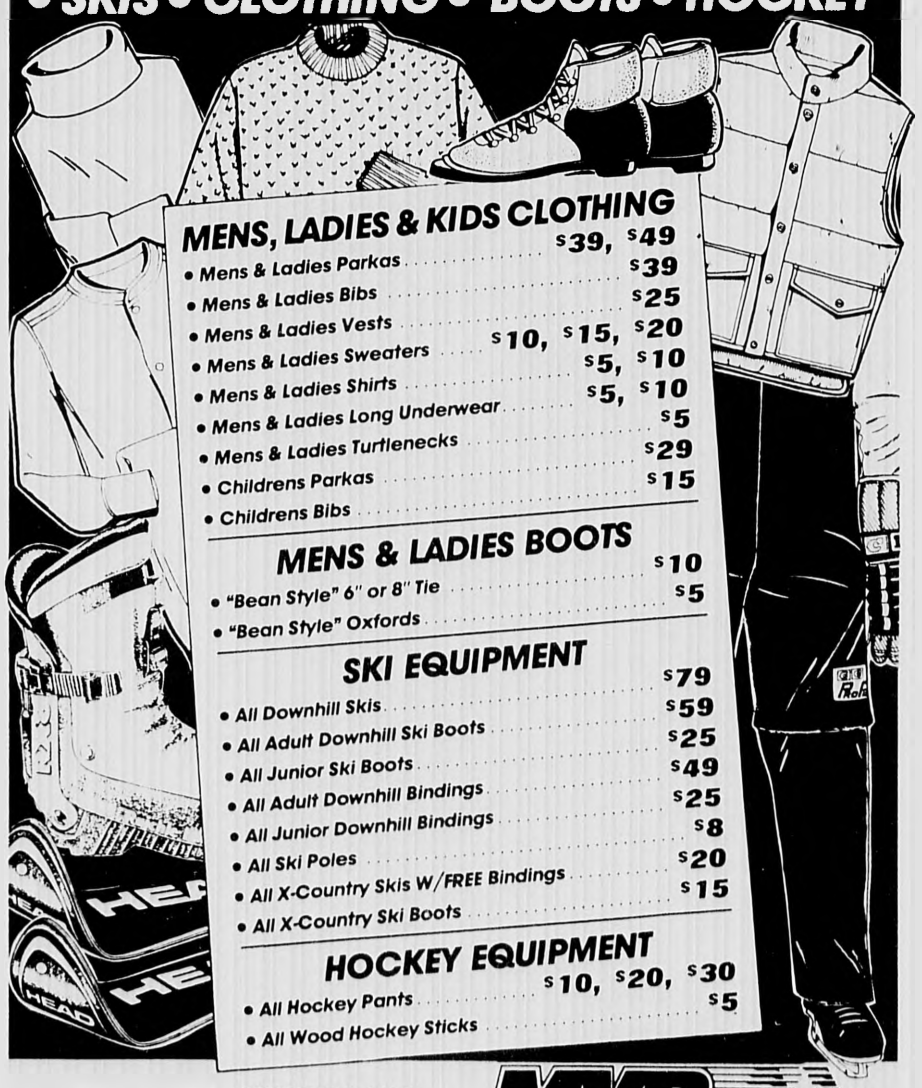

MENS, LADIES & KIDS CLOTHING
- Mens & Ladies Parkas $39, $49
- Mens & Ladies Bibs $39
- Mens & Ladies Vests $25
- Mens & Ladies Sweaters $10, $15, $20
- Mens & Ladies Shirts $5, $10
- Mens & Ladies Long Underwear $5, $10
- Mens & Ladies Turtlenecks $5
- Childrens Parkas $29
- Childrens Bibs $15

MENS & LADIES BOOTS
- "Bean Style" 6" or 8" Tie $10
- "Bean Style" Oxfords $5

SKI EQUIPMENT
- All Downhill Skis $79
- All Adult Downhill Ski Boots $59
- All Junior Ski Boots $25
- All Adult Downhill Bindings $49
- All Junior Downhill Bindings $25
- All Ski Poles $8
- All X-Country Skis W/FREE Bindings $20
- All X-Country Ski Boots $15

HOCKEY EQUIPMENT
- All Hockey Pants $10, $20, $30
- All Wood Hockey Sticks $5

ON SALE WHILE QUANTITIES LAST!

WOBURN 237 LEXINGTON ST 935-6340
DANVERS 107 HIGH ST 774-7512
CAMBRIDGE TWIN CITY PLAZA 625-5650

MVP Sports Stores

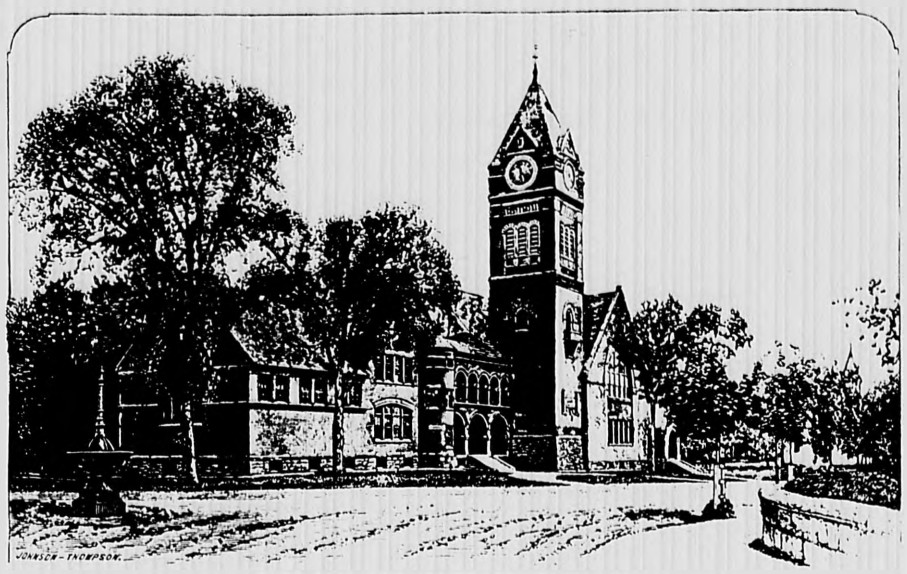

TOWN HALL AND LIBRARY, WINCHESTER, MASS.

Town Hall Auditorium May Be Restored To 1887 Style

(From page 1)

background and his wishes to see the auditorium used in creating a final design.

"Don't just paint everything in sight, like in the fire station," Maurer said.

It was discussion of the fly gallery backstage that led to a minor skirmish. Marcia Saltmarsh said the Winton Club had used and arranged the fly gallery for years. "Who knows it better?" she asked.

Saltmarsh even suggested the Winton Club, the main user of the auditorium for theatrical productions, might be willing to at least help pay the $26,000 estimate for re-roping and wiring the fly gallery.

Committee member Mark Lombardi responded.

"The Winton Club and the show are passe, whether you like to hear it or not," he said. He said the annual show would one day disappear like the Rotary auction and Waltz Night.

Lombardi said it would be wrong to spend everyone's money to design the auditorium for the Winton Club. "Many people never went to the show and have never been asked to join. And that's the only way to get it," he said.

Saltmarsh said Lombardi had made her point. "What I'm saying is that the guys in the Winton Club crew have been doing the fly gallery for years. Maybe the town doesn't need to spend this $26,000," she said.

Lombardi attacked the committee chairman, Dan Chane, who has danced in Winton Club shows. "You have the right to dance but not to spend the town's money to do it," Lombardi said.

Saying his private life was not part of the committee's business, Chane ruled Lombardi out of order.

After a few tense moments, committee members Susan Keats said the argument was wrong and silly. "We're paying a professional architect to sit here and listen to this?" she said.

Members expressed thanks that a 1959 Town Meeting saved the auditorium from being turned into school administration offices, as recommended by the Selectmen.

The argument subsided later. As Muggia left the meeting, she said quietly, "Take it easy, both of you." More polite discussion, if not harmony, took place between Chane and Lombardi as the meeting moved to adjournment.

'Living Room' Window To Be Unblocked

By GEORGE DERRINGER

A new "town living room" in the Winchester Town Hall will definitely have a balcony that will not block the east window.

That statement is dependent on Town Meeting approval of the proposed Town Hall Centennial Improvement Project, however.

The balcony and winning Town Meeting approval were the main subjects of the 20th regular meeting of the Town Hall Improvement Advisory Committee meeting last Thursday.

Architect Bill Rowe showed the committee four alternate views of the restored town library, located where the Town Clerk's office now is.

Committee members hope to restore the room's vaulted ceiling and create a large meeting room there.

Two views which blocked the arched window at the east end of the room were rejected quickly, with Rowe's concurrence.

Rowe said access to the balcony was originally through a curved-top door from the second floor at a spot now located in the Selectmen's meeting room.

Stairs went down to a landing, from which two more sets of stairs descended to balconies on either side of the library.

"But that wouldn't provide access to the handicapped," committee member Harry Chefalo said.

Rowe agreed but said such a restoration didn't have to do so. "You don't have to provide handicapped access to every space, just to every function," Rowe said.

After reaching apparent agreement that restoration of the original balcony and entrance was desirable, committee members realized it would not be legal to use the balconies for public space, only for storage.

"To use them for public assemblies, you have to provide another way out," Rowe said.

He also said that if the stairs to the second floor are used as one public means of exit, the selectmen's room would have to be split by a corridor.

"You can't exit from one public space to another," Rowe said. The exit must be to a fire-protected area, like a corridor, he added.

Committee members previously voted to make the selectmen's meeting room larger, extending it from the front to the back of the building, and were dismayed at the prospect of a corridor in the middle.

"Suppose we don't have a door. The balcony and the selectmen's room are all one room," committee member George Whitten suggested.

"OK, but then how do you have meetings in the library and the selectmen's room?" Rowe asked.

Trying to avoid using part of the library area, about 32 feet by 36 feet overall, for a stairway, committee member Judie Muggia asked if a drop stair could provide a second access "for emergency use."

Rowe said it could if approved by building inspectors. "It's sensible to find out," he said.

Town Manager Chad Maurer pointed out that a drop stairway, perhaps similar to attic stairways, would mean nothing could be placed under the stairway in the main room. "It could use 25 percent of the available space," Maurer said. Rowe agreed.

Whitten suggested a plan that would use relatively little floor space and Rowe promised to check it out.

Discussion turned to supporting the balconies. Rowe assumed columns, which he drew on each of four plans, would be used. They were original, he said

Whitten suggested the balcony be hung from the roof, thus creating a large open space in the new room.

Committee Chairman Dan Chane suggested that the first-floor front windows be removed. He pointed to an old engraving which shows the only windows there were in the balcony area.

Removal of windows also means the Town Hall mural which currently graces the selectmen's room could be moved to the restored library area, Muggia said.

Maurer, thinking ahead to the April 28 Town Meeting, asked if it is possible to use the present Town Clerk's office for a meeting room without restoring the vaulted ceiling.

"We need to know the relative costs," Maurer said, "because it's going to be asked at Town Meeting."

Rowe said it would be "unlikely and unwise" to create a meeting room about 32 feet square and have an 8-foot ceiling "It's unusable," he said.

The architect also said the vaulted ceiling is already in place and estimated only a "modest cost" to restore it.

"Are you saying that in order to make a meeting room there, you need to restore the vaulted ceiling?" Maurer asked.

"Correct," Rowe said

Committee member Marcia Saltmarsh said the vaulted ceiling should be restored or the Town Clerk's office should stay where it is.

"We knew this project would cost money," she said "Let's either sell the project with the meeting room and a vaulted ceiling or else just do the work needed to bring the building up to code."

Chane said he was dismayed at the prospect of leaving out important im-

(Please see LIVING, page 15)

Town Hall Workers To Be Asked Opinion

Town Hall workers in Winchester will get a chance to study and discuss plans for renovation of their workplace during a meeting of the Town Hall Improvement Advisory Committee at 4:30 p.m. today, March 6.

Committee Chairman Dan Chane wrote a status report to Town Hall workers before the Feb. 27 committee meeting. In the report, Chane asked town employees for their help in designing the work areas

Architect Bill Rowe said he had met at least once with the head of every major department in the building and would meet with all again before plans are presented to a public hearing.

Under the current plan, all town offices would move to the auditorium for about a year while the rest of the building is renovated.

When they returned, the Town Clerk's office would be roughly where the Assessors are now while the Treasurer would remain in the same area. The current Clerk's office would become a large meeting room and look very much like the original town library.

The Town Manager would remain in his basic area on the second floor while the Selectmen's meeting room would be enlarged.

The Assessors would move from the first floor to the lower level and occupy the current engineering space. The Engineering Department would move to the current Comptroller's office.

The new third floor would house the Veterans and Retirement Boards and the Comptroller's office. Several new meeting rooms would be provided.

In his invitation to the March 6 meeting in the Selectmen's room, Chane said, "You can help us design a town hall that will last at least another 100 years and then some."

Baptist Church May Convert Sunday School To Condos

If plans proceed as expected, the rear portion of the First Baptist Church, 90 Mt. Vernon st., will become 11 condominium units.

Under an unusual arrangement, the church has agreed to give up its Sunday School rooms, a chapel and a parlor area to developer Rene Lamarre. In exchange, the church will be renovated and made energy efficient.

Attorney Paul Amico and Baptist Church deacon Ralph Swanson appeared before selectmen Monday night to explain their plans.

They said the church is faced with a dwindling congregation and greater financial needs than it can handle. Lamarre proposes to buy 17,900 square feet for the condo project and the church will retain 12,000 square feet, including the sanctuary.

"Very little money will be passed," Amico said. "This is a unique proposal to solve a unique problem."

The attorney said the proposal had been brought to the planning board and to the neighbors, who had no objection. "We received favorable comments," he said.

Swanson said the church agreed to the proposal for three main reasons. "We wanted to maintain a Baptist presence in Winchester, stay in the present ideal location and save a beautiful sanctuary," he said.

Swanson said the church tackled several major expenses recently, including a $53,000 organ and a $65,000 roof replacement.

Selectman Judie Muggia called the concept "fascinating" and wished the congregation well. She also asked if either party had thought about what might happen 10 or 15 years ahead. Both said no.

The exterior of the building will be almost unchanged, Amico said. The condominium units will sell for between $150,000 and $250,000.

Several legal steps stand in the way of the project, however, beginning with planning board recommendation of the project and a two-thirds vote of the Town Meeting to rezone a portion of the property. The Attorney General must also concur with the rezoning.

Variances and special permits would also be required, even if the portion of the building to be converted into housing is rezoned from a Conservancy-Institutional District to an Apartment House Residential District.

Selectman Wade Welch, mindful that his board is under an agreement with the state to provide "affordable" housing in Winchester, asked Amico if he could "help Winchester out."

Amico said he was doubtful because of the project's unique character.

Welch said he could think of several "imaginative things besides just giving a unit to the Winchester Housing Authority" but declined to discuss them during the meeting.

Selectman Mark Lombardi said churches should be active in housing issues. "If anyone should lead the way in providing housing for the financially less fortunate, it should be the church," Lombardi said.

Alan Macdonald, chairman of the selectmen, observed that helping Winchester fulfill its obligation "can't be part of the planning board approval process."

But, he said, selectmen are not as restricted as the planners. "Under our agreement with the state, we MUST encourage all developers to recognize Winchester's housing needs," he said.

Manager's Budget Increase Set At 1.04 Percent In 1987

(From page 1)

1986 to cover their share of the costs in fiscal 1987.

A planning board request for $10,000 to hire a consultant to conduct an update of the parking system in Winchester Square.

Maurer's comment is, "It is critical to evaluate how the entire parking system operates and make appropriate adjustments to the parking program."

The contributory retirement system payment will increase by $35,443 but the amount is only a small fraction of what it could have been.

The Retirement Board voted to use excess earning of the pension plan to offset the appropriations for fiscal 1987; otherwise the proposal would have been $314,150 higher.

The Worker's Compensation Board budget provides for hiring a consultant to monitor claims. It results in a line-item increase from $285,125 to $289,450.

Borrowing

The budget calls for borrowing in anticipation of taxes. Because assessors are conducting a revaluation, borrowing could be needed if the revaluation is not completed and accepted by the state in time.

"There is no indication this will occur. However, we should be prepared for late tax bills in the event the schedule for revaluation can not be maintained," Maurer wrote in his report.

Insurance has a major increase of $56,800 from $188,100 to $244,900. Officials call the amount only an estimate but Maurer said the town's insurance had to be bid three times last year before Winchester could find a carrier willing to provide coverage.

A recommendation of the recreation department that a beach pass system be initiated for Leonard Beach is not recommended in the town manager's budget.

A part-time social worker is recommended for the Jenks Senior Center, based on a staffing requirements study. Overall, the Council On Aging budget would rise from $49,350 to $58,145 in the town manager's recommendations.

Public Safety

Changes in the public safety budget are minimal. A full-time custodian for the police department was added in January and the addition of a requested full-time fire prevention officer will require approval through collective bargaining before it can be considered.

Additional highway maintenance overtime of $7,264 will provide funds for weekend cleaning of Winchester Square.

The park budget will fall slightly from $178,622 to $175,826 primarily because the Town plans to purchase fertilizer directly from the manufacturer.

Sewer Charges

New assessments by the Massachusetts Water Resources Authority will result in a major increase of $91,279.

"Sewer charges from the MWRA will increase significantly in future years to pay for the cost of wastewater treatment. It will then be in the Town's best interest to insure that infiltration is removed from the system," the town manager said.

Education

In education, the superintendent projects 3,030 students next year, when the system will have the smallest decline enrollment during the past 15 years. An increase in elementary enrollment is projected for the second straight year.

"CollegeBound/Learning to Learn," a program formerly supported entirely by federal funds, will get partial funding from the town.

The kindergarten day will be lengthened an hour and funds will be provided for one full-day model kindergarten program.

The junior high school music program, a casualty of Proposition 2½, will be restored.

Increased energy costs will be noted at the high school. A major project to increase the flow of fresh air in the building, which has been plagued with air quality problems, will result in an energy cost increase of about 25 percent.

A program to systematically replace school roofs will continue this year with the Ambrose School roof with a capital improvement expenditure of $85,000.

Sewer infiltration problems will begin to be addressed with a capital budget of $94,700.

The third and final year of the Winchester schools' computer education program will conclude with an expenditure of $65,700 for hardware and software.

Water, Sewer Bills Soar

Town Manager Chad Maurer told the board that sewer and water bills would soar, according to information he received last week at a meeting of the Massachusetts Water Resources Authority (MWRA) advisory board.

He and Frank Sopper, the town's representative on the board, heard that sewer rates would rise 112 percent for fiscal 1987, meaning an increase in bills for Winchester from $315,000 to $669,000.

Water rates would rise 108 percent, Maurer said, giving the town an overall increase of $495,000 in water and sewer bills combined.

"One of the reasons is that the MWRA inherited a debt of between $25 million and $36 million from the Metropolitan District Commission (MDC)," Maurer said. "After Proposition 2½, the MDC just kept spending."

The newly-created MWRA took over the water and sewer functions of the MDC about a year ago.

Maurer said the advisory board would urge legislators to transfer the MWRA's debt to the state itself. For Winchester, he said, such an action would mean that water and sewer bills would go up only a combined 60 percent, a savings to the town of about $250,000.

"Rep. Saltmarsh is supportive and I think any legislator interested in the health of his communities would be," Maurer said.

Maurer was directed to write a letter to Saltmarsh and Sen. Richard Kraus, advising them of Winchester's support for a bill transferring responsibility for the MDC's deficit spending to the commonwealth.

The Winchester Star

SELECTMEN'S NOTES

Summer Baseball, Softball Camp Wins Selectmen's OK

By GEORGE DERRINGER

Winchester selectmen split 3-2 Monday night on the question of allowing Ginn and McDonald fields to be used for a summer baseball and softball camp.

The program was approved.

Joseph DiSarcina, a Winchester resident and Winchester High School basketball coach, wants to use the fields July 28 through Aug. 16 and will give priority to Winchester students. There will be a fee of $75.

Action on DiSarcina's request was tabled at the Feb. 24 meeting, when selectmen wondered if the fields were over-used and if a profit-making venture should be allowed.

DiSarcina said he would hire three instructors, including himself, and use the field three hours per day. He said he needed an answer quickly in order to market his camp program adequately.

During the week, Town Manager Chad Maurer learned the schedule of "resting" town playfields on a rotating basis. He said Ginn and McDonald fields are not scheduled to be rested this year.

Selectman Judie Muggia said the town has no policy regarding use of playfields but needs to develop one. It was noted that a town facility is currently rented to a gymnastics school.

After more discussion, DiSarcina defended his request. "I'm hearing that I'm trying to make a profit and use the town," he said.

"I coach at Winchester High School. I'm on the board of directors for the Winchester Youth Basketball Association.

"I live in Winchester I'm a teacher and I have to work summers Yes, I intend to draw a salary but this project is a lot of work and requires a lot of time," he said

Selectman Alan Macdonald said he thought the camp would be a service to the town but added, "If the recreation department had the camp and hired you to run it, I don't think that would cause much of a discussion."

Selectman Mike Saraco defended DiSarcina's request "We have no policy. This man came here with a request and we threw it back at him. In every policy, there's always a grandfather clause. We really should thank Joe for showing us that we need a policy."

Saraco and Muggia moved approval of the camp, noting that the recreation department had recommended it.

Selectman Wade Welch vehemently dissented. "We have to spend $10 million to rehabilitate our fields," Welch said. "Remember, the grass seed for fields only won by five votes at Town Meeting."

Welch said he questioned the timing and said approval would set a precedent and be a "precipitous" vote.

"My policy is to determine what would be best for the people of the town," Macdonald countered. "I don't think this program would cause any more damage to the fields than the regular programs — maybe less."

Asked about another delay, DiSarcina said he needed to know quickly.

Saraco urged DiSarcina to approach the recreation department but said he intended to approve use of the fields for a summer camp "Why hold up a Winchester citizen?" he asked.

"I don't like giving him a blank check," Welch said "I don't like the way this was handled But if you want to give him a blank check, go ahead You won't have my vote to do it."

Selectman Mark Lombardi agreed with Welch "We still don't even know what fee we're going to charge him," he said "In the real estate business we don't tell somebody to go live in a house for a month and, if you like it, we'll tell you what the rent is later."

Lombardi continued, "Some people think anything that has to do with youth is great If this is so needed, why can't our super great recreation department do it?"

With Welch and Lombardi opposed, the other three selectmen voted approval

Assessors Want Bigger Car Allowance. . . Or

By GEORGE DERRINGER

Winchester's assessors want a bigger car allowance.

If they don't get it, the town may have to spend another $31,800 for professionals to do the work the assessors agreed to do.

Frank Mahoney, chairman of the Board of Assessors, appeared before Selectmen Monday night to ask their help "in revising a recent decision of the Finance Committee."

Mahoney read a statement to the selectmen, asking for an increase in the car allowance for the current year from $1,200 to $2,500. An attached letter from the professional assessors said the company would do that portion of the current revaluation the elected assessors planned to do for an additional $31,800.

"The study of the records would indicate that in fiscal year 1985, the Board of Assessors had an automobile allowance of $1,200. Mindful that 1986 was a year of revaluation, done 'in house,' we requested an automobile allowance of $2,500," Mahoney said

He said assessors were "astonished" that the request was turned down by the Finance Committee. The allowance is split evenly among the three elected assessors, Mahoney said.

Mahoney noted that other town bodies receive auto allowances The Town Manager get $2,400, the Board of Health $500, the Board of Appeal $600, the Recreation Department $1,300, the Veterans Agent $200 and the Building Department $2,500, Mahoney said.

Later, Town Manager Chad Maurer said some of those figures represent an account to be drawn against at 18 cents per mile actually traveled, not a lump sum allowance as requested by Mahoney. Maurer's own allowance, however, is a lump sum, he said

In his statement, Mahoney continued, "We would propject that the work of revaluation would take our three-person board several months Because we would be using our own vehicles — we thought our request for $2,500 — slightly more than $800 per vehicle — was a very modest one."

Asked if an appropriation at the April 28 Town Meeting would be an appropriate solution, Mahoney said action then would not be "timely enough." He said assessors plan to revalue 1,500 properties in town by June 7.

Mahoney said 565 building permits were issued in 1985, about 150 more than in any previous year "Plus the ones who didn't take out permits," Mahoney said

"We should not be held up for a

(Please see ASSESSOR, page 15)

Charles Shannon Announces Candidacy For Selectmen

By CHARLES SHANNON
Special To The Star

Charles E. Shannon, 17 Robinson Park, announces his candidacy for a position on the Board of Selectmen in the Town Election on Tuesday, March 25.

Charles Shannon and his wife, Dorothy have two children, both of whom are enrolled in the Winchester School System. Their son, Charles, is a sophomore at Winchester High, and Michael is a sixth-grader at the Lincoln School.

Along with Shannon's interest in the Town as an involved citizen and parent, he brings to his candidacy a wide range of experience in several areas related to town government.

He is a graduate of St. Mary's High School in Cambridge, and earned his Bachelor of Science Degree from Northeastern University. He also recently completed his first year at Suffolk University Law School.

During the past 20 years, he has been employed by the Town of Lexington Police Department. He is knowledgeable and supportive of the Town Manager form of government coupled with Town Meeting, and feels that local government has to use business management techniques to ensure proper controls on spending.

Shannon also has a real estate broker's license and has personally overseen the construction of two homes of his own.

He feels that the knowledge gained from coordinating, financing, and actually participating in these projects would be a great asset to the Board's deliberations regarding the upcoming renovation of the Town Hall.

As a Winchester resident, Shannon believes that the Town should formulate a strong Pro-Town Contract for the future so as to keep any and all project completions within the framework of the original alloted budget.

Regarding such specific issues as the 100 percent assessment of the entire Town and the current Police and Fire building renovation, he feels many of the Townspeople were put in a position of having to accept inferior performance instead of being given the assurance of a performance bond for high-quality work by Town-hired companies.

Although he says the blame for this position cannot be placed on any one Board or individual, he senses a lack of communication or time within the Town government itself may have been the real fault in dealing with these issues.

Shannon believes his education, employment, and personal experience give him the qualifications most necessary to deal with the varied issues that presently confront the town; such as low-middle-income housing, sewer and water problems, the Woburn Loop, conservation acquisition, and parks and recreation.

Charles E. Shannon announces for Board of Selectmen.

Another important issues which he says will have to be addressed pertains to the preservation and clean-up of one of our Town's most valuable assets; the water in the Mystic Lake and the Town ponds.

He asks your support in helping him bring about fair and effective solutions to the issues which confront all of us in Winchester, and would greatly appreciate your vote on Election Day.

Michael Ronayne Comments On High Level Of Quality

By MICHAEL RONAYNE
Special To The Star

This is the second in a series of releases advancing the candidacy of Michael R. Royanyne for re-election to the Winchester School Committee.

Ronayne congratulates the Winchester Star on its public service policy of allowing each candidate three pro bono press releases prior to the March 25 town election.

In his first release (Star 2/27/86), Ronayne outlined his qualifications and summarized his contributions during the 1983 to 1986 School Committee term.

Here, he will comment on the high level of quality currently existing in the Winchester School System and the challenges to the School Committee to motivate the System to even higher levels of excellence in an era of declining secondary enrollments and shrinking financial resources.

Every external or internal evaluation conducted in recent years has demonstrated the depth of this quality.

These evaluations have included internal reviews of the Foreign Language Program, the Music and Math Program among others, while external reviews have been conducted by The New England Association of Schools and Colleges, by a Visiting Committee on the Reading Program and by experts in Early Childhood Education among others.

In addition, Scholastic Aptitude Test (SAT) scores have increased significantly, with the combined verbal and math mean reaching 1016 in 1985 (corresponding scores for recent years were 993 in 1984, 980 in 1983 and 949 in 1982). (The math SAT mean increased significantly in 1985 from 513 to 533).

The 1018 combined Winchester SAT score compares favorably with the Massachusetts mean of 906, with a high socioeconomic community group mean of 943 and with the Lincoln-Sudbury Consortium score of 997. 91 percent of the Winchester High School class of 1985 took the SAT exams.

All indications suggest that the System is working well but it is incumbent upon the School Committee to reinforce this excellence and to motivate the System to even higher levels of achievement.

Central to this process is comprehensive and coherent long range educational planning. Planning basically consists of data collection, goal setting and evaluation. Such well thought out processes are fundamental to effective educational management.

They prevent arbitrary judgments from being made in the "heat" of a particular moment and while they require annual up-dating they should be structured to last five to ten years.

Significant advances have been made in the planning process in our School System in recent years. Econometric factors are being added to census data to produce effective district specific enrollment projections and newer evaluations are now in place and in preparation.

The School Committee has identified a goals agenda with specific objectives involving curriculum development, budget planning, the maintenance of an environment that is conducive to the intellectual growth and overall welfare of our students and the open and frank communication among all members of our school community and all its publics.

I applaud these advances and will, if re-elected, continue to work for further growth and development. Our first priority should be the maintenance and strengthening of our present high standards.

A solid background in the basic areas of reading, oral and written communication skills, and quantitative capabilities is essential.

These are not obtained in a year or two but are developed from an integrated K through 12 curriculum. I favor a strong commitment to technological currency with a breadth and depth of exposure across the humanities, social sciences and natural sciences including a computer experience at all grade levels.

Strong interdisciplinary programs are also very useful in enabling our children to achieve educational goals according to their desires and potential.

These together with effective extracurricular programs and activities will allow for the students' development into intelligent, responsible and mature citizens.

If I am re-elected to the School Committee I pledge to continue working toward greater excellence. I feel that my experience will aid in this effort, but the key ingredient in building upon what we have is listening to those we serve. We need to hear carefully students, parents, faculty, administrators and the public as we plan. I do now and will always invite suggestions and advice.

My name is located last on the ballot but I hope first in your consideration on March 25.

14 From Winchester To Be GOP Delegates

Fourteen delegates-at-large were elected at Saturday's Republican caucus of the Fourth Middlesex Senatorial District at the Jenks Senior Center in Winchester.

All from Winchester, those elected were Phyllis Johansen, Clara Roberto, Dorothea and John Twomey, Dorothy Beattie, Rodney Rehfeld, Jan Meades, Lucy Peck, Cynthia Barone, Barbara Pacetti, Joanne Galvin, Helen Shasta, Thorton Stearns and Joseph Page.

The Fourth District includes Arlington, Lexington, Winchester and Woburn.

Another 64 delegates from the District were elected last month at Republican town and city committee meetings in the first phase of the delegate election process.

All will join with about 3,000 other delegates to the state convention Saturday, April 12, at the Centrum in Worcester.

Republican State Committeeman Edward O'Sullivan, assisted by State Committeewoman Peg Perenick, presided at Saturday's caucus.

CUSTOM-BUILT KITCHENS
Designed to suit your individual taste
PLUMBING • CARPENTRY • CABINETS
ELECTRIC RANGES • DISHWASHERS • DISPOSALS
BATHROOMS INSTALLED COMPLETE
Carpentry • Tile • Plastering • Plumbing • Installed to Owner's Satisfaction
Oil Burner Sales and Service • Gas Fitting • Shell Fuel Oil
Plumbing Fixtures and Supplies Sold and Installed by Competent Workmen
J.J. BLACK & SONS, INC.
25 Houghton St., Woburn 933-1947 Master Plumbers - Mass. Lic. 4487-5849
Member of Woburn Chamber of Commerce

Arlington Energy
.70/Per Gallon
Cash or Money Order
100 Gallon Minimum
498-9899

PERMANENT HAIR REMOVAL
Mary M. Cipolla Registered Electrologist
Advisor & Past President of Mass. Assn. of Electrologists
Advisor & Past Treas. American Electrolysis Assn.
Recommended by Physicians & Skin Specialists
643-7100 643-7418
315 Mass. Ave., Arlington Consultation Invited 65 Appleton St., Arlington Hgts.

Ten Good Reasons
why you should do business
with
Melrose Oriental Rug Co.

1. An EXCELLENT SELECTION of handmade oriental rugs from Persia, China, India and Pakistan in a wide variety of colors, designs and sizes.
2. VERY REASONABLY PRICED beyond your expectations. Our everyday prices are better than the sale prices of others.
3. LECTURES are held periodically to teach quality of Oriental rugs so you may shop and compare intelligently.
4. PERSONAL and FRIENDLY SERVICE is given in our showroom and in your home to help you select the proper rug size, design and colors for an enjoyable and relaxing atmosphere.
5. Oriental rugs may be TRIED IN YOUR HOME for size and color before it is purchased.
6. COMPLETE SERVICE is provided in the selling, cleaning, repairing, appraising and buying of used handmade Oriental rugs.
7. We SPECIALIZE in cleaning wall to wall carpets, upholstery and all types of area rugs.
8. 20% CASH & CARRY DISCOUNT is given on cleaning cost when rugs are brought to us and picked up within 10 days.
9. A FAMILY-OWNED business that is here to stay.
10. The REPUTATION of MELROSE ORIENTAL RUG CO. will assure you of the best prices, the best selection, the best service and guarantee that you will be totally satisfied.
VISIT OUR SHOWROOM AT 937 MAIN ST., MELROSE
OR CALL US AT 665-8885
WE LOOK FORWARD TO MEETING YOU
Michael Mouradian
STORE HOURS: Mon.-Sat. 9a.m.-5:30 p.m.; Thurs. & Fri. til 9 p.m.

WINCHESTER HOSPITAL'S
Department of Education
presents
"Parenting After Separation or Divorce"
A 5-session workshop for parents coping with the stress of separation or divorce conducted by Kay Apgar, MSW, LICSW
Kay Apgar
Kay Apgar is a counselor and adult educator with extensive experience in teaching personal growth and family life education workshops. She also writes and edits a newsletter on mental health published by family services of Greater Boston.
Discussion includes:
• Feelings of parents and children
• How to develop open communication
• Changes in the parent/child relationship
• Setting limits — how to effectively say "No"
• Visitation dilemmas & solutions
Dates: Mondays: Mar. 10, Mar. 17, Mar. 24, Mar.31, Apr. 7
Time: 7:30-9:00 p.m.
Place: Kingsbury Seminar Room - Winchester Hospital
Fee: $25 per person for 5 sessions
PRE-REGISTRATION REQUIRED — Call 729-9000 EXT 3010
A Community Service of
WINCHESTER HOSPITAL

BUY RITE FUEL
68¢ per gal. C.O.D.
Cash or Money Order
Price Subject to Change
391-1044

MALCOLM G. STEVENS, INC.
78 Summer St., Arlington
648-4112
Mirrors - Mats - Glass & Plexiglass
Mounting - Chop Service - Metal Frames
CUSTOM PICTURE FRAMING

Expert Assistance
Fine Craftsmanship
All framing done on premises
Mon. thru Fri. 9 a.m. to 5 p.m.

Fabric Corner
9 BIG DAYS
ANNIVERSARY SALE
Fri., March 7th thru Sat., March 15th
20% OFF
Every item in the store
including our already lowest prices on Waverly Drapery & Slipcover Fabrics
9 BIG DAYS
Fabric Corner
783 Mass. Avenue • Arlington, Mass. • Phone 643-4040
New Entrance Around The Corner On Mill St.

GRAND OPENING

FREE
10 Speed Bike
with down payment
COMING TO WELLINGTON CENTER
At Orthoworld we can turn your smile into an asset. We're new in town, and we're working very hard to serve your entire family.
24 month orthodontic program only $1395. extended payment plan available.
• No Charge for Initial Consultation
• Children and Adults
• Convenient Hours
• Save Hundreds of Dollars
• Retainers Included
• Treatment by Orthodontic Specialists
Call today & schedule your free initial consultation with our orthodontic specialists.
229-6030
Ortho World
STRAIGHT TALK ABOUT STRAIGHT TEETH
4110 Mystic Valley Pkwy.
(Wellington Circle) Medford
also located at:
178 Cambridge St.
Burlington
(corner of Winn St., next to Filene's Basement)

Michelson's
"YOUR FAMILY SHOE STORE WITH MORE" SERVICE • SELECTION • SIZES
High Tech And High Fashion Pair Up At Last!

The challenge was to make a technically superior aerobics shoe without compromising its looks.
Autry has met that challenge head-on.
Choose the Becky in pink/blue on white, white on white $46
On the bottom, flex bars provide maximum flexibility and special "continuous-line shock absorber pads" (patent pending) are built into the sole for added cushioning.
AUTRY

For men
Choose CLC Tennis
White Leather $55
Store Hours
Daily 8 AM to 6 PM
Friday 8 AM to 9 PM
Closed Sundays
Michelson's SHOES
EST 1919
Quality Footwear for the Entire Family
Municipal Parking in the Rear
1780 Massachusetts Ave., Lexington, MA 02173
862-1034

The Winchester Star

ABOUT TOWN

Russell Honored

Army Maj. Jeffrey W. Russell, son of Seymour W. and Rendell W. Russell of Reading, has been decorated with the third award of the Meritorious Service Medal in Alexandria, Va.

The Meritorious Service Medal is awarded specifically for outstanding non-combat meritorious achievement or service to the United States.

Russell is an assignments officer with the U.S. Army Military Personnel Center.

His wife, Nancy, is the daughter of Theodore B. and Rebecca M. Robinson of 11 Samoset rd. He received a master's degree in 1978 from Elmira College, N.Y.

Williams Ends Basic Training

Airman Daniel E. Williams, son of Ronaldo S. Williams of Lynn, and Dorothy J. Williams of 76 Sheridan circle, has graduated from Air Force basic training at Lackland Air Force Base, Texas.

During the six weeks of training the airman studied the Air Force mission, organization and customs and received special training in human relations. He is a 1984 graduate of Lynn English High School.

Willing Enrolls

James Bradford Willing is enrolled for classes during the 1986 Winter Quarter at the University of Tennessee at Martin.

Hazel Jones Cited

New England Baptist Hospital honored Hazel M. Jones for 15 years of service with 135 long-term employees during a Service Awards ceremony. The employees, who accumulated a total of 1,425 years of service to the hospital in 1985, were honored individually for their tenure, which ranged from five to 35 years.

Fisher Lists Two

The Fisher Junior College Division of Continuing Education announces that the following residents in the Winchester Extension, located at Winchester Senior High School, have been named to the Dean's List: High Honors, Lisa Miara; Highest Honors, Gail Powers.

Hitchcock Cast Member In Play

Margaret Hitchcock, daughter of Mr. and Mrs. Martin A. Hitchcock, was a member of the cast of Macalester College's January production of "The Three-Penny Opera" by Bertolt Brecht. Hitchcock was a member of the Follow Spot Crew in the Inteim Opera that was directed by faculty member Gabrielle Cody.

Weise Is Given Realtors' Honor

Laura Weise of Ann Blackham and Company, Winchester, recently received the designation of Graduate, Realtors Institute (GRI).

The GRI designation signifies 90 hours of advanced in-class real estate education. Realtors who have passed the GRI examinations are recognized as having attained one of the highest professional levels in residential real estate.

DiPirro Named To Cable Post

Continental Cablevision has appointed Richard DiPirro as Production Coordinator of the Winchester local origination facility.

The appointment comes on the heels of the promotion of Brad Parsons to a district-level position. He has been associated with the studio for several years.

On making the announcement, Drew Bouldin, community service director for Continental, said, "Rich is an excellent person for the job and brings with him a wealth of experience in television production."

Before joining Continental DiPirro was training coordinator at the public access studio in Wakefield. During his tenure at Warner Cable DiPirro was producer, director of NewsWatch, a weekly news program.

The show was nominated twice for outstanding election coverage by the Mass. Cable Television Commission and won the award in 1984.

DiPirro will be responsible for the programming of TV-19, Winchester's local origination facility. Included in that will be teaching the television production course which is scheduled to start later this month.

Haggerty Enlists

Richard Haggerty, son of Mr. and Mrs. William Haggerty of 28 Glenwood ave., has enlisted in the Air Force.

A 1984 graduate of Winchester High School, Haggerty departed for basic training on Feb. 10. After completion of six weeks of basic training at Lackland Air Force Base near San Antonio, Texas, he is scheduled to receive technical training for which transferrable college credits will be granted.

Nathan Bokil Is Elected To Society

Nathan Bokil, son of Mr. and Mrs. Delip Bokil, has been elected to the national freshman honor society Phi Eta Sigma at the University of Vermont. Bokil, a graduate of Winchester High School, is majoring in engineering.

Phi Eta Sigma is not a social fraternity, but an academic honor society for those who accumulate an extremely high grade point average during a single marking period in their freshman year.

All UVM freshmen receiving this honor must earn, at minimum, a 3.5 average on a scale from zero to four.

Bokil joins some 300,000 members nationwide of Phi Eta Sigma and is eligible, when a senior, for a scholarship to professional or graduate school.

Keyes Captains Vassar Squash

Elizabeth Keyes of Winchester is the captain of the Vassar College women's varsity squash team. She is a senior.

A graduate of Winchester High School, Keyes is the daughter of Mr. and Mrs. W. Prescott Keyes of 21 Wildwood st.

This season the team will compete in nine dual matches, two Canadian/American tournaments, and the annual Howe Cup Tournament at Yale University.

Marko Promoted To Petty Officer

Stephen Francis Marko, son of Natalie G. and the late J. Thomas Marko, Wildwood st., was recently promoted to Petty Officer first class by the U.S. Navy.

Petty Officer Marko, who joined the Navy in 1981, is the senior Sonar Technician aboard the Minesweeper USS Pledge. He previously attended Naval schools for sonar and electronics technology in San Diego, Calif., and Charleston, S.C.

While serving on his first ship, a destroyer, Marko cruised the Caribbean and the Mediterranean, stopping in Bermuda, Puerto Rico, Cuba, Spain, Italy, Greece, Bahrain, and Pakistan. Since joining the crew of the USS Pledge, he has made cruises to British Colombia, Alaska, and Hawaii.

In January of this year, the captain of the USS Pledge designated Marko "Sailor of the Quarter," an honor awarded to outstanding sailors who demonstrate superior skills and performance in discharging their duties.

2 On List At Mass. Maritime

Cadet James M. Oldach '87 and David M. Tonaszuck '88 have been selected for the Admiral's List at Massachusetts Maritime Academy as the result of academic achievements during the fall semester.

Cefali Honored

Andrea R. Cefali, daughter of Angela R. Cefali of 14 Stone ave., has been named to the Dean's List for the fall semester at Salem State College.

Cefali is a junior majoring in elementary education.

On Bunker Hill List

Dawn Donofrio, Lori Greco and Gary Rogers were named to the Dean's List for fall semester at Bunker Hill Community College.

19 Get Honors At Belmont Hill

Headmaster Christopher Wadsworth announced recently the honors for the first semester at Belmont Hill School. High honors is a minimum of two A's, three B's and no C's. Honors is a minimum of four B's. Those on the honors list include the following from Winchester:

High Honors: Mortimer J. Buckley, III, son of Dr. and Mrs. Mortimer J. Buckley, Timothy A. Connolly, son of Mr. and Mrs. Patrick Connolly, Paul E. Filtzer, son of Mrs. Marigrace Filtzer, John M. Golden, son of Dr. and Mrs. Brian M. Golden.

Sean N. Harte, son of Mr. and Mrs. Neal J. Harte, Lester L. Lien, son of Mr. and Mrs. Hwachii Lien, Stephen C. Senna, son of Mr. and Mrs. Joseph J. Senna, Jarrett A. Williams, son of Mr. and Mrs. John A. Williams, Ajay Zutshi, son of Dr. and Mrs. Madan Zutshi.

Honors: Scott R. Bleier, son of Dr. and Mrs. Joel G. Bleier, Robert L. deMars, son of Mrs. John O. deMars, Arthur C.R. Gleason, son of Mr. and Mrs. Paul F. Gleason, Stephen F. Mahoney, son of Mr. and Mrs. Andrew Mahoney, Stephen R. Meade, son of Dr. and Mrs. John J. Meade.

Peter A. Regan, son of Mr. and Mrs. Arthur L. Regan, Bernard G. Sandford, son of Mr. and Mrs. Edward M. Sandford, Joseph C. Senna, son of Mr. and Mrs. Joseph J. Senna, Robin B. Shahani, son of Drs. Bhagwan and Maya Shahani, Theodore F. Villa, son of Mr. Theodore F. and Dr. Mary Villa.

Perenick Joins Athletic Dept.

Framingham State College has appointed Kimberley Ann Perenick of Winchester as staff assistant and trainer for the college athletics department.

A graduate of Washington State University in Pullman, Perenick spent two years as assistant athletic trainer for WSU. She holds a B.A. in sports, fitness and leisure studies from Salem State College and is an alumna of Winchester High School.

Kenney To Head Virginia Project

Sasaki Associates, Inc. has been selected to prepare a master plan for a landmark project in the Washington, D.C., metropolitan area. Daniel R. Kenney, AICP, RA, of Winchester is principle in charge.

The plan involves a 38-acre parcel of land in Alexandria, Va., which will be developed as a high-quality mixed-use project which will contain office, retail, hotel and residential uses. The site is located between the George Washington Memorial parkway and the existing metro line that runs through the city.

town, Dallas and Miami which provide planning, architecture, landscape architecture, urban design, civil engineering, and environmental services.

Liu Performs In School Concert

Chester Liu, 5 Arica lane, was one of 13 students selected to perform in the Belmont Music School's seventh annual Showcase Concert. Chester, a cello student of Deborah Thompson, is a junior at Winchester High School. The students were chosen on the basis of their performance at audition recitals where they were judged according to the degree they excelled at their own level.

Lucy Vanderbilt Is In France

Lucy R. Vanderbilt, a Dartmouth College junior from Winchester, is studying French literature and culture in Toulouse, France, this winter as a participant in a Dartmouth Foreign Study Program.

Vanderbilt, daughter of Albert R. Vanderbilt and Elizabeth S. Vanderbilt of 332 Highland ave., is a 1983 graduate of Nazareth Academy. At Dartmouth, she is majoring in French.

Driscoll Is In West Germany

Maryann Driscoll, a Dartmouth College sophomore, is studying German language and culture in Mainz, West Germany, this winter. She is a participant in Dartmouth's Language Study Abroad program.

Driscoll, daughter of Robert and Geraldine Driscoll of 65 Thornberry rd. is a 1984 graduate of Winchester High School. At Dartmouth, she has received an academic citation for her outstanding work in an education course.

Forbes Named Vice President

John C. Forbes has been promoted to staff vice president at M/A-Com Inc. and will serve as staff vice president and director, investor relations.

Since joining the company in 1980 Forbes has held positions as director of corporate communications and director, investor relations. Prior to joining the firm, he held a number of executive positions in the communications field at various companies in the Boston area.

Forbes is a 1957 graduate of Boston University where he earned an associate in arts degree and a bachelor of science degree. For the past 15 years he lived in Winchester and now resides in Gloucester.

Down Elected To A New Post

James Down of Winchester has been elected a vice president of Temple, Barker and Sloane Inc., general management consultants based in Lexington.

Down is responsible for the firm's rail industry and intermodal transportation consulting practices. Before joining TBS in 1981, he served as a vice president of Conrail's motor carrier and intermodal subsidiary and, prior to that, in business planning and market development at Air Products and Chemicals Inc.

Down holds a B.S. in engineering from Columbia University and an M.B.A. from the Wharton School at University of Pennsylvania. He and his wife Donna, who have lived in Winchester since 1982, have a daughter Elizabeth. They are also host parents to Reinaldo Bustamante, a student in the Winchester ABC program.

The Winchester Star

WINCHESTER STARS

Sam Rotondi talks about his future plans. But those plans don't include running for attorney general.

Sam Rotondi Puts Family, Work Ahead Of Election

By ERIC BLOM

Former Winchester Senator Samuel Rotondi sits in his office, forsaking his desk for the comforts of a cushioned chair.

He leans back and says concern for his children and a growing law practice made him decide not to run for attorney general.

Rotondi, 40, notes proudly he coaches youth sports in Winchester and knows what homework his children bring home each night.

And he says that if he were still in politics, he would not know his 6-year-old daughter Annie writes her "A's" backwards.

"I'm so much more involved in Annie's life up to the age 6 than I was with any of the other children at the same age," Rotondi says. "I want to be there with Annie helping her turn her 'A's' around.

"For 10 years I was the father who couldn't do that, and I love it," he says. "I don't want to give it up. I've never been happier in my life, personally."

However, this doesn't mean Rotondi never wants to run for office again. He leans forward to talk about future political plans, insisting he will someday run for governor, senator or attorney general.

"I would not want to make a commitment to anything less," he says.

Seeing three-term Attorney General Francis Bellotti vacate his post and not going after the job makes Rotondi feel a little like a greyhound watching a rabbit run by, he says.

In 1981, he was primed for a run at the attorney general's post.

However, the attorney general, who was rumored to be retiring, did not step down. Rotondi shifted gears and ran for lieutenant governor because he was committed to run for state office.

Rotondi finished a close third behind John Kerry and Evelyn Murphy.

He says he never attached himself to the race emotionally and now uses it as a measure of his determination to run for office.

Rotondi says he was prepared for his next major campaign, a bid for the U.S. Congress.

But in 1984, Rotondi lost to incumbent Rep. Edward Markey (D-Malden), who decided to hang onto his congressional seat and not run for the U.S. Senate only after Rotondi had committed himself to the congressional campaign.

It was a close race, and Rotondi says the statewide exposure makes him a strong candidate in virtually any race, including the current attorney general battle.

Despite temptations to run, Rotondi says he won't chase rabbits for at least 10 years.

"I don't want to be a candidate who says he's running for an office because it is open," he says. "I just don't see myself doing anyting to intertere with my relationship with my kids."

Meanwhile, Rotondi will prime himself for public office by rereading the Federalist Papers and Alexis de Tocqueville's "Democracy in America."

He will study the private sector as a participant, and this will later benefit him in public life, Rotondi says.

"The more I'm out in private life, the more I realize you have to understand the institutions you govern," he says.

Rotondi says "blind idealism" fueled his first bid for the Massachusetts Senate, but he will bring more to public life in the future.

"I think that fuel of idealism is now tempered with more experience in life," Rotondi says.

Rotondi has not completely forsaken politics as he walks into the wilderness of private life. He is actively involved in the Democratic party, supporting a number of candidates and helping shape party goals for the future.

"I'm keeping myself visible and involved and am looking forward to getting back into this at some point," Rotondi says.

Rotondi says 'blind idealism' fueled his first bid for the Massachusetts Senate, but he will bring more to public life in the future.

He is trying to accomplish some public-policy goals through the private sector, he adds. Rotondi is working with a group of Hispanic youths in Boston through the Catholic Church to find them jobs and help them receive an education.

"I feel I have more impact on that issue than when I was in the senate," Rotondi says. "I'm never going to lose that idealism. In my private life, I've kept my commitment to public life."

The Winchester Star

HEALTH BEAT

Choate Slates Seminar: Women's Day

Choate-Symmes Health Services will sponsor "Women's Day '86," an all-day program devoted to today's woman - her hopes and desires, her concerns, and the issues that affect her.

The program will be Saturday March 15, from 9:30 a.m. to 4:30 p.m. and will feature TV personality Eileen Prose, co-host of Channel 5's "Good Day!" and Elizabeth Grady, owner of Elizabeth Grady Face First salons as well as eight workshops, a fashion show, and complete lunch.

It is being offered by Choate-Symmes' newly established Women's Health Program.

Following welcoming coffee, participants will attend one of three morning workshops; hear keynote speaker Eileen Prose after lunch; and in the afternoon, attend two of five workshops.

The morning program will feature "Entrepreneurship for Women: Making Your Skills and Talents Profitable," "Financial Planning for Women," and "Assertiveness Training for Women."

In the first, Helen Whitehead, B.S., owner of "Uniques," a gift purchasing/import business which she runs in her Bedford home, will discuss the factors that influence a woman to start her own business, how to balance career and family, and how to develop and benefit from time management skills.

In "Financial Planning for Women," Donna L. Doucette, M.S., a personal financial planner for IDS American Express in Reading, will tell career mothers as well as professional women how to prepare a monthly budget, set and meet financial goals, and make their money work for them.

Beth Goldberg, M.S., director of Community Health Education at Choate Symmes, will lead the third morning workshop choice on "Assertiveness Training for Women." Goldberg will focus on expressing one's feelings in an open, honest, and positive manner in satisfying needs and improving interpersonal relationships. She points out, "Assertiveness training helps reduce stress levels and improve parenting and supervisory skills."

Between 2 and 3 p.m., participants will again attend one of three programs of their choice: "Women and Nutrition," "Your Mid-Years: Make Them Happy and Fulfilling," and "Legal Issues for Women."

Elvira Q. Johnson, R.D., M.S., coordinator of Nutrition Services at the Regional Health Center in Wilmington and a specialist in eating disorders, will discuss the special nutritional requirements that women have.

Suetta M.B. Tenney, M.D., internist at the Regional Health Center, will be joined by June Margolin, M.S.W., social worker at Symmes Hospital in Arlington, in describing the physical and emotional changes that women can expect in their 40s, 50s, and beyond.

Ellen Callahan Doucette, J.D., a graduate of Suffolk University Law School, who is in private law practice in Woburn, will address "Legal Issues for Women," acquainting audience members with the important aspects of preparing a will, filing small claims, and initiating divorce proceedings.

Bloodmobile At K Of C Hall

March is Red Cross Month. The following bloodmobiles are scheduled in the Eastern Middlesex Region:

In Winchester, from 3 to 8 p.m., Tuesday, March 18, sponsored by the Winchester Girl Scouts at the Knights of Columbus Hall on Mount Vernon st.

Eugene Loubier To Speak March 10

Eugene Loubier, president of Winchester Hospital, will be the speaker at 7:30 p.m., Monday, March 10, at the Pleasant Street Congregational Church in Arlington.

This is the quarterly meeting of the Visiting Nurse and Community Health Inc. Board of Directors and members.

A social at 7 p.m. will precede the talk. The public is invited to attend.

The Winchester Star

COMMENT

Charming Sacrilege: Changing Rock To Gemstone

By TERRY MAROTTA

Five years ago there came into my life and into the lives of some people close to me an individual who acted toward us as teacher and guide and spiritual mentor.

He was an elderly man, one of the team of ministers at the church we attend. At an earlier phase of his life he was also Professor of New Testament Literature at a local university.

We were drinking coffee one day after church, and someone said, "Hey there's a lot about the Bible I still don't understand. Wouldn't it be fun to organize a class and meet in each other's homes? Maybe one of the ministers would agree to act as our teacher."

So we approached this man and he did agree. We began to meet then, on alternate Tuesdays, in our various living rooms.

We learned about Biblical theories of authorship and chronology.

We learned how important it is to understand the nuances of the language in which the stories were recorded. We puzzled over the many paradoxes and we chewed over the more difficult messages.

We began with the New Testament, reading all four gospels for a quick overview — that took a year-and-a-half. Then we started on the Old.

The Bible is a dizzyingly vast compendium of political campaigns and love stories, of tips on food preparation and principles for daily living.

As we made our way through it during those years, our teacher provided us with historical context, and scholarly surmise, and the gentle skills of leadership he had learned through a lifetime in the classroom.

He taught us how to ask ourselves the big questions with equal concession to the realms of both mind and heart.

We talked about what the enduring significance of those ten rules Moses brought down might be for us today. We wondered together about the man they called Jesus.

We asked ourselves what it might mean to live on after the body has ceased living, to keep your spirit alive to such an extent that your friends swear you never died.

And the time passed. New people joined and others dropped out, but the feeling in the class remained the same. We talked about our lives, our hopes, and our children. We saw one marriage form and another be dissolved. We celebrated birthdays.

Once we celebrated our teacher's birthday, his 75th, I think it was.

We gave him some bookends fashioned out of geodes, those battered and warty-looking rocks found deep in the earth which, when cloven, reveal a secret dazzle of mineral beauty. Tears came to his eyes when he unwrapped them.

"You are the vine," I remember saying to him that night. "We are the branches."

"That's sacrilege, of course, dear," he answered in his dry way. "But it's charming sacrilege, nonetheless."

How many times in life do we lose the opportunity to tell a person — a teacher especially — what he or she has meant to us?

I was a teacher myself for a time, in an earlier phase of my life. I loved the job so much, I thought I should have been paying THEM for the privilege of doing it. But I remember wondering at times in the course of those years, the way that all teachers are bound to wonder, whether the students were even really listening to any of what I was saying.

Jesus wondered this himself a few times in the course of a lesson. Moses too.

I wouldn't have wanted our friend to wonder about this for a minute. Not five years ago as we met on our alternate Tuesdays. And not today, as we still meet the way we've been doing so faithfully all this time.

One could spend decades studying the Bible and not feel finished with it. With inspiration like we've had, one could spend a lifetime.

I wanted our friend to know this. That we are listening to him. That he's changing our rough rock to gemstone, molecule by tiny molecule. That he's a wonderful teacher.

And Jesus would have thought so too.

The Winchester Star

BEACON HILL ROLL CALL

BEACON HILL ROLL CALL
Volume 12-Report No. 9
Massachusetts House
February 24-28, 1986

This week's report records votes on roll calls from the week of Feb. 24 through 28.

Resolutions (H 5400)- House 112-30, adopted resolutions stating the intent of the House that at least $241.1 million in new local aid be given to Massachusetts cities and towns in fiscal 1987. The package includes $49.8 million as a reserve for communities to replace a portion of the actual loss of federal revenue sharing money.

Supporters, noting the resolutions allow communities to know in advance the minimum local aid they will receive, said the package was a fair one which was developed after extensive input from local and state officials. Opponents said the package was unfair and gives some communities as much as 90 percent and others as little as 10 percent of anticipated federal revenue sharing losses.

Saltmarsh voted no.

Increase (H 5400)- House 103-46, rejected a new version of the local aid resolutions hiking the amount of increased local aid from $241.1 million to 629.9 million.

Supporters said the $388.8 million hike will insure that each community is reimbursed 100 percent of federal losses and will also finally return 40 percent of actual revenue growth from the last three years to cities and towns. Opponents said the state cannot afford the $388.8 million hike and claimed that when indirect aid is included, communities already received 40 percent of actual growth.

Saltmarsh voted yes.

Development Grants (H 5400)- House 106-45, rejected an amendement providing $30 million as a reserve for cities and towns to fully replace the loss of Community Development in the federal budget and said reductions will hurt both large and small communities. Opponents said the amendment is too costly and noted the state cannot promise to make up for every federal loss.

A "Yea" vote is for the amendment. A "Nay" vote is against it.

Saltmarsh voted yes.

Revenue Sharing Cuts (H 5400)- House 83-66, rejected an amendment increasing money designed to offset federal cuts from $49.8 million to $73.8 million to fully fund each community's loss. The House 81-50, also rejected an amendment providing for 50 percent some communities 10 percent and others 90 percent. Opponents said the resolutions are fair because they help all communities and give additional assistance to poorer ones.

A "Yea" vote is for the amendment. A "Nay" vote is against it.

Two roll calls are listed. The first is on 100 percent reimbursement. The second is on 50 percent.

Saltmarsh voted yes on first.
Saltmarsh voted yes on second.

40 Percent Growth (H 5400)- House 94-52, rejected an amendment providing that the Comptroller certify the amount of each year's total state revenues by August 15 of the following year and that 40 percent of the growth revenues be given by the House to cities and towns for direct local aid stabilization fund into which would be transferred an amount equal to the difference between 40 percent of estimated growth taxes and 40 percent of actual growth taxes in any one year. This amendment also gives the legislature the power to approve a distribution formula for the money.

Amendment supporters said this will insure that communities receive the 40 percent.

A "Yea" vote is for the amendment. A "Nay" vote is against it.

Two roll calls are listed. The first is on the Comptroller and 40 percent. The second is on the local aid stabilization fund.

Saltmarsh voted yes on first.
Saltmarsh voted yes on second.

Formula (H 5400)- House 75-53, rejected an amendment providing that the Governor submit by March 30 the formulas used to calculate the increased local aid in the resolutions.

Amendment supporters said the inequitable increased local aid is based on a "mystery" formula which has not been adequately presented to the House. Opponents said the formula is a complex and fair one which has been shown to the legislature.

A "Yea" vote is for the amendment. A "Nay" vote is against it.

Saltmarsh voted yes.

Senate

All the Senate roll calls deal with amendments to a bill creating the Massachusetts hazardous waste licensees insolvency fund. Supporters explained that the bill is a short term emergency solution to the problem of the unavailability of liability insurance for companies that collect and treat hazardous waste. They noted the insurance industry has stopped writing this insurance and that while several companies have been able to join self-insurance pools, many are operating without insurance and will have to cease operations shortly if this bill is not approved.

They pointed out that the insolvency fund, funded by waste generators, would kick into operation only if a claim is made. Opponents said the bill was an ineffective bandaid solution which does not solve any of the real problems and does not adequately protect the waste handlers, the generators or people who may be injured and file a claim.

Claims (S 1670)- Senate 28-3, rejected an amendment striking a section of the bill which requires any claims under the insolvency fund to be brought between January 1986 and January 1987. The amendment would allow a claim from an incident during that period to be brought at any time.

Amendment supporters said this would protect te people who may develop problems in the future from an accident in 1986. Opponents said the bill only sunsets the fund and not the claim and noted a long term solution will be developed to handle future claims.

A "Yea" vote is for the amendment. A "Nay" vote is against it.

Kraus voted no.

Special Commission (S 1670)- Senate 20-11, rejected an amendement expanding the scope of a section of the bill establishing a special commission to examine the availability and cost of liability insurance for hazardous waste facilities in the state. The amendment would add the study of the availability of pollution liability insurance and change the required date of the report from July to December 1986.

Amendment supporters said this will make the study more comprehensive and give a more reasonable due date. Opponents said the amendment will delay development of a long term solution to the hazardous waste insurance problem.

A "Yea" vote is for the amendment. A "Nay" vote is against it.

Kraus voted no.

Insurance Companies (S 1670)- Senate 28-3, rejected an amendment prohibiting some insurance companies from exluding pollution liability coverage unless the company already writes pollution liability insurance policies totalling 5 percent of all policies in the state; issues insurance to cover one facility; or agrees to fund up to 50 percent of the insolvency fund.

Amendment supporters said this will help the situation by requiring insurance companies to offer some coverage. Opponents said the amendment goes too far and noted the study commission will deal with these long range problems.

A "Yea" vote is for the amendment. A "Nay" vote is against it.

Kraus voted no.

Superfund (S 1670)- Senate 26-5, rejected an amendment providing that the state's superfund pay for the administrative costs of the insolvency fund and the cost of claims.

Amendment supporters said this replaces a section of the bill which creates a bureaucratic nightmare requiring some 7000 generators to pay costs. Opponents said the amendment kills a key section of the bill.

A "Yea" vote is for the amendment. A "Nay" vote is against it.

Kraus voted no.

The Winchester Star

LETTERS TO THE EDITOR

Fund Will Raise $$ For Raincoats

TO THE EDITOR:

There are some special people in this world who make their surroundings a better place in which to live and the people they have known, even finer individuals.

Mary Lou Leach was just that kind of person. She died recently and her many friends and family mourn her untimely death.

In the role of wife, mother and friend, she worked diligently and unselfishly for everything in which she believed.

Her untiring efforts, in particular, for the Winchester High School Band were well known. Countless hours were spent by Mary Lou and other faithful friends of the Band, raising money for the attractive uniforms and many more untold hours of caring for the outfits.

However, over the years, there were never the funds to purchase necessary raingear to protect the uniforms. To be a part of such a project was an unfulfilled wish of Mary Lou's.

Will you help to keep that energetic spirit alive by contributing to a special fund set up in Mary Lou's memory, to purchase raincoats for the WHS Band"

All donations, large or small will be gratefully received. Checks should be made out to:

"Friends of the WHS Music Department" (Band Raincoats)

Please send your donations to:

Mrs. Sue Taylor, Friends of the WHS Music Department, 12 Hill Street, Winchester, MA 01890.

Thank you for your kind consideration.

Sincerely,
Margot Semonian

Comments Sought On Open Plan

TO THE EDITOR:

The Conservation Commission and the Recreation Department are gratified by the interest shown in their update of Winchester's Open Space and Recreation Plan and five-year action plans, as evidenced by the enthusiastic turnout at last week's hearing.

We are delighted at the many comments and suggestions received both at the hearing and in subsequent conversations with many citizens.

For those unable to attend the hearing, draft copies of the update and copies of the land acquisition list with map, are available at the resource desk in the library.

Comments will be accepted until March 11.

Very truly yours,
Maggie Howard, Chairman

The Winchester Star

Established 1880
3 Church Street
617-729-8100
Published Every Thursday
Winchester, MA 01890

Single newsstand copy 50¢ Subscription by mail, in county, $16 per year
Out of county, by mail, $26 per year
Serving the town for more than 100 years

C. Peter Jorgensen, Editor & Publisher
Kathryn O. Jorgensen, Vice President, Treasurer

Valerie Jones-Long, Executive Editor
Charles H. Chernov, Controller
Carol Alagero, Production Manager

Maureen Quinlan, Assistant Editor
Paul Drake, Staff Photographer

Heather Linscott, Advertising Manager
Elizabeth Christiansen, Newspaper Operations Mgr
Kim Downs, Circulation Manager

Jonathan Whitney, Advertising Manager
Robert McInnis, Marketing Director
Heather Linscott, Advertising Manager

Display Advertising Staff: Mildred Kane, Harris S. Currier, Walter Perlman, Robert Hayes Jr., Dennis Antle, Eleanor Morrow, Joan Theuer, Pat Henry, Kevin Cox

Classified Advertising Managers: Lisa McKeon, Maria Carroll. **Classified Staff**: Rosalie Fedele, Alma Brown, Ginny Killeen, Phylis Hawkins, Sharon Specht, Julie Hering, Naomi Nelson. **Production Supervisors**: John Zarse, Robert Cummings, Barbara Hoyt

Circulation is independently audited by Certified Audit of Circulations, Inc. P.O. Box 806, Hackensack, N.J. 07602. Reports available upon request.

Member of National Newspaper Association, American Newspaper Publishers Association, Suburban Newspapers of America, New England Press Association, New England Newspapers Association, Massachusetts Press Association, Massachusetts Newspaper Publishers Association

This newspaper assumes no financial responsibility for errors in advertisements, but that part of an advertisement in which an error occurs will be published without charge in the next issue. The advertiser is responsible for prompt notification of errors that occur. This newspaper reserves the right to reject any advertising at any time without notice or cause. Advertising is accepted only under the above [illegible] warranty or guarantee as to run dates or position is expressed or implied [illegible] these terms be altered by any agent of Century Publications, Inc. except in writing by an officer of the corporation.

The Winchester Star (USPS 686-020) is published weekly at $16.00 by Century Publications, Inc., 4 Water Street, Arlington, MA 02174. Second Class postage paid at Boston, MA. Send address change to The Winchester Star, P.O. Box 129, Arlington, MA 02174.

Local Aid: Not Just Another Catchy Name

By GEORGE DERRINGER

"Local aid" is one of the most confusing subjects in the news from Massachusetts Legislature.

As a result of the issue's complexity, one Boston Democrat was even tricked into saying, on the floor of the House, he would vote against another $1 million for his home city.

He did, too. But not because he had suddenly become a conservative.

Here's a brief primer about how "local aid," which is a fancy name for giving money back to the people who contributed it to the state, really works.

The Legislature earmarks 40 percent of its ESTIMATED revenue in the next fiscal year as local aid money to be returned to towns and cities in the commonwealth.

It sounds reasonable, if unnecessary, but there are several flaws. Not least of them is making towns and cities dependent on state bureaucrats and their regulations. In order for the towns to get back the money their people paid to the state, largely in sales and income taxes, the towns have to play by the state's rules.

In addition, using 40 percent of estimated revenue is guessing. In fact, state revenue exceeds the estimate, so towns and cities actually get less than 40 percent of each year's state revenues.

The state keeps the extra money and puts it in surplus.

Republicans in general say the excess money should be returned to the towns, arguing that 40 percent of REAL revenue should become local aid.

So far, the state has $365 million in revenue which should be returned to the towns and cities. That's only part of a current $656 million state surplus.

In other words, the state has lots of money it hasn't spent, hard as that seems to believe.

Feb. 24, several legislators (mostly but not all Republicans) tried to amend a new portion of the local aid formula: the fund to replace federal revenue sharing to towns and cities.

(It's important to remember that this section is only one portion of the overall local aid package. Even without revenue sharing replacement, every town and city will get more local aid this year.)

The governor and legislative leadership came up with an astounding formula that would give some places like Woburn 90 percent of the federal revenue sharing it will lose this year. The formula gives Winchester only 10 percent.

Those who favored the amendment looked at the extra money the state has, figured it came from residents of towns and cities in the first place, and tried to give every town and city 100 percent of the federal money it will lose.

The amendment would have increased just this one line in the local aid package from $49.8 million to $73 million, a small increase compared to the $365 million the towns are "owed" from the 40 percent formula.

Because every municipality would have gotten more real dollars, whether they were jumping from 10 percent or from 90 percent, one might think all legislators would favor the increase.

Wrong.

What most of them really favored was partisanship. Legislators who broke with the governor and his legislative leadership would have to pay the price.

This left us with crazy spectacles. We saw "conservative" Republicans arguing for an increase in state spending. Many Democrats voted against an increase of $1 million to their city. That's how much more Boston would have received with an increase from 90 percent of lost federal money to 100 percent.

What the state really needs is somebody to ask why the state has to collect 40 percent more than it needs to run its own overgrown house.

Why not cut state taxes 40 percent and leave the money where it belongs — in the hands of local people?

Yes, the elimination of local aid combined with the constraints of Proposition 2½ would leave many towns and cities with hard choices to make. Doesn't the legislature trust them to do that?

Many Massachusetts cities have become thoroughly dependent on state assistance. It reminds you of the damage done to individuals when they learn to become dependent on welfare, doesn't it?

As with individuals, towns and cities must learn to "make it" on their own.

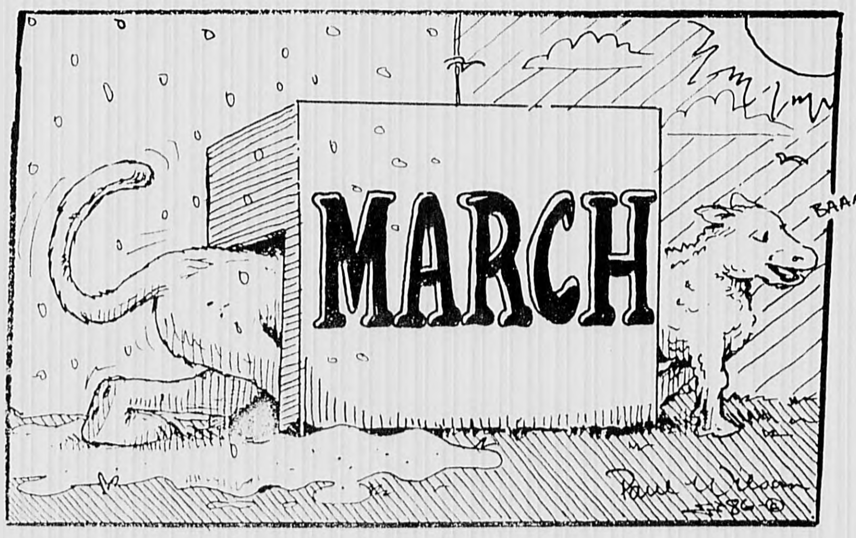

Survivors Of Polio Can Find Help

Survivors of polio, the crippling disease that killed thousands in the 1940s and 1950s, are developing new symptoms now, according to a Winchester doctor.

Help is possible, however.

"Many victims are developing muscle weakness, fatigue and pain," said Dr. Bhagwan Shahani of Massachusetts General Hospital and the Harvard Medical School.

Symptoms have been diverse and rather amorphous, misdiagnosis has been common, Shahani said. About 250,000 Americans survived polio before the Salk vaccine was invented and nearly eliminated the disease.

Shahani and a colleague, Dr. Robert Brown, believe some help is possible for patients suffering new neurological changes related to the original bout of polio.

The new weakness is not always found in limbs previously affected by polio, the physicians said. In some cases, symptoms can be minimized by exercising muscles that should be functioning.

In other cases, however, exercise could overwork already strained muscles, Shahani emphasized. Polio victims now suffering post-polio effects should consult with medical experts, he added.

"Detailed studies should be performed to quantitate the defect and to plan the appropriate therapy and rehabilitation," Shahani said.

Letters Policy

Letters to The Editor are welcome on matters of interest to local readers. Deadline for submission is 4 p.m. on Monday.

Libraries: Not Just For Books

By CHRIS RUST
Special To The Star

Libraries aren't just for books anymore. While the Winchester Public Library has over 100,000 books, and loans records, audio and videocassettes, museum passes and many other items, some of its most important products are the many services the library provides to the community, either year round or on a seasonal basis.

On a seasonal note, the library is your best source of tax information. While the library staff cannot, of course, offer tax advice, the library does provide tax forms, Federal and State, publications, and phone numbers for those who need official help.

The Reference Desk at the Library can provide free copies of the more common federal and state tax forms, and has reproducible copies of the less commonly needed forms. In addition, the reference collection contains a complete set of the publications of the Internal Revenue Service, and commercially published tax preparation guides.

Other services the library provides are a community calendar for use by local civic groups, and shut in service for those Winchester residents who are unable to use the library themselves.

The community calendar is kept at the Circulation Desk. Organizations and civic groups are urged to notify the library in writing of meetings and special events, and to check the calendar before scheduling any such event to avoid conflicts.

Thanks to volunteer help from the Friends of the Winchester Public Library, the library is now able to revitalize its shut-in service.

The professional library staff will select 12-15 books based on the patron's preferences, and a volunteer from the Friends will deliver the materials every four weeks.

Anyone interested in shut-in service should contact Chris Rust, Community Services Librarian, at 721-7171.

Alice McCarter Announces School Committee Candidacy

By ALICE McCARTER
Special To The Star

Alice O. McCarter, 21 Mt. Pleasant st., announces her candidacy for one of the three-year terms on the Winchester School Committee.

I have been a resident of Winchester for almost 15 years and a Town Meeting Member from Precinct 3 since 1982. During these years I have served on the following:

1985: Member, Principals Search Committee.

1982-83: President, Community Schools Association.

1982-83: Member, Winchester Inter-Agency Council.

1982-83: Member, High School Attendance Committee.

1980-81: President, McCall Junior High School Parent Association.

1975-76: Vice president, Lincoln School Parent Association

1973-74: President, Neighborhood Cooperative Nursery School Inc

My previous experience with our school system and having four children enrolled in three schools gives me a valuable perspective on the needs of our system from kindergarten through senior high.

In addition, I will bring a background in personnel to the Committee as they set policy and prepare for the future under the continued pressure of Proposition 2½ and the recent mandates of Chapter 188.

1983 to Present: Jordan Marsh Company, Burlington, Mass. Personnel Benefits Assistant; member, Safety Committee;

1965: Marymount Manhattan College, New York, New York. Bachelor of Arts, Psychology.

The attractiveness of Winchester is not just the Duck Pond or its convenience to Boston, but the school system, too. The Town is often measured by its school system, and the continued excellence we demand and fund will require creative leadership.

I am committed to excellence in education for our students and accountability to the Town.

In the past, I have attended school committee meetings regularly and would welcome the opportunity to be an integral part of the process of developing policy that will guide the school system in the future.

As a working parent, I have learned to manage time, establish and set priorities and have the motivation and stamina to see matters through to completion.

Alice McCarter announces for Winchester School Committee.

Eva Arnott Praises Schools In Bid For Committee Seat

By EVA ARNOTT
Special To The Star

Our Winchester Public Schools are doing an excellent job in preparing the minds of the most capable students to meet the requirements of the most selective colleges.

The graduates and their professors speak highly of the preparation that Winchester High School teachers have given them during their secondary school years.

This is extremely important and not something that we should take for granted. Several of the most outstanding teachers and department heads will near retirement during the next five years.

We must make sure that we can attract people of the same calibre when the time comes to must fill their places.

At the same time that we applaud the success of our most academically talented students, we should pay more attention to the stress that living among them puts on some other students.

Many who are average students in Winchester are achieving at a level that would be considered outstanding if they attended schools elsewhere.

Sadly, many who are in fact capable of doing well, become so discouraged by the competition that they give up and are lost to their feelings of depression and the undesirable behaviour that goes with a lack of self-confidence.

The answer is not to lower our standards for those many sutdents who are thriving in our system.

But we need to let those who can not make their parents and teachers feel proud of their achievement test scores know that we value them equally for their other qualities.

Any specific programs that would address this need would, of course have to be left for the school superintendent and the other professionals in the system to propose.

However, if elected, I would promise to make the support of the emotional well-being of all our students a very high priority.

Maybe we have not considered enough the way that it feels to be a 5-year old or a 10-year-old, so long as the 17-year-olds score well enough on the S.A.T.s.

That may be where many of our teenage social problems have come from.

Many classrooms in all of our schools are happy places where children are nurtured as human beings and not only as test-takers.

We should work to make sure that all of them reach that standard of excellence.

Alphabet Soup? Ballot Is Tossup

Alphabetical order will prevail in only one race on the ballot for March 25 town elections.

A lottery to determine the order in which names will be listed was conducted last Thursday by Town Clerk Carolyn Ward.

In the race for two seats on the Board of Selectmen, the name of Frank Sopper will be listed first, Robert Deering second and Charles Shannon Jr. third.

Alphabetical order will be followed in the race for a pair of three-year terms on the school committee.

The order of names on the ballot will be: Eva Arnott, Mark A. Lombardi, Alice O. McCarter and Michael Ronayne, the sole incumbent in the group.

A race for a five-year term on the Winchester Housing Authority was averted. John Flatley will be unopposed because William Wells withdrew from the election after filing nomination papers.

Four candidates are seeking a pair of three-year terms on the library board of trustees. Listed in the order they will appear on the ballot, candidates are Janet Holborow, Ernest Phillips Jr., Beverly Hedegor and Anne K. Nivens.

In the remaining contested race, the name of Joseph Guarnotta will appear above that of David P. Errico on the ballot for a three year term as an assessor.

Several other posts will be uncontested on the ballot.

Running without opposition are: Donna Brandt Landry for a two-year term on the school committee; incumbent Dr. Warren Taylor for a three-year term on the board of health; Daniel T. Chane III for a three-year term on the planning board; Ellen Browning for a one-year term on the library board; and incumbent John Sullivan for moderator.

Elections are scheduled from 7 a.m. to 8 p.m. Tuesday, March 25.

CENTURY CLASSIFIEDS
Deadline Is
4:00 P.M.
Tuesday
729-8100

CENTURY CLASSIFIEDS
Deadline Is
4:00 P.M.
Tuesday
729-8100

3 Town Meeting Seats Up For Grabs In March 25 Election

Town Meeting seats will be contested in three of Winchester's eight precincts in the last election before all 192 seats come up for re-election in 1987.

Redistricting is scheduled next year when each precinct, with newly drawn boundaries, will choose all 24 of its Town Meeting members in a single year.

The eight candidates in each precinct who receive the most votes in 1987 will win three-year terms, the next eight will get two-year terms and the next eight will get one-year terms.

The result of redistricting next year is to make all of the 1986 races contests for one-year terms. The election is Tuesday, March 25.

Precinct 1 will elect eight members. Seven incumbents seeking re-election include Robert A. Cammon, George W. Glasheen, Virginia A. Hoefling, Mark A. Lombardi, Douglas A. Marmon, Francine J. McClintock and Mary E. Myette. Incumbent Charyl A. Banks will not seek re-election.

Also seeking seats from Precinct 1 are John L. Henriques and Jane M. McCarthy.

Precinct 2 will also choose eight members but all eight incumbents are seeking re-election. One challenger, Amy Wanger, hopes to replace one of the incumbents.

Incumbents in the precinct are Grace H. Ashton, Catherine M. Doherty, Lawrence A. Hutchings, Virginia A. Hutchings, Mary G. Pronski, John F. Rallo, John A. Riccio and Mary E. Walsh.

Precinct 3 will elect nine members of town meeting due to the resignation of one member during the year. Only nine candidates will appear on the ballot, however, because another incumbent, Jean A. Williams, did not file for re-election.

Incumbents seeking re-election are Catherine S. Alexander, Eric D. Bradlee, Cynthia A. Krumme, Anne K. Nevins, Lorna B. Tseckares, John A. Twomey and John J. Williams. Seeking the remaining two posts will be Eva Arnott and Paul F. Kelly.

Precinct 4 has the most crowded field of candidates with all eight incumbents and four challengers seeking eight terms.

Challengers are Donna Brandt Landry, Francis P. Sopper, Warren J. Taylor, and Peter T. Van Aken.

Precinct 4 incumbents are Nancy C. Clarke, Charles W. Craven, John M. Dacey, Doris M. Emmons, Leslie S. French, John F. Looney Jr., Michael R. Ronayne Jr. and Bradley C. Ross.

Precinct 5 will have seven incumbents and two challengers seeking eight places in Town Meeting. Incumbent Joyce Cummings did not file for re-election.

Challengers Mark S. Halperin and Bryon B. Pickering will face incumbents Roger A. Bauman, Marion G. Crandall, Lois J. Dallow, William J. Kennedy, Carol F. Mullin, Barbara B. O'Connell and Barbara B. Pacetti.

Precinct 6 will elect nine members due to another vacancy and the ballot will contain nine names.

Loretta J. Verrecchio will seek to join incumbents Robert D. Callahan, Joseph F. Geary Jr., John A. Hackett, Brian L. McSweeney, Ruth M. Null, William L. Owens, Marcella G. Smith and Alice L. Warren.

Precinct 7 will also have an equal number of seats and names on the ballot. Seven incumbents, including Robert R. Bairnsfather, Robert D. Beattie, Vincent T. Berger, Ellen B. Browning, Gordon W. Grant, Ernest A. Phillips Jr. and Gerard J. Polcari, are candidates.

Seeking to join members from the Precinct 7 is John T. Twomey.

Precinct 8 has only four candidates seeking nine places. They include incumbents Edward F. Brown, Harry A. Lindmark III and Margaret P. Schleicher, plus non-incumbent Wayne E. McNeill.

Five incumbents did not file for re-election. They include John C. Duffy, Eric E. Ewald, Pauline M. Ferrone, John A. Morin and Robert W. Stevenson.

Precincts 1 and 2 vote at the Town Hall, Precincts 3 and 4 at the Lincoln School, Precincts 5 and 6 at Vinson-Owen School and Precincts 7 and 8 at the Lynch School.

Kennedy Faces Trial March 10

By MAUREEN QUINLAN

John Kennedy of Winchester will be arraigned March 10 in Middlesex Superior Court in connection with the hit-and-run death of Robert Marshall, 14, on Dec. 21, 1985.

Kennedy was indicted Feb. 26 by a grand jury on charges of motor vehicle homicide, operating to endanger and leaving the scene after causing personal injury.

Marshall, a McCall Junior High student, was walking home when he was struck by a car and dragged 100 feet, according to police reports. The car failed to stop.

According to witnesses, Marshall was crossing Main st. after talking to his parents, when the car hit him.

Marshall died the following day at Massachusetts General Hospital.

As of 10:30 p.m., Dec. 21 Kennedy was released on his own personal recognizance.

Assistant Middlesex County District Attorney Kevin O'Malley is scheduled to prosecute Kennedy.

Selectmen Candidates To Talk To Chamber

Candidates for the Board of Selectmen will speak to a breakfast meeting of the Winchester Chamber of Commerce at 7:45 a.m. Wednesday, March 19, at the Dover Grille.

The candidates have been invited to give a brief presentation and to comment about issues important to the business community.

Candidates for other town positions are also expected to be present and those attending will also be able to ask them questions.

Reservations may be made by calling the Chamber office at 729-8870.

Let us photograph your wedding and receive a complimentary 16"x20" color photograph.

Packages from $250.00

Kelley of Winchester
54 Swanton Street
Winchester
729-4887
INSTANT PASSPORT PHOTOS

BARGAIN SPOT LIQUORS of WEST MEDFORD INC.
High St., W. Medford Square
Tel. 395-1962
SALE ENDS MARCH 12, 1986

COORS REG. or LITE
Case 24 - 12-oz. cans loose Contents Only $10.29

KNICKERBOCKER
Case 24 - 12-oz cans loose Contents Only $6.45

ST. PAULI GIRL
Case 4 6-packs 12 oz N R Contents Only $13.95

J&B SCOTCH
1.75 liter
SALE PRICE 19.99
Less mail in coupon —4.00
YOUR FINAL PRICE $15.49

SCHENLEY RESERVE
1.75 liter $11.49

KENNEDY'S CANADIAN
1.75 liter $10.49

STROGOFF VODKA
1.75 liter $8.75

ALMADEN
Chablis, Rhine, Golden Chablis, Burgundy, Nectar, Vin Rose, Grenache Rose
Sauterne, Chianti 1.5 liter
SALE PRICE 3.49
Less mail in coupon —1.00
YOUR FINAL COST $2.49

HARVEY'S BRISTOL CREAM SHERRY
750 ml. $7.35

EMBROS CALIFORNIA WINES
Chablis, Rhine, Burgundy, Rose, 4 liter $3.59

We Reserve The Right To Limit Quantities
Not Responsible For Typographical Errors
All Beer Plus Deposit We Accept Telecheck, MasterCard, VISA

Grand Opening
Soon
WOBURN, MA
parade OF SHOES
YOUR ONE PRICE QUALITY SHOE STORE
●One Low Price- EVERYDAY!
●Quality GUARANTEED
$13.88

Many BRAND NAMES and LEATHER styles!

Randolph MA
Stoughton MA
Norwood MA
Quincy MA
Weymouth MA
Somerville MA
Taunton MA
Raynham MA
Peabody MA
Falmouth MA
Hyannis MA
Dennis MA

WOBURN, MA
WOBURN PLAZA
CAMBRIDGE ST/RTE 3

Springfield MA (2 locations)
Holyoke MA
Northampton MA
Enfield CT
Orange CT
Portsmouth NH
Salem NH
Middletown RI
Portland ME
Meriden CT

McCall Junior High Announces Honor Roll

McCall Junior High School announces its Honor Roll listing for the second quarter

Second Quarter — Grade 7
High Honors

Brittany Boulanger, Kelly Campbell, Yu Hsun Chen, Kimberly Davis, Michelle Farquarson, Phillippe Furstenberg, Christopher Jervey, William Lee, Thomas Moore, Amy Poftak, Jonathan Racek, Jeffrey Vacanti, Christina Vanaken, Jeffrey Foster, Courtney Perkins, Christina Zervoglos

Honors

Jennifer Angeles, Koppany Banfalvi, Paul Beauchamp, Michael Bosco, Elliott Breuer, Diane Calareso, Stephanie Ciano, Darin Clemente, Arup De, John DeYoung, Kristen Dieter, Christina Dinis, Stephen Ferazani, Kelly Fernald, Connie Fiumara, Elizabeth Hastings, Michael Hewitt, Alison Hoffnagle, Elizabeth Kenerson, James Mabardy, Debra MacKinnon, Sheila McCarthy, Michael McDonough, Meghan McKenna, Patrick Mulvaney, Kimberly Murray, Edward O'Brien, Sarah O'Connor, Lily Palacios, Kathy Papalimberis, Alan Park, Karen Peabody, Elizabeth Holt, Christian Powers, Michael Ricciardelli, Monica Slater, Melissa Soucy, Carolyn Turcotte, Michael Vanderven.

Second Quarter — Grade 8
High Honors

Elizabeth Cavitch, Sarah Chamberlain, Alan Duros, Andrea Fiorentino, Suzanne Foley, Phoebe Goodwin, Pierre Kaiser, Jennifer Lee, Shana MacConkey, Jenna Marie Maconochie, Megan Mullin, Danielle Nacamuli, Christine Philliou, Sarah Power, Jan Pyro, Alison Roberts, David Rodriguez, Justine Setnick, Michelle Tadros, Sarah Teele, Jesicca Tobiason, Brian Vernaglia, Elizabeth York.

Honors

Christian Adanalian, Katherine Almquist, Margaret Bauman, Amanda Bird, Jennifer Boerner, Rachel Bonnell, Amy Callahan, Laurie Carvalho, Sara Ciotti, Michele Clements, Kathryn Colson, Kristen Costantino, Cheryl Cramer, Susan Cronin, Elizabeth Dahm, James Dever, Dina DiFronzo, Lisa Donlon, Noelle Duffy, Erica Fleck, Francis Furstenberg, Tania Giambro, Kevin Guarnotta, Joseph Guilderson, Paul Gurrisi, Kathleen Hall, Christopher Hallisey, Michael Houllahan, Adam Howell, Karen Jochimsen;

Stephanie Keefe, Jessica Knight, Kristen Kupjian, Jason Law, Beth Lundin, Michelle Mahoney, Gregory McCandless, James McGeehan, Kara McLucas, Shalagh Murdoch, Kevin O'Grady, Paul O'Neill, Shawn Phillips, Michael Puma, Jennifer Riccio, Adam Rubenstein, Lana Rutherford, Michael Sayre, Robyn Shaw, Henry Skehan, Wayne Suhrbier, John Szczepanski, Heather Walsh, Peter Waltman, Charles Ward, Michael White, Patrick White, Edward Wight.

Right, Michelle Barton asks Winchester resident Misty Ocheltree questions on this year's census. On Saturday, students of the Winchester Explorer's Troop collected census information from residents who did not pass in the census form in January. (Paul Drake Photo)

The Winchester Star

SCHOOL LUNCH MENUS

Winchester Junior And Senior High Schools

Friday, March 7: Cheese and pepperoni pizza, tossed salad, fruit or juice, milk.

Monday, March 10: Meatball sub with Parmesan cheese, vegetable, fruit or juice, milk.

Tuesday, March 11: Hot dog or fish nuggets, roll/mustard/relish, tartar sauce, coleslaw, fruit or juice, milk.

Wednesday, March 12: Tacos/shredded cheese/lettuce/tomato, corn, fruit or juice, milk.

Thursday, March 13: Soup and crackers, grilled cheese sandwich, fruit or juice, milk.

Friday, March 14: Cheese and pepperoni pizza, tossed salad, fruit or juice, milk.

Monday, March 17, St. Patrick's Day: Chicken cutlet/roll/lettuce/tomato/mayonnaise, vegetable, fruit or juice, milk, St. Patrick's Day Cookie.

Tuesday, March 18: Cold cut sub/cheese/lettuce/tomato/pickles and onions, chips, fruit or juice, milk.

Wednesday, March 19: Sloppy Joe/roll, vegetable, fruit or juice, milk.

Thursday, March 20, spring begins: Sausage and pepper pattie on roll, coleslaw fruit or juice, milk.

Winchester Elementary Schools

Monday, March 3
Bologna & Cheese Sandwich, Mustard, Potato Chips, Fruit & Juice, Cookie, Milk

Tuesday, March 4
Ham & Cheese/Roll, Pickles & Mustard, Fruit, Cookie, Milk

Wednesday, March 5
Chicken Nuggets/Roll, Potato Salad, Fruit, Cookie, Milk

Thursday, March 6
Release Day

Friday, March 7
Cheese Pizza, Carrot & Celery Sticks, Juice, Cookie, Milk

Monday, March 10
Peanut Butter/Jelly Sandwich, Cheese Stick, Fruit, Cookie, Milk

Tuesday, March 11
Sliced Turkey Sub with Mayonnaise/Cranberry Sauce, Fruit, Cookie, Milk

Wednesday, March 12
Cold Cut Sub/Syrian Bread, Lettuce/Tomato/Pickles, Fruit, Cookie, Milk

Thursday, March 13
Ham & Cheese/Roll, Pickles & Mustard, Fruit, Cookie, Milk

Friday, March 14
Cheese Pizza, Juice, Fruit, Cookie, Milk

CENTURY CLASSIFIEDS
Deadline Is 4:00 P.M. Tuesday
729-8100

Save Money Shop Locally With Our Advertisers

USACinemas
OPERATING SACK THEATRES
SOMERVILLE
628 7000 RT 93 AT ASSEMBLY SQ
Extra Late Shows Fri Sat
Bargain Matinees First Show Only
WEEK OF MARCH 7-13
Sneak Preview Sat 3/8 CROSSROADS at 8 00 pm shown with "JEWEL OF THE NILE" at 5 40 & 10 00

SEAN CONNERY
HIGHLANDER
12 45-3 00-5 15-7 40-9 55 Late Show Fri & Sat 12mid R
DEBORAH FOREMAN
My CHAUFFEUR
1 30-3 40-5 50-8 00-10 10 Late Show Fri & Sat 12mid R
Hollywood VICE SQUAD
1 45-3 45-5 45-7 45-9 45 Late Show Fri & Sat 11 45 R
HARRY DEAN STANTON
MOLLY RINGWALD
pretty in pink
1 15-3 25-5 35-7 55-10 15 Late Show Fri & Sat 12 15 PG-13
HORROR HAS FOUND A NEW HOME
HOUSE
1 00-3 10-5 20-7 30-9 40 Late Show Fri & Sat 11 50 R
KATHLEEN TURNER
Nile
1 00-3 20-5 40-7 50-10 00 Late Show Fri & Sat 12 00 Sat 3/8 no 7 50pm Show PG
CHUCK NORRIS LEE MARVIN
THE DELTA FORCE
1 30-4 00-7 30-10 00 Late Show Fri & Sat 12 20 R
BETTE MIDLER
DOWN AND OUT IN BEVERLY HILLS
12 45-3 00-5 10-7 30-9 45 Late Show Fri & Sat 11 45 R
11 ACADEMY AWARD NOMINATIONS
OUT OF AFRICA PG
1 30-4 00-7 15-10 15 NO PASSES ACCEPTED
GOLDIE HAWN
WILD CATS
12 50-3 05-5 20-7 35-9 50 Late Show Fri & Sat 12 00 R
2 ACADEMY AWARD NOMINATIONS
Murphy's Romance PG-13
1 15-3 30-5 45-8 00-10 15 Late Show Fri & Sat 12 15
BRYAN BROWN
F/X
12 45-3 00-5 15-7 30-9 45 Late Show Fri & Sat 12 00 R

FISHER JUNIOR COLLEGE FOUNDED 1903

WORD PROCESSING

Learn a marketable skill at your own terminal from experienced instructors

EARN — 3 COLLEGE CREDITS

FINANCIAL AID — Available to Eligible Students

NO REGISTRATION FEE — Personal attention, take one or two courses, attend two nights a week (or every third weekend in Boston)

TO ENROLL — Walk in, Sign up - Monday through Thursday 4:30 pm - 8:30 pm

OR
CALL 729-9246
WINCHESTER SENIOR HIGH SCHOOL
80 SKILLINGS ROAD, WINCHESTER, MA 01890

BOSTON CAMPUS	108 Beacon Street	536-4647
EAST BOSTON EXT	East Boston Central Catholic School	569-8436
CAMBRIDGE EXT	Matignon High School	492-0164
WINCHESTER EXT	Winchester Senior High School	729-9246
WAKEFIELD EXT	Our Lady of Nazareth Academy	245-0061
WATERTOWN EXT	St. Patrick High School	923-0777

Accredited by New England Association of Schools and Colleges

Next Term Begins Wednesday, Jan. 22

BRUNCH BRUNCH BRUNCH

Experience fine dining in a casual, unhurried fashion. Relax while friendly servers wait on you. And enjoy easy parking and a fabulous Sunday Brunch at Cafe Fennel!

11:00 a.m. - 2:30 p.m.
Adults — $8.95
Children under 12 — $4.50
Children under 3 — Free

CAFE FENNEL
10% SENIOR CITIZEN DISCOUNT
At the newly remodeled Ramada Hotel
15 Middlesex Canal Park Road (Hwy 128 & 38), Woburn 935-8760

Dr. R. Wendell Pierce
announces the relocation of his office to the
Russell Hill Building
955 Main Street
Winchester, Massachusetts
Orthopaedics and Sports Medicine
Osteoporosis Screening

Hours by Appointment
729-9577

A Shawmut IRA Lets You Choose Investments That Are Right For You.

At Shawmut, we realize everyone is not the same type of investor, or has the same investment goals. That's why we believe in offering you as many investment options for your IRA as we possibly can.

So, if you want to invest in a Goal-Oriented Retirement Plan (a certificate of deposit), we'll help you do that. And help you choose the maturity date that's right for you. Or if you want to earn competitive money market rates, we'll help you invest in our IRA Money Market Deposit Account. Or, if you're an active investor, we'll help set up a Self-Directed IRA, putting your IRA investments into stocks, bonds, zero-coupon bonds, and many other investment vehicles.

So, stop into any Shawmut office or call 1-800-SHAWMUT and ask about a Shawmut IRA. You'll find our deposit accounts pay competitive interest rates and are insured by the FDIC. And above all, you'll find that Shawmut lets you choose the IRA that's right for you.

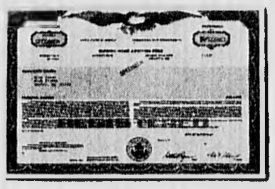

Shawmut

Look To Us For Direction.

Shawmut Banks are members FDIC and equal housing lenders. Substantial interest penalty applies to early withdrawal from IRA certificates of deposit. Tax penalties may also apply to early withdrawal from any IRA investment option.

The Winchester Star

STAR SPORTS

Sachems Stopped In Tourney

BY DAVE DEMARCO AND DAVID MOORE
Special to the Star

Tenth-seeded West Roxbury delivered a devastating one-two punch in defeating seventh-ranked Winchester 73-57 in round one of the Division 2 North Sectional Boys Basketball Tournament at Winchester High School last Tuesday.

Hurried on offense by the Raiders' relentless full-court press and simply outrun by the Raiders' Lakeresque fast-break, the Sachems were never really in the game after trailing 16-9 after one period.

Winchester's Chris Verhaegen scored the game's first basket, then sunk a free throw to make it 3-0.

The Raiders responded with a full-court press and trapping 1-3-1 zone that forced the Sachems into poorer percentage shots from 10 and 12 feet out.

The Sachems were unable to connect and West Roxbury's big rebounder, Calvin Stanton, denied Winchester any second chances.

"We missed alot of shots we should have made," said Mark Shaw "Their fast break just killed us."

In the meantime, the Raiders got their fast-break going at full throttle.

So confident were Raiders of their defensive rebounding in the second period, that they often released guards Shawn Brothers and Berly Cheatum early for quick outlets and highflying breakaway baskets.

West Roxbury's early success was surprising if only because star James Smith was held to just 10 first-half points by a hard-working Verhaegen.

Still, Smith's teammates more than compensated for their captain's temporary absence. The Raiders' running game dominated the Sachems' perimeter game and by halftime the Raiders established a very strong 32-21 lead.

The Sachems came out strong in the third period.

John Furey, David Della Grotte and Hank Lynch scored quickly, cutting West Roxbury's lead to five points.

In fact, the Sachems' offense improved considerably in the second half. They scored nearly twice as many points as in the first half and worked the ball inside a bit, as well.

Lynch, who led Sachem scorers with 22 points, worked off the left side and, in Winchester' best play of the evening, grabbed a rebound and drove coast-to-coast for a pair.

But the stubborn Raiders matched Winchester basket-for-basket.

Smith developed a hot hand and began scoring almost at will with an impressive variety of jumpers, power drives, and double-pumps that the Sachems were powerless to stop.

After three periods West Roxbury stretched the lead to 13 points, 50-37.

In the fourth period, Lynch continued to score and Peter Mulvaney — eight points — muscled in some inside hoops.

Smith and Co. also continued to score, however, and with 4:54 left to play, Stanton rejected two Sachem shots and goal-tended another to wrap things up for the Raiders.

With 2:13 left to play, Winchester fought to within eight on Mulvaney's rugged offensive rebounding. Once again, the Raiders answered by pressing Winchester and forcing numerous turnovers that resulted in Raider points.

"We'd prepared for them and knew exactly what they were going to do," said Sachem coach Dave Smith of the Raiders' defensive pressure. But their speed and quickness were just too much for us.

"Their speed prevented us from making the right pass at the right time."

At the buzzer, West Roxbury walked away with a 73-57 win.

"I think 13-7 is a good record," said coach Smith, "and the kids should be proud of what they accomplished this year."

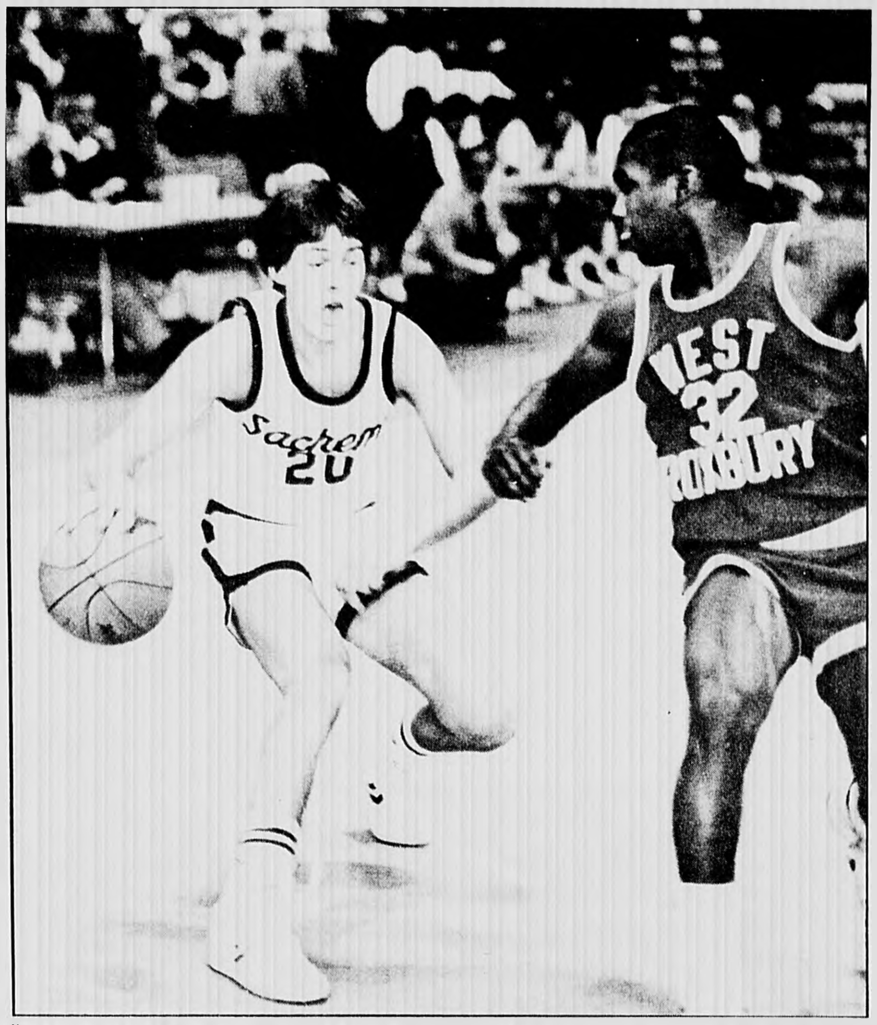

Jim Kavanaugh puts on the brakes as he attempts to go around West Roxbury player. (Paul Drake Photo)

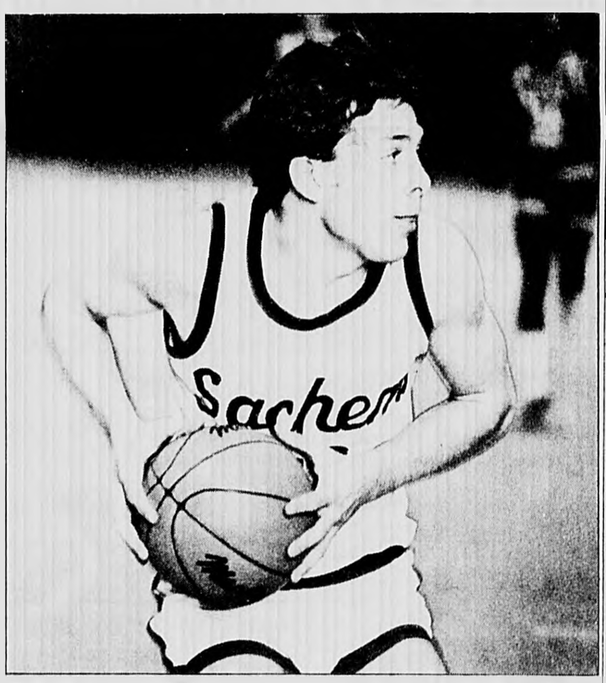

Mark Shaw looks around for someone to pass ball to in Winchester hoop game. (Paul Drake Photo)

Julie Guarnotta Honored

BY DAVID MOORE

When the Massachusetts Sons of Italy honors Julie Guarnotta of Winchester at the 25th annual Sports Awards Dinner March 8, the group will recognize not only an exceptional high school athlete, but someone whose presence has strengthened area girls' soccer for nearly nine years.

Guarnotta, who began playing soccer with her brothers at the age of 8, comes from something of a soccer playing family.

Her brother Chris captained Winchester High's 1983 boys' soccer team and her brother Brian played on the 1982 varsity team.

Like many girls her age, Guarnotta got her start in soccer playing with the boys, but she moved quickly into area girls' youth soccer.

"I think girls are starting to play at an earlier and earlier age," said Guarnotta.

Each fall she played in a Winchester town league from which the best players were invited to represent Winchester in inter-city competition the following spring.

Guarnotta was invited every spring.

She is part of the first generation of female athletes for whom competitive sports were available prior to high school.

She took advantage of this opportunity and excelled every step of the way.

By the time she got to the eighth grade, outstanding players from the various city leagues were invited to tryout for a state team that would compete in several tournaments during the summer.

Over the years, Guarnotta has played forward for the state team in the under-14, under-16, and under 19 years-old categories.

She describes the summer tournaments as "a great way to meet new people, probably some of the people you'll play against in high school and college. It's also a good place for college coahces to see you."

And, as if that weren't enough, she has also qualified each year for an honorary regional team composed of the state's finest soccer players.

Until now, players chosen to the regional team received trophies. Guarnotta says that this year "there's talk of having a national tournament, too."

One measure of her reputation was her recruitment by Holy Cross, Boston College, and the University of North Carolina, considered to be the premier womens' soccer program in the country.

She still has not decided which school she'll attend next fall.

In the meantime, Guarnotta can enjoy the fruits of an extremely successful Sachmette career that twice sent she and her teammates to the eastern state finals. They won in her sophomore year and lost to Needham High in a shootout this year.

Named this year's Most Valuable Player for the Sachmettes, Guarnotta enjoys the camaraderie of prep-athletics.

"I think everyone is closer than in the summer league," she says, "and you really want to win."

The 17-year-old senior was also named to the "Boston Globe"'s All-Scholastic Team, which will be honored at a banquet in June.

Great passers and scorers like Guarnotta are often 'marked' by an opposing team's top defender. The result is often a relentless duel between the two players that becomes a kind of mini game-within-a game.

Guarnotta has developed a practical solution to the problem.

"I try to forget they're there and just play."

"I've coached Julie for three year now," says Sachmette coach Chris Scanlon, "and during that time she has developed into one of the state' best players and, perhaps, one of the best senior forwards in the country."

Scanlon says that one of the qualities separating Guarnotta from other high school athletes is her complete game.

"Most high school athletes depend too much on speed and strength," says Scanlon. "Julie has plenty of speed and quickness, but she's worked hard to develop an sense of strategy. She uses other players well and thinks several passes ahead, and that's much more unusual."

The Sons of Italy dinner will be held at 168 Lexington st. in Woburn.

Julie Guarnotta

Four Winchester Swimmers Lead Medford Stars And Stripes Team

BY CAROL PRINGLE
Special to the Star

Four young Winchester swimmers have done very well in recent competition for the Community Stars and Stripes Swim team of Medford.

At a United States Swimming meet at the Cape Ann YMCA, Anne Schwitters, 11, placed second in the 50-yard butterfly, eighth in the 100-yard backstroke, sixth in the 50-yard freestyle, fourth in the 50-yard backstroke, and fifth in the 100-yard individual medley.

This is Schwitters' first year on the team.

Victoria Tobakis, 11, placed third in the 50-yard butterfly, fourth in the 100-yard backstroke, fifth in the 50-yard freestyle, second in the 50-yard backstroke, and second in the 100-yard individual medley.

This is Tobakis' second year on the team.

Zach Gaumer, 11, finished sixth in the 50-yard butterfly, fourth in the 50-yard breaststroke, eighth in the 100-yard backstroke, first in the 50-yard freestyle, and third in the 100-yard breaststroke.

The swimmers continued their success for CSSM in duel-meet competition against the Lowel New Wave Swim Team Jan. 24.

Tobakis, Gaumer, and Michael Carroll helped the CSSM to a whopping 30- point victory over Lowel.

Tobakis, Gaumer, and Schwitters move on to the Class C championships in Medford.

SALE
STURDY, COMFORTABLE SOFAS
$375-$593 in solid maple or oak and 100 fabrics

75" sofa shown, $395 in hard maple, $495 in oak. Most fabrics are good weaves of nylon or Herculon, with some wools and cottons and many neutral/beige colors.

These sofas are extremely practical for heavy-use applications, because the high-wear areas are solid hardwood and the fabric is very inexpensive to replace (about $130 in a good selection of fabrics). The frames are also non-bulky and easy to disassemble for moving. The back support is good and the seat support is firm (soft is optional).

Sleep sofas, many other models and sizes, and 200 other fabrics also available, although not on sale.

Creative Comfort Est 1970 Rte 60 (near Trapelo), Belmont, MA 02179 484-0436 Open 9-5:30 Tues - Sat Thurs. until 9

FISHER JUNIOR COLLEGE FOUNDED 1903

EARN A DEGREE IN:
BUSINESS ADMINISTRATION
LEARN:
- ACCOUNTING PROCEDURES
- BUSINESS LAW
- MARKETING
- MANAGEMENT SKILLS
- COMPUTER APPLICATIONS FOR MANAGEMENT
- Achieve computer literacy on your own individual computer
- Convenient Locations — One near you 40 choices
- No Registration Fee
- Financial Aid available for eligible students
- To enroll - Walk in Sign up Monday through Thursday 4:30 pm - 8:30 pm OR

CALL 729-9246
WINCHESTER SENIOR HIGH SCHOOL
80 SKILLINGS ROAD, WINCHESTER, MA 01890

Accredited by New England Association of Schools and Colleges
Next Terms Begins Monday, March 17

We'll Make You A Bold Offer!

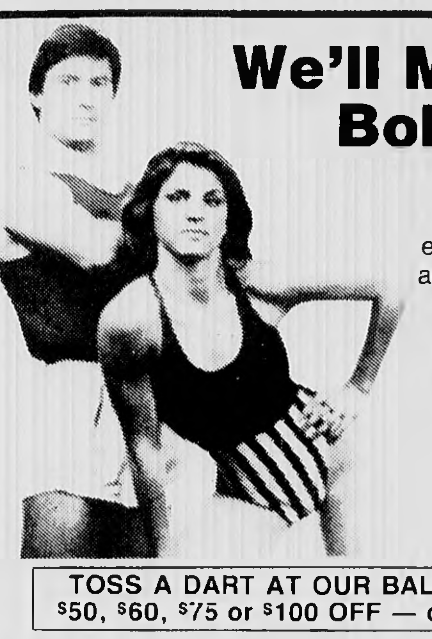

Grand Opening of our all new, expanded Fitness Center on Sat. and Sun., Mar. 8-9. If you join on these days, you're guaranteed $50.00 off, but you may win a FREE membership in the area's most complete Fitness Center!

TOSS A DART AT OUR BALOON BOARD AND WIN $50, $60, $75 or $100 OFF — or a FREE MEMBERSHIP

Bonus! 5 Free Tanning Visits When You Join 3/8-9

The New YMCA NORTH SUBURBAN & READING
137 Lexington St. • Woburn • 935-3270

Sachems Prepare For Spring Sports Season

Berg Wins Swiming Silver

Northeast Regional Vocational School senior Matthew Berg captured second place at the State Swimming Championships Feb. 22 at Bentley College.

Berg turned in an exceptional time of 1:01.07 in the 100-yard breaststroke and was barely out-touched by Melrose's Gary Gouch, who won the event in record time.

Hitting Clinic Scheduled

Get into the swing of things during the annual Hitting Clinic, Saturday, March 8, at the Winchester High School Gymnasium.

The clinic will run from 9:30 a.m. to noon and is open for all students in grades 7 to 12.

The clinic will feature guest speakers including Winchester High varsity baseball coach Bill Chase, Somerville High varsity baseball coach Joe DiSarcina, Winchester High assistant coaches and former players.

The clinic will be set up in different stations that will focus on all aspects of hitting.

All the fine points of bunting and hitting will be explained as each individual will receive individual attention from one of the instructors.

Admission is only $2. Door prizes will be given away at the conclusion of the session.

For more information contact Bill Chase at the High School or contact the Recreation Department at 721-7125.

Save Money Shop Locally With Our Advertisers

Home Heating Oil
84⁹
SAVE $$$$
Complete Heating Service
24 Hours A Day
PORT OIL CORP.
926-3500
Servicing Heating Oil Users
for Over 30 Years
We take calls 24 hrs. 7 days

WHAT'S THE HANGUP?

If an injury is keeping you away from your favorite sport, let us help you get back into uniform. Here at SportsAid you can depend upon sports medicine specialists knowledgeable about sports and what it takes physically to play them effectively. We accept all major medical insurance plans.

The Area's Most Comprehensive Sports Medicine Center offering

- SPORTS INJURY CLINIC
- REHABILITATION
- STRESS TESTING
- NUTRITION COUNSELING

Hours 8 am - 8 30 pm
Monday thru Friday

For an appointment or further information call our ACTION LINE 322-7560, ext. 5518

A Comprehensive Sports Medicine Center

SportsAid
The Center for Sports Medicine at The Malden Hospital

Track (Girls)

Coach: Joe Cantillon
Asst.: Jud Hill

April 15 vs Belmont
April 18 vs Wakefield
April 22 vs Melrose (B&G) 10 a.m.
April 26 State Relays
April 29 at Watertown
May 2 at Burlington B&G
May 6 at Reading
May 13 at Stoneham B&G
May 16 vs Lexington B&G
May 20 at Woburn
May 27 League Meet at Reading
May 31 E. Mass Class Meets B&G

All meets will be at 3:30 p.m. unless specified and will be held at Skillings Rd. Field (High School)

LaCrosse V & JV

Coach: Gene Bouley
Asst.: John Pirani

April 4 vs Burlington
April 8 vs Concord/Carlisle
April 11 vs Needham
April 15 vs Billerica
April 18 at NewtonNo.
April 21 at Brookline
April 23 vs Weymouth No. 10 a.m.
April 24 at Gov. Dummer 3:45 p.m.
April 29 at Framingham No.
May 2 at Lexington
May 6 at Lincoln/Sudbury
May 9 vs Framingham No.
May 13 at Concord/Carlisle
May 16 at Billerica
May 20 vs Brookline
May 22 at Peabody (Varsity)
May 28 vs Lexington

All home games will be played at Skillings rd. at 3:30 p.m. unless specified.

REAL ESTATE AND YOU

By Dick Murphy
The Bixby & Porter Co. Realtors

729-7000

MAKE YOUR KITCHEN SHINE!

Most of our customers rank a good kitchen very high on their priority lists when looking for a new home. They'll consider the layout, the amount of counter space and storage, and the age and overall condition of the appliances. Even more important, however, they will see their new kitchen as the center for nourishing their family and sharing many meals.

When you're thinking about selling your home, take a hard look at your kitchen, and consider how to make it an asset. First, have any plumbing leaks or broken appliances repaired. It also pays to scrub the room down, paying special attention to the range and oven. Go through the refrigerator to make sure you throw out last year's onion dip and any other moldie oldies that might look or smell offensive, and place a box of baking soda inside.

Sometimes little fix-ups can do wonders. Hang some pretty pot holders over the stove. Make some new curtains or wash and starch your present ones. You don't need a brand new, high-tech kitchen to impress buyers, but whatever you do have should look as homey and as well-maintained as possible.

For professional advice on buying or selling property, contact Bixby & Porter Realtors. Call us at 729-7000 or stop by our offices at 33 Thompson St.

Keeping up with the Joneses, 1986.

Be the first in your neighborhood to have a Boston Edison E.A.S.Y.* Survey. It costs only $9, but can save you up to 20 percent a year on energy costs.

A survey includes expert analysis of your home's energy inefficiency, estimated costs of the improvements we suggest, and up to $25 worth of free weather stripping, caulking and more. If you wish, we can also recommend reliable contractors.

Have an Energy Survey. Save money. That way, when the Joneses put in a new swimming pool, you can afford one too.

To arrange for a survey call toll free 1-800-344-2284.

*Energy and Savings for You

BOSTON EDISON
ENERGY FOR TOMORROW

Softball (V & JV)

Coach: Jim Maconochie
Asst.: Linda Silvestri

April 9 at Somerville
April 10 vs Somerville
April 18 at Belmont
April 21 at Wakefield 10 a.m.
April 23 vs Melrose 10 a.m.
April 25 vs Watertown 10 a.m.
April 28 at Burlington
April 30 vs Reading
May 2 at Stoneham
May 5 vs Lexington
May 7 vs Woburn
May 9 vs Belmont
May 12 vs Wakefield
May 14 at Melrose
May 16 at Watertown
May 19 vs Burlington
May 21 at Reading
May 23 vs Stoneham
May 26 at Lexington 10 a.m.
May 28 at Woburn

All V & JV games will be played at Ginn Field, at 3:30 p.m. unless specified.

Baseball (V & JV)

Coach: Bill Chase

Asst.: Bob Miksen
April 11 vs Lowell
April 16 at Lowell
April 18 at Belmont
April 21 at Wakefield 10:a.m.
April 23 vs Melrose 10:a.m.
April 25 vs Watertown
April 28 at Burlington
April 30 vs Reading
May 2 at Stoneham
May 5 vs Lexington
May 7 vs Woburn
May 9 vs Belmont
May 12 vs Wakefield
May 14 at Melrose
May 16 vs Watertown
May 19 vs Burlington
May 21 at Reading
May 23 vs Stoneham
May 26 at Lexington 10 a.m.
May 28 at Woburn

*Varsity McDonald Field
JV Skillings Rd.
All Varsity games will be played at Manchester Field. All JV games at McDonald Field at 3:30 p.m. unless specified.

QUICK LOSS CLINICS®
LOSE 20 POUNDS IN 6 WEEKS
LAST CHANCE
FAMOUS Take-It-Off DIET™
Six week course only $62 starts week of OCT. 28
by reservation only. Call now to register.
• Weekly Discussion Group
• Personalized Attention
• Lo-Cal Menu Plans & Recipes
Call now to register: NORTH SHORE 641-3400
FREE Diet-Tabs (one week supply)
THE DIET WORKSHOP
The Diet People Since 1965

FISHER JUNIOR COLLEGE FOUNDED 1903

EARN A DEGREE IN:
ACCOUNTING

- BASIC ACOUNTING PRINCIPLES
- INTERMEDIATE AND COST ACCOUNTING
- COMPUTERIZED SPREADSHEETS
- TAXATION

- Achieve computer literacy on your own individual computer
- Convenient Locations — One near you — 40 choices
- No Registration Fee
- Financial Aid available for eligible students
- To enroll - Walk in Sign up Monday through Thursday 4:30 pm - 8.30 pm

OR
CALL 729-9246
WINCHESTER SENIOR HIGH SCHOOL
80 SKILLINGS ROAD, WINCHESTER, MA 01890

BOSTON CAMPUS	108 Beacon Street	536-4847
EAST BOSTON EXT	East Boston Central Catholic School	569-8436
CAMBRIDGE EXT	Matignon High School	492 0164
WAKEFIELD EXT	Our Lady of Nazareth Academy	245 0061
WATERTOWN EXT	St. Patrick High School	923 0777

Accredited by New England Association of Schools and Colleges
Next Terms Begins Monday, March 17

Track

Coach: Tom Kline
Asst.: Lorin Maloney

April 15 at Belmont
April 18 at Wakefield
April 22 vs Melrose B&G 10 a.m.
April 26 State Relays
April 29 at Watertown
May 2 at Burlington B&G
May 6 vs. Reading
May 13 at Stoneham B&G
May 16 vs Lexington B&G
May 20 vs Woburn
May 27 League Meet at Reading
May 30 E. Mass Class Meets (B&G)

All meets will be at 3:30 p.m. unless specified and will be held at Skillings rd. Field (High School).

Tennis V & JV (Boys)

Coach: Paul Atkinson

April 21 at Belmont 10 a.m.
April 21 at Wakefield 10 a.m
April 25 at Melrose 10 a.m.
April 28 vs Watertown
April 30 at Burlington
May 2 vs Reading
May 5 at Stoneham
May 7 vs Lexington
May 9 vs Woburn

All home matches will be held at the Packer Courts on Palmer st. at 3:30 p.m. unless specified.

9th Grade Softball

Coach: Mary Brown

May 2 vs Lexington
May 6 at Melrose
May 9 vs Stoneham
May 14 at Watertown
May 16 at Woburn
May 21 vs Burlington
May 23 vs Lexington Diamond
May 28 vs Reading
May 30 at Wakefield

All home games will be at Ginn Field at 3:30 p.m.

9th Grade Baseball

Coach: Ed McGrath

April 30 at Belmont
May 2 vs Lexington
May 6 at Melrose
May 9 vs Stoneham
May 14 at Watertown
May 16 at Woburn
May 21 vs Burlington
May 23 vs Lexington Diamond
May 28 vs Reading
May 30 at Wakefield

All home games at Skillings Rd.

Tennis V & JV (Girls)

Coach: Rose Anne Innes

April 21 vs Belmont 10 a.m.
April 23 vs Wakefield 10 a.m.
April 25 vs Melrose 10 a.m.
April 28 at Watertown
April 30 vs Burlington
May 2 at Reading
May 5 vs Stoneham
May 7 at Lexington
May 9 at Woburn
All home matches will be held at the Packer Courts on Palmer st. at 3:30 p.m. unless specified.

Hypnosis will help you.

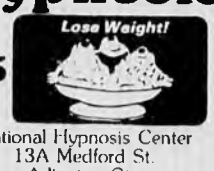

$45 National Hypnosis Center
13A Medford St.
Arlington Ctr.
(Over the Regent Theatre)
648-0489
By appointment only

$45 GUARANTEE: stop smoking IMMEDIATELY or return FREE.
Private Sessions Not Group!

Barry C. Dorn, M.D. F.A.C.S.
announces
the relocation of his office
to
Russell Hill
955 Main Street
Winchester, MA 01890

Orthopaedics
Osteoporosis Screening
Hours by Appointment
729-1024

The Winchester Star

BIRTHS

Elisa Mendelsohn

Anne Kent and Michael Mendelsohn of Winchester announce the birth of their child, Elisa Kent, Feb. 10, at Brigham and Women's Hospital in Boston.

Grandparents are John and Barbara Kert of Winchester, Mrs. Ruth Rosen and Dr. Robert Mendelsohn, both of St. Louis, Mo.

Benjamin Hoerner

Dr. Rebecca Osgood Hoerner and Dr. Thomas Earl Hoerner announce the birth of Benjamin Osgood, Feb. 11, at Lawrence General Hospital. Benjamin joins his brother, Joshua Kendall, 6, and sister, Amanda Emily, 4.

Grandparents are Mr. and Mrs. Richard M. Osgood Sr. of Lexington, formerly of Winchester, and Dr. and Mrs. Earl F. Hoerner of Braintree.

Nicholas Mencher

Peter and Mary-Jo Mencher of Winchester announce the birth of their child, Nicholas Adams, Jan. 21, at Brigham and Women's Hospital in Boston. Nicholas joins his brother Samuel Leonard.

Grandparents are Dorothy Adams of Haverhill and Hymen and Mae Mencher of New York City.

Great-grandmother is Ida Mencher of New York City.

Jessie Bruce

Mr. and Mrs. Wallace Bruce of Essex announce the birth of their daughter, Jessie Rose, Feb. 10, at Hunt Memorial Hospital.

Grace Bruce is formerly of Winchester.

Grandparents are Grace DelSolio of Winchester and Robert and Gladys Bruce of Essex.

Great-grandparents are Anthony and Rose Manabella of Winchester.

Christopher Davis

Mr. and Mrs. W. Scott Davis of Winchester announce the birth of their child, Christopher Scott, Feb. 11, at Winchester Hospital. He is their first child.

Grandparents are Mr. and Mrs. John A. Nunziato of Winchester and Mr. and Mrs. William C. Davis of Livingston, N.J.

Victoria Barrett

Richard and Denise Barrett of Winchester announce the birth of their child, Victoria, Feb. 13, at Winchester Hospital. She is their second child and second daughter.

Grandparents are Mr. and Mrs. Mortimer C. O'Toole Jr. and Mr. and Mrs. Michael Barrett, both of Winchester.

Meredith French

Mr. and Mrs. Robert J. French of Billerica announce the birth of their child, Meredith, Feb. 15, at Winchester Hospital. She is their second child and first daughter.

Grandparents are Mr. and Mrs. Thomas Holloran of Winchester and Mr. and Mrs. Alfred French of Lynnfield.

Release Deadlines

The deadline for submitting press releases is 1 p.m. Monday. Early submissions (Thursday and Friday) are appreciated.

Maria Leydon and Douglas Henderson

Maria Leydon And Douglas Henderson Are Engaged To Wed

Mr. and Mrs. John P. Leydon of Winchester announce the engagement of their daughter, Maria, to Douglas B. Henderson, son of Mr. and Mrs. Bion Henderson of Santa Barbara, Calif.

Miss Leydon graduated from Winchester High School in 1978 and from Wellesley College in 1982. She is an editor of the World Christian Magazine in Pasadena, Calif.

Mr. Henderson graduated from Westmount College, Santa Barbara, and is a candidate for a degree in computer science. He is employed by Litton Guidance and Control in Woodland Hills, Calif.

A June wedding is planned.

Michelle Caggiano And Daniel Rosmarin Announce Engagement

Mr. and Mrs. Gabriel Caggiano of Winchester announce the engagement of their daughter, Michelle, to Richard Rosmarin of Waltham, son of Mr. and Mrs. Daniel Rosmarin of Lexington.

Miss Caggiano is a graduate of Winchester High School and Bentley College. She is employed by NYNEX.

Mr. Rosmarin is a graduate of the University of Michigan and is employed by ATEX.

A September wedding is planned.

Business Directory

Rapid Reference To Reliable Business Houses

Cabinetmaker

R C Woodworking
Cabinets - Bookcases - Furniture
All built to your order & completely installed.
Window and Door Replacements
Estimates and References
396-4201

Cleaning Services

HORN
Cleaning & Maintenance Services
•Housecleaning •Windows
•Waxing Floors •Int. Painting
Residential & Commercial
721-2524
Michael Horn Winchester

You Deserve the Best
Let the nation's leading home cleaning company custom clean your home. Weekly, biweekly, monthly. Trained professionals. Bonded and insured. Free estimates.
646-6100
merry maids, inc

Contractor

B"n"ST Builders Co.
Lic. No 029314
488-6640
Bob Terenzoni
• Custom building
• Interior & Exterior remodeling
• Additions • Cabinetry
• New home construction
• Masonry • Siding & Roofing
• Dormers A Specialty

Construction

Angelo Amico & Sons Inc.
Complete Electrical Service
Industrial Commercial Residential
Light-Heat-Power
Fire Alarms Installed
643-2791

Construction

Free Estimates
MARINARO CONSTRUCTION COMPANY
Fireplaces • Brick Work •Chimneys
Stone Walls • Cement Finish
All Masonry
29 Woods Road,
Medford, MA 02155
After 6 p.m. Tony 396-0248

Counseling

YOU ARE AN ORGANIC COMPUTER PROGRAMMED BY AMATEURS
No doubt they were doing the best they could. But if you feel like you could be happier and more productive then consider the process of reprogramming your computer through Collaborative Psychotherapy
COLLABORATIVE COUNSELING - 646-4815

Draperies

CURTAIN CALLS
•Swags & jabots
•Balloon and Roman Shades
•Creative window treatments
•Consultations
Ann Marie Dempsey
648-6124

Fashion Designer

Hilda's Fashions
Costume Dress Designing
Wedding, Evening Gowns and Head Pieces
REASONABLE PRICES
729-4674

Floors

LANE FLOORS
Staining Our Specialty
Hardwood Floors Sanded & Refinished
665-2831

Hardwood Floors
Old Floors Sanded and Refinished Like New.
New Floors Installed.
Kitchens A Specialty
Reasonable Rates and References
J&L Flooring Co.
625-3748 484-9444

Floors

FLOORS SANDED AND REFINISHED
Expert & Courteous Service
•Free Estimates
•Fully Insured
923-8871
Watertown
THE FLOOR SANDERS

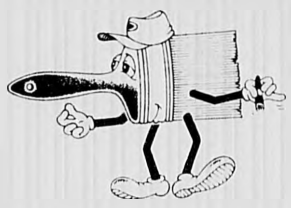

Fuel Oil

SHERWOOD OIL CO., INC.
81 Forest Street, Arlington, MA 02174
Phone 646-6950
• HEATING FUEL • SALES • SERVICE • INSTALLATIONS • FREE EFFICIENCY TEST •
High Efficiency Beckett Burners with flame retention head

PROPANE CYLINDERS REFILLED
For TRAILERS, MOBILE HOMES, HOME BARBECUES, Also KEROSENE for PORTABLE HEATERS
Coupon
FOR 5 PROPANE REFILL (SAVE 50¢) Good thru 1986
MASS. INSPECTION NO. 615
DIESEL FUEL - EMISSION TESTING
DUDLEY AUTOMOTIVE SERVICES
Complete Auto & Truck Repairs
9 Dudley St. Place, Arlington
CALL 646-TIRE

DUDLEY FUEL CO. INC
If you have an energy eating monster lurking in your basement??
CALL DUDLEY FUEL TODAY OR VISIT THEIR ENERGY showroom display at 43 Dudley st. Arlington for all high efficiency burners, boilers or furnaces. Call 643-3385. Quality heating fuel for over 45 years. (A full service company)

B&T OIL CO.
"Discount Oil"
Serving Winchester & surrounding communities
100 GALLON MINIMUM
938-4910

Fuel Oils

Princeton Fuel Co.
Complete Heating Service
648-0015
729-0015
Over 40 years of dependable service

General Contracting

Interior Exterior
Bain Brothers General Contractors
•Custom Additions & Remodeling
•Kitchens & Bathrooms
•New & Replacement Windows & Doors A Specialty
DENNIS BAIN 438-8791
Commercial Residential
FREE ESTIMATES

David Santo
General Contractor Inc.

Roofing Additions Dormers
Custom Building
Backhoe Work Available
861-8425
or 643-8917

LIVINGSTON
Licensed
General Contractor
Renovation / Restoration
Carpentry / Masonry
Call
Paul Madden
For Free Estimates
894-4821

Home Improvements

GENERAL HOME IMPROVEMENT
Patrick Lancaster
Carpenter, general contractor, large and small jobs. Remodeling, additions, decks, replacement doors and windows, roofing.
484-4995

Masonry

Eliminate Wet Basements
Our Guarantee
Internal Drainage System
Workmanship With Pride
Since 1912
CHARLES BONCHETTI Mason Contractor
WATERPROOFING
862-9300 862-0066

Painting

HomeWorks
HomeWorks
HomeWorks
QUALITY PAINTING
•Interior •Exterior
•Wallpapering
Call now for exterior painting estimates
275-8600

PAINTING
By
BOB LADANYI
Winchester references
Free Estimates
Interior — Exterior
Professional Service
Insured
321-7369

GOLD STAR PAINTING CO.
Interior/Exterior Painting
Roofing / Gutters
Free Estimates
Fully Insured
648-5100
643-1341

J.P. Cricones
PAINTING CONTRACTOR
"We're Fussy"
Interior/Exterior
Wallpapering, Custom Stenciling, Ceilings and Wall Repairs "our specialty"
Fully Insured
721-1703 anytime

ALEX PAINTING Company
Interior - Exterior
Resident Commercial
Free Estimates Fully Insured
Call 648-8162
for realistic prices

Plumbing

(617) 646-8415
Fred Whitney
Plumbing and Heating Contractor
18 Grove Street
Lic. No. 19934 Arlington

648-2227
STEVEN A. RILEY
Plumbing and Heating Corp.
EXPERT WORK
All Types of Plumbing
Heating and Gas Fitting
Free Estimates Fully Insured
Lic. No. 6183

Remodeling

HomeWorks
HomeWorks
HomeWorks
TOTAL HOME SERVICES for:
•Remodeling All phases •Bathrooms/kitchens •Indoor/outdoor painting
•Plastering/papering •Carpentry •General handyman •Electrical •Security systems
For Free Estimates Call
275-8600

Roofing

FARINA ROOFING CO.
Free Estimates
Fully Insured
ALL WORK GUARANTEED
All types of Roofing and Repairs
641-2615
567-7429

ABBOTT ROOFING
Flat roofing work done or repaired. Slate work - shingles installed
Gutters and drains installed
Chimneys pointed and flashed
Skylights installed - exterior painting done
All types of leaks fixed
864-8181
24 hour service

Slipcovers

Quality Custom-Made SLIPCOVERS
Labor on Sofa From $140
Labor on Chair From $85
Guaranteed Workmanship
Discounts on Closeout Fabric Available
498-9604 anytime

Slate Roofing

Slate Roofing & Restoration
by Robinson
Also Copper Roofs
My name stands behind my work for 3 generations.
Robinson Slate Roofing
484-5889

Tile

ATLANTIC TILE CO.
We Install All Types of Ceramic Tile
Residential Installations
Remodeling — Repairs
FREE ESTIMATES
438-8795
Expert Installation Service

Towing

24½ Hr. Service
ALLSTAR TOWING

Road Service Ramp Truck Service
Antique & Show Car Transportation
Junk Car Removal
WINCHESTER • WOBURN
729-4212 938-8886
Leo Garvey Robert Fucarile

T.V.

TV SERVICE

Dave Gonick
YUDI'S TV
484-0199
Expert Repairs on Video Recorders and Microwave Ovens
Lic. No. 2978
MasterCard and Visa
SAVE $5.00
COLOR TV $24.95
$19.95 WITH COUPON

Wallcovering

Experienced Wallpapering
One Room Only
Call John Donnelly
643-3580

TO PLACE YOUR AD CALL MARIA, ROSALIE OR ALMA AT 729-8100

OBITUARIES

Stephen Spencer

Stephen R. Spencer, 39, of Winchester died unexpectedly Feb. 28 at his home.

He leaves his widow Judith (Jackson) Spencer.

He was the son of Richard and Janet (Johnson) Spencer of Winchester.

Born in Boston, Mr. Spencer grew up in Winchester and graduated from Winchester High School and Franklin Pierce College in New Hampshire.

He was a credit analyst for Computer Vision in Bedford.

Mr. Spencer was a member of the Winchester Unitarian Church and played softball.

Among his survivors are his sister Ellen Spencer of Brookline.

Memorial services were held yesterday at the Unitarian Church. Memorial donations may be made to the Pine st. Inn in Boston.

Arrangements were made by Anderson-Bryant Funeral Home in Stoneham.

Dorothy Barker

Dorothy M. Barker, 83, of Winchester died March 1 after a brief illness at Winchester Hospital.

She was the widow of the late Arthur W. Barker.

Born in Somerville, she grew up there and attended Somerville schools.

Mrs. Barker resided in Winchester for more than 30 years.

She was a member of the First Baptist Church.

Among her survivors are Roger D. Barker of Wakefield, two daughter-in-laws, Mary Barker of Wakefield and Margaret Barker of Norwood.

Private graveside services were held at the Woodlawn Cemetery in Everett.

Memorial donations may be made to the First Baptist Church, 90 Mount Vernon st., Winchester.

Arrangements were made by Anderson-Bryant Funeral Home in Stoneham.

Agnes Bixler

Agnes (Rodgers) Bixler, 77, formerly of Winchester, died after a one-and-a-half year bout with cancer at Mary Hitchcock Memorial Hospital in Hanover.

Mrs. Bixler leaves her husband, Herbert E. Bixler of Jaffrey, N.H.

Born in Cape Charles, Va., Mrs. Bixler lived in Winchester from 1950 to 1955 and 1957 to 1971 before moving to Jaffrey, N.H.

She was the daughter of John Gilmour and Agnes Barney Rodgers.

Mrs. Bixler was an athlete all her life. She was one of the earliest members of the United States Field Hockey Assoc. and a representative for the U.S. Field Hockey team that toured Australia in 1937. Mrs. Bixler was also a golfer.

Mrs. Bixler graduated from Smith College in 1929 and received her masters in science from the University of Wisconsin in 1931.

She taught physical education at George Washington University and Vasaar College until her marriage in 1937.

Among her survivors are: three children, Sydney Rodgers of Washington, D.C., Agnes Bixler Kurtz of Hanover, N.H. and Elizabeth James Bixler of Ithaca, N.Y.; two grandsons, Joshua E. and Matthew Bixler; a brother, John B. Rodgers of San Francisco; and 14 nieces and nephews.

A memorial service will be held at the Civic Center in Jaffrey, N.H. at 3 p.m., March 8.

Memorial donations may be made to Dartmouth Hitchcock Annual Fund in care of the development office, Mary Hitchcock Memorial Hospital, Hanover, N.H., 03756, or to Smith College, Alumni Fund, NorthHampton 01063.

Henry Pacino

Henry S. Pacino, 70, of Carter st., passed away unexpectedly Feb. 25 at Winchester Hospital.

Born in Boston, he formerly lived in Medford and was a Winchester resident for the past 45 years. He attended Medford schools.

He was active in men's softball leagues in Winchester for many years. He was also active in youth activites.

Mr. Pacino was a member of the Sons Of Italy in Winchester, the South End Italian Club in Woburn, and the Christopher Columbus Club in Winchester.

He had retired from his position as a timekeeper for the Boston and Maine Railroad in 1959 after working there 25 years. He was employed another 10 years by the Winchester School Department, serving as a maintenance department employee at Parkhurst School.

He is survived by his wife, Theresa M. (Migliaccio); two children, Henry R. Pacino and Patricia E. Winn, both of Winchester.

He was the grandfather of Gregory, Mark and Nicole Winn and Ricky Pacino, all of Winchester, and the late Richard Winn Jr.; and brother of Peter J. Pacino of Arlington, John B. Pacino of Reading, Mildred Kersey of Malden and Mary Herne of Malden.

The funeral was held from the Lane Funeral Home on Saturday, March 1, followed by a funeral mass in the Immaculate Conception Church. Burial was in Wildwood Cemetery.

Barbara Bailey

Barbara Clark Bailey, 70, of 3 Greeley rd., passed away March 1 at her home after a long illness.

Born in 1915 in Lincoln, she had been a Winchester resident for the past 40 years.

She was active in town affairs and was a Town Meeting member for several years. She also had a great interest in Winchester school affairs and was a past president of the Lincoln School PTA.

She served on the Winchester School Committee from 1952 to 1960 and was its chairman from 1958 to 1960.

She had been chairman of the Lynch School building committee.

She was a member of the Winchester Country Club and served as president of the club's ladies' golf committee.

She was also a past president of the Women's Republican Club and was active in the Florence Crittenton League.

She is survived by her husband, Edward H. Bailey; two daughters, Barbara Clark Roberts of Andover and Sarah Clark Runey of Ft. Sill, Okla.; a brother, Chester G. Peck Jr. of Provincetown; seven grandchildren; and three step-grandchildren.

A memorial service will be held at 11 a.m. Saturday, March 8, at the First Congregational Church, 21 Church st. Visiting hours are scheduled at the Lane Funeral Home, 760 Main st., from 7 to 9 p.m. Friday, March 7.

Interment will be private.

Memorial donations may be made to the Winchester Scholarship Foundation, in care of Charles Hemmingsen, 26 Canterbury rd.

Lexington Gardens
Florists Transworld Delivery
Teleflora
MasterCard VISA
Hours:
Mon.-Thurs. 9-6
Fri. 9-8
Sat. 9-5
Closed Sundays
93 Hancock St. Lexington 617-862-7000
Sale Ends 3-15-86

TROPICAL PLANT SALE
ONLY $12.99
reg. 24.95-29.95
Ficus Standard
Ficus Bush
Areca Palm
Arborcola
Schefflera
Dieffenbachia Perfection
Dieffenbachia Camille
Fatsia Japonica
Selloum Philodendron
Rubber Plants

LAST WEEKEND! HANGING PLANT
SALE ONLY $4.50!
reg. 8.95
Ends 3-8

LAST WEEKEND
The Birds Need Our Help!
ALL BIRD SEED
15% off regular price
Includes packaged seed & seed from the barrels
Ends 3/8

KEEP WATCH!
WGBH Victory Garden is moving to Lexington Gardens. This all new garden setting will be appearing later this spring.

MANY SUMMER FLOWERING BULBS
Have arrived to give you splashes of color in your flower garden this summer.

Spruce Up Your Home for Spring . . . .
See Our
Carpet & Furniture Guide
in March 20th's
What's UP?
Advertising Deadline - Friday, March 14th

Merchants Corner

Merchants Corner

Attention Retailers!

If you would like to place your advertisement in this high-visibility page, have a professionally-written story and photograph taken of your business, please call our advertising department at 729-8100 today. Ad runs 10 weeks.

WARD'S China - Silver - Crystal
24-26 High St., Medford, Mass. 02155
BELLEEK CHINA
Complete selection giftware and teaware
WATERFORD CRYSTAL
Complete selection of stemware, giftware, accessories and lamps
MUSIC BOXES
By Schmid, Anri, Enesco, Sorrento, Lefton Hibel
EDNA HIBEL
Plates, figurines, candle screens, framed prints, etc.
WATERFORD GIFTWARE AND DINNERWARE
Lenox — Royal Doulton — Minton — Wedgwood — Pickard
Noritake — Gorham — Royal Worcester — Spode
Royal Albert — Villeroy & Bock — Block, etc.
FIGURINES
Lladro — Hummel — Anri — Jan Hagara — Royal Doulton
Norman Rockwell — Kaiser — Royal Copenhagen
Precious Moments — Hibel — Bing & Grondahl
We VISA MasterCard Amer. Express
WARD'S
OPEN Mon.-Fri. 9-9 Sat. 9-5:30 Sun. 12-5
24-26 High St., Medford, MA 02155
395-4099 • 395-2420

Great Movies For The Entire Family
We Have All The Latest Titles, and The Lowest Rates Around
★ ★ ★2300 Movies To Choose From★ ★ ★
MEMBERSHIP SPECIALS
•Every Monday, Tuesday and Wednesday rent two movies for $3.00
•Every tenth rental free!**
•Yearly fee includes two free rentals.**
•99¢ Rentals
RETURN OF THE JEDI
PEE WEE'S BIG ADVENTURE
SILVERADO, EUROPEAN VACATION
SUMMER RENTALS
TOWN LINE VIDEO
One Main Street, Woburn, MA 01801
☎ 938-1210
*Free movies are good for 4 days

ATTENTION SHOPPERS!
The Merchants Corner [illegible] and personalized advice. Be sure to consult the page regularly, [illegible] you did!
ATTENTION RETAILERS!
[illegible] have a professionally written story and photograph taken of your business, please call our advertising department at 729-8100 today.

THE EAR IN-THE-EAR
We now carry the new all in-the-ear hearing aid. Other types are also available. Let our licensed audiologists custom fit the hearing aid best for you.
Call Now For Better Hearing
By appointment
662-7499 or 891-0972
AAA ATLANTIC AUDIOLOGICAL ASSOCIATION
50 Tremont Street
Melrose

FISHER JUNIOR COLLEGE FOUNDED 1903
EARN A DEGREE IN:
BUSINESS COMPUTER APPLICATIONS — LEARN:
• HANDS ON TRAINING
• LOTUS 1, 2, 3, BASIC, PASCAL
• d-BASE, MULTIPLAN, CONDOR
• WORD PROCESSING
• SPREADSHEETS
• Achieve computer literacy on your own individual computer
• Convenient Locations — One near you — 40 choices
• No Registration Fee
• Financial Aid available for eligible students
• To enroll - Walk in Sign up Monday through Thursday 4:30 pm - 8:30 pm
OR
CALL 729-9246
WINCHESTER SENIOR HIGH SCHOOL
80 SKILLINGS ROAD, WINCHESTER, MA 01890

BOSTON CAMPUS	108 Beacon Street	536-4647
EAST BOSTON EX*	East Boston Central Catholic School	569-8436
CAMBRIDGE EX*	Malignon High School	492-0164
WAKEFIELD EX*	Our Lady of Nazareth Academy	245-0061
WATERTOWN EX*	St. Patrick High School	923-0777

Accredited by New England Association of Schools and Colleges
Next Terms Begins Monday, March 17

merchants corner

'Living Room' Window Gets Committee Vote

(from page 5)

provements. "I thought we'd do something a cut above every other town," he said.

"This is the one historical building in town that hasn't been destroyed," Chane said. "I'll do a dance for the Town Meeting if I have to."

Rowe repeated his cost estimates and said the difference in the overall project between doing just the necessary work and the including the desirable work would be around $600,000, slightly less than one-sixth of the total.

Estimates are around $1 million for exterior work, including the roof, gutters, repointing, repair of the tower and windows.

Rowe said another $1.2 million would be needed to bring the building in compliance with handicapped access and electrical codes. Another $200,000 would be for window improvements and replacement on the inside. An additional $600,000 would be needed to do electrical, mechanical, plumbing, heating, painting and carpeting.

None of the $3 million mentioned so far would relieve cramped work space, Rowe said. His current figures project the total project at $3.7 million with a 25 percent contingency not included for overhead, inflation and other miscellaneous expenses.

"So the project is up to $4 million," Chefalo said.

"But what's an extra here? I don't see any," Chane said.

"How long will it last? That's what Town Meeting will want to know," Whitten said. "The town has already grown to just about its optimum size."

Rowe said the basic building should be ready for the "long term." It was built in 1887 and has served the town nearly 100 years.

Muggia said many residents "don't know what's going on in this room. We need some guidance and a hearing before the Town Meeting. If we lose at Town Meeting, we're shot out of the water for good."

Endorsing a hearing before Town Meeting, Whitten said townspeople need "a slide show, what some people call a dog and pony show. They need to see what we're talking about."

Unanimously, the committee agreed to have a public hearing before Town Meeting.

Maurer suggested the committee take its plans to selectmen before the public hearing and let selectmen schedule the hearing. Town Hall committee members agreed to meet selectmen at their regular meeting Monday night, March 17.

Committee Wants Archives Moved

By GEORGE DERRINGER

Winchester's archives will be moved to the Town Hall.

Members of the Town Hall Improvement Advisory Committee took pains last Thursday to make their intentions clear.

Saying he had heard from the Winchester Historical Society and others, committee Chairman Dan Chane said he checked previous minutes.

"No legal motion to definitely move the archives here to the Town Hall was ever passed," Chane said.

Taking the suggestion, Marcia Saltmarsh and Judie Muggia immediately moved to have the records moved. The motion did not specify exactly where in the renovated building the archives would be placed but made clear that they would return to the building.

"Is this the place the archives belong or is it the library?" asked committee member Harry Chefalo.

"There's no room at the library," committee member George Whitten said.

"The citizens feel the archives ought to be here," Saltmarsh agreed.

Unanimously, the committee passed the motion.

Assessors Want More Money For Mileage

(from page 5)

small amount of money," Mahoney said.

John Williams, a member of the Finance Committee, said the committee had decided last week against giving the assessors more money during the current fiscal year because state statutes require that the need be "extraordinary and unforeseen."

"I don't think this was unforeseen," Williams said. "There has been time for redress at two Town Meetings in April and November."

Selectman Mike Saraco said he could not favor a lump sum payment to the assessors without requiring mileage or use vouchers.

"I sold the idea of hiring a full-time assessor on the promise to Town Meeting that it would save us money," he said.

Mahoney said mileage was not an appropriate way to determine payment. "Our cars are similar to police cruisers. They may run all the time, even though we go only three or four miles," he said.

Selectman Judie Muggia said the letter presented by Mahoney at the start of the discussion made her uncomfortable. "As a citizen, I feel threatened," she said.

"It seems to say, 'Come up with these dollars for mileage, lady, or I'm going to sock you for $32,000,'" she said.

Selectman Mark Lombardi said the assessors were unable to justify $2,400 "but the Finance Committee can't justify $1,200 either. How did they decide $1,200 is enough? Maybe who figured that can refigure it for $2,400."

Assessor John Murphy said the board assumed last year that its $2,500 request had been approved. "We didn't know until after Town Meeting that the Finance Committee took money from the budget," he said.

Murphy said he had been told the Finance Committee could be asked for more money during the year. "We were misinformed," he said.

Selectmen later suggested that Mahoney take money from other accounts to make up the auto allowance difference.

"Is this a one-time request?" Saraco asked.

"The fiscal 1987 request is for $3,000," Williams answered.

"And it was cut," Mahoney added. The Town Manager recommends only $2,200 for fiscal 1987.

Selectman Alan Macdonald summed up. "We'll explore your budget and try to find funds in the accounts that can be moved, at least until a special Town Meeting."

Although Macdonald mentioned the option of asking the Finance Committee to review its non-unanimous action last week, he did not suggest the committee actually do so.

CLASSIFIED ADS

To place your classified ad, call 729-8100 before 4 on Tuesday for that Thursday's paper.

Schools Move To Stop Racial Discrimination

(From page 1)

Potiphar and his wife in the production of "Joseph and the Amazing Technicolor Dreamcoat."

In one of a long series of letters, Mrs. Purdy said the director told her that her son was eligible for a lead part but that she couldn't see the black student cast with white "brothers."

Some girls have been asked to play the role of "brothers."

The complaining parents said they do not want to make Wilson a scapegoat and did not plan that the complaint be publicized.

Purdy has dropped out of the play cast but Shepard has not.

The complaint was originally filed with the assistant superintendent for personnel and curriculum, Robert Fitzgerald, who was out of town this week.

Fitzgerald passed the request to the Department of Education, as requested by the complainants.

The complaint alleges that equal opportunity was denied to the students because of their race.

Administrative officials and School Committee Chairman Edward O'Connell have written to the families to state that Winchester schools reject any form of discrimination.

Stoneham Fuel Co.
DISCOUNT PRICES .74⁹
Automatic Delivery at Discount Prices (if qualified) Subject to price change
Sales • Service • Installations • 24 Hour Burner Service
665-3100

LANE LIMOUSINE
(617) 729-2580
CORPORATE TRAVEL
AIRPORT SERVICE
SPECIAL OCCASIONS
Cadillac Stretch Limousines
Sedans Station Wagons Vans
Rolls-Royce
Stylish Elegant Affordable
•Gift Certificates Available

LIMOUSINES for your WEDDING
•White •Blue •Silver •Bronze •Black
—623-8700—
New England's Largest Limousine Service
A&A Limousine Renting Inc.
ESTABLISHED 1924
CAREY OF BOSTON
Lawrence a. Willwerth Mgr

Robert J. Costello Funeral Home
"Serving All Faiths"
177 Washington St.
Winchester
729-1730
Standards Which Never Change
THE PRICES at our funeral home vary, depending on the selection of the family but the standards of service do not! No matter what the price may be, members of our staff render the same understanding service on which our reputation has rested for many years. Any variations in prices are the result of differences in the quality of the merchandise used in the performance of our funeral service. Naturally, the selection of such merchandise is governed by the wishes of those we serve.
Robert J. Costello, Director

Lane Funeral Service, Inc.
Serving All Faiths
Local and Distant Service
Parking Facilities
Pre-Arranged Irrevocable Trusts
760 Main Street 729-2580

WOMEN'S JOB COUNSELING CENTER
We offer
individual career counseling
vocational testing
groups
864-9097

REMOVAL NOTICE
WILDWOOD CEMETERY
On or before March 24, 1986 all Christmas baskets or artificial flowers must be removed.

Before Uncle Sam gets his,

get an IRA.

If you owe the IRS money this year, you owe it to yourself to open an IRA.

There's still plenty of time. All IRA contributions made up to April 15, 1986 are deductible on your 1985 Federal tax return. And you won't be taxed on your IRA earnings until the funds are distributed to you. The fact that these earnings are tax deferred not only reduces your income tax year after year, but it allows the funds in your IRA to accumulate at a faster pace. You may begin to withdraw money from your IRA after you reach age 59½.

At Medford Savings Bank you can start an IRA with only $500.00. The investment options include 1, 3, 5, and 7 year fixed rate certificates, plus an 18-month variable rate certificate you can add to with deposits of $100.00 or more. (See chart)

But getting an IRA isn't just smart, it's simple. All you have to do is fill out the attached coupon and mail it in with a check. We do the rest.

A Medford Savings IRA. It's the easiest tax break you'll ever get.

IRA INVESTMENT OPTIONS*

	Minimum Opening Deposit	Annual Rate	Annual Yield
1 Year IRA	$500.00	8.50%	9.00%
3 Year IRA	$500.00	9.20%	9.78%
5 Year IRA	$500.00	9.40%	10.00%
7 Year IRA	$500.00	9.65%	10.28%
18-Month Variable Rate IRA	$500.00	8.30%	8.78%

All IRA certificates of deposit are compounded continuously

I want to give myself a tax break. Sign me up for a Medford Savings IRA. Maximum deposit for a working individual is $2,000, and $2,250 for a working individual with a non working spouse.
Name
Address
City State Zip
Home Phone # Business Phone #
Social Security #
Date of Birth (must be under 70½)
Amount of Deposit For Taxable Year
IRA Investment Choice: ☐ 1 year IRA ☐ 3 year IRA ☐ 5 year IRA ☐ 7 year IRA ☐ 18 month Variable Rate IRA
PLEASE ENCLOSE CHECK WITH COUPON
Mail to: Pension Department, Medford Savings Bank, P.O. Box 151, Medford, MA 02155

msb Medford Savings Bank
Your Togetherness Bank
Tel. 395-7700
*This offer may be withdrawn without prior notice. Federal regulations require substantial penalty for early withdrawal. Member FDIC/DIFM

The Winchester Star

RELIGIOUS SERVICES

First Baptist
Cor. Mt. Vernon & Washington streets
Rev. William A. Huegel Pastor
Church Office 729-2864

Sunday
9:30 a.m. Sunday School classes for all ages including an Adult Bible Study
10:45 Service of Worship - Coffee and cookies following the service. Nursery provided during Worship Service
6:00 p.m. Baptist Youth Fellowship
Meetings: All start at 7:30 p.m.
1st Monday - Board of Christian Education/Teachers
1st Wednesday - Property Committee
2nd Monday - Finance Committee
3rd Monday - Diaconate
4th Monday - Executive Council

Temple Isaiah
55 Lincoln Street
Lexington
Rabbi Cary David Yales
862-7160

Friday
8:15 p.m. Shabbat Service
Saturday
9 a.m. Shabbat Minyan and Torah discussion.

Lutheran Church Of The Redeemer
Forest Park road, Woburn
Route 128 and 38
Peter S. Brown Pastor
933-4600

Sundays
9 a.m. Education Hour -- Adult and Children (Child care provided)
10 a.m. Coffee & Fellowship
10:30 a.m. Worship Service (Child care provided)
(This is a trial schedule March 9 through June, 1986)

Greek Orthodox
70 Montvale Avenue
Woburn
935-2424
Rev. George Tsoukalas
Pastor
272-6578

Sunday
Orthros: 9-10 a.m.
Divine Liturgy - 10-11:15 a.m.
Church School: 10-11:15 a.m.
Coffee hour immediately following church service.

St. Mary's
158 Washington street
Rev. Dennis F. Twomey
729-0055

Saturday evenings
4 and 5:15
Sundays
7:30, 9, 10:15, 11:30 a.m. and 5 p.m.
Weekdays
6:45 and 9 a.m.
First Fridays
6:45, 9 and 11 a.m.
Confessions
Saturdays, 3-3:45 and 7-7:30 p.m.

St. Eulalia's
50 Ridge street
Mass Schedule

Daily at 9 a.m., 7:30 p.m.
Saturday at 4 p.m. (congregational singing), and 7 p.m., (folk)
Sunday at 7, 8:00 (girls choir), 10 (adult choir) and 12 Noon (folk) and 5 p.m.
Sacrament of reconciliation Saturday, 3-4 p.m. or by appointment

Immaculate Conception
79 Sheridan circle
Rev. John H. O'Donnell
Pastor
Rev. George J. Dufour
Associate
729-1858

(Saturday evenings)
4:30 p.m.
Sundays
7:30, 9:30, 11:30 a.m.
Weekdays
9 a.m.
First Fridays
9 a.m.
Confessions
Saturday, 4-4:30 p.m., and by appointment

Faith Fellowship Ministries of New England
263 Main Street
729-6033
Jonathan Del Turco, Pastor

Sunday: 8:30 & 11:00 A.M.
Morning Worship
Wednesday Bible Study 7:30 P.M.
Children's Ministry & Nursery all services

First Congregational
On The Common
The Rev. Walter B. Davis
729-9180

Transportation Available: Call Church Office by noon Friday.
9 a.m. 9th Grade (Nonagon) Senior Choir make-up rehearsal
9:30 a.m. Senior Choir Warm up Rehearsal
10 a.m. Morning Worship and Church School
10:15 a.m. Junior High (Grades 7-8)
11 a.m. Coffee and conversation
11:15 a.m. Forum Services (Grades 10-12)
11:20 a.m. 11th Hour Adult Fellowship
5:30 p.m. Family nights as announced
8 p.m. Ruth Group as announced

Second Congregational
Washington street and Kenwin road
Laurie Braaten Pastor
729-1688

Sunday: 10 a.m. Worship Service
11 a.m. Coffee Hour

Liberty Baptist Independent
7 Central st.
Arlington
643-0880
Rev. Richard Watt Pastor

Sunday School And Morning Worship 10:30 a.m.
Sunday evening 7 p.m.
Thursday Bible study 7 p.m.

Parish of the Epiphany
70 Church street
729-1922 - Church Office
729-8637 - Rectory
The Rev. John J. Bishop
The Rev. Robert S. Goldsmith, Asst. Rector

8 a.m., Holy Eucharist
10 a.m., Morning Prayer, second and fourth Sundays of the month. Holy Eucharist all other Sundays
10 a.m., Church School
11 a.m., Adult Class
Tuesdays
9:30 a.m., Holy Eucharist, Chapel. Holy Days and Saints Days as announced in weekly calendar

Christian Center
300 W. Cummings Park
Washington St., Woburn
Inter-Denominational
Paul and Mona Johnian
935-5117

Sunday 10:00 a.m.
Monday evening 7:30 p.m.
Thursday 10:00 a.m.

Christian Science
111 Church street
729-5856
First Reader:
Mrs. Barbara Christy
Second Reader:
Mrs. Elizabeth Sampson
Sundays
11 a.m., Sunday service, Children's room, Sunday School
Wednesdays
8 p.m. Service, including testimonies of healing
Weekdays
Reading Room is open to the public Monday through Friday 9:30 a.m. to 4:30 p.m., Thursday, 9:30 a.m. to 7:00 p.m., Saturday 9:30 a.m. to 1 p.m. at 4 Mount Vernon street

Unitarian Church
478 Main street
Rev. Charles A. Reinhardt
Rev. Polly Leland-Mayer
Dr. Robert A. Storer
729-0949

Sunday Services 10:30
Religious Education classes, Junior Youth Group 10:30
Child care for 3 years and under
Youth Group meets Sunday evenings at 7

Crawford Memorial Methodist
31 Dix street
The Rev. Dr. David A. Purdy
729-9813
Sunday
10:45 a.m. Worship Service and Sunday School
Child care provided
Thursday
9:00 a.m. Bible Study at the church

Jewish Congregation Of Winchester
Services held at the First Congregational Church, Winchester Common
Rabbi Cathy Felix
For more information, contact
Richard Pallan 729-2988
Diane Boettcher 729-1459

The Winchester Star

ARTS & ENTERTAINMENT

Kathleen and George Lewis of Winchester have enjoyed Evelyn Carlson's painting, "The Pennyweight," over their mantle for the past six months. Their subscirber ticket number was the first one drawn at The Winchester Art Association's Picture Lending Party last September, giving them first choice of more than 65 paintings contributed by artists of the Greater Boston area. All paintings will be available to subcribers at the next Picture Lending Party at the Boodakian Rug Showroom on March 16.

Picture Lending Party Is March 16

The Winchester Art Association will hold its mid-year Picture Lending Party at 1:30 p.m., Sunday, March 16, at the Boodakian Rug Showroom, 1026 Main st.

There are openings for new subscribers, who may contact Betty Wilder at 729-6346 at night.

Refreshments will be served. There will be a drawing at 3 p.m. for a work of art to take home for the next six months.

The picture lending parties have been a Winchester tradition for the past 22 years.

Music Society Plans Meeting

The Winchester Music Society will hold its winter meeting at 8 p.m., Friday, March 7, at the home of Peter and Constance Roseinberger, 49 Cabot st.

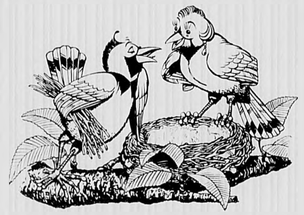

Feather Your Nest with Century Classifieds

Call 729-8100

The Winchester Star

LEGALS

TOWN OF WINCHESTER
Middlesex County, Massachusetts

BOARD OF APPEAL
NOTICE OF PUBLIC HEARING

The Winchester Board of Appeal will hold a Public Hearing on Wednesday, March 19, 1986 at 7:00 P.M. in the Board of Health Clinic Room at Town Hall on the following matters:

(1) Petition No. 2711 — Raymond J. and Marie L. Ryan for a Special Permit/Variance to construct a single family dwelling on Lot 5 Girard Road, Winchester, MA.

(2) Petition No. 2715 — Edward W. Kane and Martha J. Wallace for a Special Permit/Variance to construct an addition that would be too close to the side and rear lot lines at 22 Jefferson Road, Winchester, MA.

(3) Petition No. 2716 — Robert K. LaRocca for a Special Permit/Variance to construct a swimming pool too close to the side and rear property lines at 2 Mt. Pleasant Street, Winchester, MA.

WINCHESTER BOARD OF APPEAL
Ferdinand S. Pacione, Chairman
John F. Looney, Jr.
Salvador F. Porras
By Anthony F. Zagzoug, Clerk
2/27/3t

February 24, 1986

NORTHEAST METROPOLITAN REGIONAL VOCATIONAL SCHOOL DISTRICT
Wakefield, Massachusetts
School Bus Transportation
Invitation For Bids
Bid No. 297

The Northeast Metropolitan Regional Vocational School District (the "District") will receive sealed bids for the TRANSPORTATION OF SCHOOL CHILDREN for a three-school year contract. Bids must be received at the School, Hemlock Road, Wakefield by 11:15 a.m. on Thursday, April 3, 1986, at which time all bids will be publicly opened and read aloud in the Conference Room of the school.

Instructions and bid specifications are available at the office of the school Business Manager. A Bidder's Conference will be held in the Conference Room on Wednesday, March 12, 1986 at 10:00 a.m. at which time Bidder's questions will be answered.

No bids will be received and accepted unless they are accompanied by a cashier's or treasurer's check or bid bond and fulfills certain other requirements as set forth in the attached bid specifications and instructions.

The Northeast Metropolitan Regional Vocational School District reserves the right to award a contract to other than the low bidder, if the District determines that the lowest bidder is not otherwise eligible and responsible.

The District School Committee reserves the right to reject any or all bids, or to accept any bid or partial thereof, which in the opinion of The District School Committee, is expedient and in the best interest of the school.

Thomas F. Markham, Jr.
Superintendent-Director
Northeast Metropolitan
Regional Vocational School
2/27, 3/6

WINCHESTER PUBLIC SCHOOLS
Winchester, Massachusetts 01890

Pre-Kindergarten Screening Notice

The Winchester Public Schools will hold pre-kindergarten screening for all children entering kindergarten in September, 1986 during the last weeks in March.

As mandated by Massachusetts state law, the screening is a non-intensive scan conducted by school specialists to check a child's vision, hearing, speech, and coordination. The state of Massachusetts also requires the following immunizations (unless exempted for health or religious reasons): DPT (diphtheria, pertussis, tetanus) - four doses are required; Polio - three doses are required (an additional dose is needed if three years have lapsed since the last dose was given), MMR (measles, mumps, rubella) - one dose is required (after 15 months of age is suggested; after twelve months of age is accepted). Children are not considered exempt to immunization requirements unless they have a note from their physician.

BEFORE ENTERING KINDERGARTEN every child must have a physical examination performed by the family physician with a HEALTH FORM completed and returned to school. These rules apply to ALL children entering kindergarten and also to any children NEW to the Winchester school system.

The list for children eligible for kindergarten entrance has been compiled from the December 1985 census. Parents of children on this list should receive registration materials from their local school. If you do not receive this information by February 28th or you have moved to Winchester since January 1986, please call your child's school for an appointment.

Screening will be held at the following times:

Wednesday, March 19th - Lynch
Thursday, March 20th - Ambrose
Friday, March 21st - Muraco
Monday, March 24th - Lincoln
Tuesday, March 25th - Lincoln
Wednesday, March 26th - Vinson-Owen

On Tuesday and Wednesday, April 15th and 16th, re-testing and make-up screening will be held at the Lynch School. For additional information, please call Cynthia Papoulias, Coordinator, at the Lynch School.

2/20 3/30

COMMONWEALTH OF MASSACHUSETTS
THE TRIAL COURT
THE PROBATE AND FAMILY COURT DEPARTMENT
Middlesex Division Docket No. 86P0396E
Probate of Will Without Sureties

Estate of Domenica Cipriano late of Winchester in the County of Middlesex

NOTICE

A petition has been presented in the above-captioned matter praying that a certain instrument purporting to be the last will of said deceased may be proved and allowed and that Leonard Cipriano of Winchester in the County of Middlesex be appointed executor without giving a surety on his bond.

If you desire to object to the allowance of said petition, you or your attorney must file a written appearance in said Court at Cambridge on or before 10:00 in the forenoon on March 26, 1986.

In addition you must file a written statement of objections to the petition, giving the specific grounds therefore, within (30) days after the return day (or such other time as the court, on motion with notice to the petitioner, may allow) in accordance with Probate Rule 2A.

Witness, Sheila E. McGovern, Esquire, First Justice of said Court at Cambridge, the twentieth day of February in the year of our Lord one thousand nine hundred and eighty-six.

Paul J. Cavanaugh
Register of Probate
3/6

COMMONWEALTH OF MASSACHUSETTS
Land Court Department
Of The Trial Court

Middlesex, ss Case No. 118385
Dora Connerly and Mary Connerly Plaintiffs
vs
Susie Page, deceased, et al Defendants

To all whom it may concern and to Susie F. Page, deceased, formerly of Melrose, Middlesex County, and said Commonwealth; Edward S. Page, deceased, formerly of Melrose, Middlesex County, and said Commonwealth; Edward F. Page, now or formerly of Barrington, in the State of Rhode Island; Priscilla Page Potter, now or formerly of Melrose, Middlesex County, and said Commonwealth; Dorothy Page Doyle, now known as Dorothy Page Bidstrup, now or formerly of Needham, Norfolk county, and said Commonwealth; Frances P. Dole, also known as Frances Page Dole, now or formerly of Los Gatos, in the State of California; Edward F. Page, Trustee under the will of Susie F. Page, now or formerly of Barrington, in the State of Rhode Island; and the Bank of New England, Trustee under the will of Susie F. Page, now or formerly of Huston, Suffolk County, and said Commonwealth, or their heir, devisees or legal representatives.

You are hereby notified that a complaint brought under General Laws, Chapter 60, Section 80B has been filed by the above-named plaintiff in which you are named as an interested party. This complaint concerns land in Winchester.

A certain parcel of land containing about 7890 square feet situated on Baldwin Street in Winchester, being known as lot 11 bounded and described as follows: Southerly by Baldwin Street, Westerly by Private Way, Northerly by land now or formerly Winchester Quarries, Inc., Easterly by land now or formerly Winslow D. And Dorothy W. McKinney.

See tax instrument dated September 9, 1935, duly recorded with Middlesex (Southern District) County Registry of Deeds, Book 5962, Page 290.

A True Copy
Attest:
Charles W. Trombly, Jr.
Recorder

Case No. 118385

You are required to show cause why you should not bring action to try any claim or claims which you may have adverse to the plaintiff's title arising out of the tax proceedings under which the plaintiff's title is based.

If you desire to make any objection or defense to said petition, you or your attorney must file a written appearance and an answer under oath setting forth clearly and specifically your objections or defense to each part of said petition in the office of the Recorder of said Court in Boston (at the Court House), or in the office of the Assistant Recorder of said Court at the Registry of Deeds at East Cambridge, on or before the fourteenth day of April next.

Unless an appearance is so filed by or for you, your default will be recorded, the said petition will be taken as confessed and you will be forever barred from contesting said petition or from having or enforcing any claim or claims adverse to the plaintiff in the above described land.

And in addition to the usual service of this notice as required by law, it is ORDERED that the foregoing citation be published once in the Winchester Star, a newspaper published in the County of Middlesex (Southern District).

Witness, Marilyn M. Sullivan, CHIEF JUSTICE, of our Land Court, the fourteenth day of February, 1986.

Attest with Seal of said Court:
Charles W. Trombly, Jr.
RECORDER
3/6

AMENDMENTS TO GENERAL BY-LAWS
TOWN OF WINCHESTER, MASSACHUSETTS

Adopted at Annual Representative Town Meeting November 7, 1985

I hereby certify that the following amendments to the Code of By-Laws of the Town of Winchester, Massachusetts were approved by the Attorney General of Massachusetts on February 14, 1986.

ARTICLE 18	Provides mechanism for discharge of committees created by town meeting
ARTICLE 19	Establishes proponents' responsibility for preparation of motions and supporting reports for town meeting warrant articles
ARTICLE 20	Provides language consistency necessitated by a previous amendment
ARTICLE 21	Provides language consistency necessitated by a previous amendment
ARTICLE 22	Increases the penalty for violating anti-litter by-laws

The complete text of the above amendments is on file in the office of the Town Clerk.

CAROLYN WARD
Town Clerk
3/6/3t

Commonwealth of Massachusetts
Middlesex ss PROBATE AND FAMILY COURT
No. 86 P0 750

Notice of Probate Petition

Estate of Albert J. Ollivadoti late of Winchester in the County of Middlesex

NOTICE

A petition has been presented in the above captioned matter praying that a certain instrument purporting to be the last will of said deceased may be proved and allowed and that Penny Ollivadoti of Winchester, Middlesex County, be appointed executrix without giving surety on her bond.

If you desire to object to the allowance of said petition, you or your attorney should file a written appearance in said Court, at Cambridge, on or before March 28, 1986.

You must in addition to filing a written appearance as aforesaid, file within thirty (30) days after said return day a written statement of objections to the petition, giving a specific grounds therefor.

Witness, Sheila E. McGovern, Esquire, First Judge of said Court at Cambridge, the 28th day of February in the year of our Lord one thousand nine hundred and eighty-six.

Paul J. Cavanaugh
Register of Probate
3/6

Fresh Paint & Wall Covering Co.
9 Waterfield Rd., Winchester (on the Common)
•Benjamin Moore Paints •Window Shades •Minwax Stains
Complete Line Of Paint Wall Covering Supplies
729-3262 — 729-3266
Parking In Rear

Nanny Pros
Professional In Home Child Care
TRAINED NANNIES provided for infants toddlers pre-teen
•FULL TIME •PART TIME •EVENING
Bonded and Insured
Trained in First Aid CPR Nutrition Parenting & Child Care
Worry-free child care in your home.
438-3492

WE THINK THIS HOME HEATING OIL PRICE IS WORTH WRESTLING FOR.

74.9¢ PER GALLON

Since November, we've consistently guaranteed the lowest home heating oil prices within the Route 128 area. We're THE OIL EXPRESS.

As the retail division of Boston's George E. Warren Corporation, THE OIL EXPRESS is in a unique position to buy wholesale oil in larger quantities when the world markets are at their lowest. We pass these savings on to you immediately, regardless of on-going market fluctuations that affect other oil companies. If you schedule your first delivery by the end of March, THE OIL EXPRESS will guarantee you a price of 74.9¢ per gallon, or less, until June, 1986.

More and more customers are switching to the fastest growing oil company in New England. If you're paying more than 74.9¢ per gallon for home heating oil—call us.

We're the company you've been hearing about. We Deliver. 1-800-448-HEAT

THE OIL Express
QUALITY OIL FOR LESS. GUARANTEED!
175 North Street, Newton, Massachusetts

Thursday, March 6-Wednesday, March 12, 1986

what's up?

Page 1B

Your Weekly Guide To Suburban Community Activities

• Arlington Advocate • Belmont Citizen • Belmont Herald • Newton Transcript • Watertown Sun • Winchester Star

What To See: Harvard's Sackler Museum
What To Learn: Coping With Emergencies

Cover photo: Nighttime in a Palace, a Persian opaque watercolor dated at 1539-43, is one of the many treasures displayed at the Sackler Museum.

What's On The Boards

Jump For Joy, Jazz A Musical Feast Is

Stars Shine In Rooftop Series

A steller lineup of notables continues in the Rooftop Jazz Series during the winter months, with shows at 9 and 11:30 p.m., Thursday through Saturdays, unless otherwise noted, at the Starlight Roof, 575 Commonwealth ave., in Kenmore Square atop Howard Johnson's Hotel.

Slated for March 7 and 8 is a concert by the Hollyday Brothers who share the spotlight with dynamo Bobby Shew on trumpet.

Since Christopher and Richard Hollyday made national network news last summer, their careers have skyrocketed.

Both have albums out currently and Bobby Shew, following stints in the Buddy Rich and Woody Herman bands, garnered two Grammy nominations in 1981 and 1983.

The rhythm section includes John Medeski on piano, John Lockwood on bass, and Ron Savage on drums.

The entertainment for March 13 is yet to be announced, but saxophonist Houston Person and vocalist Etta Jones perform March 14 and 15.

Currently with Muse Records, both won the Eubie Blake Jazz Award in 1982.

Houston, who hails from Florence, S.C., has recorded with Horace Silver, Charles Earland, Tiny Grimes, Grant Green, and many others.

In addition, he has also recorded several albums under his own banner on Prestige, Westbound, Mercury and Savoy Records.

Etta Jones has a history of working with some of the founders of early jazz with such greats as Oliver Nelson, Earl "Fatha" Hines, and others.

She has also recorded with Kenny Burrell, Cedar Walton and Jack McDuff, earned a gold record for her Prestige recording of Don't Go To Strangers, and received a Grammy nomination in 1981 for her album Save Your Love For Me.

Finally, on tap for March 20, 21, and 22, is an outstanding combo with John Abercrombie on guitar, Andy Laverne on piano, Mike Richmond on bass, and Dan Gottlieb (of the Pat Metheny band) on drums.

The four are among top young New York players, recognized as the forerunners of today's contemporary jazz.

Continuing on Tuesdays from 6 to 11 p.m. is Jeff Lass on piano.

Entertainment varies on Wednesday nights, and Vance Gilbert is featured on Thursdays and Fridays from 5 to 8 p.m.

Tickets may be purchased in advance by calling ConcertCharge at 497-1118.

Top Talent Joins Jazz Festival

It's a blend of the old and the new.

The Boston Globe Jazz and Heritage Festival this year may have a new name and some new events, but in keeping with tradition, it still has some of the top names in the world of music today.

This year's festival is held March 13 to 23 and includes such headliners as jazz pianist Keith Jarrett, trumpet players Miles Davis and Freddie Hubbard, vocalists Nina Simone and Mel Torme, the Count Basie Orchestra, George Shearing, folk singer Joan Baez, blues singer B.B. King, and the big band sound of the Glenn Miller Orchestra.

For its 15th presentation this year, the Globe and festival producer George Wein have broadened the concept of the event to include "heritage" in its title and in several of the events.

"Expanding the program with other musical styles," says Richard A. Collins Jr., Globe public affairs director, "allows us to reflect the extraordinary cultural heritage of New England and provide good entertainment for people with varied musical tastes at prices they can afford."

Besides 14 performances by top stars, the festival hosts three new events: a Jazz Symposium at the Boston Public Library Saturday, March 15, entitled The Basie legacy: Past, Present, and Future, moderated by Dan Morgenstern, director of the Rutgers Institute of Jazz Studies; A Feast of Irish Song, Music, and Laughter, on St. Patrick's Day, Monday, March 17, at the Berklee Performance Center; and a New Orleans Cabaret Night, at the Boston Park Plaza Hotel, Wednesday, March 19, featuring the Olympia Brass Band from New Orleans.

Tickets are available at all Ticketrons, Concertcharge (497-1118), Teletron (720-3434), and performance hall box offices. Cabaret Night tickets are available through mail order only.

Tickets for any performance may be ordered by mail.

To order, send a check or money order, payable to The Boston Globe Jazz and Heritage Festival, a stamped, self-addressed envelope, and $1 per order for handling to: The Boston Globe Jazz and Heritage Festival, P.O. Box 11, Back Bay Annex, Boston, Mass. 02117. Please specify the performance you wish to attend.

A Dream Ballet At Wang Center

A Midsummer Night's Dream, a new ballet choreographed for the Boston Ballet by Bruce Wells, Associate Artistic Director, continues its world premiere at The Wang Center for the Performing Arts through March 9.

Completing the program will be Balanchine's Capriccio for Piano and Orchestra.

A ballet in two acts, A Midsummer Night's Dream is set to all of the Incidental Music by Mendelssohn written for Shakespeare's classic tale of mismatched lovers, magic spells, mischievous fairies and happy endings.

The best known numbers from the Mendelssohn score are the Overture, Nocturne, Scherzo, and Wedding March.

Additional music is from Mendelssohn's Fair Melusina Overture.

The action of the ballet takes place in a forest.

It is the tale of four star-crossed lovers whose affairs are further confused by the magic of Oberon and Titania, King and Queen of the fairies, and a group of amateur actors rehearsing a play in the woods.

The Winsor School chorus, soprano and alto soloists, and 30 children from the Boston School of Ballet will perform in the production.

A Midsummer Night's Dream features new sets by Louis Folden and costumes by Edward Baker.

Louis Folden won the Helen Hayes award for stage design for work done at the Folger Theater in Washington, D.C.

One of the set pieces — Titania's leafy bower — was built in Las Vegas by craftsmen experienced in creating sets for extravagant casino spectacles and the Disney movie studios.

For ticket information, call 542-3600.

Seville Barber Visits Boston

The Boston Lyric Opera Company presents The Barber of Seville, Rossini's classic opera buffa, at 8 p.m. Friday, March 7, with a second performance Sunday, March 9 at 3:00 p.m.

Both performances will be held at the newly renovated Northeastern University Alumni Auditorium, 360 Huntington ave., Boston.

The Barber of Seville, first performed in 1816, has continually enchanted audiences with its vibrant melodies and unforgettable characters.

Romance, intrigue and a clever game of disguise combine to bring the fair, unfortunate fiancee of the pompous Bartolo together with the man she truly loves.

It is all the work of the mischievous barber, Figaro, whose hilarious scheme leaves everyone laughing.

In keeping with Boston Lyric Opera Company's tradition of providing performance opportunities to local artists, many outstanding New England talents have been assembled for this production.

Robert Honeysucker, winner of the national Opera Association's Artist Award, plays the role of Figaro.

His powerful baritone has graced a number of the company's past productions.

He is joined by newcomers tenor James Broussard and mezzo-soprano Gale Fuller.

The orchestra is conducted by Michael Charry, current director of the orchestra and opera programs at Boston University.

The Barber of Seville will be performed in English.

Ticket prices range from $8-$15.

Call 267-1512 for tickets and reservations or Northeastern's box office, 437-2247.

Welcome, Annie!

Annie, the original Broadway musical and winner of seven Tony Awards, opened at the Colonial Theatre in Boston on its new national tour for a limited two-week engagement, Wednesday, March 5 through Sunday, March 16.

Annie is the longest-running show in the history of the Colonial Theatre, having played 22 successful weeks in 1981.

The new national tour stars Sarah Bethany Reynolds, 12, as Annie, formerly on Broadway as Louise in Sunday in the Park With George; and Robert Tiffany as Daddy Warbucks.

The play, Annie, was inspired by Harold Gray's comic strip, Little Orphan Annie, first published in 1924.

Thomas Meehan (book), Charles Strouse (music), and Martin Charnin (lyrics) wrote the Broadway hit.

When Annie closed at the Uris Theatre in January 1982, it was the seventh longest-running musical in Broadway history; having been performed a total of 2,377 times in its 5-and-a-half-year run.

The original cast album is still the best-selling soundtrack on the Columbia Records label.

Annie has earned a total of 23 awards.

For more information, call the box office at 426-9366.

Trumpet Recital By Maurice Andre

Maurice Andre, the renowned trumpet virtuoso, will give a Symphony Hall recital at 8 p.m. Friday, March 14 in the Wang Celebrity Series.

Hedwig Bilgram, organist, will be the assisting artist.

The most recorded trumpet player in the world, Andre's career began in 1963 when he received the First Grand Prize at the International Music Competition of the German Radio.

He has repopularized the trumpet by reviving many Baroque masterpieces, especially the concerti of Telemann and Torelli, and has expanded the repertoire by his use of his own transcriptions and his pairing of trumpet and organ in recital.

Since his American debut with the Wurttemberg Chamber Orchestra at Carnegie Hall in 1974, Andre has performed with every leading orchestra in the United States, including the Boston Symphony Orchestra.

Andre was soloist when the Boston Symphony opened its 1985-86 season in Symphony Hall on October 1.

He appears annually at festivals in leading European musical centers, including Salzburg, Vienna and Munich.

Tickets are on sale at the Symphony Hall box office. Call 266-1492.

Fast Folk Give Boston Concerts

The Fast Folk Musical Magazine revue returns to the Boston area for two performances as part of the Folk Tree Concert Series presented at the Somerville Theater, Saturday, March 8.

Last year's Fast Folk show was one of the most critically acclaimed productions of the entire Folk Tree series.

The Boston Globe wrote that it was "a superb sampler of the varied songwriters, sensibilities and styles in the revitalized folk scene."

The Boston Herald reported that "The Fast Folk' revue proved that the 1980s Greenwich Village folk scene is dense with enormously varied, sometimes startlingly unique talent."

Show times are 6 p.m. and 9 p.m.

Fast Folk, now in its fifth year, has produced over 40 albums featuring a large number of unheard-of songwriters whose work is having a growing effect on the contemporary music scene.

This year's show features some new faces and some familiar faces from the 1985 show: Shawn Colvin, John Gorka, Jack Hardy, Lucy Kaplanski, Christine Lavin, Rod MacDonald, Nikki Matheson, David Massengill, Richard Meyer, Willie Nininger, and Germana Pucci.

They will be showcasing their own songs plus many songs by other writers currently involved in the growing folk music renaissance.

Fast Folk, a non-profit corpora-

By Dann Kosow

Fans! Here

tion staffed by volunteers, publishes a unique record and magazine combination 10 times a year.

Tickets are $11.50 and $9.50 Call 641-1010.

The Tavern Comes To Trinity Rep Theatre

Trinity Repertory Company's Artistic Director Adrian Hall has announced that the next production in Trinity Rep's Upstars Theatre will be George M. Cohan's delightful comic melodrama, The Tavern.

The production begins March 14 and continues through April 13.

The director and cast of The Tavern will be announced soon.

The Tavern was written by Rhode Island's own George M. Cohan, one of the most important figures in American theatrical history, and was first produced on Broadway to great success in 1920, with Cohan playing the featured role of the Vagabond.

Cohan, born on Providence's Wickenden st. on July 4, 1878, was clearly the most important man in the American theatre for many years.

From 1901 through 1940, he produced eighty Broadway shows, many of which he wrote and starred in.

Cohan's Seven Keys to Baldpate was one of Trinity Rep's most successful productions, and was offered in the Company's 1974-75 Season.

The Tavern is a comic melodrama that beautifully plays off the type of drama very popular with audiences in the late nineteenth and early twentieth centuries.

But Cohan's unique gifts bring a special comic touch to the action, which features a small country inn, a raging storm, and a pair of mysterious strangers, a vagabond and a hysterical woman.

The plot takes hilarious and unexpected turns with the arrival of the Governor and his family, who join in the fun and mystery amid howling winds, frantic gunshots, and more than one screaming guest.

The Tavern is Cohan at his best — clever, sly, and thoroughly entertaining.

Performances are Tuesday through Saturday at 8:00 p.m., Sunday at 2:00 and 7:00 p.m., and selected Wednesday and Saturday matinees at 2:00 p.m.

For reservations and ticket information, call the Box Office at (401) 351-4242.

A Midsummer Night's Dream, a new ballet choreographed for the Boston Ballet, hosts its world premiere at The Wang Center for the Performing Arts through March 9; cast members of the high-octane musical, Pump Boys and Dinettes, delight audiences at Theatre by the Sea in Portsmouth; trumpet virtuoso Maurice Andre gives a Symphony Hall recital at 8 p.m. Friday, March 14, in the Wang Celebrity Series.

BANK FIVE
S.B.L.I.
643-0011
Offices in Arlington, Bedford, Burlington & Woburn
Member FDIC/DIFM

ABERJONA NURSING HOME
184 Swanton Street 729-9370
Director: Mrs. Mildred Holland
Admissions 729-2200
WINCHESTER CONVALESCENT & NURSING HOME
223 Swanton Street 729-9595
Director: Mrs. Florence Metcalfe
Admissions 729-2200

THE BEST WESTERN HOTELS
(East & TLC)
WALTHAM
are offering elegant
Wedding Packages
starting from $13.50
per person plus service charge & tax

•4 Course Deluxe Dinner
•Wine Toast for all your wedding guests
•Over nite accommodations for the bride and groom
•Private function room
•Special room rates for your wedding guests
•Fresh floral centerpieces
•International cheese tray
•Bartender Service
•Champagne for bridal party
•Photography area for your formal pictures
•Wedding consultant and hostess for your wedding day
•Choice of colored napkins to complement your wedding attire

For more information on Private Parties or Weddings CALL 890-7828

PHYSICIANS WEIGHT LOSS CENTERS
"I Lost 130 Pounds and 127 Inches!"

Lose 3–7 lbs. per week QUICKLY and SAFELY
With Coupon
$79.00*
FOR 30 DAYS
Medically Supervised Weight Loss Program
Offer expires: 3/14/86
NOT VALID WITH ANY OTHER OFFER
MEDICAL FEES AND PRODUCTS EXCLUDED
OTHER PROGRAMS WILL BE OFFERED

Before
"I was locked in a 257 pound prison of self-pity. But thanks to Physicians WEIGHT LOSS Centers' program and staff my life has changed completely around. I've never felt better physically or emotionally."
Linda Mersch

Medical Supervision is the key. We *guarantee it'll* work for you.

Call now for a free consultation
Hours 9:00 am to 7:30 pm mon-fri

Physicians WEIGHT LOSS Centers.
NUTRA-LOSS® DIET SYSTEMS
646-4500
22 Mill Street, Suite 005, Arlington

You've never lost weight so quickly. So safely!

DINING GUIDE

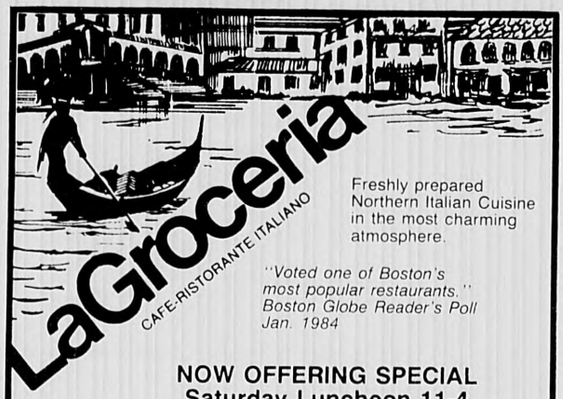

LaGroceria
CAFE-RISTORANTE ITALIANO

Freshly prepared Northern Italian Cuisine in the most charming atmosphere.

"Voted one of Boston's most popular restaurants." Boston Globe Reader's Poll Jan. 1984

NOW OFFERING SPECIAL
Saturday Luncheon 11-4

853 Main Street
(Central Square Subway Stop)
Cambridge, Mass. 02139
547-9258

Gift Certificates Available
Free Parking

CHRISTOPHER'S
R·E·S·T·A·U·R·A·N·T AND B·A·R

Light Meals, Bountiful Salads, Croissant Sandwiches, Nachos, Seafood Specials, Mexican Specialties, Late Evening Bites, Sunday Brunch

AN UNCOMMON EATING AND DRINKING ESTABLISHMENT
1920 Massachusetts Avenue, Cambridge 876-9180
Across from the Ⓣ in the soon to be picturesque Porter Square

ROYAL HAWAIIAN
Restaurant
Chinese ... Polynesian ... American

NEW EXPANDED MENU
including Peking Ravioli

DAILY LUNCHEON SPECIALS
26 Combination Platters
Also Available for Take Out

Exotic Polynesian Cocktails
At the Crossroads Shopping Center
34 Cambridge St.
Burlington, Mass.
Exit 41S off Rte 128
Open Daily 11:30 a.m.-1 a.m
Sundays and Holidays 12 Noon-1 a.m.
Take Out Orders Call **273-0220, 273-0221**

European Nouvelle Cuisine

Lenora

Join us for
Lunch
Brunch
Dinner

Remarkable . . .
yet affordable
Reservations recommended 661-0191

1812 Massachusetts Ave. Cambridge
Just across from the new Porter Square T-Station.
Free parking.

TAPAS expands
and gets smaller

TAPAS restaurant has become known for its exciting array of international hors d'oeuvres. Our unique menu, composed of small beautifully prepared selections, invites you to explore a variety of different foods each time you dine with us. In fact, our menu has been so successful that we have decided to take it one step further.

TAPAS is now proud to announce the opening of our tasca. Downstairs at this sister location, our tasca offers a variety of the same wonderful tapas as tiny tidbits for your enjoyment. Sample an ever-changing array of delicious morsels either at the tasca or at our tapas bar on the second floor. A great place to meet friends, relax, and enjoy the evening.

TAPAS

Henderson Carriage Building
20e7 Massachusetts Avenue
Porter Square, Cambridge
Telephone (617) 576-2240

CAFE AT THE GARDNER MUSEUM

Enjoy the view of the gardens and a quiet afternoon in the Cafe.

Tea is served Tuesday through Friday 2:30-4:00

- *Pot of Tea*
- *Assorted Tea Sandwiches*
- *Choice of freshly Baked Scone with Lemon Curd & Jam, Assorted Tea Biscuits, Fresh Fruit & Cheese or Apple Cream Pastry.*

Isabella Stewart
Gardner Museum
280 The Fenway,
Boston 566-1088

What To See

Story by Anne-Marie Seltzer

The Surprising Sackler: A Treasure Chest Of Art

The Arthur M. Sackler Museum, the newest museum in the Boston area, is unique both in its architectural design and its art.

Located across from the Fogg Museum at 485 Broadway in Cambridge, the museum joins the Fogg and the Busch-Reisinger as Harvard University Art Museums, the training ground for generations of art historian and museum administrators throughout the United States.

The Sackler collection features ancient, Oriental, and Islamic art.

According to Peter Walsh, director of publications and public relations for the museum, this particular combination is very unusual.

"There are museums devoted to Asian art but they rarely display ancent art with it," he said.

Until the Sackler was constructed and opened last October, very few treasures were being displayed at all.

The museum collections have grown from 6,000 pieces to 100,000 pieces during the past 50 years. Lack of space kept the most prized pieces hidden from public view, said Walsh.

In fact, approximately 40% of the Sackler collection has never been on permanent display.

Situated on an L-shaped tract of land facing Quincy St., the Sackler proved to be a challenging design for British architect James Stirling, the winner of every major award in the architectural field.

He decided to wrap five floors of offices and classrooms — the "private" side — around three floors of galleries or "public" side, on the interior of the L.

Connecting these two areas is a monumental, skylit stairway, which hs been compared to a Mayan temple or a "Neopolitan street."

In the evening, lights from windows opening on the office side suggest private houses built on a stee hillside.

Striling also took a non traditional approach in his design of the Sackler's entrance. Here, visitors step down — not up — to enter the museum.

The ultimate concern, of course, is the collection itself and in that respect, the curators have assembled outstanding exhibits from the museum's vast collections.

People new to Asian or Ancient art will gain an exciting introduction.

The galleries are divided into three levels.

The first floor contains a special exhibition space, now occupied by an exhibition from the Asia Society Galleries in New York, Akbar's India: Art from the Mughal City of Victory (1571-1585).

A major event in this year's nationwide Festival of India, this collection contain 80 paintings, manuscript illustrations, metalwork, carpets and textiles made under the influence of one of India's greatest art patrons, Akbar the Great.

The show reflects life in his legendary capital city, Fatehpur-Sikri (City of Victory), which was located about 300 miles south of Delhi.

The exhibit runs through March 16.

The second floor features four galleries, each designed to display light-sensitive objects such as Japanese prints, Oriental scrolls and screens, textiles, and Persian and Indian miniatures.

Here too is a small Chinese garden composed of weirdly eroded rocks, known as T'ai-hu rocks, from the mountains of the Yumman province in China.

Focal points in a traditional Chinese gardens, the rocks are most admired for thier wrinkles, elongations, perforations, and penetrations.

Also on view through May 13, is a show on Chinese Landscape Painting, the most esteemed and developed subject for the Chinese artist.

This small exhibition from permanent collections includes woodblock prints, hanging scrolls, album leaves and handscrolls.

The third level of galleries is home to the permanent collection.

The Ancient, Near Eastern and Egyptian Gallery displays a wide variety of pieces done in limestone, bronze, or ceramic with an alkaline glaze.

One of the most dramatic bronze statues is God Horus in hawk Form Wearing the Crown of Upper and Lower Egypt, dated about 712-725 B.C.

In the Ancient Greek and Roman Galleries, visitors can admire carved marble statues, coins, ceramic amphorae, and red-figured stamnos (short-necked earthenware jars for oil, or wine) and kalpis, a three-handled vase.

The gallery of Indian and Southeast Asian treasures reflects the strong influence of Buddism and Hinduism and the diverse cultures that influenced Indian art.

The collection includes Kali (the Goddess of Death) Dancing on Reclining Siva from ninth on 10t century India and Stele with Scenes from the Life of Buddha, a Burmese work of the 13th century.

The last three galeries hold Oriental art, including Asian Buddhist sculpture, Chinese Buddhist sculpture, and arts of ancient China.

The latter includes an impressive collection of ceremonial jades and earthware from China's Neolithic period (1523-1028 B.C.) and lacquer utensils and ornaments from the Han dynasty.

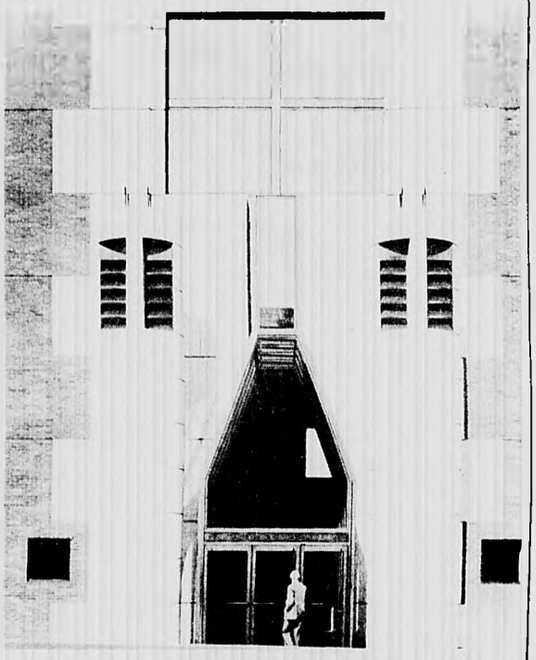

Clockwise, from top left: this opaque watercolor on paper is one work in the major event, Akbar's India: Art from the Mughal City of Victory; a view of the Greek gallery looking towards the Ancient Near East gallery; view of the Sackler Museum's front entrance facade; a gilt bronze 8th-century Standing Kuan-Yin, Chinese T'ang dynasty; a Greek style Panathenaic Prize Amphora, dated at 340 -339 B.C.; Statue of Meleager. Building photographs by Timothy Hursley.

Currently on exhibit, as part of the Harvard University Art Museums' New Work series, are works by noted American sculptor and conceptual artist, Walter de Maria.

The De Maria installation, titled Large Rod Series: 5, 7, 9, 11, 13, 11, 9, 7, 5, Rectangle, is on view here through March 16.

It will be followed with exhibits featuring works by Dan Flavin, Jonathan Borofsky, and Robert Irwin.

Dr. Arthur M. Sackler, in whose honor the museum was named, is a physician and scientist by training.

A long time supporter of Harvard University and its art museums as well as a major art collector, Dr. Sackler is respected worldwide for his scientific work and contributions to the arts and humanities and has received diverse awards from many countries.

Dr. Sackler has also contributed to Clark University in Worcester, Tufts University and the Smithsonian.

The museum is open from 10:00 a.m. to 5:00 p.m. Monday to Saturday and 1:00 p.m. to 5:00 p.m. Sunday.

Admission is $3 for adults, $1.50 for full-time students and senior citizens, and free for children under 18.

Admission to all museums is free until noon on Saturday.

For tour reservations and further information about the Sackler Museum, call 495-2397.

★ ★ ★ What Now? ★ ★ ★

AN INDEX OF THINGS TO DO

All of the events which appear in the following Calendar listings are open to the public regardless of residence.

Listings are a free community service generally limited to those events and activities sponsored by not-for-profit educational, cultural, religous, political or social organizations.

Information must be received in writing at least seven days prior to the following Thursday publication date. Listings will not be accepted by telephone.

Please include the following information: sponsoring organization, type of activity, address, telephone number, admission or ticket costs, and a brief description of the event.

Mail listings to WHAT'S UP, Century Newspapers, 3 Church st., Winchester, Ma. 01890.

Thursday
March 6

Ukranian Egg Decorating

BELMONT — Through March 22. Instructor Jeannemarie Schinhofen instructs students in the art of Ukranian egg decorating, how to make embroidered eggs with beeswax and dyes, from noon to 5 p.m. at the Kendall Center for the Arts, 226 Beech st. Fee is $20 and, for members, $18. Also an $8 materials charge. Pre-registration required. Call 489-4090.

Mother-Infant Series Begins

BELMONT — March 6. New mothers may join a six-class mother-infant program designed to assist women in making the adjustment to motherhood. Program meets from 9:30 to 11:30 a.m. Call Pat Kiley at 489-4030.

Smith College Project

WINCHESTER — March 6. A Project Meeting for the Smith College Book Fare is held at 12 p.m. at the home of Mrs. Robert Kittredge, 27 Everett ave. Members will bring their own sandwiches. In addition to planning for the April Book Fare, a film, "Memories of Monet," will be shown. Call Doris Osgood at 729-0295.

Photographs And Memorabilia

NEWTON — Through March 31. An exhibit of photographs and memorabilia from the All Newton Music School is on display at the Newton Free Library, 414 Centre st. Call 552-7145.

Preschool Films

NEWTON — Through March 28. The Newton Free Library runs a series of films for pre-school children, including Ugly Duckling, The Story of Ping, and Green Eyes. Call 552-7145.

Boston Edison Exhibit

Boston — Through March 19. Boston Edison celebrates its hundred years of service with a centennial exhibit in the Prudential Tower Lobby. The exhibit features the six winners of the Boston Edison International Inventors Competition and also spans the history and beginnings of Boston Edison, including a replica of the original light bulb. Free admission.

Drama On Mary Rose

Boston — Through March 9. A one act play, depicts the life and times aboard Henry VIII's ill-fated warship the Mary Rose. Written by award-winning New York playwright Marilyn Seven. The show is performed at the Museum of Science in the MARY ROSE exhibition through Sunday March 9, Saturday and Sunday at 12:30, 2 and 3:30 p.m. No charge above general museum admission. Call 723-2501.

Inventors Weekend

Boston — Through March 20. The inventor of commuter roller skates, the architect of the boat that sails on land, and the creator of a smaller, foldable card table join 30 to 40 other men and women inventors from throughout New England at the Eight Annual Museum of Science Inventors Weekend. Museumgoers can chat with the inventors and try out their latest inventions, in a great big show and tell weekend. A special feature is fake perpetual motion machine. Call 723-2500, ext. 250.

Adults Return To College

Boston — Through March 18. Bunker Hill Community College's Division of Continuing Education hosts free Personal Development Workshops, focusing on Returning to School as an Adult. A workshop on Study Skills is held March 10, and 11 Job Placement and Interviewing skills is discussed March 18. Workshops meet at Bunker Hill Community College from 6:30 - 8:30 p.m. Contact Susan Dole at 241-8600 x230.

Films Of George Cukor

Brookline — Through March 23. A series of films, entitled Films of George Cukor: From Stage to Screen are shown at 3 p.m. at the George Sherman Union Conference Auditorium, 775 Commonwealth ave. Call for schedule: 353-4130.

Weavers Exhibit

Lexington — Through March 22. From Fiber to Finish: an exhibit of handwoven articles by members of the Weavers Guild, is on display at the Parsons Gallery, Lexington Arts and Crafts Society, 130 Waltham rd. Opening reception is Sunday, March 2, at 3 p.m. Call 862-9696.

Adult Courses At Farm

Lincoln — March 6 and 8. Drumlin Farm, a Massachusetts Audubon Society sanctuary in Lincoln, is now taking registration for winter courses, including Broadleaf Evergreens, March 6, 1:30 to 3:30 p.m.; Backyard Farming: Chickens, March 8, 9:00 a.m to noon; Field Basket Workshop, March 8, 9:30 a.m. to 4:30 p.m. Fees range from $8 to $31. Advance registration. Call 259-9005.

Bob Thomson of The Victory Garden is on deck in the Bristol Lounge of the Four Seasons Hotel from 1 to 6 p.m. Thursday, March 20, to meet and greet gardening enthusiasts.

Study Of Baker's Island

Salem — March 6. David Goss, Curator of Education at the Essex Institute, presents Baker's Island Through the Years, an historical glimpse at this Salem harbor island. Lecure is in the Education Room, Peabody Museum of Salem at 11 a.m. No charge above museum admission of $3 adults, $2 senior citizens and students, $1.50 children six through 16. Call 745-1876.

Graduate School Workshop

Waltham — March 6. A Graduate School Informtion Session for persons interested in pursuing a master of business administration degree begins 6:30 p.m., in the Bently College Graduate Commons. A panel of students, alumni and faculty discuss specific concerns of prospective students. Free admission. Sponsored by the Bentley College Graduate School. Call 891-2108.

Film Series

Boston — March 6, 13. The Computer Museum hosts a film series, showing The Early Years of Computer-generated Video: 1973-1983, March 6; and Current Computer generated Video and Animation: 1984-85, March 13 at 7 p.m. at The Computer Museum, 5th floor auditorium, Museum Wharf, 300 Congress st. Admission is free with museum entrance: $4.00 adults, $3.00 students and senior citizens. Call Louise Domenitz at 423-6758.

Friday
March 7

An Evening Of Piano

BELMONT — March 7. Shann Jacobsen Wood presents An Evening of Piano Music at 8 p.m. at the Belmont LDS Chapel, 2 Ledgewood Place. Admission is free. Local piano students are encouraged to attend.

World Day Of Prayer

WINCHESTER — March 7. Rev. Polly Leland-Mayer of the Winchester Unitarian Church is the featured speaker at the World Day of Prayer program, beginning at 1 p.m., at the Parish of the Epiphany. Call 729-5054.

Monthly Luncheon

WINCHESTER — March 7. A chance to meet new friends and share a simple meal of salads, bread, desserts, wine & coffee is offered by the Newcomers Club at noon in the home of Martha and Bill Krause, 111 High st. Contact Hannah Powell by March 5. Ask about babysitting arrangements. Call 721-2849. Winchester residents only.

Church Produces Musical

WINCHESTER — March 7, 8. St. Eulalia's Church, under the direction of producers Betty Saulnier and Jim O'Halloran, prepares for a musical show, Say It With Music, An Evening With Berlin, slated for 8 p.m. Friday and Saturday and 2 p.m. Sunday at Win

(More on next page)

Horoscope

For The Week of
March 9 to March 15, 1986
By GINA

For more complete forecast, read indications for your Ascendant sign plus Birth sign. To find your Ascendant sign, count ahead from Birth sign the number of signs indicated.

Time of Birth	Probable Ascendant is:
4 to 6 a.m.	Same as birth sign
6 to 8 a.m.	First sign following
8 to 10 a.m.	Second sign following
10 to Noon	Third sign following
Noon to 2 p.m.	Fourth sign following
2 to 4 p.m.	Fifth sign following
4 to 6 p.m.	Sixth sign following
6 to 8 p.m.	Seventh sign following
8 to 10 pm.	Eighth sign following
10 to Midnight	Ninth sign following
Midnight to 2 a.m.	Tenth sign following
2 to 4 a.m.	Eleventh sign following

ARIES: (March 21 to April 19 — Also Aries Ascendant) — You're in the spotlight, in the right place at the right time — make the most of it! Trust your first impressions, your intuitions are right on, be daring and grasp opportunities. A new exciting romance could be on the agenda.

TAURUS: (April 20 to May 20 — Also Taurus Ascendant) — You're very persuasive now so turn on the charm and ask for what you want. You have behind-the scenes support and a problem should be resolved. Be willing to take adventurous risks and your potential for gain is increased.

GEMINI: (May 21 to June 20 — Also Gemini Ascendant) — Concentrate on personal accomplishment, try new things that will put you out in front. A fond wish is about to come true so don't blow it! Spruce up your home environment — you could be the recipient of a surprise party.

CANCER: (June 21 to July 22 — Also Cancer Ascendant) — You're in the public eye so watch your behavior. You could discover a new source of income or a cash flow that was blocked may resume once again. Don't be taken in by someone who talks big but will deliver very little.

LEO: (July 23 to Aug. 22 — Also Leo Ascendant) — A complex financial situation that involves other people will require careful analysis and discussion — take notes! Think in the long term, make decisions or commitments that will fulfill your ideal hopes and wishes. What has seemed impossible before could now be well within your grasp. Grab it!

VIRGO: (Aug. 23 to Sept. 22 — Also Virgo Ascendant) — It's time to break with the past. Get rid of accumulated junk or unproductive situations. Stay cool and a complicated money problem is resolved in your favor. Make new beginnings, be optimistic and make important contacts.

LIBRA: (Sept. 23 to Oct. 22 — Also Libra Ascendant) — A new direction in job or career will be profitable in the long run. A relationship is undergoing changes — play the waiting game and let the other person make the first move. Consult the experts on financial problems.

SCORPIO: (Oct. 23 to Nov. 21 — Also Scorpio Ascendant) — Let go of the past to take full advantage of the future — listen to some good advice! Your original ideas will be well received and your charisma is high. Read the small print in a sticky situation and be patient.

SAGITTARIUS: (Nov. 22 to Dec. 21 — Also Sagittarius Ascendant) — Follow your hunches — you could get in on the ground floor of a new opportunity. Work hard at a project and pay close attention to details. Be open to new techniques, procedures or equipment and share the work load.

CAPRICORN: (Dec. 22 to Jan. 19 — Also Capricorn Ascendant) — Listen to advice from someone older and wiser — don't let your emotions overcome logic and cautious judgment. You could begin a new home or property project now. Let loved ones know how much you love and appreciate them.

AQUARIUS: (Jan 20 to Feb. 18 — Also Aquarius Ascendant) — Focus on new beginnings, explore distant opportunities and touch base with some recent contacts you've made. Don't make any promises you can't keep. An exciting move or change of scene may be in your immediate future.

PISCES: (Feb. 19 to March 20 — Also Pisces Ascendant) — Be open to someone of the opposite sex who may be trying to get your attention. Home improvement or a move is possible. To avoid a later messy misunderstanding, be realistic and businesslike in all financial discussions.

ANSWER TO TODAY'S PUZZLE

What Now?

(From previous page)

chester High School. Tickets are priced at $7.50 and can be picked up at St. Eulalia's Rectory, 50 Ridge st., or on performance nights.

Poetry Reading

NEWTON — March 7. A Friday Night Poetry Reading begins at 8 p.m. at the Newton Arts Center, 61 Washington Park. Noreen McSherry and Linda Pessaland read their work, followed by food and discussion. Suggested contribution of $2.00. Call 964-3424.

Colonial Music And Dance

Concord — March 7. The Concord Antiquarian Museum hosts classes and live performances on Colonial dance, music and songs that provided entertainment for our forefathers. Call 369-9609 for registration information.

Sri Chinmoy In Concert

Cambridge — March 7. Combining meditation with music is the special forte of Indian Guru Sri Chinmoy, in a free concert at 7:30 p.m. at Harvard University's Gund Hall. Call Kripan Snell-Doyle at 646-7575.

Candle Making

Sturbridge — March 7. The making of hand-dipped tallow candles is demonstrated at the Fitch House: fat is rendered into tallow and wicks prepared for several days. On the remaining days, the candles are made by dipping the wicks successively into the tallow. Old Sturbridge Village and Museum is open from 10 a.m. to 4 p.m.; closed Monday. Call 347-3362.

Balkan Music Month

Cambridge — March 7. Throughout March a growing interest in the musical traditions of the Balkans is celebrated. Boston's contribution is a star-studded gathering of local Balkan musicians at 8 p.m. at the First Church Congregational. Tickets are $5 at the door. Call 522-4082.

Hog Butchering

Sturbridge — March 7. Old Sturbridge Village staff demonstrate meat processing as it was done 150 years ago. Old Sturbridge Village and Museum is open from 10 a.m. to 4 p.m.; closed Monday. Call 347-3362.

Friday Art Forums

Boston — March 7, March 21, April 4. Members of the ICA's curatorial staff discuss the current exhibition program in Noon Forums, free with admission to the galleries, at the Institute, 955 Boylston st. The exhibition on view, Revolt in Boston: Fear vs. Freedom, the second segment in Dissent: The Issue of Modern Art in Boston. A second exhibit, Miquel Barcelo: Paintings 1983-1985, traces recent developments in the art of this celebrated young Spanish painter. Call 266-5152.

Famous Wolf Visits Museum

Boston — March 7. Jed, The Star of the Journey of Natty Gann, visit the Boston Museum of Science at 7 p.m. in the Great Well. Jed, the wolf/malamute, and his trainer demonstrate how Jed learned to behave like a wolf and how wolves differ from dogs. The demonstration is in conjunction with the Wolves And Humans exhibit. Call 723-2501, x 251.

Saturday

March 8

Juried Art Exhibit

ARLINGTON — March 8. The Arlington Arts Council: Arlington Alive hosts its 5th Annual Juried Art Exhibit from 1 to 4 p.m. at First Parish Untarian/Universalist Church, 630 Massachusetts ave. The Awards ceremony is at 1 p.m. Reception for Artists unitl 4 p.m.

Kindergarten Screening

WINCHESTER — March 8. The Winchester Public Schools holds pre-kindergarten screening during the last weeks of March for all children entering kindergarten in September of 1986. Parents of children listed in the 1985 town census as eligible for kindergarten next fall should arrange receive registration materials by March 8. Call 721-7015.

St. Patrick's Day Party

WATERTOWN — March 8. Watertown attorney and international trade consultant, Jim Spiegel, candidate for Congress in the Eighth District, is hosts a St. Patrick's Day celebration from 7 to 11 p.m. at the Watertown American Legion Post, 215 Mt. Auburn st. Contributions of $25, $50, and $100 are being requested. Refreshments, music and a cash bar. Contact The Spiegel For Congress Committee at 924-9205.

Workshops

Burlington — March 8, 10. Middlesex Community Colleges offers one-day workshops on these topics: Coping With Fears & Anxiety, March 8; Traveling Alone, March 8; The Home Based Business, March 8; How to Buy a House, March 10 for three weeks from 6 to 8 p.m. Call 275-8910, ext. 297 to register.

Benefit Square Dance

Reading — March 8. A benefit square and contra dance to raise money for repairing and restoring the church organ takes place from 7 to 10 p.m. at the Unitarian Universalist Church of Reading 239 Woburn st., corner of Summer ave. Tone Saletan is caller. Price is $5.00 per person or $12.00 per family. Call 944-6384.

Junior Film Festival

Brighton — March 8. Looking for a way to spend Saturday with the kids? The children's food and film festival begins at 10 a.m. and offers children and families an opportunity to learn about good nutrition and general fitness at St. Elizabeths Hospital, 736 Cambridge st. Free admission. Call 789-2430.

Fast Folk Musical

Somerville — March 8. Magazine Revue starring Christine Lavin, David Massengill, Shawn Colvin, Rod MacDonald, Jack Hardy and surprise guests in two shows: at 6 and 9 p.m. at the Somerville Theatre, Davis Sq. Tickets are $9.50 and $11.50. Call FolkTree at 641-1010.

Boston Sea Rovers

Boston — March 8. The 32nd Annual International Underwater Clinic, known as the longest running underwater show on earth, start at 9 a.m. at the Copley Plaza Hotel. The evening program begins at 8 p.m. at John Hancock Hall, Berkeley and Stuart sts. Tickets for day events are $6; evening admission is $9. Write for reservations: Boston Sea Rovers, P.O. Box 717, Westwood 02090.

Women's History Day

Sturbridge — March 8. A special program on courtship and marriage in early 19th-century rural New Englan. Tours, readings, dances, a lecture, and a luncheon are offered. Call 347-3362 for reservations.

Crafts-At-Close-Range

Sturbridge — March 8, 22. An entry level program offering individuals and families the opportunity to learn about and try their hand at early 19th-century New England crafts. Workshops run from 10 a.m. to 4 p.m. Registration is required. Museum is open from 10 a.m. to 4 p.m.; closed Monday. Call 347-3362.

Contra Dance

Brookline — March 8. A Contra Dance spins at 8 p.m. with caller Jacob Bloom and Pelican Punch, at the Church of Our Saviour, Carlton and Monmouth sts. A potluck supper precedes the dance, starting at 6 p.m. Admission is $3.50. Beginners and singles welcome. Call 782-2126.

Conference On Schools

Boston — March 8. Boston University's School of Education sponsors a half-day conference on Today's Schools Tomorrow: A Celebration of Diversity. Among the topics to be addressed are school and the family, bilingual learning, and cultural diversity in the classroom. The conference runs from 9 a.m. to 12:45 p.m. in the Conference Auditorium of the George Sherman Union, 775 Comonwealth Avenue, Boston. The fee is $5; $3 for students, payable at the door. Call 353-4799 or 353-3212.

Flowers And More Flowers

Boston — March 8 through 16. The New England Spring Flower Show

(More on next page)

What To Learn

Don't Panic!

CourseTells How To Cope With Lots of Emergencies

Story by Gary Pfitzer
Illustrations by Barbara Guiney

Don't panic!

When a medical emergency occurs, it's important that household members be prepared.

A quick and correct response can make a difference in a crisis.

Better yet, households can aim to prevent emergencies from arising.

Helping people to deal with injuries and family crises is the goal of the Emergicare: Family Knowhow lecture series beginning next week at the Lawrence Memorial Hospital School of Nursing.

The lectures deal with home emergencies, preventing childhood emergencies, an adult guide to surviving adolescence, and coping with the rigors of spring exercise.

"The nursing staff wanted to do something special for the community," says Kathleen Enos, Public Relations Assistant at the hospital.

The identification and treatment of common medical emergencies, such as burns, wounds and breaks, is discussed in the first lecture, Home Emergencies: First Response Counts, slated for March 13.

"A lot of people don't know how to act in emergencies," says Enos. "They tend to panic."

Ruth Walton, Critical Care Coordinator and originator of the lecture series, says simple responses, such as putting cold water on a burn or ice on a sprain to reduce swelling, are "things you can do initially which would make a difference."

Application of pressure to a bleeding wound or the proper manner of moving an injured person are other helpful actions.

Types of support available at the hospital's emergency department are also covered.

"We want them to be aware of the things they can do for themselves and then what the hospital can do for them," says Enos.

The emergency room, for example, can eliminate waiting time through triage, where various steps in medical treatment are assigned a logical order.

With triage, a patient receives the reassurance and support of a nurse right away and whatever treatment he can prior to examination by a physician, says Walton.

Another service is the "lifeline" — units worn by the elderly in their homes which signal the hospital during emergencies.

Blood pressure testing and instructions for developing a household first aid kit are also included in the first session.

Parents who sometimes have difficulty keeping one step ahead of their children can profit from a second lecture, Protecting Precious People: Childhood Safety, slated for March 27.

Prevention of childhood emergencies by anticipating problems associated with different developmental stages is stressed.

It is being offered during Children In Hospital Week, sponsored by the Association for Care of Children's Health.

Water safety and bicycle safety are areas of concern to parents, says Walton.

Parents trying to understand their teenagers' ups and downs may attend An Adult Guide to Surviving Adolescence, slated for April 27.

Walton says the lecture provides parents with awareness of how they can temper their response to the behavior of their teenagers.

"You can control a lot by controlling your own behavior," she says.

Parents can learn that much of the unusual behavior of teenagers is normal.

"You're not crazy because your kids are driving you crazy," says Walton.

Various reasons for teen use of abusive substances, including drugs and alcohol, are examined as well as ways for parents and others to help.

As winter snows melt away and people begin exercising again, a final lecture, Spring Training: Safety in Sports, comes in handy.

Slated for April 27, this session explores the prevention of injuries while participating in a fitness program.

"You just don't go out and take on new activities — everything in moderation," says Walton.

Nurses demonstrate the application of ace bandages, immobilizers, splints, and casts, making use of volunteers from the audience.

Participants may visit booths and learn such things as proper techniques for lifting heavy objects or receive body fat level testing.

People think of nurses only as intervening in emergencies, syas Walton. They are also teachers, able to impart knowledge on how emergencies can be prevented.

Each lecture of this free series begins at 7:30 p.m. and is followed by a question and answer coffee session. Call 396-9250.

What About Art? *By Meredith Fife Day*

A mysterious relating of characters with dream-like and spiritual overtones is depicted in Steven Trefonides' pastel, The Spell, now on display at the Gallery On The Green in Lexington.

Relationships: Three Ways

The nature of relationships is explored, examined and celebrated by three artists whose work makes up the handsome exhibit hanging at Gallery on the Green in Lexington.

People interrelate in activities as familiar as a card game in Steven Trefonides monotype, Cardplayers, or as mysterious as the ceremony that appears to take place in his three versions of The Spell.

Spatial and shape relationships become thematic in themselves in the paintings of T. Lux Feininger.

Words and type are introduced into Feininger's paintings as shapes whose pictorial energy and animation integrate themselves completely with the imagery of the works.

In Jullanar, a prism-like breaking of color and shape keeps the spatial tension lively as well as taut. The letters which spread themselves across the top of the canvas are shaped, colored, and interrupted at the same rhythm as the shapes below.

The relationship of man to nature, and especially to animals, is the dominant theme of Pam Lacombe-Connell's ink and pastel pictures.

Like the narrative aspect of Trefonides' works, there are suggested psychological and spiritual levels of meaning that cannot be pinned down.

It is clear, though that these richly colored works are inhabited by whales, dinosaurs, wolves and man.

Conneli says, "I have always been fascinated with the natural feeling for life possessed in animals. My art is a portrayal of this essence of the animal and his interaction with the Earth.

. . . I search for suggestion rather than description. I portray relationships between man, animal, the environment, and an undefined spirit which is embodied in us all."

Steven Trefonides is a well known Bostonian, having won the St. Botolph Club "Artist of the Year" award in 1980. In 1984 he was awarded the Camargo Foundation Fellowship, Cassis, France, and traveled to India in 1959 on a Fulbright Fellowship.

His work is characterized by a fluid linear quality and jewel-like color, both especially notable in the sparkling gouache, On The Rock.

T. Lux Feininger, whose early training was at the Bauhaus, is another long respected veteran of the Boston arts community.

Both he and Trefonides are included in the permanent collection of the Museum of Modern Art in New York.

This fine exhibit will remain on view through April 5. Gallery on the Green is located at 1837 Massachusetts ave., and is open Tuesday through Saturday 10 a.m. to 5 p.m. Call 861-6044.

Other exhibits of interest follow:

ART EXHIBITS

Drumheller and Kozak

Cambridge — March 7 - 30. Monumental paintings by two Boston artists, Grant Drumheller and Ellen Kozak are exhibited at Van Buren/Brazelton/Cutting Gallery, 290 Concord ave. A reception will mark the show's opening 5-7 p.m., March 7. Gallery hours are 10-5 Wednesday through Saturday, and 2-5 Sunday. Call 354-0304

Glimpses of India

Newton — Through March 31. On view at the Newtonville Library, 414 Centre st., are photographs of India by environmentalist and conservationist Emily Scott. A Newton resident for over 20 years, Scott began taking photographs as a child and has had her work published in Harvard Magazine and the Harvard Gazette. Newtonville Library hours are Monday through Friday 9:30-6, Thursday 9:30-9, and Saturday 9:30-5. Call 552-7162.

Three Artists

Winchester — Through March 13. Works by painters Ruth Lieberherr and Carolyn Latanision and photographer Jeffrey Trubisz herald the coming of spring with fields of flowers, moist and piney green landscapes and closely observed seashells, on display at the Winchester Art Assn. Gallery, 585A Main st. Gallery hours are Tuesday through Saturday, noon-4 p.m. Call 933-2583.

U.N. Conference Photos

Newton — Through March 14. Photographs from the United Nations conference on Internation Decade of Women is on display at McElroy Commons, Boston College. Hours are Monday through Friday 10-4. Call 552-3489

Collage: Works On Paper

Boston — Through March 28. An exhibit sponsored by Simmons College Women's Studies Program in celebration of National Women's History Week features the work of Boston artist Robin Chandler. The Simmons Trustman Art Gallery, 300 The Fenway is the site of the exhibit. Hours are Monday through Friday 10-4:30. The gallery will be closed March 15 to 23. Call 738-2124.

Portrait Show

Boston — March 7 - 29. The work of 4 portrait painters is on exhibit at Francesca Anderson Gallery, 132 Newbury st. in the gallery's 3rd Annual Portrait Show. The works of Robert Alexander Anderson, Paul Ingbretson, Richard Whitney and Evan Wilson may be seen Tuesday through Saturday 10-6 and Wednesday until 8. Call 262-1062.

Blossoms On The Bough

Jamaica Plain — Through March 22. An exhibition of color photographs of trees and shrub flowers by naturalist and nature photographer Al Bussewitz is on display at the Arnold Arboretum, The Arborway. For hours and recorded information, call 524-1717.

American Realism

Lincoln — Through April 6. Over 100 works by early modernists and contemporary artists such as Edward Hopper, Georgia O'Keefe, Charles Sheeler, Alex Katz, and Fairfield Porter are included in American Realism: 20th Century Drawings and Watercolors now on view at the DeCordova Museum, Sandy Pond rd. Hours are Tuesday through Thursday 10-5, Friday 10-9, Saturday and Sunday noon-5. Call 259-8355.

All That Jazz

Boston — Through March 14 Works in various media examining "confluence of jazz and visual arts" are on exhibit at the BVAU (Boston Visual Artists Union) Gallery. The gallery is located at 77 Washington st. Hours are Wednesday through Saturday noon-5 p.m. Call 227-3076.

What Now?

(From previous page)

celebrates spring in enchanted Places, featuring a Victorian greenhouse imported from England, a camellia garden, and a cool Arcadian wildflower glen. Nearly 60 exhibitors create natural habitats for thousands of flowers at the Bayside Exhibition Center. Call 536-9280.

Pruning Made Easy

Concord — March 8. Don't start the spring growing season with unsightly trees and shrubs. Come to an outdoor pruning from 9 a.m. to 4 p.m. at the Concord Antiquarian Museum. Dress appropiately for the weather, bring pruning tools and a bag lunch. The fee is $10 members; $12, non-members. Call 369-9609.

Sunday
March 9

Flower Show Trip

ARLINGTON — March 9. The Arlington Recreation sponsors a trip to the Flower Show at the Bayside Expo Center, leaving from the Sports Center at 1 p.m. and returning at 5 p.m. Register at the Recreation Office, 422 Summer st. The fee is $8.00.

Open Bach Reading

BELMONT — March 9. An open reading with soloists and invited orchestra of Bach Cantatas is conducted by Barbara Connolly Lewis. All singers welcome. Sponsored by the Belmont Music School. Program begins at 7:30 p.m. at the Unitarian Church, 404 Concord ave. Tickets are $3; $1.50 for students and elders. Call 484 4696.

Mozart Sampler

NEWTON — March 9. A benefit concert for Youth pro Musica, the Greater Boston Youth Chorus begins 7:30 p.m. at Central Congregational Church, 218 Walnut st. Featured performers are Hazel O'Donnell, soprano, Jean Alderman, piano, Kathleen O'Donnell, flute; the honors string quartet from All-Newton Music School. Tickets are $5. Call 964-4524.

Theatre Party

NEWTON — March 9. A Theatre Party: Meet the Actors begins at 8 p.m., sponsored by the Singles 30-45 Group, at the Leventhal-Sidman Jewish Community Center, 333 Nahanton st. The show is the comedy Isn't It Romantic? Tickets are $9 and $10. Call Judith Halperin at 965-7410.

Masterworks Chorale

Cambridge — March 9 and 23. The Masterworks Chorale presents POMP, LITURGY AND REVELRY, a festival of British music, at 4 p.m. in Sanders Theatre Harvard University. Tickets are $12, 9, 6. Call 232-9457.

Antique Toy Show

Dedham — March 9. The Metropolitan Boston Antique and Collectible Toy and Model Show is held at the Biarritz Plaza, Holiday Inn from 9 a.m. to 2:30 p.m. Admission is $2.00, with children accompanied by adults admitted free. The show features miniature toy and model autos and vehicles of all types, and venerable cast iron oldies, colorful tin lithos, intricate hand made models. Call 679 8858

Meet The Opossum

Lincoln — March 9. Learn about North America's only marsupial by meeting one face-to-face in a special program on opossums at 2:30 p.m. at Drumlin Farm, South Great rd. Hayrides roll from 1 to 3 p.m. for 50 cents per person. Program Free after admission fee. Call 259-9500, x 7701.

Smokers In Transition

Woburn — March 9. A support group for individuals who wish to be successful in the cessation of smoking begins Sunday evening at the Choate Hospital. Sponsored by the American Lung Association. Call 272-2866.

Good Buys In The Classifieds

Monday
March. 10

Speaker at Library

ARLINGTON — March 10. A Brown Bag Lunch of Friends of Robbins Library features Joyce Radochia, speaking on The Role and Responsibility of the Library Trustees. Program begins at 12:30 p.m. Call 646-5431

Practice Time

WINCHESTER — March 10. Winchester Club, ITC, members presents the theme, Pracitce Time, at 7 p.m. at Winchester Public Library, 80 Washington st., with Beverly Malatesta of Watertown, President, presiding. Call Carol Johnson of Melrose, 665-1796.

Program On Greece

NEWTON — March 10. Greece, Ancient and Modern is the topic of a slide/talk by Jim Saret of the Newton Camera Club at 7:30 p.m. at the Nonantum Branch of the Newton Free Library, 144 Bridge st. The slide/talk is free and open to the public. Call 552-7163.

Making Relationships Work

NEWTONVILLE — March 10. Larry Burton, an experienced family therapist, addresses the issue of Making Relationships Work After Divorce, in a free program at 8 p.m. at Riverside Family Institute, 259 Walnut st., Room 14. No preregistration required. Call 964-6933

Beach At A.R.T.

Cambridge — March 10. A.R.T./Mondays, a series of special events announces a screening of the documentary movie, Einstein on the Beach, and a question-and-answer session with director/designer/playwright Robert Wilson, at 8 p.m. in Harvard's Science Center C, off Harvard Yard at Kirkland and Oxford sts. Tickets are $5, with a $1 discount for A.R.T. subscribers, students and senior citizens. Call 547-8300.

Women Accountants Meet

Boston — March 10. The Boston Chapter of the American Society of Women Accountants holds its annual Public Relations Dinner with featured speaker, Ellen O'Connor, Comptroller for the Commonwealth of Massachusetts, at 5:30 p.m. at Anthony's Pier 4 Restaurant, Northern ave. Price for dinner is $30. Call Kathleen Scott McMahon at 272-4030, ext. 121.

Bell/Bartlett Concerts

Boston — March 10. Composer Larry Bell and cellist Eric Bartlett present a two-concert series at 8 p.m. at the First and Second Church, 66 Marlborough St., Boston. Admission is $5.00/$3.00 for students and senior citizens.

Tuesday
March 11

Crafts Workshop

ARLINGTON — March 11 and 18. Two night workshop sponsored by Arlington Recreation, meets from 7 to 9 p.m. at the Ottoson Junior High. Participants create a holiday table decoration. Sign up at the Recreation Office, 422 Summer st. Fee is $12, which includes the cost of materials

Mudflat Studio

Somerville — March 11. British ceramic artist Colin Pearson presents talk with slides at 8 p.m. at Mudflat Studio. Lecture followed by wine and cheese reception. Admission is $3. Call 628-0589.

Lecture On Headaches

Burlington — March 11. Headaches—Causes and Cures is the topic of a leture at the Lahey Clinic Medical Center. Stephen L. Wanger, M.D., a neurologist with a specil interest in headaches, and Ronald J. Kulich, Ph.D., a psychologist who uses behavior modification techniques to treat headache patients, speak. Free admission. Call 273-8733.

Cardinal Law Speaks

Cambridge — March 11. His Eminence

(More on next page)

What Now?

(From previous page)

Bernard Cardinal Law, Archbishop of Boston, delivers and address at 8 p.m. in the Public Affairs Forum of the Institute of Politics, 79 John F. Kennedy Street, Cambridge. The event is free and open to the public. Call 495-1380.

Eat For Good Health

Cambridge — March 11 - 27. The Cambridge Red Cross sponsors a Better Eating for Better Health Course for those interested in food and health. Six sessions are held Tuesdays and Thursdays, from 6 to 8 p.m. at Cambridge Red Cross, 9 Waterhouse st. Fee of $15. Free parking. Call 354-7800.

Talk On Brazilian Cinema

Boston — March 11. Richard Pena, Director of the Film Center at the School of the Art Institute of Chicago and an expert on Latin American film, discusses The Rise of Brazilian Cinema and the Growth of National Film Culture at 8 p.m. at the Inditute of Contemporary Art, 955 Boylston st. Call 266-5152.

Rainbow Band

Boston — March 11. Berklee faculty trombonist Phil Wilson directs the dazzling Berklee Rainbow Band in an evening of jazz at 8:15 p.m. at Berklee College of Music, 1140 Boylston st. Tickets are $2. Call 266-1400.

Alzheimer's Program

Cambridge — March 11. The Revered Janet R. McWalter, and attorney Karin Byrne discusses the ethical and family issues that arise for families of Alzheimer's patients of Mount Auburn Hospital, 330 Mount Auburn st. from 7:30 to 9:30 p.m. Free admission. Call 492-3500, ext. 1508.

Griffin Music Ensemble

Cambridge — March 11. Griffin Music Ensemble performs the second concert of its premiere season at 8 p.m. in Pickman Hall at the Longy School of Music. Admission is $5, $2 seniors/children. The program features two world premieres: Synoecy by Robert Ceely and Ex Itinere by Beth Wiemann. Call 964-3272.

Talk By Maya Angelou

Boston — March 11. The Simmons College Afro-American Cultural Affairs Program sponsors a lecture by performer Maya Angelou, at 7 p.m. at the Main College Building, Room C103, 300 Fenway. Admission is free and open to the public. Call 738-2124.

Wednesday
March 12

Basic Birding

BELMONT — March 12. Habitat Programs in Natural History and other topics, for adults and chidren feature a field trip along the coast of Essex county focusing on field identification and bird behavior, from 8 a.m. to 3 p.m. The fee is $32. March 12 and 19, from 7:30 to 10 p.m. runs a course on Basic Birding, an introduction to the many facets, pleasures and challenges of birding. The fee is $38. Call 489-5050.

Concert By Brass-Guild

Worcester — March 12. The Higgins Armory Museum hosts a concert by the New England Brass-Guild. Admission to the concert is adults, $2.50; seniors (60 and above) $1; children 5-16 years, $1.25. Members free. Call 853-6015.

White Heat Swing

Cambridge — March 12. The White Heat Swing Orchestra plays at the Charles Hotel at Harvard Square in the Regattabar. Nine piece hot swing orchestra; dancers welcome. Call 354-7213.

Botanical Lecture

Salem — March 12, 19, 26. The 67th Annual Ropes Botanical Lecture Series takes place at 3:30 p.m. at the First Church, 316 Essex st. The first talk is Flower Arrangemet from Garden to Meadow. The second is called Flower Arrangement from Mechanics to Exotics. The final is Planning and Planting the Perennial Garden. There is no charge. Call 744-3390.

The Venetian Influence

Boston — March 12. The last of the three-part lecture series, is presented at the Gardner Museum, at 6 p.m. Rollin van N. Hadley, Director of the Museum, speaks on What Venice Meant to Mrs. Gardner and the Collection at Fenway Court. Call 566-1401.

Captain Wonderlung

Medford — March 12. A six-week educational program for children ages five and six, co-sponsored by the Lawrence Memorial Hospital in Medford and the American Lung Association of Middlesex County, runs weekly through April 16, from 3:30-4:30 p.m. Registration fee is $10.

Contemporary Jazz

Boston — March 12. Berklee saxophonist Paul Faatz and Berklee percussionist Ben Perowsky are featured with their ensembles in a double bill of contemporary jazz at 8:15 p.m. at Berklee College of Music, 1140 Boylston st. Tickets are $2. Call 266-1400.

Stress Management

Brighton — March 12. A six-week program for learning what causes stress and how to deal with it through relaxation techniques, exercises, behavior modification and group support runs from 7 to 8:30 p.m. at St. Elizabeth's Hospital, 736 Cambridge st. Fee is $50. Call 237-1381.

Three Ancient Empires

Brookline — March 12. A three-evening series plus a one-day institute to study Three Ancient Empires from an archeological perspective opens 7:30 p.m. at Hebrew College. The programs are part of the Dr. Oscar Feinsilver Institute, and examine the Israelite-Phoenician Imperiance Alliance; the Assyrian Empire; and The Achaemenian-Persian Empire. Dr. Neiman leads a one-day institute Sunday, March 23, from 1:30 - 4:30 p.m. on Commerce, Power, Cooperation—Three Models of Imperialism. Tickets for the evening series cost $10, for the three-part program. The Sunday institute also costs $10., which includes light refreshments. Call 232-8710.

Nutrition Lecture

Cambridge — March 12. A lecture on nutrition runs from 7:30 to 9:30 p.m. at Mount Auburn Hospital caleteria, 330 Mount Auburn st. Martha Singer, R.D., discusses eating for good health, the function of nutrients, food and exercise, and the American diet. Fee is $3.00. Free to people over 65. Call 492-3500, ext. 1508.

Workshop On Rag Dolls

Concord — March 12. Deborah Campbell known for the old fashioned rag dolls sold in the Museum Shop at the Concord Antiquarian Museum, presents a workshop in rag doll construction from 7:30 to 9:30 p.m. at the Museum, 200 Lexington rd. Supplies for the doll's body, pattern and instructions are provided. Students need to bring a sewing machine, if possible, white thread, pins, quilting thread, needles and ½ yd cotton for dress. March 19 is snow date. The fee is $30 for Museum members; $35 non-members. Call for reservations: 369-9609.

Our Children
How To Deal With Temper

By Willard Abraham, Ph.D.

Q. My daughter has a terrible temper. She is 3 years old and will actually scream through gritted teeth when something frustrates her.

We have tried to get her to stop this because the noise is very loud. I don't want her doing this when she starts school.

Have you any suggestions?

A. It isn't unusual for fuses to be pretty short when children are young.

Two factors come to mind in connection with displays of temper — they often attract attention, and adult responses to them may encourage children to continue, and even accelerate this attention-getting device in frequency and intensity.

One parental approach that is sometimes effective is to try ignoring the outbursts. It isn't easy, but as long as the child is in no danger of harm, in time it might pay off.

Various situations can bring on frustrations and consequent screaming and crying of young children. Toys that don't work, promises not kept, discomfort related to food, clothing, heat or tiredness, or expectations that are unrealistic are among reasons for losing control. Efforts to remove the causes sometimes can lead to removal of the results which are often wearing on parents patience.

Q. I can't possibly understand how our daughter (she is 15) can even think in her wildest dreams about going into the field of medicine. My husband doesn't feel as I do, but then he doesn't have the same reason as my objection.

I have never thought about being a physician myself because the sight of blood nauseates me so much. (My daughter even talks sometimes about going into surgery! Horrors!)

Maybe she just expresses this preference to me because she knows how opposed I am to it, and she knows it upsets me. But I can't help if it just the thought of the gory situations she will face is too much for me.

Besides, just think of the difficulty of a girl succeeding in this profession.

Can you blame me?

Perhaps no one can blame you for the fact that you never selected medicine as a career, but what has that to do with your daughter's choice? Your repulsion doesn't seem to have rubbed off on her. And, as for a woman succeeding in this field, times have changed tremendously.

Letters may be sent to Dr. Willard Abraham, Our Children, P.O. Box 572, Scottsdale, AZ 85252.

Are you the parent of a preschool child, 2 to 5 years old? Send a stamp, plus your request for information about a monthly service that may help you to Dr. Abraham, P.O. Box 572, Scottsdale, AZ 85252.

What Next?

ARLINGTON

Art Exhibit And Sale

ARLINGTON — March 17 to 22. The Arlington Art Association holds an art exhibit and sale in the Sanctuary of the Universalist Unitarian Church, First Parish at the corner of Pleasant st. Mass. ave. Hours are 10 a.m. to 6 p.m. Monday through Friday and 10 a.m. to 3 p.m. Saturday.

Songwriting Clinic

ARLINGTON — March 22 and 29. Wood & Strings Music Center sponsors a series of Songwriting Clinics, featuring prominent local songwriters Bob Franke, Bob Holmes, Cindy Kallet, Patty Larkin, Bill Morrissey and Bill Staines. Each songwriter conducts a two-hour presentation giving insight into their own techniques, tools, and tricks, schedule as follows: March 22 Bill Staines from 1 to 3 p.m. and Cindy Kallet from 3 to 5 p.m., March 29 Patty Larkin from 1 to 3 p.m. and Bob Holmes from 3 to 5 p.m. Price for each workshop is $20.00 per person. All six sessions are $75.00. Call 641-2131.

Las Vegas Night

ARLINGTON — April 4. The Arlington Kiwanis sponsor a Las Vegas Night for charities from 7 p.m. to midnight at the Holiday Inn in Somerville. Call 648-3420.

Pot Luck Supper

ARLINGTON — March 15. A Pot Luck Dinner, with speaker Robbi Kathy Felix, begins at 7:30 p.m. at 30 Mt. Pleasant st. Free admission. Call Marc Zauderer, 648-1216.

Evening Of Irish Charm

ARLINGTON — March 22, 23. An evening of Irish Charm with Comidian Paddy Noonan and Glen Curtin begins at 8 p.m. Saturday and 5 p.m. Sunday at Lowe Auditorium, 869 Mass. ave. Call Concertcharge, 497-1118 or 646-2865.

Sports Memorabilia

ARLINGTON — March 14. A Sports Memorabilia Public Auction with 210 lots, including many Babe Ruth items takes place at 7 p.m. at Knights of Columbus, 15 Winslow st. Preview is 6 p.m. Free admission; door prizes. Call 646-7757 or 235-7217.

Patriots Day Flea Market

ARLINGTON — April 21. A Patriots Day Flea Market takes place at St. Agnes Grammar School Yard at 8 a.m. to 5 p.m. Call 648-2005 for more information.

Adult Aquacise Class

ARLINGTON — March 14. A new Adult Aquacise class begins at the Arlington Boys and Girls Club. Spaces are limited; registration required. Small fee. Call 648-1617.

Meditation Group

ARLINGTON — March 18. A three-week course in Meditation begins 7:30 p.m. at Divinity's Splendour-Glow, 8 Medford st. Free of Charge. All welcome. Call 648-7100, days.

Family Style Dinner

ARLINGTON — March 14. A corned beef dinner, family style is dished up along dancing and sing-along. Tickets are $11. Hosted at the Arlington Senior Center at 1:30 p.m. Call 648-9619.

(More on next page)

There's no excuse for an empty closet
Wardrobe Planning and Shopping Services
by Paula
for men and women
COLOR ANALYSIS
• Budget Consideration
• Body Type
• Career-Holiday Planning
for more information call 245-4775

Are You Afraid Of...
•Crowds •Leaving Home
•Panic Attacks •Driving
•Heights •Flying
Free yourself from these irrational fears.
PHOBIA TREATMENT CENTER
22 Mill St., Suite 405, Arlington 641-3700
A Service of Consultants Collaborative
Home or Office Visits • Free Assessment

Computer-Ed Camps
at
Babson College, Wellesley
Buckingham Browne & Nichols, Cambridge
Concord Academy, Concord
FUN, FRIENDS, LEARNING and RECREATION
OPEN HOUSE
Sunday, March 23, 2-4 p.m.
Babson Recreation Center
150 Great Plain Avenue, Wellesley, Ma
For information call 647-0054
Computer-Ed, Inc., 99 School St., Weston, Ma 02193

The 1761 Old Mill RESTAURANT & COUNTRY STORE

ALL MAJOR CREDIT CARDS HONORED
Good Every Day Except Saturday.
OFFER EXPIRES March 20, 1986
WITH THIS COUPON
Special
$8.95 Or Less
ALL ENTREES ON REGULAR DINNER MENU
(Except Lobster & House Cut Prime Rib)
4 p.m. 'till closing C.P.I.
617-874-5941
Route 2A • Westminster, Mass. • Just Off Route 2
Please present this coupon to waitress before ordering. This coupon cannot be combined with any other discount or used for private parties.

What Next?

(from previous page)

BELMONT

Kidsongs

BELMONT — March 25 and 26. Kid songs with Hugh Hanley present music making activities for children ages 18 months through three years with their parents. Tuition is $70 for ten sessions. Limited enrollment. Registration advised. Required contact. Belmont Music School, 582a Pleasant st. or call 484-4696

Indoor Flea Market

BELMONT — March 15. Mothers and Other Club and the Senior High Fellowship of Payson Park Church, 365 Belmont st., hold a giant indoor flea market from 9 a.m. to 3 p.m. with 40 tables of antiques and collectibles, jewelry, household items, crafts and bric-a-brac. Space are $15 each. Call 484-1542.

Faculty Recital

BELMONT — March 14. The Belmont Music School hosts Faculty Recital with Daniel Horne, piano, playing works by Chopin, Liszt, and Mozart, at 8 p.m. at the Unitarian Church, 404 Concord ave. Donation $3; $2 for students and elders. Call 484-4696

Belmont Peace Fair

BELMONT — March 22. Education and entertainment for children and parents takes place at Belmont High School, Concord ave. from 1 to 5 p.m. Music, Games, storytelling, folk songs, authors, book sale, films, puppets, and release of 100 homing pigeons carrying messages of Peace. Refreshments. Suggested Donations: $1 in advance, $1.50 at door. Call 484-7628. Sponsored by Belmont Peace Fair Parents Committee.

Arsenic And Old Lace

BELMONT — March 14, 15, 21, 22. The Belmont Dramatic Club presents at 8 p.m. at the Belmont Town Hall Route 60 at Concord ave. Tickets are $6.00 for adults and $5.00 for seniors and students. Group rates are available. Call 484-2061.

Mime In Concert

BELMONT — April 13. Trent Arterberry mime in concert, performs for the Annual benefit for the Belmont Music School at 4 p.m. at Belmont High School, 221, Concord ave. Admission is $6; elders and children, $3. Call 484-4696.

Candidates' Forum

BELMONT — March 13. A Candidates' Forum, sponsored by Belmont Women's Republican Club begins at 7:30 p.m. at All Saints' Church, Clark and Common sts.

WINCHESTER

Wind Ensemble Concert

WINCHESTER — March 15. A concert by the university of New Hampshire Wind Ensemble take place at 8 p.m. McCall Jr. High School, Main st. Fee for adults $2; students $1. Call 729-2752.

Cinderella

WINCHESTER — March 14, 15, 16, 21, 22, 23. The Cooperative Theatre for Children presents Cinderella at the Lincoln School. Showtimes are Fridays 7:30 p.m. Saturdays at 11 a.m., 2 p.m.; Sundays at 2 p.m. Call 729-0071. Tickets are $3.50.

Brahms Requiem

WINCHESTER — March. 20. Singers and instrumentalists to sight read Brahms Requiem at the First Congregational Church on the Common: instruments at 1:45 p.m.; singers at 3 p.m. Call Martin Hitchcock, 729-2598.

Morning Coffee

WINCHESTER — March 18. An informal way to meet other Newcomers. Drop by for coffee and goodies. Babysitting available for small fee. Coffee meeting is held at Crawford Memorial Methodist Church, Dix st. from 10:00 to 11:30 a.m. Call Pat Shea, 729-2041

Wine Lecture

WINCHESTER — March 21. Learn everything about wine. Taste and learn in a workshop conducted by J. Elston, a wine wholesaler and collector, and D. Buonopane, Manager of Winchester Wine & Spirits, at 7:45 p.m. in the home of Carmen and Nathaniel Bissell, 422 Highland ave. Winchester residents only. Free is $2 per person. Call Donna Down 729-1807 by March 19.

Ham And Bean Supper

WINCHESTER — March 22. Ham and Bean Supper begins at 6:30 p.m. at the Second Congregational Church, corner of Washington st. and Kenwin rd. Tickets are $5. Call 729-0274.

Nostalgia Night

WINCHESTER — March 14. Anniversary Dinner and Nostalgia night takes place at 6:30 p.m. at the Congregational Church, corner of Washington st. and Kenwin rd. Tickets are $6. Call 729-1688.

Newcomers' Spring Brunch

WINCHESTER — March 16. The Newcomers' Club hosts its Spring Brunch at the Andover Inn on the historic grounds of Phillips Academy in Andover from noon to 2:30 p.m. Tiickets are $12.95 plus tax and gratuity. Call the Social Committee at 721-2476.

WATERTOWN

St. Patrick's Luncheon

WATERTOWN — March 14. The Annual Daughters of the Potato Famine St. Patrick's Luncheon, a benefit for the National Society to Prevent Blindness, is held at the Oakley Country Club. Celebrities, entertainment, seasonal celebrations. Contribution is $30 per person. Call 489-0007.

Career Changers Meet

WATERTOWN — March 15. A group for career changers and job hunters, dealing with motivation, personal concerns, and technical information, meets Saturday morning. Fees are $5 for registration and materials. Each session is $6. Call Carl Schneider, 924-2862.

NEWTON

Vintage Chamber Players

NEWTON — March 15. The all Newton Music School presents a free concert at Works of Vivaldi, Moscheles, Persichetti and Beethoven are performed by Ruth Wright, flute; Donald Bravo, bassoon and Thomas Stumpf, piano and harpsichord, at the All Newton Music School, 321 Chestnut st.

Helping Chidren

WEST NEWTON — March 20. The Interfaith Counseling Service sponsors a lecture on Helping Children Cope with Tragedy and Loss by Dr. Martin M. Norman, Ph.D., at 7:30 p.m., at 60 Highland st. The recent accident of the space shuttle Challenger has brought to the forefront the issue of loss and tragedy and the problem of explaining it to children. Admission fee is $7; $5 for students and senior citizens. Call 332-3856.

Women In Computing

NEWTON — March 13. Association for Women In Computing a national organization of professional women in the computer field, meets monthly at the Newton Holiday Inn. This month's meeting focuses on Where's the Money, Where are the High-Paying Jobs on The Fast Track? Linda Correia, Vice President of Gilbert Tweed is guest Speaker in a Dinner Meeting from 6 to 9 p.m. Fee $15 members; $18 non-members. Send check to: Deborah Dupee, AWC Program Director, 66 Chiswick rd. Suite 21, Brookline, 02146, or call 739-2687

Program For Women

NEWTON — March 19 Elizabeth Sherman, Assistant Director, presents Open House Program for Women in Politics & Government from 7 to 9 p.m. at Boston College/Newton Campus - Barat House. Free admission. Call 552-4435

Choral Group Performs

WEST NEWTON — March 16. The Newton Choral Society with orchestra, David Carrier, conductor, perform Haydn's Harmoniemesse and Te Deum at 4 p.m. at the second church, 60 highland st. Tickets are $6, regular, $4 for seniors and students. Call 527-6430 or 527-SING.

Purim Cabaret

NEWTON — March 29. A Purim Cabaret sponsored by the Adult Services and Senior Adult Service departments, run from 8 p.m. to 12:30 a.m. at the

(More on next page)

When you are in need of a
NURSING HOME

Why go to a "facility" when you can come to our HOME

At Belmont Manor Nursing Home we make our Home your Home. Come and enjoy our spacious private and semi-private accommodations.

Become a part of our preferred club. Receive 50 amenities all included in the daily rate.

Amenities such as

1. Free telephone with unlimited calls
2. Gift pack upon admission
3. Telephone equipped for the hearing impaired
4. Free ambulance service from home if medically needed or necessary
5. In-room fresh flower arrangements on special occasions
6. Professionally designed, newly renovated luxurious accommodations
7. Free barber and beautician services
8. Free dry cleaning for that special occasion
9. Spacious private and semi-private accommodations
10. Free color TV

That's only 10. There are 40 more we didn't tell you about. When and if your loved one should need a Nursing Home, we have the really important things — quality of care — competent and compassionate staff — competitive prices — and most important of all — real value for your money. With our club — you get more for your money. The competition charges extra for what we give FREE! Give us a call today.

Let Us Show You Our HOME

BELMONT MANOR NURSING HOME

a skilled and intermediate care facility
34 Agassiz Avenue, Belmont, MA 02178
489-1200

YOU MIGHT DO BETTER HERE!

The New Preparatory School
Since 1924

113 Brattle Street, Cambridge
a private school for boys (Grades 8-13)

NOW ENROLLING FOR
SUMMER AND FALL SESSIONS

Individual attention Small Classes Basics

For a Brochure
Call Us At 876-6823
Licensed by the Commonwealth of Mass.

What Next?

(From previous page)

Leventhal Sidman Jewish Community Center, 333 Nahanton st. Come in costume. Comedy by Bob Lazarus; Singer Curt Buckler; Klezmer music and dancing. Holiday refreshments. Tickets are $10/members; $12/non-members. Call Barbara Goroll at 964-1814.

Professional Women Meet

NEWTON — March 25. A dinner meeting of the Women in Sales Association features the topic, Using the Computer to Increase Your Sales, and meets at the Newton Marriot. Registration and Networking is 5:30; Dinner and Program begins at 7 p.m. Call for reservations: 576-8118.

The Musical Grease

NEWTON — March 22. The popular show Grease, is performed by the Newton Country Players, at 8 p.m. at Lasell Junior College, Winslow Hall, Auburndale. Call for tickets 244-9538.

AARP Meeting

Lexington — March 18. Chapter 1533 of the American Association of Retired Persons/AARP meets in the dining room of Hancock Church at noon. Bring lunch with dessert and beverages provided. Mrs. Jayne Tapia, Executive Director of the Visiting Nurse and Community Health, Inc. tells about the VNCH Free Care 1000 Club. Call 862-8698 or 862-4104.

Talk About Herbs

Worcester — March 26. Virginia Redfield, presents a program of herbs, Let's Talk About Herbs, the history, mystery and witchery of herbs, at 7:30 p.m. in the first floor auditorium of the Higgins Armory Museum. Admission is adults $2.50; seniors (60 and above) $1, youth 5-16, $1.25; members free. Call 853-6015.

Adult Courses

Lincoln — March 19, 22. Drumlin Farm, a Massachusetts Audubon Society sanctuary, is now taking registrations for these winter courses: Halley's Comet, at 7 p.m. March 19; Backyard Farming: Pigs, March 22; Birding at the Spring Equinox, March 22. Advance registration is required. Call for fees: 259-9005.

Verdi Requiem Concert

Boston — March 28. The Dedham Choral Society and Trinity Church Choir and Orchestra present Verdi's Requiem at 8 p.m. at Trinity Church, Copley Square. Donation is $12 and, for students and seniors, $10. Call 461-4838.

Latin American Music

Lexington — March 22. An evening of Latin American music, featuring Fortaleza, folk music on native Bolivian instruments, and Dean Stevens, a Costa Rican singer, guitarist and songwriter begins at 8 p.m. at the Follen Church, 755, Mass. ave. Tickets are $5 in advance and $6 at door. Program benefits Centro Presente, a non-profit organization assisting Central American refugees. Call 862-2205 or 862-1993.

Clancy Brothers In Concert

Burlington — March 22. A benefit concert, featuring the Clancy Brothers with Robbie O'Connell, is sponsored by The Notre Dame Club of Boston, at 8 p.m. at Burlington High School, Route 3A. Tickets are $15 preferred seating or $10 general admission and may be purchased at the Irish Cottage, Burlington Mall, or The Irish Heritage Shop, Woburn. Call 484-7773.

Gospel Choir Concert

Brookline — March 22. Boston University Hillel and the Inner Strength Gospel Choir present Freedom Music—A Tribute to Black South Africans and Soviet Jews at 8 p.m. in the Morse Auditorium, 602 Commonwealth ave. Free admission. Call Abe Schuchman at 353-6913 or Darvi Patterson at 262-0588.

Political Debate

Brookline — March 13. Candidates for the 8th Congressional District will meet in a debate sponsored by the Boston University College of Liberal Arts Forum Thursday, at 7:30 p.m. in the George Sherman Union Ballroom, 775 Commonwealth ave. After the debate, the candidates will answer questions from the audience. The debate is free and open to the public. Call 617-353-2240.

Rummage Sale

Bedford — March 15. The First Parish in Bedford hosts its annual Rummage Sale at the Bedford High School Cafeteria from 10 a.m. to 2:00 p.m. An assortment of clothing, books, records, toys and games, tools, and hardware, small appliances "white elephants," accessories and much more is available.

Hitchcock Directs Coward

Gloucester — March 21. Hammond Castle Museum presents Alfred Hitchcock:s film, Most Intriguing Works, made from his silent film period. The screening begins at 8 p.m. the Museum's 8,200-pipe Great Organ provides accompaniment. Tickets are $4. Call 283-7673.

Amnesty International

Lexington — March 19. Amnesty International invites interested people to an orientation meeting at 7:30 p.m. at 38 Peacock Farm Rd. Group meets monthly to work for abolition of human rights abuses internationally. Call 643-1486.

Visit A Treasure House

Waltham — April 2, 9, 16, 23. SPNEA presents illustrated lectures at The Vale, 185 Lyman st. Wednesday evenings at 8 p.m. light refreshments at 7:30. April 2, An Introduction, by SPNEA Chief Curator, Brock Jobe. April 9, The Architecture, by Prof. Keith Morgan of Boston University. April 16, The Landscape, by Charles Hammond, Director, Gore Place; April 23, The Furnishings, by SPNEA Curator of Collections, Richard Nylander. Fee $30 for the series; $10 for individual lectures. Call 227-3956. Four leading authorities on New England architecture, decorative arts, landscape, and culture will survey the extraordinary legacy of three centuries of historic houses in the state. The lectures will be held in te ballroom of SPNEA's historic property, The Vale, Waltham, Massachusetts.

Chess Tournament

Malden — March 16. Elementary and Junior High School Chess Tournament takes place at the Malden Catholic High School 99 Crystal st. Entry fees are $4 in advance; $5 at the door. Registration: from 8 to 9 a.m. Call 964-1428.

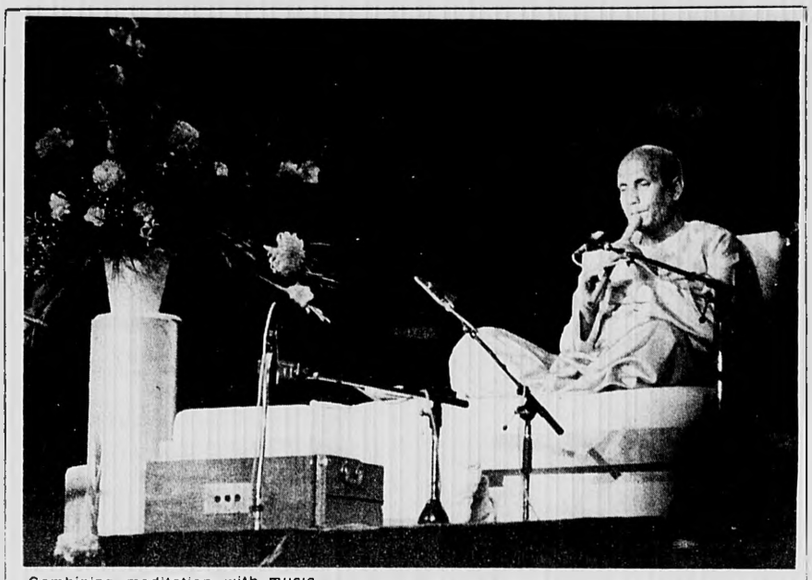

Combining meditation with music is the special forte of Indian Guru Sri Chinmoy. His unique talents are showcased at a free Peace Concert at 7:30 p.m. Friday, March 7, at Harvard University's Gund Hall.

Treble Chorus Concert

Andover — April 4 and 5. The Treble Chorus of New England presents their spring concert, featuring a unique piece of music theatre Shakespeare's Midsummer Night's Dream, at 8 p.m. at West Elementary School Auditorium.

Chaplin Film On View

Waltham — March 14. Charlie Chaplin's The Gold Rush is shown at First Parish Waltham, 50 Church st., at 7:30 p.m. Call 893-6240.

Worcester Home Show

Worcester — March 19 to 23. A first ever attraction, a two-story home is the highlight of the Worcester Home Show, at the Centrum. Sponsored by the Worcester County Builders Association, the event will feature more than 360 booths as well. The show runs Wednesday from 5:30 to 9:30 p.m., Thursday, from 5:30 to 9:30 p.m., Friday from 5:30 to 9:30 p.m., Saturday, from 1 to 9:30 p.m. and Sunday from noon to 5 p.m. Admission is $4, senior citizens and children 6 through 16 are $2, children under 6 are free. Call 752-5240.

Irish Tales For Adults

Brookline — March 14. The Puppet Showplace Theatre hosts Stories After Dark with Irish Tales, Stories for Adults on St. Patrick's Day at 8:30 p.m. This show features storytellers Sharon Kennedy and Mary Blaney, with fiddler Mary Lea and Irish harpist Barbara Russell. Tickets are $5 at the door, or in advance by calling 566-2141.

Israel Folkdance Festival

Cambridge — March 16. A tenth anniversary performance of the Israel Folkdance Festival of Boston takes place at 3:00 p.m. in M.I.T.'s Kresge Auditorium. Contact M.I.T. Hillel at 253-2982.

Learn About Graduate School

Waltham — March 27. Graduate School Information Session for persons interested in pursuing a specialized master of science degree in computer information systems, 6:30 p.m. in the Bentley College Graduate Commons. A panel of students, alumni and faculty will discuss specific concerns of prospective students. Free. For more information, call 891-2108.

Slide Lecture

Boston — March 25. Photographer Rosalind Solomon will give a slide lecture on India, the United States, and Latin America at Massachusetts College of Art, Longwood Building, Space 46, 364 Brookline ave. Free admission. Call 232-1555, ext. 504.

Buttermaking

Lincoln — March 23. Drumlin Farm sponsors a Sunday program at 2:30 p.m. on Buttermaking. Help churn and earn a taste of freshly made butter from an antique churn. Program free after admission fee. Hayrides roll from 1 to 3 p.m. Sunday for 50 cents per person. Call 259-9500.

Las Vegas Night

Somerville — March 22. A Las Vegas Night is sponsored by the Greater Medford Chapter of Hadassah from 7 p.m. until midnight at the Somerville Holiday Inn, 30 Washington st. Donation is $2.00. Proceeds for Cancer Research. Call 396-7473.

Jazz Guitar Concert

Boston — March 26. Berklee College of Music Guitar Department Assistant Chairman Laurence Baione is spotlighted in the College's Concert Series in a program, Eastern Standard Time on solo acoustic jazz guitar, at 8:15 p.m. in the Berklee Performance Center. Call 266-1400.

Annual Flea Market

Everett — March 22. The Mothers Club of Pope John High School, 888 Broadway sponsors the second annual flea market and craft show from 9:30 a.m. to 4 p.m. More than 75 dealers on display. Refreshments available. Call Terri at 387-0697 or Jane at 322-2312.

Reading By Pulitzer Poet

Brookline — March 14. Donald Justice, the Pulitzer Prize-winning poet, gives a reading from his work at the Boston University at 5:30 p.m. A master of lyric tone, Justice received the 1980 Pulitzer Prize for his Selected Poems. The reading is held at the George Sherman Union Terrace Lounge, 775 Commonwealth ave. Free admission. Call 353-2510.

Film On Hiroshima

Boston — March 25. Hellfire: A Journey from Hiroshima, a one-hour documentary film featuring the lives and atomic-bomb art of Iri Maruki, 84, and Toshi Maruki, 73, begins at 7 p.m. at Massachusetts College of Art, Tower Buidling, Auditorium, 261 Huntington ave. A $5 donation is requested. Call Jonathan Paleologos, 232-1555, x233.

Woodwind Concert

Lexington — March 16. The Lyricum Woodwind Quintet perform 19th and 20th-century American Music for Winds, including the premiere of woodwind quintet written for the group by local composer Thomas McGah, at the Museum of Our National Heritage at 3 p.m. Free admission. Call 861-6559.

Bostonians Cat Show

Wakefield — March 29. A one-day cat show is held by The Improper Bostonians Cat Club at the Americal Civic Center, Main st. Close to 225 cats compete for awards and rosettes in four separate rings. Household pets, as well as fifty different registered breeds, are judged. Hours are 10 a.m. to 5 p.m.

Youth Art Month

Boston — March 24 - April 11. The eighth annual Youth Art Month exhibit for eastern Massachusets takes place on the Prudential Center Skywalk from 10 a.m. to 10 p.m. Monday through Saturday, and noon to 10 p.m., Sunday. The National Art Education Association and

(More on next page)

What Happened?

HECTOR MODESTO MARTINEZ
DOB: 08/03/74
DATE MISSING: 07/13/85
MISSING FROM: East Los Angeles, CA.
AGE AT TIME OF DISAPPEARANCE: 10

DESCRIPTION:
RACE: Mexican
SEX: Male
WEIGHT: 70 lbs
HAIR: Black
EYES: Brown
HEIGHT: 5'0"

IDENTIFYING MARKS: None

LAST SEEN: 721 South Bonnie Beach Drive, East Los Angeles, Ca.

INVESTIGATING AGENCY: Los Angeles County Sheriffs Department, 211 W. Temple Street, East Los Angeles, Ca. 90012.
Det. Patti Rodriquez

The National Center for Missing and Exploited Children offers a national clearinghouse of information about the problem of missing and exploited children. Through the Center, information is collected, compiled, exchanged, and disseminated. Anyone seeking information or wishing to contribute information about the problem should write to the following address:
National Center for Missing and Exploited Children
1835 K Street, N.W., Suite 700
Washington, D.C. 20006

The Center maintains a toll-free number for the use of individuals who believe they have information that could lead to the location and recovery of a missing child. Because these calls literally can be a matter of life or death, we ask that the Hotline number be used by those individuals who have this critical information. If you know the location of a missing child, please call this number: 1-800-843-5678.

What Next?

(From previous page)
the Massachusetts Art Educators Association sponsor its exhibit. Call 236-3744.

Update On Breast Cancer

Cambridge — March 19. An update on breast cancer takes place at Mount Auburn Hospital, Cambridge, cafeteria from 7:30-9:30 p.m. Carl Canzanelli, M.D. discusses the causes, medical evaluation, and treatment of the disease. Fee is $3.00. Free to people over 65. Call 492-3500.

Turning Depression Around

Malden — March 13. The Family Service Association of Greater Boston sponsors a 12 week group, Turning Depression Around, from 10 to 11:30 a.m. at the Malden office, 389 Main st. The focus of the group is to learn how to change thoughts, feelings, and activities into positive control of depression. Fee is on sliding scale with Medicaid and kealth insurance accepted. Call Judy Harwood at 324-8181 for pre-group interview.

Rosenshontz Concert

Lexington — March 16. The Lexington Pre-School PTA presents Rosenshontz, the musical entertainment team of Gary Rosen and Bill Shontz, at 1 p.m., Cary Hall, 1625 Massachusetts ave. Tickets are $3.50 in advance; $4.00 at door, and can be purchased at the Balloon Shop, Michelson's Shoe and School's Inn in Lexington Center. Call Cathy Baker at 861-6799

Tax Tackling Tips

Concord — March 13. A program offering last minute money-saving tips for 1985 income tax returns runs from 7 to 9 p.m. at Extension Schoolhouse, 105 Everett st. Mark E. Bresner, C.P.A., is featured speaker. Free admission. Sponsored by Middlesex County Extension Service. Registration is required. Call 369-4845 or 862-2380

Single Life Dance

Lexington — March 14. A Singles Dance, sponsored by the Waltham Chapter of The Single Life, invites singles over age 21, whether separated, divorced, widowed, or never married, to a dance at 8 p.m. at Heritage Hall, 177 Bedford st. Fee is $3, members; $4, guest. Call Alfred at 969-1587 or Gene at 899-4933.

St. Patrick's Concert

Somerville — March 16. FolkTree presents at St. Patrick's Eve celebration starring The Battlefield Band from Scotland and De Dannann from Ireland at the Somerville Theatre in Davis Square. Two shows at 4 p.m. and 8 p.m. Call FolkTree at 641-1010.

Natural Family Planning

Brighton — March 20. Professional instruction to plan, postpone, or avoid pregnancy by using the sympto-thermal method for interpreting body temperature, and other changes to identify the fertile/infertile phases of a woman's reproductive cycle are discussed once a month for four consecutive months from 7:30 to 10:30 p.m. at St. Elizabeth's Hospital, 736 Cambridge st. Fee is $30. Call 239-1381.

Annual Azalea Run

Boston — March 23. Faneuil Hall Marketplace presents the Third Annual Azalea Run Sunday at noon. The five-mile race, a benefit for the Massachusetts Special Olympics begins and finishes at the West End of Faneuil Hall Marketplace. Entry fee is $8; $9, registration the day of the race. Prizes awarded to winners in four divisions. Call Allyson Reed at 523-1300.

Trumpet Recital

Boston — March 14. Maurice Andre, the renowned trumpet virtuoso, gives a Symphony Hall recital at 8:00 p.m. in the Wang Celebrity Series. Hedwig Bilgram, organist, is the assisting artist. Tickets are $18.50, $16.50 and $14.50. Call 266-1492.

Tanglewood Auditions

Boston — March 14, 15, 16. High school and college-aged musicians in the Boston area may audition for the Boston Univeristy Tanglewood Institute at the Boston University School for the Arts, 855 Commonwealth ave. The Institute offeres four to eight week programs for instrumentalists, pianists, vocalists, and composers at Tanglewood. Call 353 3386.

Benefit Fashion Show

Cambridge — March 13. Working women's styles from the turn of the century to the present are the subject of a slide and fashion show at Bonwit Teller, Boston, to benefit Radcliffe College's Arthur and Elizabeth Schlesinger Library on the History of Women in America, at 6:30 p.m. Reception begins at 5:30 p.m. the History of Women in America, at 6:30 p.m. Reception begins at 5:30 p.m. Tax-deductible admission fee is $15. Call 495-8647.

Preservation Jazz Band

Boston — March 16. The world-famous Preservation Hall Jazz Band gives a Symphony Hall concert at 3 p.m. in the Wang Celebrity Series. Tickets are $18.50, $16.50, $14.50 and go on sale Monday, February 24 at the Symphony Hall box office. Call 266 1492

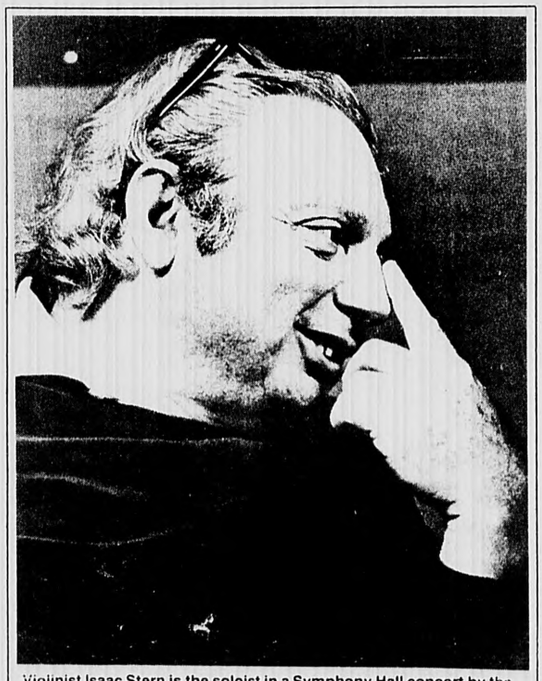

Violinist Isaac Stern is the soloist in a Symphony Hall concert by the Orchestre Symphonique de Montreal at 8 p.m. Sunday, March 23.

What's Selling?

These real estate transactions are selected from copyrighted material which previously appeared in The Banker & Tradesman. They are reprinted with permission from the publisher: Warren Publishing Corporation, 210 South Street, Boston, Massachusetts 02111.

Middlesex Registry Southern District

John F. Zamparelli, Esq.
Register
208 Cambridge St.
East Cambridge 02141
617-494-4500

DEEDS AND MORTGAGES

ARLINGTON

HAMILTON RD 18 UNIT 18-203 $123,300
Spy Pond Trust to Charles Mighill et al

HAMILTON RD 20 UNIT 20-203 $89,100
Spy Pond Trust to Stuart Solomon

BLOSSOM ST 60 $150,000
Conlon Richard W Jr et ux to Susan I Sloane

HAMILTON RD 34 U 34-401 $131,400
Spy Pond Trust to Elizabeth A Blumenthal

MASS AV 1293-1305 $320,000
Shanahan Family Trust to Caira Realty Trust

SCHOOL ST 20-22 $125,000
Femia James et al to Richard W Roczynski et ux

BELMONT

STULTS RD 3 $215,000
Korian Paul P et ux to Thomas E Seder et ux

NEWTON

AVONDALE RD 33 $301,000
McCroskery Peter A et ux to Peter B Sargent et ux

BRAE-BURN RD 45 $375,000
Robertson Alan R et ux to David E Johnson et al

GRANT AVE 160 $234,500
Kossoff Judith to David J Waxman et ux

HARTMANN RD LOT 851 (LC) $221,500
Sohn Sungmoh et al to Konstantinos Pavlou et al

LEONARD AV 32 $452,000
Gaudin Robert M et al to Jeffrey H Pierce et ux

PINE RIDGE RD 80 $366,000
Johnston Harold M et ux to John Sessions et ux

WATERTOWN

BEACON PARK 54 $200,000
Vernazza Margaret A to Carol A Barbato

WINCHESTER

EDWARD DR 28 UNIT 29 A $252,500
Bear Hill Dvlpm Trust to Dov Z Glucksman et ux

SWANTON ST 171 UNIT 50 $142,400
Village In Winchester Inc to Martin Smoler

WARREN ST LOT 8 (LC) $245,000
Estate of Sylvia Hersey to Robert A McIndoe et ux

WILDWOOD ST 126 $320,000
Morse Philip M to Francis W Cahill Jr et al

Guides For Arboretum

Jamaica Plain — March 18. The Arnold Arboretum inaugurates a seven-week, certification program for volunteer tour guides. Learn about many of the Arboretum's unusual plants and its landscape design and history. Successful completion allows guides to take elective spring/summer courses at reduced fees. Fee is $25 with some scholarships available. Call 524-1718.

Evening Lectures At ICA

Boston — April 15. Hal Foster discusses Contemporary Art and the Public Realm, and explores the complex issue of public accessibitily to the issues and mussages of contemporary art, at the Institute of Contemporary Art. Tickets are $3.50 general, $2.50 ICA members and students with I.D. Call 266 5152.

Daffodil Day

Boston — March 19. Joyce Kulhawik, WBZ-TV's Arts/Entertainment editor, leads the American Cancer Society's Daffodil Day in Massachusetts for the third year in a row. Last year, nearly one million daffodils—the Society's flower of hope—were distributed across the state to raise funds for the Society. Orders for flowers may be placed now through the local American Cancer Society office. Call 1-800-952-7664.

Fifty Year Reunion

Somerville — May 18. A call is out to all members of the Class of 1936 from Cambridge High and Latin School. Join old classmates and friends Sunday, May 18 at the Somerville City Clubs. Call "K" at 641-0239.

Professional Women Meet

Newton — March 25. A dinner meeting of the Women in Sales Association features the topic, Using the Computer to Increase Your Sales, and meets at The Newton Marriot. Registration and Networking is 5:30; Dinner and Program begins at 7 p.m. Call for reservations: 576 8118.

Children's Guides

Framingham — March 20. This spring capture a new excitement for all living things by becoming a children's tour leader at the Garden in the Woods. No experience necessary. A five-week training program runs from 9:30 a.m. to noon. Free in exchange for five hours per week through June. Call Barbara Pryor, 877-7630 or 237-4924

Poetry Reading

Boston — March 14. An evening of readings with local poets, Kate Rushin, Judith Rosenberg, Beverly J. Smith, and Oliva Espin begins at 7 p.m. at Emmanuel College, Marion Hall, 400 The Fenway. Admission is $3 to $5. Call 277-1330.

New Ventures For Women

Waltham — March 22. Beth Drysdale Associates Women's Business Exchange presents an all-day conference for women in business with Juliet Brudney, Columnist, writer of the Living With Work column in the Boston Globe as keynoter. Featuring 15 workshops on topics such as Managing Your Professional Self-image, Managing Conflict In The Workplace, Successful Selling and others, is held at Bentley College, from 9 a.m. to 5 p.m. Cost is $60, per person including program, lunch and reception. Call Beth Drysdale, 237-0587.

Jazz Harpsichord Concert

Concord — March 16. Don Angle, jazz harpsichordist, plays for the annual meeting of the Concord Antiquarian Museum at the Parish Hall of the First Parish Church of Concord. In order to attend this concert, open to museum members. Memberships providing such benefits as discounts in the Museum Shop, free admission, class discounts and advanced notice of Museum activities, start at $20. Contact Barbara Sundstrom at 369-9609.

Fatherhood Project

Boston — March 17. Boston University Fatherhood Project. Spring workshops for fathers, new parents, dual earner/co-parents, step-parents, single parents, and parents with joint custody. For registration call 353-4227 or write the Fatherhood Project at 605 Commonwealth Ave., Boston, MA 02215.

The Singing Priests

Stoneham — March 16. The Singing Priests of the Boston Archdiocese perform for the benefit of St. Parish Church Renovation Fund at 3 p.m. at Stoneham High School Auditorium. The program consists of show tunes, Broadway melodies, banjo, guitar, and solo specialities. For ticket information call St. Patricks Rectory. 438-0960

Rugg Road Paper Studio

Boston — March 16. A workplace that allows invited artists to work in handmade paper, the Rugg Road facilities are showing a group exhibition of artists who have worked there. Included are Maud Morgan, Bob Cushman, Todd McKie, Mark Cooper, Benda Star, Marilyn Pappas, Rob Moore and Jody Klein. Trip departs at 1:45 p.m. from the Institute of Contemporary Art, 955 Boylston st. Call 266 5152.

CPR Program

Cambridge — March 18, 20, 25. Cardiopulmonary Resuscitation is taught at the Cambridge Family Y, 820 Mass. ave. Cambridge from 5:30-8:30 p.m. each day. Upon completion, a one year certification is given. The fee is $10.00. Call 876-3860.

Workshop On Self Esteem

Lexington — March 15. A one day workshop designed for women who would like to improve their self esteem, runs from 9:30 a.m. to 3:30 p.m. at the Family Service of Greater Boston, North Brook Park, 175 Bedford st. Bring bag lunch. Fee is $35.00; Sliding Fee Scale Available. Preregistration is necessary. Call 862-2128.

Champagne Brunch

Framingham — March 16. Boston University's Alumni Association hosts a champagne brunch for Middlesex County alumni at 12:30 p.m., at the Sheraton Tara Hotel. John Simpson, alumni executive director speaks and a film, "B.U. Paths to Excellence," is shown. The brunch is $15 per person. Call 353-4537

Boston Beanstalks Tall Club

Lexington — March 15. The Boston Beanstalks Tall Club sponsors a dance from 8 p.m. to midnight, at Heritage Hall, 177 Bedford st. Anyone who meets the height requirement of 5'10" for women and 6'2" for men is welcome. Cost is $5.00, members; $8.00, nonmembers. Call 259-0403.

Children's Asthma Program

Lexington — March 17. A ten week conditioning program for children ages seven to 13 begins at the Hayden Recreation Centre and runs weekly to June 2, from 3:30-5:15 p.m. Registration fee is $15. Call 272-2866.

The Early American Home

Sturbridge — March 22 and 23. A Spring Weekend focuses on the Design & Decoration for the Early American Home, 1750-1860, at Old Sturbridge Village. Lectures, tours, and demonstrations on floor coverings, wall decoration, building construction, and interior design are discussed. Registration and fee required. Call 347-3362.

Classified 729-8100

Deadline Tuesday 4 p.m. 3 weeks in 6 newspapers — Arlington Advocate, Winchester Star, Belmont Citizen, Watertown Sun, Belmont Herald, Newton Transcript

Do You Want to be a Sometimes Secretary

McLean

...to work frequently, but not be tied down to permanent employment?

McLean Hospital has openings for good secretaries who can type a minimum of 50 wpm. You will be called to work a week or more at a time, covering sick leaves and vacations of our permanent staff.

These positions offer a variety of assignments and challenges, and a salary based on your abilities and skills.

If you are an experienced secretary returning to the working world, or if you want interim employment, please call Sheila Whitehead, Human Resources Department at 855-3444 for an appointment. McLean Hospital, 115 Mill Street, Belmont, MA 02178. An equal opportunity employer.

Plater

This is an ideal opportunity for a conscientious, energetic individual who may have only limited related experience but can learn quickly. You will be working with chemicals and acids to perform a variety of plating procedures on our **Second Shift from 4pm to Midnight.** We are ready to train the right person for this position—a person with good written and oral skills, and a working knowledge of basic math.

Electronic Assemblers

We have Production Assembly positions available for individuals with good eyesight and manual dexterity. Some jobs entail working with chemicals, others require microscopic work. Good oral and written communications skills are required.

We have openings available on the **First Shift from 7:30am to 4pm,** and on the **Second Shift from 4pm to Midnight.** A company-paid bus will be provided from Boston and Watertown Square for the First Shift only.

Unitrode offers competitive starting salaries and a comprehensive benefits package including dental insurance, tuition reimbursement and profit sharing.

If you possess the above qualifications, please call Sue Fabiano at 926-0404 or drop by our Personnel Office. You can fill out an application Monday through Friday, from 9am–11am and 1pm–4pm.

UNITRODE

580 Pleasant Street
Watertown, MA 02172
An Equal Opportunity Employer M/F

Aberjona Nursing Home, a modern health care facility committed to compassionate patient care, has recently raised the pay scale. We offer the best wage and benefits in the area.

RN'S LPN'S NURSES AIDES

RN'S, LPN'S. We are offering excellent full and part-time opportunities on the 7-3 shift.

NURSES AIDES. We are offering excellent full and part-time opportunities on the 7-3 and 3-11 shift. Starting salaries range from $5.80 to $6.50 per hour with automatic raises after 3 months.

- Increased shift & weekend differential
- 12 sick days per year
- Holidays & personal day
- CEU reimbursement
- Free parking & meals
- Health care insurance
- Dental insurance
- Credit union

Come in and talk with us about arrangements. Contact Mrs. Holland for appointment and interview.

729-9370

ABERJONA NURSING HOME
184 Swanton Street, Winchester, MA 01890

MOTOR EQUIPMENT FOREPERSON

Based at our Deer Island Sewage complex, you will direct the repair, maintenance and inspection of automobiles, trucks, tractors, and heavy and portable equipment and machinery. You will also be responsible for maintaining supplies inventory. A solid knowledge of motor vehicle equipment maintenance and repair essential. Class II Mass. Motor Vehicle Operator's license required. Salary: $334.27/week.

Please send resumes no later than March 12, 1986 to Massachusetts Water Resources Authority, One Center Plaza, Room 720, Boston, MA 02108.

An Equal Opportunity/Affirmative Action Employer

Massachusetts Water Resources Authority

Telex/Console Telephone Operator

Part-Time On-Call
Flexible Hours

Arthur D. Little, Inc., located on Route 2 in Cambridge, is currently seeking a part-time on-call telex/console telephone operator. Will operate teletypewriter machines, facsimile machines, telephone consoles, paging equipment, personal computers, etc. Good typing skills required. Previous experience preferred but will train.

For further information or to schedule an interview, please contact Betsy Babcock, Personnel Representative, Arthur D. Little, Inc., 20 Acorn Park, Cambridge, MA 02140. (617) 864-5770, ext. 2203. An equal opportunity employer.

Arthur D. Little, Inc.

LUNCHROOM ASSISTANT

Part-Time
9:00 AM - 2:00 PM
Monday thru Friday

We are seeking a dependable, people-oriented person to work in our busy lunchroom. Your duties will be to prepare and serve food to the BayBank staff in our Harvard Square facility. A neat appearance is required and some previous experience is desirable.

To apply for this position, call our Human Resources Department at 661-7155. BayBank Harvard Trust is an equal opportunity employer.

BayBank Harvard Trust

RECEPTIONISTS/ SWITCHBOARD OPERATORS

Part-Time

Great opportunities for experienced receptionists/switchboard operators familiar with Demension telephone system. You should be confident, well organized and have excellent communication skills. Some typing ability is a plus.

Pleasant working environment. Flexible hours: 8 a.m.-12:30 p.m. or 12:30 p.m.-4.30 p.m.

Interested candidates please contact **Claire Langdon** at 926-1000 ext. 327.

United Electric Controls Company

UE

180 Dexter Avenue
Watertown, MA 02172
An equal opportunity employer M/F

SECRETARY/RECEPTIONIST

Energetic, flexible person to work in a fast paced office setting. Should possess good typing skills, a professional telephone personality, good organizational ability as well as a willingness to learn word processor and computer operation skills. Part time or flexible hours available.

Call Robert Fecteau
PACE SERVICES INC.
69 HICKORY DRIVE
890-9050

For A Straight Pitch Use Century Classifieds Call 729-8100

Prime Time
For A.F.D.C. Recipients

Turn Something Free Into Something Priceless

FREE SERVICES

Career Planning
Educational Programs
Skills Training
Job Placement Services

Call 492-0591

E·R·I

Employment Resources Inc.

ALSO SERVING OTHER ELIGIBLE RESIDENTS OF

Arlington	Everett	Reading	Watertown
Belmont	Malden	Revere	Wilmington
Burlington	Medford	Somerville	Winchester
Cambridge	Melrose	Stoneham	Winthrop
Chelsea	North Reading	Wakefield	Woburn

SECRETARIES
TYPISTS
CLERKS
KEYPUNCH OPS.
SWITCHBOARD
BOOKKEEPERS
WORD PROCESSORS

Immediate openings for long or short term jobs in the Rte. 128-93 areas. Excellent pay. NO Fee.

Olsten SERVICES

7A Meriam St
Lexington, MA
861-0707
124 Mt. Auburn St
Cambridge, Ma
492-6612
an equal opportunity employer

WAITERS WAITRESSES

Full Time/Part Time
7 a.m.-3 p.m. — 6 p.m.-11:30 p.m.

Food discounts and uniforms provided. No experience necessary. For interview see manager at

Friendly restaurants

777 Concord Ave., Cambridge
876-5392
An equal opportunity employer M/F

FILE CLERK/COURIER

Lexington Area

Position available for individual to maintain patient records and distribute/pick-up various data from all offices on a daily basis.

Please call Joan at
862-1684

Classified 729-8100

Deadline Tuesday 4 p.m. 3 weeks in 6 newspapers — Arlington Advocate, Winchester Star, Belmont Citizen, Watertown Sun, Belmont Herald, Newton Transcript

Seeking Full-time Bank Employment With Excellent Benefits

- Do you enjoy working with the public in a busy friendly atmosphere?
- Do you enjoy working with figures and handling cash?
- Do you enjoy working on a computer terminal?
- Can you work Thursday evenings and every other Saturday morning?
- Do you have at least one year's teller experience or one year's cashier experience?

If you have answered "yes" to the above questions, then BANK FIVE has a position available that might interest you.

FINANCIAL AGENT

For more information or an appointment to apply for this position please call Ms. Jane Griffin at **643-0011.**

BANK FIVE
For Savings

Offices in Arlington, Bedford, Burlington & Woburn
An Equal Opportunity Employer

Houghton Mifflin

COME EXPLORE BOSTON:

This major Boston-based publishing company is currently seeking:

SECRETARIES

in their editorial, financial, reference and international divisions. Applicants must have excellent typing, organizational and communication skills.

Our convenient location is only steps away from Faneuil Hall, a block away from two MBTA stops and minutes from Downtown Crossing. AND...what's more—we're only 20-30 minutes away from YOU by subway, B&M train or the express bus in your community.

In addition, we offer excellent benefits, including tuition reimbursement, dental insurance and competitive salaries.

So, if you would like to explore the fast-paced environment of publishing and enjoy Boston at the same time, turn the page on your future by sending your resume to:

Ms. Lisa Hammond
Personnel Assistant

Houghton Mifflin Company
One Beacon Street, Boston MA 02108

Only those applicants invited in for an interview will receive a response.
An equal opportunity employer m/f
1986 Houghton Mifflin Company

WE'RE NOT AS FAR AWAY AS YOU THINK

TOWN OF ARLINGTON
Public Works Department
COMMUNICATIONS DISPATCHER

Salary $15,618 — $17,685

Under general supervision, receives and transmits messages via telephone and departmental radio operating a switchboard and a base radio unit which is the nerve center for several mobile units. Receives citizen complaints or reports of service failures such as water leaks or sewer stoppages, taking such action as in his judgement is required by the nature of the complaint or report.

Ability to do clerical work. Ability to communicate orally with the general public as well as department personnel. Ability to operate a switchboard. General knowledge of DPW operations.

Closing date: March 13, 1986

Apply to:

Personnel Department
Town of Arlington
730 Mass. Ave.
Arlington, MA 02174

An equal opportunity affirmative action employer m/f/v/h

HOUSEKEEPER

Aberjona Nursing Home, a modern health care facility committed to compassionate patient care, has recently raised the pay scale. We offer the best wage and benefits in the area.

We are now offering an excellent opportunity for a full time housekeeper.

- Increased shift & weekend differential
- 12 sick days per year
- Holidays & personal day
- CEU reimbursement
- Free parking & meals
- Health care insurance
- Dental insurance
- Credit union

Come in and talk with us about arrangements. Contact Mrs. Holland for appointment and interview.

729-9370

ABERJONA NURSING HOME
184 Swanton Street, Winchester, MA 01890

Senior Secretary

The successful candidate will perform various secretarial duties in our friendly, conveniently located Burlington office. Six months to one year of general secretarial experience is required, as are familiarity with Wang word processing and the ability to work independently and set priorities. No shorthand. No dictaphone.

Our salary is competitive and our benefits attractive, many unique to a rapidly growing company. For more information, please call Nancy Mara or Roberta Hershon at 273-5700 to arrange an interview; 60 Mall Rd., Burlington, MA.

An equal opportunity employer

Xenergy

MORTGAGE PROCESSOR

The East Cambridge Savings Bank has an immediate opening for a Mortgage Processor who can type 40 WPM, who works well with figures, can work independently and has the ability to interact with both customers and other bank departments. 2 years real estate or consumer loan experience required. Word processing knowledge a plus.
Please call our Personnel Office for an appointment between 9 AM and 3 PM.

EAST CAMBRIDGE Savings Bank
354-7700

An equal opportunity employer
FDIC/DIFM

Ass't Fitter & Alteration Hands

Full or part time positions available immediately. Must have store experience on high-priced women's wear. Top salary and all benefits.

Call 484-5125
for interview

Mediplex of Lexington

NURSING ASSISTANTS

We are looking for individuals who would like to be trained as certified nursing assistants. Full and part-time positions are available. No experience is necessary. You will be paid while you are training. For a change in career, please call: Betsy O'Brien, Director of Nursing Services at 862-7400.

Mediplex of Lexington
A Long Term Care Facility
178 Lowell Street
Lexington, MA 02173
an equal opportunity employer m/f

INSURANCE

Personal lines underwriter clerk for 1 person office. Experience preferred. Salary and benefits negotiable.

489-1700

ENTRY POSITION

NEW & USED PREP DEPARTMENT

Looking for highly motivated individual seeking to advance through service dept operations. Great opportunity for a go-getter. Call John Mancuso.

489-4700

Massachusetts Peter Fuller Dodge Transportation Authority

ANSWERING SERVICE

IN NEWTON

Needs part or full time help. Days from 8 a.m. $4.75 hourly to train.

332-0200

LANDSCAPE CONSTRUCTION

•FOREMAN •LABORER

Flexible days and hours, part time work available. Experience preferred but not necessary. Pay and benefits commensurate with experience. Must have driver's license. Transportation a plus.

Call John Catalano

926-6307 or 244-3165

Classified 729-8100

Deadline Tuesday 4 p.m. 3 weeks in 6 newspapers — Arlington Advocate, Winchester Star, Belmont Citizen, Watertown Sun, Belmont Herald, Newton Transcript

Olsten Temporary Services

IS RECRUITING IN YOUR BACKYARD

SECRETARIES•TYPISTS•CLERKS
RECEPTIONISTS•WORD PROCESSORS
•BOOKKEEPERS•DATA ENTRY•LIGHT INDUSTRIAL•TECHNICAL•AND MORE!!!

Brighton/Newton/Watertown
Thursday: March 6
9:00 a.m.-6:00 p.m.
Newton Howard Johnson's Motor Lodge
320 Washington Street
Newton
(Over the Mass Pike)

WE OFFER MORE:
- Higher Pay Rates
- Major Medical Insurance
- Vacation Pay
- Interesting Assignments
- Flexible Schedules
- Friday Pay
- Free Wang, Decmate, IBM DW, IBM PC Training

For further information about these dates or about working as a temporary:

492-6612

Olsten Temporary Services
124 Mount Auburn St.
Cambridge, MA

Town of Arlington

SR. CLERK & STENOGRAPHER

Perform a variety of routine stenographic or transcription, duplicating and other clerical duties involved in the preparation and/or distribution of letters, forms, licenses, notices, correspondence and other materials. Answer telephone and counter inquiries. Must be excellent typist and transcriptionist. High School education or GED equivalent desired with some general office experience a must.

Salary; $11,796 to $14,297

Closing date: March 13, 1986

Apply to:

Personnel Dept.
Town of Arlington
730 Mass. Ave.
Arlington, MA 02174

An equal opportunity/affirmative action employer m/f/h/v

MOMENTUM!

The microwave industry is growing with enormous speed, and Micro-Dynamics, as the leading microwave technology company, has the momentum to set the pace. We need more people with fresh ideas to join us — creating state-of-the-art advances with state-of-the-art equipment, growing both personally and professionally, benefiting from tuition reimbursement and our policy of promotion from within. If you want a faster track to success, look into these openings.

- PROCESS OPERATOR
- TECHNICIANS Electrical/Mechanical
- ASSEMBLERS
- WIRE BONDERS
- QC INSPECTORS
- CLERKS
- IN-HOUSE EXPEDITER
- CHIP STOCKROOM CLERK
- RECEPTIONIST
- ELECTRO-MECHANICAL DRAFTSPERSON

Will Train For Some Of The Above.

Micro-Dynamics provides excellent salaries, and comprehensive benefits including medical and dental insurance and profit sharing. Please call Personnel at 729-9450 for an appointment.

MICRO-DYNAMICS, INC.
10 Sonar Drive, Woburn, MA 01801
An Affirmative Action Employer M/F/V/H

SECRETARY

Winchester Savings Bank has an immediate opening for a secretary. This position will provide secretarial and clerical support for a 4 person department. We require 1 year secretarial experience, 50 wpm accurate typing, and good communication skills, use of dictaphone helpful but not required. Please call Cynthia Whetstone, Human Resources Director at 729-2130 for an appointment.

Winchester Savings Bank
661 Main Street
Winchester, Mass.
Equal Opportunity Employer

Part Time Afternoons
RETIREES CONSIDERED

- **Mail Clerk Driver**
  Active individual to make deliveries in bank van. Also presort and process mail. Clerical ability, good driving record and valid Mass. license required. M-F, 12-5 PM.
- **Wire Transfer Clerk**
  Responsible person with good detail and light typing skills to oversee wire transfers in and out of bank. 11 AM - 4 PM, M-F.

For more information please call Barbara at 876-5500. Ext. 358.

Cambridge Trust Company

RETAIL SALES OPPORTUNITY
Management Training Opportunity

Goodyear's growth at the retail level provides full time employment for people capable of becoming store managers.

Goodyear benefits include paid vacations, hospitalization, and insurance plus pension program.

For personnel interview please call David N. Kelly, Store Manager

GOODYEAR SERVICE STORE
Union Square, Somerville, MA.
Days 628-7800, Nights 648-9551
Equal Opportunity Employer

RECEPTIONIST

Tac Temps is interviewing immediately for receptionist positions in the Waltham Area. Must have pleasant phone manner and a willingness to learn, switchboard experience a plus. Flexible work hours available to fit your schedule. Call today or stop by for an interview. Ask about our bonus payments.

TAC/TEMPS
899-7090
749 Main St., Waltham

RECEPTIONIST/ SECRETARY

Full time receptionist/secretary. Applicant must have good speaking voice, alert personality and good typing skills. Excellent pay and fringe benefits. Please call Mrs. Pellegrino for interview at

648-8000

The SUN Never Goes Down On Century Classifieds
729-8100

DIETARY AIDE
Full Time

Monday through Friday
6 a.m.-2 p.m. Weekends off.
With benefits.
Call
862-8151 ask for Eddie
PINE KNOLL NURSING HOME

SHIPPER/RECEIVER

Busy high-tech computer company, located in Arlington is looking for a full time shipper/receiver. Duties will include processing incoming and outgoing materials, and running company errands. Individual will also perform occasional light maintenance. Experience helpful but not necessary. We will train the right person.

If interested come in and fill out an application or contact Judy Sears at 641-2900.

TEXET CORPORATION
37 Broadway, Arlington, MA 02174
An equal opportunity employer M-F

TEXET

$25. BONUS

1) Bring this ad when you register for temporary work.
2) Work 40 hours before the end of March.

*SECRETARIES *SWITCHBOARD OPS.
*TYPISTS *WORD PROCESSORS
*CLERKS

TRAVIS Temporary Services
223C Middlesex Tpke
Burlington

WE WANT YOU!
Call Laurie
Phone 272-6750

Clip Ad

Part-Time Secretaries

A variety of positions for secretaries (typing min. 55 WPM) in medical and nonmedical settings are available. Hours range from 20 to 32 hours per week. All are weekdays — hours between 8AM & 5PM. Medical terms and dictaphone helpful, but some positions don't require either.

For further information, call Nancy Dignan, Employment Services Office, Massachusetts General Hospital, Fruit Street, Boston, MA 02114; 726-2210.

We are an Equal Opportunity/Affirmative Action Employer.

Massachusetts General Hospital

RETAIL SALES and CASHIER OPENINGS

New England's largest True Value Home Center has full time and part time openings in the day and evening schedule. Contact Mr. Benson.

DUFFY ASSOCIATES
411 Waverly Oaks Road
Waltham, MA 02154
647-5775

Classified 729-8100

Deadline Tuesday 4 p.m. 3 weeks in 6 newspapers — Arlington Advocate, Winchester Star, Belmont Citizen, Watertown Sun, Belmont Herald, Newton Transcript

HELP PUT THE SPIRIT IN SHAWMUT COUNTY.

It takes spirit to run a major banking enterprise like Shawmut. We get our spirit from investing in good people. Right now, we're looking for the following positions in our Cambridge locations

- Collector
- Settlement Supervisor
- Special Servicing Clerk
- General Ledger Settlement Clerk
- Disbursement Clerk Typist
- Clerk — Loan Support
- Credit Investigator
- Indirect Lending Assistant
- Proof Operators
- Senior Secretary

Shawmut offers medical/dental/life/disability insurances, full tuition reimbursement, paid vacation, pleasant working environment and a competitive starting salary.

Help put the spirit in Shawmut County and add new life to your career!

To make an appointment, please call Lynda Slevoski at 661-5051, Mon – Fri, between 2 – 4 p.m.

Shawmut County Bank
Look to us for direction.
An Affirmative Action Employer

EXECUTIVE SECRETARY/ ADMINISTRATIVE ASSISTANT
Part Time

We are looking for a well qualified person to work 3-4 hours a day in our Bedford office as secretary and administrative assistant to the Vice President and chief operating officer of Leader Corporation, a Subsidiary of Leader Federal Savings and Loan Association.

This person will manage routine tasks pertaining to real estate projects in process, and will acquire substantial knowledge regarding real estate development. He or she must be a self-starter, able to follow through independently on current projects and keep the chief operating officer informed as to work in progress.

Requirements include bookkeeping, strong typing and transcription skills; spread sheet/accounting, word processing or other micro (PC) experience is a plus, as is prior related experience.

Maturity, flexibility and the willingness and ability to learn are essential qualifications.

To arrange an appointment please call Nancy Winston at 861-8500.

LEADER FEDERAL SAVINGS
1840 Mass. Ave.
Lexington, Ma 02173
An Equal Opportunity Employer

Make the Arkwright choice for better benefits

Building Maintenance

Assist in the maintenance of a 7-building Office Park by performing general labor duties including moving furniture, office equipment and winter snow removal. Driver's license required.

We have a pleasant working environment and outstanding benefits. For more information call or send resume to: Judy Burns, Personnel, 225 Wyman Street, Waltham, MA 02154. 890-9300 Ext. 3580. An equal opportunity employer.

ARKWRIGHT BOSTON INSURANCE

Transit Operator

Quick, detail oriented person sought to operate a NCR proof and transit machine. Transit or ten key adding machine experience helpful, but will train. Excellent benefits, Brighton location. 10-6, M-F.

For more information call Barbara at 876-5500, Ext. 358. Equal Opportunity Employer.

Cambridge Trust Company
An Equal Opportunity Employer M/F

Nurses Aides

Needed full time 7am-3pm

We are a 156 bed skilled nursing facility.
Our wage and benefit package is competitive with area hospitals. Earn an additional $100 a week!

We offer.

- Excellent starting wage
- Weekend and shift differential
- Health, life and dental insurance
- Tuition reimbursement
- Free transportation from select sites

Call or apply in person 861-8630, EAST VILLAGE NURSING HOME, 140 EMERSON GARDEN ROAD, LEXINGTON, MA 02173. An Equal Opportunity Employer.

East Village Nursing Home

THERE'S NO BUSINESS LIKE SHOW BUSINESS!

MANAGER TRAINEE

Showcase Cinemas

Theatre experience not necessary. Must have outgoing personality and like to work with public.

Full benefits include Medical and Dental, paid Vacation and Pension Plan.

Send resume to:
Mr. Le Clair
c/o Showcase Cinemas
25 Middlesex Canal Pk.
Woburn, Mass. 01801

SHOWCASE CINEMAS, A DIVISION OF NATIONAL AMUSEMENTS, HAS SEVERAL POSITIONS AVAILABLE AT ITS SHOWCASE CINEMAS DEDHAM, WOBURN, REVERE AND CIRCLE CINEMAS. AN EQUAL OPPORTUNITY EMPLOYER. SHOWCASE CINEMAS OPERATES OVER 350 FIRST RUN MOTION PICTURE THEATRES.

English As A Second Language

Free classes begin soon!
Let us help you to:
Improve your English.
Learn job skills.
Find a good job.

Employment Resources Inc.
Call 492-0591

Serving eligible residents of Arlington, Burlington, Belmont, Cambridge, Chelsea, Everett, Malden, Medford, Melrose, North Reading, Reading, Revere, Somerville, Stoneham, Wakefield, Watertown, Wilmington, Winchester, Winthrop and Woburn.

Town of Arlington

COMMUNITY SAFETY DEPT. COMMUNICATIONS DISPATCHER

Salary: $15,618 - $17,685

Under general supervision, receives all telephone, radio and oral communciations from the public and the department of Community Safety Personnel coming into the communciations center, and transmits requests for service to the appropriate location and personnel; performs related clerical and administrative functions.

Ability to operate teletype and radio communciations systems in accordance with the rules and regulations of the Federal Communciations Commission; ability to correctly interpret messages to insure dispatching of property, personnel or equipment as needed; ability to search and find factual information and to transmit details with accuracy; ability to type.

Closing date: March 13, 1986

Apply to:

Personnel Department
Town of Arlington
730 Mass. Ave.
Arlington, Ma. 02174

An equal opportunity affirmative action employer m/f/v/h

DRIVER

To drive pick up delivering construction equipment to job sites. Must have knowledge of Greater Boston area.

For further information and interview call Harry at

776-3900

KORAL EQUIPMENT CO.
34R Lexington Ave., Somerville, MA

EXERCISE TECHNICIAN

Needed for 20-25 hours per week. Day position available. Call Debbie or Donna at

Arlington Heights

SOPHISTICATED LADY
Arlington
641-1602

Town of Lexington

CLERK-TYPIST
Part Time

Three days per week, 8:30 a.m.-4:30 p.m. Maintains departmental accounts for Town Manager's Office and Human Services; provides relief switchboard coverage; sorts mail; types variety of letters, memos and reports. Requires strong typing, basic math skills and 1 year's experience; interest/experience in word processing desirable. $5.50-$6.50 per hour to start. Apply to

Town Manager's Office
1625 Mass. Ave.
Lexington, Ma 02173

An equal opportunity/ affirmative action employer m/f

EXPERIENCED ELECTRICIANS & HELPERS

Benefits

Call Monday through Friday
8:30 a.m.-4 p.m.

944-2382

Classified 729-8100

Deadline Tuesday 4 p.m. 3 weeks in 6 newspapers — Arlington Advocate, Winchester Star, Belmont Citizen, Watertown Sun, Belmont Herald, Newton Transcript

SOUTH COVE MANOR
120 SHAWMUT AVENUE
BOSTON MASSACHUSETTS 02116

Join us as we continue to open this exciting community oriented facility. We are now ready to open our Intermediate Care Unit.

RN'S/LPN'S

Now is the time to become part of a team that really cares; where your ideas and enthusiasm will make a difference. Many opportunities — all shifts full and part-time available. All inquiries are welcome.

NURSES ASSISTANTS

Many new job opportunities for people who seek a rewarding career providing direct care for the community's frail elderly. On the job training available. Benefits include health insurance, paid vacation, sick and personal time. All shifts full and part time available.

Apply in person Monday - Friday 10 A.M. - 3 P.M., or call Donna Reilly, R.N. at 423-0590 for additional information.

An Equal Opportunity Employer

SDC, a Burroughs Company, has an immediate opening for a Word Processing Technician.

WORD PROCESSING TECHNICIAN

Requirements are as folows:

- At least 1 year's experience with good typing skills (60 wpm).
- Experience on the Xerox or CPT equipment preferred.
- Working knowledge of editorial markings, correct grammar, spelling and punctuation.
- Willing to work overtime occasionally.

We offer an excellent benefit package (medical/dental). Please send resume or letter outlining your qualifications to: Rosemarie Bagdasarian, HR, System Development Corporation, 55 Broadway, Cambridge, MA 02142 (Kendall Square/Red Line), (617) 494-2472, 2281.

An Equal Opportunity Employer

SDC A Burroughs Company
System Development Corporation

"Work For The Best"!

PART TIME POSITIONS
AVAILABLE FOR
DAY & EVENING SHIFTS
IN ALL DEPARTMENTS...

We offer an excellent progressive salary scale, paid holidays, vacations, sick pay, life insurance, medical plan and pension.

Please ask for the Store Managers at the following locations listed below

STOP & SHOP SUPERMARKETS

Ray Viola
200 Alewife Brooks Pkwy.
Cambridge, Mass.

John McNeil
905 Mass. Ave.
Arlington, Mass.

Stop&Shop
SUPERMARKETS
An Equal Opportunity Employer M/F

One of The Stop & Shop Companies

FREE TRAINING

Homemakers • Home Health Aides
TRAINING SESSION
STARTING MONDAY, MARCH 17, 1986
Call for Information
JOIN THE WINNING TEAM IN THE HEALTH-CARE REVOLUTION

We pay top wages and are good people to work for. We have many super assignments in peoples' homes and nursing homes in Arlington, Cambridge and Somerville. Call today, you could be working for the winning team tomorrow.

HEALTH FORCE
THE PROFESSIONAL HEALTH CARE SERVICES
71 Park Avenue, Arlington, MA 02174
641-2800

DRIVERS

Needed part time, morning and afternoon shifts. Help transport employees to the T Stop. We offer competitive wage, pro-rated vacation, and flexible hours.

861-8630
Call or apply in person,
EAST VILLAGE NURSING HOME

140 Emerson Gardens Road
Lexington, MA 02173
An equal opportunity employer

East Village Nursing Home

Business Help Wanted

TWO PART time receptionists needed to handle busy switchboard. Shifts are 8-2 and 1-7. Must be experienced, cheerful and efficient. Send resume to: Personnel, Earth Watch, Box 403, Watertown, MA 02172. 2/20/3/6

Real Estate $17K Secretary/ Receptionist

BOSTON'S MOST prestigious real estate marketing firm seeks professional secretary for top level executives. Should be well organized, reliable and able to work in high pressure environment. Excellent phone voice and strong typing and clerical skills with attention to details are a must. word processing experience a plus. Health benefits and free parking. Call Pam 729-1788. 2/20/3/6

Advertising

MANAGER TRAINEE - positions available. We seek highly motivated enthusiastic people with an intense desire to succeed. For interview call Mrs. Lally at 246-2730. 2/20/3/6

Entry Level Legal Secretary

THE OFFICE of the District Attorney in Middlesex County has an opening for an experienced and dependable person with excellent organizational, communications and secretarial skills to provide support services to professional staff. Salary is 14K. Four weeks vacation.

PLEASE SUBMIT a letter of application, resume and work references to: The Office Of The District Attorney, Middlesex Superior Courthouse, 40 Thorndike Street, Cambridge, MA 02141, c/o Mary Sullivan, Regional Administrator. Equal Opportunity Employer. 2/20/3/6

PART TIME clerical job, fill literature orders and do copying for non profit health agency in Belmont. Flexible hours, friendly office. Call Beverly at 484-2456. 2/20/3/6

ADMINISTRATIVE SECRETARY church office. Full time. Office machine skills important, including word processing. Salary and benefits. Church located in downtown Winchester. Call Harriet Dieterich 729-1109, Janet Higbee 729-9101, or Charles Reinhardt 729-0949. 2/20/3/6

HOME HEALTH AIDES

NEWLY REVISED PAY SCALE

Full and part time positions caring for patients in their homes. Set your own schedule. Ideal for mothers/others when children in school. Convenient hours for college students. Certified Home Health Aides begin work immediately. Call for date of next free training course. Dependable transportation required. Call—

Rita Creedon, R.N.
Home Health Coordinator
BELMONT-WATERTOWN V.N.A.
484-6469

CREDIT UNION

Part Time

Office Clerk needed for fast paced Credit Union. Duties include typing, filing, Data Entry, Customer Service.

Candidates should have 1 to 2 years office experience; preferably in Credit Union or other financial institution.

For more information, please call 492-3500 ext. 1565 or ext. 1893.

DP MANAGERS AND TECHNICAL SUPPORT PERSONNEL

Dynamic, software service bureau is looking for various levels of personnel to work within the applications group. Individuals must be extremely organized with outstanding communications skills. Responsibilities include maintenance programming, data processing, project management and continuous contact with customers.

After proper in-house training, exceptional knowledge of our system is required for our fast-paced organization. A bachelor's degree and experience in data processing or programming courses is a must. JCL experience is a definite plus. We offer a competitive benefits package.

Interested and qualified candidates should send resume with salary requirements to:

URBAN DATA PROCESSING, INC.
209 Middlesex Turnpike
Burlington, Ma 01803

Bailey's

Our Belmont location is now hiring mothers hours counter help and night managers. Weekdays and weekends. All shifts available. Call Jim Vaughan.

484-8264

ELDER SUPPORT WORKER

Work in own community as key member of home care team. Three openings in service department to help older people at high risk maintain independence at home. Elder Support Workers provide a range of in-home support services in 16-town region west and north of Boston. Competitive salary, 40 hours/week; good fringe benefit package, paid training toward certification; supportive working environment. Must have own car. Call for interview or submit resume. Contact Norma at 862-6200 or write

Minuteman Home Care Corp.
83 Hartwell Ave., Lexington, MA 02173
An Eq. Opp. M/F

WINCHESTER NURSING CENTER

The Winchester Nursing Center is now accepting applications for the following positions.

RN'S LPN'S

3 p.m.-11 p.m. 11 p.m.-7 a.m. Full or part time

We are a large, modern, skilled nursing facility with a progressive multi-disciplinary approach to geriatric nursing. We are seeking conscientious people with the ability to give quality care to our residents. Excellent working conditions and benefits. Health care insurance, dental insurance, shift and weekend differential, paid holidays and sick days, credit union, C.E.U., reimbursement for all nurses. Please call for an appointment. Mrs. Metcalfe RN, Mrs. Johnson, RN, or Mrs. Reardon, RN at 729-9595.

FREE TRAINING HOME HEALTH AIDES

Classes held in Boston 3/17-4/4/86. Call immediately for more information. HHAs needed immediately for Metro Boston area. Full and part time positions available.

MEDICAL PERSONNEL POOL
73 Tremont Street, Boston, Ma.

Medical Personnel Pool

742-7490 or
1-800-322-2031

RN SUPERVISOR

8 a.m. - 4 p.m.

Excellent salary. Blue Cross/Blue Shield Master Medical. Plus many more benefits. Call for interview.

BELMONT MANOR
34 Agassiz Ave., Belmont
489-1200

Classified 729-8100

Deadline Tuesday 4 p.m. 3 weeks in 6 newspapers — Arlington Advocate, Winchester Star, Belmont Citizen, Watertown Sun, Belmont Herald, Newton Transcript

ACCOUNTING DEPARTMENT

Immediate full time position is available in our Accounting Department. Responsibilities include assisting accounts payable and receivable, disbursement audit, preparing store data and EDP System. Applicant should be familiar with calculator, adding machine. Some bookkeeping experience would be helpful.

Congenial office surroundings, parking facility and a full benefit package. An excellent opportunity for a bright, ambitious individual.

For further information, please contact our Personnel Department, at

648-9000 Extension 12

BRIGHAM'S INCORPORATED
30 Mill Street
Arlington, Mass. 02174
E.O.E. M/F

ATM SERVICE REPRESENTATIVE

Full-Time

BayBank Harvard Trust has an immediate opening for an individual to maintain and service ATM machines. Candidates must have a Mass. driver's license and a good driving record.

Interested applicants should call our Human Resources Office at 661-7155. We are an equal opportunity employer.

BayBank Harvard Trust

NURSING ASSISTANTS

Part Time
All Shifts
and
Weekends
Call Pat Clark
924-1130

Emerson Convalescent Home
59 Coolidge Hill Road
Watertown

REHAB AIDE

8 a.m. -4 p.m.
Monday-Friday
Experience Required

Excellent salary. Blue Cross/Blue Shield Master Medical. Plus many more benefits. Call for interview.

BELMONT MANOR
34 Agassiz Ave., Belmont
489-1200

LPN WANTED

To assist school nurse in private school in Belmont, serving multiply handicapped adolescents. 15 hours per week, morning/early afternoon hours, Tuesday, Thursday, and Friday. Own vehicle and Mass. license required. Inquire between 10 a.m. and 4 p.m., Monday through Friday at

484-7700

JIMMY'S STEER HOUSE

Is seeking talented people to staff our Dining Room. Lunch and/or Dinner Shifts Available.

Apply in Person
1111 Mass. Avenue, Arlington

GLAZIERS

We need experienced store front and mirror installers for a suburban glass shop.

Call
862-8624

LANDSCAPERS

Full time. Experience preferable. Good pay. For further information please call

646-7440
8 a.m.-6 p.m.

CUSTOMER SERVICE

Excellent phone manner. Some experience a plus. Will train. Excellent benefits and starting salary.

—Call Carol Coyne—
272-1912 or 862-5880

double M EXECUTIVE PLACEMENT SERVICE INC.

Business Help Wanted

Accounts Receivable Bookkeeper

FULL -TIME position with wholesale distributor in Somerville. Daily cash receipt posting telephone collections etc Minimum one years experience Barbara 876-6950 3/6/3.20d

Secretary/ Receptionist

OUR SECRETARY is being promoted. We need someone to fill that position. If you have a great phone personality, can juggle 4 clients, 2 coffees and 3 ringing lines with grace and still get the billing out on time, can type with speed and accuracy, work independently and find things we don't even know are lost please apply. We offer profit sharing and health benefits. If you enjoy a fast-paced, non smoking office, send us a resume and salary requirements Doerr Associates, 21 Maple St Arlington MA 02174 3/6/3.20n

Receptionist

MOTHER'S HOURS. Small computer software company in Belmont seeks person to handle phones as well as general office work typing, adding machine and filing. Excellent opportunity for part time mother's hours in stimulating and supportive environment. Call Karen or Holly at 484-2412 3/6/3.20n

DATA ENTRY Trainee, no experience required, will train. Must be familiar with standard typewriter keyboard. 40 hours weekly, Arlington Heights area on busline. Call 648-6890 3/6/3.20n

EXPERIENCED PART time office secretary with portable typewriter for non profit academia. Interesting work and varied responsibilities. Call after 8 p.m. 489-3696 3/6/3.20l

Business Opportunities

BUSINESS PARTNER wanted for boutique store on Newbury Street in Boston. Investment required. Call 267-5929 between 4:00 p.m. and 6:00 p.m. 3/6/3.20l

Business Services

RESUMES TYPESET Professional typesetting of resumes, done in a variety of type styles. Call 729-7827. Star Printing Center 11/3/TF

MJL Typing

AND BILLING service. Free pickup and delivery to service areas Arlington, Cambridge, Medford Somerville, Winchester Woburn 623-7905 5/30/TF

Typing

PROFESSIONAL TYPING. Quick efficient service from my home. Business, medical, or personal typing completed with care and precision. Excellent references, reasonable rates. 643-1134, Arlington 7/12/TF

PROFESSIONAL TYPING. Reasonable rates. Letters resumes, theses, etc 646-8858 9/27/TF

TYPIST BEST rates. Manuscripts term papers, etc Call 646-2603 11/21/TFa

Papers Plus

WORD PROCESSING service. Business reports, dissertations, letters, manuscripts, all your typing needs. Fast, and reliable, top quality results. Reasonable rates. Call Jan at 924-3205 11/7/TF

TYPING (BELMONT) shorthand transcribing from tapes and dictating machines in my home at your convenience. Accurately, efficiently and quickly on IBM Selectric typewriter. Satisfaction guaranteed. Notary Public. Call 7 to 9 a.m. and 5 to 7 evenings. 484-2055 12/5/TF

At Your Service

SMALL BUSINESS personal, we are equipped to help run your office smoothly efficiently. Word processing, bulk mailings, printing typesetting, bookkeeping. Mary 646-8700 12/12/TF

HELP AVAILABLE for any special project in your office or private business. Call Ehz 323-3774 2/20/3.6g

TYPING. EXCELLENT rates. letters, resumes, termpapers, etc Call. 646-6938 2/27/3.20l

WORD PROCESSING done Arlington Reports, Proposals, Letters, Etc. Reasonable rates. Letter quality printing 648-1907 2/27/3.20l

Business Help Wanted

Part Time Secretary

SMALL FRIENDLY law firm in East Cambridge seeks part time secretary. 12 hours per week. $8 per hour. Will schedule hours convenient to parent. Heavy typing, word processing, data entry. General office duties. Looking for careful detail oriented person with excellent typing skills, 70 wpm plus, ability to work with speed and accuracy and interest in stable long term position. Word processing and data entry experience necessary. Legal experience helpful. 354-7137 2/20/3.6g

RECEPTIONIST PART time for office in Winchester Center. Some light typing, pleasant working conditions. All replys confidential. Please reply C/O Century Newspapers, Box 93, 3 Church Street, Winchester MA 01890 2/20/3.6l

PART -TIME (mornings preferred) personal secretary. Call 864-2052 7-8 evenings 2/20/3.6l

Business Help Wanted

Receptionist/Typist

PERMENANT FULL time. Private school for MR Multiply handicapped students in Belmont seeks qualified person to be receptionist typist. Accurate typing and professionalism required, some experience using switch board preferred, but will train. Excellent benefit package. Call for appointment 484-7700. Equal opportunity affirmative action employer 2/20/3.6j

Harvard University F.A.S. Registrar's Office

PERMENANT PART time position in the publications office 17½ to 20 flexible hours per week. Assistant to the editor. College degree editing experience preffered, experience with computers desirable. Duties include computer editing and text processing, typing, proof reading. Must be detail oriented, a good typist and have excellent interpersonal and communications skills. Qualified persons please call for interview 9 to 12 p.m. only 495-1541 Sheila Stull 2/27/3.13j

Business Help Wanted

Headquarters Is Hiring

PLUSH EXECUTIVE Offices in Harvard Square. Opportunities exists in several key areas. Ideal candidates must possess good to excellent typing, 40 wpm minimum. Excellent gramatical and people skills. Busy and professional atmosphere requires flexibility and team spirit. Competitive salary, health, dental, 2 weeks vacation, and educational benefits. Call 547-0222 for interview. 2/20/3.6g

Secretary

PART TIME help needed immediatly. Call 354-5272 2/27/3.13j

Executive Assistant /Secretary

INTERSTATE NEW England Regional Agency seeks an executive assistant secretary. Proficient in word processing to provide secretarial services to the Vice President of administration and finace. Must posess sound secretarial skills, strong organizational skills, ability to work closely with other staff members and working knowledge and experience with word processing and transcribing equipment. Degree desirable. Please respond by March 14. Send complete resume and refrences to: Personel Director, New England Board of Higher Education, 45 Temple Place, Boston, MA 02111. An Equal Opportunity Employer 2/27/3.13j

Business Help Wanted

Secretary

HALF TIME five days per week. In a non-profit law office. Good salary, full benefits. Requires good typing and dictaphone skills. Send resume to: Secretary, hiring committee, Cambridge and Somerville Legal Services, 264 Third Street, Cambridge, MA 02142. Equal Opportunity affirmative action Employer 2/27/3.13j

Part Time Secretary

BUSY PEDIATRIC office seeking experienced regular part time help, for office procedures, telephone communication skills with patients and bookkeeping. Two days a week plus an occasional Saturday. Call 648-1012 2/27/3.13n

BUSY CORPORATE department needs clerk dispatcher- general office help, light typing, good salary and benefits. Contact Gilda At Colpitts Travel, 861-9226 2/27/3.13l

Full -Time Clerical Position

AT COMPETITIVE salary. Requires excellent clerical /typing skills, administrative know how, communication and writing abilities. Clean, modern office, benefits and some flexibility in hours. Contact Armenian National Committee, 923-1918 or 926-3974 (Ask for John) 3/6/3.20l

PART TIME 16 to 20 hours. Office help needed for a small, growing Medford Square company. You bring us your typing and general office skills (bookkeeping desirable) and we will provide you with a relaxed atmosphere, good people, good pay, and a working environment which promotes growth, new skills, and varied duties. If this sounds like a position for you. Call Susan at 391-3802 3/6/3.20j

Business Help Wanted

Secretary Full -Time Position

LEXINGTON INVESTMENT development firm is seeking a professional person with an excellent phone personality, additional skills required include: good communication, reception, organization and typing. Must have full knowledge of WordStar and Lotus software for use on IBM PC. Individual should be willing to work independantly. Send Resumes to: P.O. Box 600, Lexington, MA 02173 2/27/3.13l

Detailed Organized Responsible

EXPANDING TITLE research company in need of detail oriented persons with good organizational skills and a willingness to learn and follow procedures in Real Estate Title research. Individuals must be able to handle a variety of tasks, including organization and management of work flow and telephone contact with clients. Call 648-6363 2/27/3.13p

ENTRY LEVEL clerical position, varied responsibilities. 30/40 hours, day/evenings. Attention to detail a must. Ideal for mother/college student. $6 per hour. Call Elaina McCormick 492-4066 2/27/3.13p

Processing Assistant

ENTRY OR re-entry for detail conscious person. We are a fast growing student loan service organization. We currently have an opening for a payment processing assistant. Facility with numbers required. Opportunity for growth. $6 per hour to start. Call Elaina McCormick 492-4066 2/27/3.13p

Classified 729-8100

Deadline Tuesday 4 p.m. 3 weeks in 6 newspapers — Arlington Advocate, Winchester Star, Belmont Citizen, Watertown Sun, Belmont Herald, Newton Transcript

PART-TIME & FULL-TIME POSITIONS

Certified/ Non-certified Home Health Aides

Full orientation. On-going supervision. If you are flexible, caring and efficient come join our exciting team! Up to $7/hour and free training. We are ... Choate-Symmes Home Health Company. Call Beverly at 641-1630 for an interview. An Equal Opportunity Employer.

DATA ENTRY OPERATOR

Immediate opening. Lexington location. Data entry experience a plus, however company will train. Good opportunity for growth.

Interested candidates please call
Kathee Gregg

adia personnel services
TEMPORARY & PERMANENT

15 Depot Square
Lexington Center
863-0771
17 Dunster St., Harvard Sq. 868-6370
200 W. Cummings Park, Woburn, Ma. 935-0303
eoe/m/f/h

LOEHMANN'S

We are a ladies national discount high fashion apparel chain. We are looking for cashiers and sales help who are interested in fashions, enjoy working with the public and want to join an exciting team.

Come in now for an interview. We are offering full or part time positions, pleasant working conditions and liberal company benefits.

Apply at
43 Middlesex Turnpike, Burlington, MA

OIL BURNER TECHNICIANS

Fast growing Oil Company is looking for licensed oil burner technicians. Ask for John Knowles

259-9000

H.B. Knowles Incorporated
P.O. Box 204
Lincoln, Ma. 01773

WANTED PART TIME HANDYMAN

FOR REAL ESTATE - ARLINGTON

Cleaning, grounds care, light electrical and plumbing, maintance and painting.

Physically able, transportation required.

646-5569, 646-5036

RN'S — LPN'S — NA'S HOMEMAKERS/ HOME HEALTH AIDES

Join the **WINNING TEAM** of **INTERNATIONAL HEALTH SPECIALISTS!** Work for the best team in town and enjoy a **TOP PAY** and **BENEFITS**. Full and part time **IMMEDIATE** positions available. To schedule a local interview call Flo at 566-7901.

INTERNATIONAL HEALTH SPECIALISTS
We're In This World For You

COUNTER PERSONS

Full and part time. Flexible hours. Good pay and benefits.

—Apply in person to—

DUNKIN' DONUTS

199 Alewife Brook Parkway
Cambridge
(Across from Fresh Pond Mall)

GET A HANDLE ON COLLEGE EXPENSES

College Pro™, painters, has openings in Arlington, Belmont, Newton, Watertown. Painters and Foremen average $5.00 to $7.00 per hour on a 100% incentive system. Experience is a plus but not necessary, we will train you. Individuals must be dependable, motivated, and take pride in doing quality work.

College Pro Painters
923- 4545

EKG Tech

FT position. Share of weekends and holidays. Good typing skills required.

Supervisor Admitting Office

FT day position. Previous admitting and supervisory experience preferred.

Secretary Pharmacy

Perform a variety of secretarial and clerical duties to provide assistance to the Pharmacy Department. Good typing skills are necessary.

Radiology Technician

PT every other Saturday, 11pm-7am.

Housekeeping Aide

FT, 7am-3pm to clean offices and patient areas.

Please contact Helen Hogan in Personnel at 729-8000, 41 Highland Avenue, Winchester, MA 01890.

An equal opportunity employer

WINCHESTER HOSPITAL

FULL TIME PROOFREADER

Our growing company is looking for a person to work 5 days a week in our Winchester office.

The duties would include computer entry, proofreading ads, and filing. We are looking for an organized person. Good skills in the English language necessary. We will train.

CENTURY NEWSPAPERS
CENTURY PUBLICATIONS INCORPORATED

3 Church St.
Winchester, MA
Please call
729-8100
Ask for Elizabeth Christiansen

FRONT OFFICE ASSISTANT

PART TIME

Busy doctor's office seeking pleasant person to assist in front office procedures. Direct patient contact and telephone skills a must. Some medical experience preferred but not necessary. This is a permanent part time position. Please call

893-0500

Domestic Help Wanted

AFTER SCHOOL care, light house keeping, Winchester family needs person. Minimum three days per week. Tuesday and Thursday, 3:30 to 6:30 pm. Friday 1:00 to 4:00. Hours may vary and may include school vacation. Two children, nine and eleven need someone when they come home from school. House care. Start immediately in the Vincent Owen area. Must have own transportation. Would prefer college student or young grandmother. Person must be good with children. Responsible and dependable. Salary negotiable. Evenings and weekends. 721-1692. 7.16/TF

Homemaker Companion

FOR ELDERLY gentleman in his home. Somer personal care, daily 9-5 p.m. Own transportation. 643-5240 2.20/3.6g

SEEKING EXPERIENCED housekeeper (nanny full or part time. Own transportation to Winchester. Evenings. 729-4922 2.27/3.13j

Part-time House Cleaners

DEPENDABLE PEOPLE needed to service our clients in the Arlington and Lexington area. Experience preferred but will train right person. Hourly rate commensurate with experience. Call Lori 321-9591 2.27/3.13p

General Help Wanted

MOTHERS HOURS 9-2 or 3 pm. Growing house cleaning service needs people part time. Team cleaning approach used. Must have own car. Start immediately at $6/hour. Call Bill at 721-1227 (8-1) TF

NEED EXTRA cash for winter bills. Sell Avon. Call Jen 729-0386 12.26/TF

DISCOVERY TOYS offers part time opportunity, flexibility, independence; start your own business, demonstrating quality educational toys to home and school groups. Call Ruth Lyddy, 646-4552 8.5/TF

Full -Time/ Part -Time

$300 /WEEK Full-Time or $125 week Part Time. National company has various positions and work schedules immediately available in it's Arlington branch. Top benefit, no experience, students welcome. 396-8208 1.30/TF

LANDSCAPING EMPLOYMENT available. Excellent wages and benefits. Applicants must be dependable. Call for interview, 646-9455. 2.6g

EXCELLENT INCOME for part time home assembly work. For information call 312-741-8400 Ext 795 2.6/TF1

Catering Company

LOOKING FOR experienced waitress /dishwashers on call basis; great extra money. 484-4900 2.13/2.27j

General Help Wanted

Nobody does It Better!

AN INVITATION to join UndercoverWear party plan. You saw us on Life Styles of the Rich and Famous. Earn $50 to $100 per night, no collecting, no delivery. Call 863-1731 for appointment. 2.27/3.13j

PAINTING COMPANY in Arlington seeks assistant some experience helpful. Good pay. 643-5688 2.20/3.6f

MEN AND women wanted for green house work. Must like gardening. 646-0119 2.20/3.6j

LIBRARY AIDES temporary part time positions, clerical and people skills important. Apply: Administrative office, Winchester Public Library, 721-7171. 2.20/3.6j

Reciever/ Stock

FULL TIME permanent position in a high volume clothing and footwear store in Harvard Square. Receiving, ticketing, and stocking merchandise. Will train. Refrences required. Apply in person to manager, J. August Company, 1330 Mass. Avenue, Cambridge 2.20/3.6j

Earn Extra Money

MEN OR women, full or part time with own transportation to deliver the new telephone directory in your own area. Apply 9 a.m.-3 p.m. dailey or call 862-4371. At Elks Club, 959 Waltham Street, Lexington. Product Development Corporation. Equal Opportunity Employer. 2.20/3.6g

Production Technician

ARLINGTON, MASSACHUSETTS manufacturer of cement based products seeks a reliable and conscientious person for entry level position. $8.- hour plus benefits. Full time. 648-5400 2.20/3.6g

WAITERS OR Waitresses- Flexible hours- 876-5392 2.20/3.6j

General Help Wanted

HAIRDRESSER WANTED. Preferably with following. Arlington area. Please call Peter anytime after 7:30 p.m., 641-3555. 2.20/3.6g

DEPENDABLE WELL-GROOMED people needed immediately for temporary assignments in local banks. No experience needed. Call now for interview, 592-4704 2.20/3.6g

Grocery Manager

JOB INCLUDES stocking and ordering. Good hours and good pay for right person. Call Fresh Pond Market ask for Marc or Crosby, 876-3916 2.20/3.6f

Cashier And Retail Sales Positions Full Time Or Mother's Hours

THE VILLAGE Home Center, New England's Largest Tru-Value home center has openings for an experienced cashier and a sales person. Contact Mr. Benson at Duffy Associates, 647-5775, 411 Waverly Oaks Road, Waltham 2.20/3.6g

JANITOR FOR professional building. Mature person. Part time/full time. Flexible hours. Call 646-5700.

WATCHMAN FOR professional building. Mature person. Part time/full time. Flexible hours. Evenings. Call 646-5700 2.20/3.6p

WANTED HEALTHY female companion for partially disabled lady. Approximately 4½ hours daily. Student acceeptable or mature person in exchange for room and board. Negotiable salary. Refrence required. Call 646-2417 after 9 p.m. 2.27/3.13j

Counter Clerk

DRY CLEANERS, Monday - Friday, 8 am-3 pm. Craft Cleaners, 862-4504 2.27/3.13b

General Help Wanted

Trainees $275.-$525.

CAREER OPPORTUNITIES for men and women. Start the new year with a bright future. Now is the time to break away from a dead end job. Call in:

Newton 527-4522
Wellesley 235-8129
Framingham
875-9570

ALSO AVAILABLE 12 part time positions for college students, teachers and others 2.27/3.13j

Salvy's Bakery

PART -TIME salesperson wanted from 7:00 a.m.-3:00 p.m. Apply within at 741 Main Street, Winchester 2.27/3.13f

PART-TIME experienced floral designer for weddings and holidays. Call 889-4211 after 6 p.m. 2.27/3.13p

HELP NEEDED in a small mailing firm, no experience necessary, hours flexible. Call 862-2903 from 8 am-6 pm. 2.27/3.13b

General Help Wanted

Attention Moms

ARE YOU experiencing the three D's: Diapers, debts and depression. Work 2-3 nights per week, average $66/ night. Car and phone neccesary. Call 926-5096 2.27/3.13j

LOCAL MARKETING business expanding. Seeking three to five ambitious people to help market MCI long distance and/ or Travel Services. For interview call Mr Humphries 273-0192 2.27/3.13f

Dougnut Help

WANTED FULL or part -time- Day work- Call 648-9699, ask for Fred. 2.27/3.13f

Homemakers And Home Health Aides

NEEDED TO care for the elderly in their homes. Full and part -time positions available. Various locations and flexible hours. Excellent salary and benefits. Call Alternative Care at 641-0000. 2.27/3.13f

NEED STICHERS for leather gonds, full or part time. Call 923-9424 2.27/3.13p

CLEANERS IN Fresh Pond area, part time, 5:30 p.m. to 8 p.m., Monday Friday. At 492-7100 extension 5591 2.27/3.13j

General Help Wanted

FRESH POND area, janitorial work, Monday through Friday, 8 a.m. to 3 p.m. $5.50 per hour. At 492-7100 extension 5591 2.27/3.13j

FEMALE LIVE in to care for invalid. Call 484-5785 3.6/3.20j

Hairdresser

WATERTOWN SQUARE- built in clientele. Part time, Saturdays. Applications accepted. Call 924-9891 3.6/3.20j

Telephone Interviewers

ONLY LIFE experience needed. Were looking for alert, sociable, well spoken people to conduct public opinion and marketing research studies by phone. Sparkling new office conviniently located near major highways. Part time shifts available weekday afternoons, evenings and weekends. $5 per hour to start, we will train. Call Fieldwork Boston Incorporated 899-3660 3.6/3.20j

General Help Wanted

MECHANICALLY INCLINED person wanted to work for independent tire company. Will train. 646-7500 3.6/3.20m

WANTED, MATURE person to drive local parts deliveries. Good pay, good hours. Apply in person, Lewis Levine, at Becker Auto Supply, 32 Mass. Ave., Arlington 3.6/3.20m

PART TIME waitresses or waiters wanted. Call 924-9891 3.6/3.20m

LIGHT DELIVERY work, part time, using own car. Call 643-3937 3.6/3.20m

VARIOUS POSITIONS available at Berman's Wine & Spirits and Specialty Foods. Flexible hours, excellent working conditions. Must be at least 20 years old. Call 862-8665 3.6/3.20g

Shipper-Receiver

FULL TIME - part time. Benefits. Medford area. Call Barbara, 391-4100 3.6/3.20g

Classified 729-8100

Deadline Tuesday 4 p.m. 3 weeks in 6 newspapers — Arlington Advocate, Winchester Star, Belmont Citizen, Watertown Sun, Belmont Herald, Newton Transcript

ACCOUNTS PAYABLE PERSON

A diversified Real Estate Management and Development Company with an excellent growth record, has an opening for an experienced corporate accounts payable person. Duties to include all phases of accounts payable procedures. Candidate must have a minimum of BS in accounting. Competitive starting salary and attractive benefits.

For consideration please send resume to controller.
No phone calls please.

NORTHLAND INVESTMENT
2150 Washington Street
Newton, MA 02162

SECRETARIES & TYPISTS
free training!
WANG & IBM-PC

And what better time to take advantage of it than NOW!

With YOUR good work experience and our FREE Training, you could be in line to learn valuable skills that could increase your income by $1000 in the coming year! This is an opportunity NOT to be missed! Call us for details or come by SOON!

BOSTON 357-8300
120 Tremont St
BROOKLINE 734-7199
1330 Beacon St
CAMBRIDGE 354-7215
1430 Massachusetts Ave
COPLEY 266-2929
1 Exeter Plaza

Office Specialists

GROSSMAN'S BARGAIN OUTLET

We now have openings for part-time cashier positions. Full company training and benefits. Apply in person to:

Grossman's
129 Bacon St.
Waltham, MA 02154

Equal opportunity employer M/F

TEMPORARIES INC.
Can Work For You

We offer competitive wages plus the most comprehensive benefits package in the temporary help industry. These benefits include

- Paid Vacation
- Paid Holidays
- Credit Union
- Referral Bonus
- Seniority Bonus
- Lifetime Accrual
- Major Medical

Call or stop by today to see how you can become the extraordinary temporary

TEMPORARIES inc.

It's time you called for the Extraordinary Temporary.
3 New England Executive Park, Suite 252, Burlington MA 01803
273-4949

$5.50 PER HOUR
PRODUCTION WORKERS
ENTRY LEVEL TECHNICIANS

We need full time workers both entry level and experienced personnel to work at various tasks within our Flashtube Division. Experience performing hand assembly and using small tools a plus but we are willing to train. We offer competitive pay and company benefits which include 9 paid holidays, sick days, 2 weeks vacation (after 1 year service) and credit union. All interested applicants apply to

XENON CORP.
20 Commerce Way, Woburn
(behind the Woburn Mall)
An equal opportunity employer

OFFICE HELP
FULL TIME

General office work. Typing, adding machine, telephone and filing. Some experience desired. 3 person office. Excellent security and benefits for the right person. Call Nancy.

Watertown Plumbing Supply
924-2840

DENTAL SECRETARY/ RECEPTIONIST

For busy Waltham general practice. Salary $325+, based on experience. 4½ day week. Benefits arranged. Experience necessary. Call:

894-3143

BERTUCCI'S PIZZA and BOCCE
Opening Soon in Brookline

TAKING APPLICATIONS–
- Pizza Persons
- Prep Cooks
- Bartenders
- Waiters/Waitresses
- General Kitchen Help

We Will Train
Call Alan at 661-8356

RELIEF COOK

2 days per week.
Also kitchen and cleaning help full time.
FAIRLAWN NURSING HOME
862-7640

General Help Wanted

GROWING HOUSE cleaning business looking for part time help. Call 641-3689 3/6/3/20j

GENERAL ASSISTANT. Individual with strong manual skills to assist owner of small manufacturing business. Main duties will involve packing, shipping, woodworking and assembling, with some administrative responsibilities. Call 646-0093. 3/6/3/20n

School Traffic Supervisor

THE BELMONT Police Department is now accepting applications for the position of School Traffic Supervisor. Ideal mother's hours, summers, holidays and inclement weather days off. Your responsibility will be the safety of our school children going to and coming from school. Uniforms and training provided. For further information, call 484-9565 or come into the Belmont Police Department Traffic Bureau and pick up an application. 3/6/3/20l

Night Auditor

BEST WESTERN Homestead, Cambridge. Weekdays, 11 p.m.-7 a.m. Experience preferred. Call 491-1890 3/6/3/20g

Summer Life Guard

COMMUNITY POOL current advanced life saving (red cross), CPR, and first aid certificates required. Resume and references. Top $ for qualified person. Call 861-7407 or 862-3002 evenings. 3/6/3/20p

General Help Wanted

Office Cleaning Service Manager

EXPERIENCED PERSON for small office cleaning service in Arlington - Belmont area. Must have car and experienced in all phases of cleaning and minor repairs. Able to work independently and manage small crew of cleaners. Excellent salary and benefits for the right person. Call 136-7726, leave name and number. Your call will be answered promptly same evening. 3/6/3/20g

Full -Time Proofreader

OUR GROWING company is looking for a person to work five days per week in our Winchester office. Duties will include computer entry, proofreading ads, and filing. We are looking for an organized person adept in the English language. We will provide training. Please contact

ELIZABETH CHRISTIANSEN

Century Newspapers
3 Church Street
Winchester, MA
01890
729-8100

3/6/3/20l

PART TIME sales, nights and weekends. Fanny Farmer, Watertown Mall, Watertown 924-2883 3/6/3/20l

General Help Wanted

Waitresses/ Waiters

DAY SHIFT 11 a.m.-3 p.m. No experienced required, we will train you. Apply in person: Cafe Escadrille, 26 Cambridge Street Burlington, Exit 41s off Route 128 3/6/3/20p

PART TIME office assistant needed for small human service agency in Arlington Heights to assist with clerical tasks, community contacts and answer phones. Will train. Located on bus route. Applicant must be age 55 or older. Please call Minute Man Home Care, Carol Burns 862-6200 3/6/3/20j

Medical Help Wanted

EXPERIENCED HOME Health Aides needed to work in our clients home. Flexible hours. Arlington, Belmont, Winchester, Watertown and Woburn. Please call Kim at Olsten Health Care 861-0880 3/6/3/20g

EXPERIENCED THIRD party book keeper for medical practice, computer experience helpful. Good salary and good benefits. Call 861-6079 2/20/3/6j

Medical Secretary

EXPERIENCED FULL time, duties include receptionist, typing, billing. Prior word processing helpful. 646-7730 2/20/3/6g

GROUP OF three Gastro Enterologists located at Mount Auburn Hospital need assistant medical secretary each Friday to perform varied duties associated with busy medical practice. Hours 9-5:30 p.m. Salary commensurate with experience. Call Mrs. White 876-5674 2/20/3/6j

Medical Help Wanted

OFFICE MEDICAL Assistant. Part time position. Excellent interpersonal skills, clerical background requested for nurse practitioner office in North Cambridge. 354-6028. 2/27/3/13l

Certified HHA Nurses' Aides Homemakers

WE ARE interested in hiring you! Positions available immediately for health care professionals with one of North America's oldest and most prestigious nursing services. Long and short term private duty and staff relief cases. Excellent pay, no fees, car helpful. Call now Medical Personnel Pool, 73 Tremont Street, Boston Mass 02108, 742-7490 or 1-800-422-2031 2/27/3/13g

Arlington

NEEDED FOR busy doctors, office secretary receptionist able to deal with patients. Computer skills preferred but will train. Salary negotiable depending on experience. Needed part time 18-30 hours a week for computer billing and correcting in medical office. Salary depending on experience. Both positions available immediately. Call Jan 641-0107 2/27/3/13p

Dental Assistant

WINCHESTER LOCATION, Tuesday-Friday, salary to be arranged, resume and interview required. Call 729-0166 2/27/3/13n

SECRETARY TRANSCRIPTIONIST part time for doctor. Reliability, efficiency and discretion valued. Experience helpful. Call 721-1504 2/27/3/13g

Medical Help Wanted

Dental Assistant /Receptionist

LEXINGTON AREA. No experience necessary. Will train. Neat and presentable. Four and week days. Reply, c/o Century Publications, Box 94, 3 Church Street, Winchester, MA 01890 2/27/3/13l

MATURE RESPONSIBLE L.P.N or N.A with hospital or nursing home experience to care for elderly couple in their Watertown home, Saturday and Sunday, 9 a.m. to 6 p.m. One total care, one partly ambulatory. Transfer bed/ chair necesary. Must be good plain cook. Good setup in pleasant home, going for three years- must see to appreciate. Steady job for right person. Good pay. Refrences required. Call Barbara 648-6678 or 924-6848. Keep trying. 2/27/3/13j

Dental Assistant

MODERN, PROGRESSIVE pedodontic practice seeks cheerful and caring experienced dental assistant to join our team. Please call, 643-7788 3/6/3/20l

Arlington Dental Office

DENTAL HYGIENIST for 11 a.m. to 7 p.m. Wednesdays only. Call 646-7008 for interview 3/6/3/20j

DENTAL ASSISTANT full time, chair side, experienced only, restorative, good salary and benefits. Burlington 272-7075 3/6/3/20p

Musicians Wanted

"Thats The Way You Do It!"

JUST DIAL 729-8100 to place a "Musicians Wanted" ad. Call today if you need anything from a rhythm guitarist to a lead vocalist because if you're without them then "That ain't Workin'"

Musicians Wanted

DRUMMER AND Bass Player wanted. Call for details before 9 on Fri. 643-9438 3/6/3/20l

Professional Help Wanted

SUNDAY LIBRARY positions. The Belmont Public Library is accepting applications for Sunday staffing of the childrens and circulation desks. For more information contact Ms. Folts at 489-2000 2/27/3/13g

Administrative Assistant

COMMUNITY MENTAL Health Center needs organized person to work as a member of the management team and to assist the executive director in personell and operational areas. Office skills, good judgement, experience and ability to deal effectivly with others required. Competitive salary and benefits available. Send resumes to Executive Director, Mystic Valley Mental Health Center, 186 Bedford Street, Lexington, 02173. Equal opportunity employer 2/20/3/6j

Teacher

3- YEAR old Permenant or till summer. Full time, good benefits, good staff. On bus line. ECE/ experience prefered. Resumes to CCL, 1580 Mass. Avenue, Lexington, 02173, or call 861-9370 2/20/3/6l

Staffed Apartment Part Time

COMMUNITY PROGRAM in the Lexington/ Arlington area for 4 developmentally delayed young men needs dedicated and dependable staff. Plenty of part time weekend and evenings available. Please call John Zbyszynski at 324-4803 at the Cooperative for Human Services, 110 Pleasant Street, Malden MA 02148 2/27/3/13n

PART TIME dental hygenist Stoneham office. Call 438-1199 day 729-4618 evenings 2/27/3/13g

Professional Help Wanted

Law Student

PART -TIME employment opportunity: trademark infringement project.

IN-HOUSE TRADEMARK infringement project for business firm located close to Belmont Center. Several hours a week. Flexible schedule plus summer schedule. Activities: monitoring unauthorized use of company's trademark; correspondence with infringers and publishers; research in preparation for litigation; drafting complaints; replies to interrogattories; survey of generic use; organization of infringement files; set up of data entries for automated infringement filing system; preparation of infringement status reports, etc. Send personal data information c/o Century Publications, Box 92, 19 Flett Road, Belmont, MA 02178. 2/20/3/6l

Watertown Housing Authority Resident Services Manager Elderly Housing Programs

A PROGRESSIVE public housing agency is seeking an enlightened person with the ability to deal with people in a firm, yet compassionate, manner. Applicants should have experience working in social services or housing programs with elderly and/or special needs clients.

RESPONSIBILITIES INCLUDE: enforcement of lease provisions, coordination of maintenance management and social services

A COLLEGE degree or two (2) years experience in housing or social services is required

SALARY: $16,000 -$18,000

PLEASE SEND resumes, no later than March 7, 1986, to:

Watertown Housing Authority
55 Waverly Avenue
Watertown, MA
02172

EQUAL OPPORTUNITY Employer Affirmative Action Agency 2/20/3/6l

Record Secretary Permanent /Full -Time

PRIVATE SCHOOL for mentally retarded multiply handicapped students in Belmont seeks record keeping secretary to organize all procedures, students, staff, and regulartory records. Excellent typing and word processing skills necessary. Excellent benefits package. Call for an appointment 484-7500. Equal Opportunity Affirmative Action Employer 2/27/3/13l

Classified 729-8100

Deadline Tuesday 4 p.m. 3 weeks in 6 newspapers — Arlington Advocate, Winchester Star, Belmont Citizen, Watertown Sun, Belmont Herald, Newton Transcript

CLERKS
CAN WE TALK?

EVEN if you don't type or don't think you are qualified for Temp office work, our professional staff wants to talk about job opportunities. Immediate positions to match your skills and experience.

200 West Cummings Park, Woburn 935-0303
15 Depot Square, Lexington 863-0771
17 Dunster Street, Cambridge 868-6370

ACCOUNTANT

We are looking for an individual to assist our Controller in the Accounting and Finance Department. Duties will include assisting in the development of Budgets and Financial projections, allocating expenses and compiling reports for national and state agencies.

A Bachelor's degree in accounting is necessary.

For more information or an appointment to apply for this position, please call Ms. Jane Griffin at:

643-0011

TANNERS BANK FIVE FOR SAVINGS

Offices in Arlington, Bedford, Burlington & Woburn
An equal opportunity employer

SALES COORDINATOR

Growing Wholesale Distributor is looking to hire an individual to coordinate Outside Sales from our Cambridge location. Good telephone skills required. No experience necessary. Will train. Salaried position. Company benefits available.

Call Bob for interview.

(617) 547-9145

PROGRAM ASSISTANTS
Full or Part Time

Need for our Special Care Unit. East Village is a 158 nursing home. We are now recruiting for caring Nursing Assists to provide T.L.C. for our Special Care Unit.

We offer
- EXCELLENT STARTING WAGE
- WEEKEND AND SHIFT DIFFERENTIAL
- HEALTH, LIFE AND DENTAL INSURANCE
- 2 WEEKS PAID VACATION
- TUITION REIMBURSEMENT
- PENSION PLAN
- STOCK PURCHASE PLAN
- FREE TRANSPORTATION FROM SELECT SITE

Call or Apply in Person
861-8630
EAST VILLAGE NURSING HOME
140 Emerson Gardens Road
Lexington, Ma. 02173
Only English speaking need apply
An equal opportunity employer

East Village Nursing Home

Professional Help Wanted

SEEKING: A part-time worker to recruit, train, and supervise volunteers working with parents at risk (BABS) plus one year supervisory experience, sensitivity and communication skills essential. 15 to 25 hours per week 6 to 7 dollars per hour plus partial benefits. Send resume to: Youth Services Program Director, Woburn Council On Social Concern, 19 Cambell Street, Woburn, MA 01801. Affirmative Action Employer. 2/27/3.13j

Full-Time Proofreader

OUR GROWING company is looking for a person to work five days per week in our Winchester office. Duties will include: computer entry, proofreading ads, and filing. We are looking for an organized person adept in the English language. We will provide training. Please contact:

ELIZABETH CHRISTIANSEN

Century Newspapers
3 Church Street
Winchester, MA
01890
729-8100

3.6/3.20j

SALES

Xenon Corp. is seeking an aggressive individual interested in a challenging ground floor sales opportunity.

A minimum of 2-3 years experience in a technical or sales position is required. A working knowledge of electronics is desirable. We are a leading supplier of high performance flashlamps and industrial UV equipment utilizing pulsed light technology. If you are interested and qualified send your resume in confidence to

XENON CORP.
20 Commerce Way, Woburn, MA 01801
An equal opportunity employer

ACCOUNTS PAYABLE

Growing wholesale distributor in Cambridge (the Fresh Pond Area) is looking for a responsible, organized person for the Accounts Payable Department.

ADP/CRT experience preferred but not necessary. Will train.

For interview please call Bob at.

(617) 547-9145

NURSES AIDES

7-3:30 and 3-11:30 shifts. Full or part time. Fringe benefits.

FAIRLAWN NURSING HOME
862-7640

SECURITY GUARDS

Part time nights and weekends, must be experienced. Call for interview. Ask for Don. **242-5300**

CLERK TYPIST/ LIGHT BOOKKEEPING
Full Time

Watertown/Belmont area. Career position. Salary commensurate with experience.

923-0822

Sales Help Wanted

Excellent Career Opportunity Earn Over $30,000

AGGRESSIVE CAREER oriented individual to sell advertising for six quality paid publications. Must want a career and have a desire to earn a lot of money. Salary, individual commission, group goals, benefits, gas allowance. Experience helpful but will train. Call Bob McInnis at 729-8100. 11.15/TF

Xmas Bills?

ENLIST YOURSELF into the world of fashion, fun and money. Sell Petra lingerie. No investment, free kit, color catalog, trips. Part time, make your own hours. Average $60-$100 for 2½ hours work. For more information call Kathy, 286-1805 after 6 pm. 1.23/TFa

PHONE SALES with high commissions in small Belmont office. Hours 9-3 or 9-5 Monday through Friday. Call Kathy 484-7903. 2.20/3.6j

Real Estate Sales

EXPERIENCED REAL Estate Brokers / Sales person. Our commission schedule is very generous with many fringe benefits. We also have openings for non experience brokers. We provide the training. For confidential interview call Heritage Homes, 862-0700. 2.27/3.13j

EXPERIENCED SALES Lady, part time in Belmont Center. Call for appointment. 484-1200. 3.6/3.20j

Sales Help Wanted

We're Expanding And We Need You! Advertising Sales

EXCELLENT OPPORTUNITY to work for 6 quality paid weekly newspapers. Aggressive, career oriented people need only apply. Send resume to:

Bob McInnis
Century Newspapers
3 Church Street
Winchester, MA
01890

1.23/TF

Sales

T&A MARKETING Group in Washington D.C. needs five sales professionals to sell memberships for the prestigous National Small Business Association. Protected terratories with benefits package and high commissions. Call Mr. Cushner at 561-1183 for personal interview. 2.27/3.13j

Student Help Wanted

Desperately Seeking Students?

IF YOU need part time help why not hire a local student to work for you after school. Call 729-8100 today and place your ad for fresh, enthusiastic, energetic help in your business.

High School Student

SEEKING BRIGHT student for afternoon office work. General clerical duties include: typing, filing, mailings, etc. Good starting pay. 889-3411. 2.27/3.13j

Work Wanted

RETIRED BUILDER wants odd jobs. Roofs too. Call 484-5931. 10.5/TF

WALLPAPERING / INTERIOR painting and remodeling, linoleum floors. Best prices, free estimates. Dave, 489-3699. 1.16/1.30

EXPERIENCED FEMALE with delightful three year old desires live in nanny position. Highly qualified with refrences. Ideal for family with one child. Please call 729-1410. 2.20/3.6j

PART TIME office cleaning. Day and evenings available. $5 per hour to start. 489-4756. 2.27/3.13j

HANDYMAN- WILL do odd jobs, attics, basements, backyards, etcetera. Call 484-5498. 3.6/3.20j

LICENSED CARPENTER /painter available for small jobs on weekends at low rates. Free estimates. Call J. Degnan, 729-3579. 3.6/3.20j

HANDYMAN- WILL do odd jobs attics, basements, backyards, etc. Call 484-5498. 3.6/3.20j

CERTIFIED HOME health aide, 20 years experience, caring and kind. Available days and late evenings. Have references. 396-4341. 3.6/3.20j

EXPERIENCED HOME health aide. Available part time for elderly, disabled. 489-4653. 3.6/3.20j

FULL TIME summer job. 2nd semester at University of Conn. majoring in Computer Science and English. Looking for a computer related job. Can work 3rd week of May through 3rd week of August. Call Deb, 646-4619. 3.6/3.20j

You Won't Strike Out With Century Classifieds
729-8100

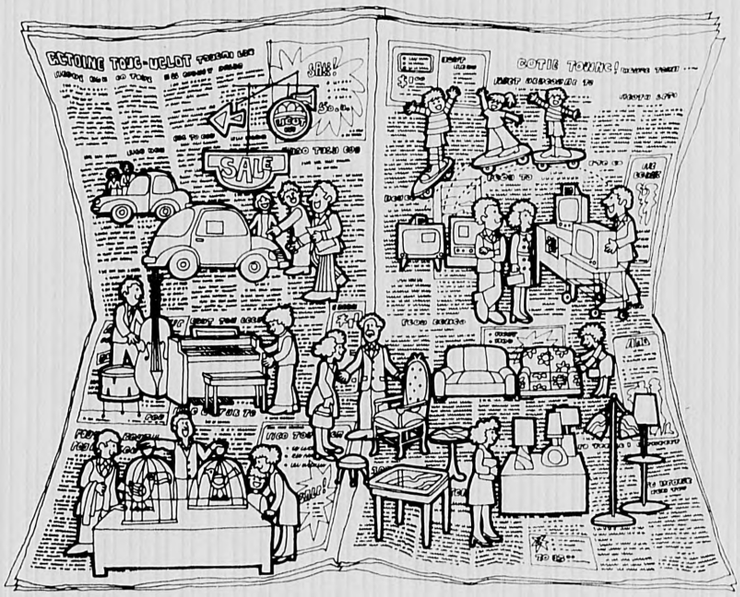

Everybody in town is reading

What's UP?

For advertising rates and future information on how to reach 110,000 readers, **Call 729-8100** *and ask for an advertising representative.*

WALLY SCHIRRA: One of the seven original American astronauts,
retired Navy captain and test pilot —
presently a business executive and industrial consultant —
Life Member of the National Rifle Association.

"I've been in space three times and it always made me think
about how good the Earth is. I guess that's why I never spend a day in the field
when I don't think about the beauty of our country. And sometimes I
get so absorbed with the environment I forget all about hunting.
It's a great land and I'll take walking its ground over space travel any time."

"I'm a hunter and find it's good for the body and the mind.
I've been a Life Member of the NRA for a number of years because Wally Schirra
and his buddies want to be free to hunt next year and the years after that.
No group works harder than the NRA to protect the
sport and make hunting safer for everyone."

I'm the NRA.

The NRA introduced America's first hunter safety training course in 1949.
Today, every state and Canadian Province provides hunter education courses modeled after the NRA program.
If you would like to join the NRA and want more information
about our programs and benefits, write Harlon Carter, Executive Vice President,
P.O. Box 37484, Dept. WS-N, Washington, D.C. 20013

Paid for by the members of the National Rifle Association of America

Classified 729-8100

Deadline Tuesday 4 p.m. 3 weeks in 6 newspapers — Arlington Advocate, Winchester Star, Belmont Citizen, Watertown Sun, Belmont Herald, Newton Transcript

Hampton Road
Lexington.
Designed by
Robert A.M. Stern.

Six architecturally significant
custom homes
constructed with superior craftsmanship
and designed with impeccable
attention to detail.

Seen by appointment only:
Foster & Foster Realtors.
369-1088 or 862-0070.

HAMPTON ROAD

Travelling west on Rt. 2 take Waltham/Spring Street Exit to Waltham Street. Turn right. At first set of lights turn right at Concord Avenue. Hampton Road is the first left.

Real Estate

CHOICE HOMES wanted for top executives relocating in this area. $650 to $1000. Alyce C. Monahan, Sales-Rentals-Management 862-0276. 11.3/TF

Realtors Landlords

DON'T ALLOW dead trees or overhanging branches to become a problem. Secure your properties now before the harsh winter causes you unnecessary stress. Call Collings Co. Tree Removal and Care. Free estimates, fully insured, references available. Since '72. 438-1759 or 547-5223. 11.3/TF

CALL ME if you're interested in selling your two-family home or multi-family property. I pay cash, and fast closings. 646-8163. 11.17/TF

We're Buying

BUILDING LOTS, investment properties or houses that need T.L.C. Call Pat after 6 p.m. 893-6795. 1.23/TF

Co- Invester Wanted

BELMONT, SINGLE father with two children seeks family/ single parent/ co- invester with whom to buy two family house in Belmont. Price range $250- $300,000. Details call 489-0257. 2.27/T.F.j

N.E. Homes 862-9876

ARLINGTON, COLONIAL overlooking Spy Pond. Fireplaced living rooms, Florida room, formal dining room, eat-in kitchen, 3 plus bedrooms. Exclusive $210,000. Call 643-9209. 2.27/3.13g

Real Estate

Russell Realty 484-8600

ARLINGTON, ONE year old six room ranch, 2½ baths, living room, dining room with Cathederal ceilings, fireplace, deck, plus lower level family room with sliders opening to private fenced in yard. $219,900. Call Camille Repucci. 2.27/3.13j

ARLINGTON, FOUR bedrooms, modern oak kitchen and 2 baths. Includes a swimming pool too! (at your option) many other features include newer roof, electrical and more. Call to see $179,900.

ARLINGTON, MILLBROOK condo. 2 bedrooms, upper floor with balcony. $129,900.

Whitney & Assoc 641-1400

2.27/3.13g

Winchester House And Lot For Sale By Owner

QUIET AREA near Town Forest. Finished basement: 42 x30; full bath, laundry and tool area. Wood-paneled family room with fireplace. Possible in -law apartment. First floor: Fireplaced living room- 22 x13; dining room 11 x13; large kitchen and breakfast nook. Bedroom 10 x14, half bath; reading room. Second floor: Two bedrooms, 15 x15 each; full bath. New heating system with solar hot water. Two car garage. Refinished hardwood floors, many windows. $269,000. Adjacent buildable lot, 13,455 square feet, $125,000. Open house Sunday March 9 and 16, 1-4. 12 Sussex Road off Grove Street. 3.6/3.20f

Real Estate

FALMOUTH- FOUR bedroom- over sized cape. Country living style. Large family room- cathedral ceiling- Landscaped lot on cul-de-Sac- Near to beach. $169,900. 389-2540. 2.6/2.20f

ATTENTION EXECUTIVES! Lovely four bedroom home, location Arlington Heights, Arlington, Mass. Contact A.D. Realty 260 Haverhill Street, Lawrence, Mass 01840. (617)682-9898. (617)794-3400. Just reduced, excellent value at $185000. 2.20/3.6j

ACTON HOUSE lot 26000 square feet, 106 frontage, rectangular shape, no perc test, regular price $65000. Must sell $42500. Quick closing required. Call 438-3522, before 9 a.m. or after 6 p.m. or leave message. 2.20/3.6j

Real Estate

Century 21 American Hallmark 648-8680

ARLINGTON- QUALITY built three bedroom colonial- Modern eat -in kitchen, 1½ tile baths, natural woodwork, hardwood floors, spacious living room and dining room, recreation room and more. $205,000 M.L.S.

Century 21 American Hallmark 648-8680

ARLINGTON- $99,500! Value, Quality and convenience at an affordable price. One bedroom condo- dishwasher and disposal kitchen. Third floor brick building. M.L.S.

Century 21 American Hallmark 648-8680

ARLINGTON- $156,500! Quality three bedroom colonial- Large eat -in kitchen, hardwood floors, enclosed porch, study, greenhouse, large lot. M.L.S.

Century 21 American Hallmark 648-8680

ARLINGTON, NEW custom built colonial four bedrooms, first floor family room, desirable area. $269,900 M.L.S.

Century 21 American Hallmark 648-8680

ARLINGTON- $81,900! One bedroom condo- Mint condition, convenient to Routes 93, 2, and 128. Pool, air conditioning and more.

Century 21 American Hallmark 648-8680

ARLINGTON- THREE family. Rare investment opportunity near Arlington Center. Call for information.

ARLINGTON, BY owner, 2 plus bedrooms, bright sun filled home, modern kitchen and bath, wood stove in living room, formal dining room, den/ sunroom, finished basement, updated systems, sparkling hardwood floors, nice yard and gardens. Open House: Sunday, March 9th, 16th, 12-4 pm. 587 Summer St. 648-2619. $159,900. 3.6/3.20n

Real Estate

Century 21 American Hallmark 648-8680

SOMERVILLE- DISTICTIVE large two family Winter Hill area- Excellent condition plus possible in -law. $199,900 M.L.S.

Century 21 American Hallmark 648-8680

MEDFORD- $159,900! Distinctive, updated antique colonial, large pantry kitchen, living room, formal dining room, natural woodwork, and den. M.L.S.

Century 21 American Hallmark 648-8680

WOBURN- IMPECCABLE seven room cape- lovingly decorated with fireplaced living room, formal dining room, eat -in kitchen, large yard, breezeway, garage. $159,900 M.L.S.

2.27/3.13l

WATERTOWN-2 bedroom, multi level, townhouse at the Village. Central AC, slider to deck (south exposure) finished basement, pool, parking, club house. Low condo fee. Come by Sunday between 1 p.m.-4 p.m. or call for appointment. Directions 121 Pierce Road off Belmont Street. By owner $138,900. 926-6055 leave message. 2.27/3.13p

Save Broker's Fee:

WE ARE looking for a Belmont two-family suitable for owner occupancy. Call Bob S. 707-5454 evenings. 935-6668 days. 2.27/3.13p

WANTED

THREE BEDROOM moderately priced home or good 2 family. Call 268-1134. 3.6/3.20g

WINCHESTER, COMPLETELY renovated, 3 bedrooms, living room, dining room, study, modern kitchen, bath, new electricity, plumbing, finished basement, driveway, yard. $210,000. Atlas Realty, 628-8900. 3.6/3.20n

Ivers & Stein Realtors

Louise Ruma-Ivers

Dot Stein

WE'LL MANAGE!!!

If you own an apartment house, you will have hired a management firm to relieve you of the duties of collecting rents, arranging for maintenance and repairs, finding new tenants, and paying the bills.

If you rent a condo or a single or multi-family house, however, you have to assume these time-consuming burdens yourself. If you do not live in the neighborhood, you may find these tasks quite a chore at times.

So, let us manage! Our rental manager will manage small rental properties at very modest monthly costs. When you are leaving the area temporarily and wish to rent your own home, or are the proud owner of a profitable two or three-family property you wish to keep without retaining the hassles, call our management agent, Lois Ardito.

Louise Ruma-Ivers is the immediate past President of the Greater Boston Women's Council of Realtors, and a past Director of the Marketing Institute for the Greater Boston Real Estate Board. She is a member of the Arlington Historic Districts Committee.

Dot Stein is a Vice President of the Greater Boston Real Estate Board and a Director of its Multiple Listing Service. She was a long-time Arlington Town Meeting member, and a member of the Arlington School Committee.

Call one of our 12 full-time professionals
648-6500
339 Massachusetts Avenue Arlington, MA 02174

This Coupon Good
For A
FREE
Market Analysis
Of Your Home
Ivers & Stein Realtors
648-6500
339 Massachusetts Avenue
Arlington, MA 02174

Cape Cod On Grand Cove

Builders home with formal livingroom, dining room and family kitchen with fireplace. 3 bedrooms, 2½ baths, plus your own dock on a salt water cove. Beautiful views and access to ocean. Priced to sell at **$395,000.** Call for more details

McCormack's Real Estate 1-398-9403

Winchester: #3 Wellington St. Open House Sat.-Sun. 1-4. Charming 3 Bedroom ranch in excellent location. Cathedral ceiling family room. Fireplaced livingroom. Child safe street. **$220's.**

Medford: Enjoy this immaculate 4 bedroom multi-level ranch with its superb interior complete with sauna. **$167,000**

Malden: Two Family Home. Modern baths, large kitchens, convenient location. Only **$160,000**

Malden: Delightful 7 room home. Close to transportation, schools. **$162,900.**

RENTALS:

Winchester: Studio apartment. $435 heated
Sunny 1 Bedroom Apartment $695 to $795 heated
Modern 6 room home. $1100.

Rentals. Winchester rooms in private home. **$75 to $150** per week.

CALL TODAY FOR A FREE MARKET ANALYSIS OF YOUR HOME

ALL UNITED REALTY

43 Church Street
Winchester, MA.
729-4446

Classified 729-8100

Deadline Tuesday 4 p.m. 3 weeks in 6 newspapers — Arlington Advocate, Winchester Star, Belmont Citizen, Watertown Sun, Belmont Herald, Newton Transcript

30
YEAR
FIXED RATE!

9.95% & 2 POINTS	10.19% ANNUAL PERCENTAGE RATE

Buying or
Refinancing call....
POWDER HOUSE
MORTGAGE CO.
775 Broadway, Powderhouse Sq.
Somerville
666-0309

PUT #1 TO WORK FOR YOU!!!
CENTURY 21 LEXINGTON REALTY
JUST PICK UP THE PHONE AND CALL 862-1111
WINCHESTER WEST SIDE

Winchester, PRESTIGIOUS WEST SIDE LOCATION for this meticulously maintained 3 bedrm. Ranch in quiet family neighborhood Central A/C, day-light walkout basement, 2 baths plus a garage. Ready for immediate occupancy. A must see at $239,000.
New England's #1 Century 21 Company Serving You With Offices in Lexington, Concord, Winchester, Chelmsford and Andover
Steve Owren, President, CRS Bill Murphy, Manager, CRS
Century 21 LEXINGTON REALTY ASSOCIATES
1844 Mass. Ave., Lexington
862-1111
Toll Free
800-225-8313
Each office is independently owned & operated. A division of Steve Owren Inc Realtors

REAL ESTATE
BROKERS and
SALES ASSOCIATES

Wanted to join expanding staff.
We offer:
• HIGHEST EARNINGS IN:
(a) Conventional Brokerage 60% to Selling/Listing Broker or
(b) 100% Brokerage
List and Sell Property, you earn ALL the commission
• Training, if so desired
• Pleasant working conditions
• Flexible working hours.
• Member of MLS

Come Earn With Us
For confidential interview call:
Rose DiBella - 729-4446
ALL UNITED REALTY
43 Church St.
Winchester

Real Estate

Dorrington R.E.
641-1415

WOBURN ANTIQUE Colonial, 1774'' $259,000 Open Saturday and Sunday, 1-4 pm. This 13 room home is in beautiful condition and is also ideal for doctors lawyers or real estate office Beautiful Butcherboy kitchen dining room, 2 living rooms, 2 modern baths possible 6-7 bedrooms, attached garage, large parking lot, approximately one acre, prime location 136 Pleasant Street, Woburn (Once in a lifetime!'') 2 20 3 6n

CRYSTAL LAKE, Gilmanton I.W. N.H. Two bedrooms, two extra lots a minute walk to private beach $62,500. Call 729-9132 2 27 3 13n

WATERTOWN 1600 square foot professional building. 10 car parking. $310,000 Russell Realty. 484-8600 2 27 3 13g

Real Estate

WINCHESTER - ELEGANT one level townhouse overlooking Wedge Pond Two bedrooms two baths Master has an oversized tub and walk in closet Kitchen GE appliances and breakfast counter Sliders from master bedrooms & fireplaced L-shaped living room and dining room open to private patios and picturesque landscaping Carrier heat pump air conditioning washer, dryer hook up, pool, sauna, exercise room, TV security and superintendant $250,000 Owner 729-9650 or 661-0540 2 27 3 13g

Dorrington R. E.
641-1415

ARLINGTON, COLONIAL, $159,500'' This home is empty and needs some TLC Zoned R 2. (A real money maker). 107 Fairmont Street, Call now! 2 20/3 6n

Real Estate

ARLINGTON, SPECTACULAR custom built, multi-level home in desirable Morningside area, containing 7 rooms, 3-4 bedrooms, 2½ baths Central air, intercom, smoke alarm, underground sprinkler, make this property a rare find at $345,000 Appraisals Unlimited, 646-9242 2 27 3 13n

BELMONT- CAMBRIDGE line Spacious contemporary townhouse condo Many extras 3 bedrooms, 2½ baths eat-in greenhouse kitchen, deck, 2 car garage Sauna and pool in complex $249,000 Breed and Associates 484-3610, 484-3332 2 27 3 13j

ARLINGTON, FAMILY living at its best Handsome 4 bedroom, 1½ baths, Colonial on large level lot in beautiful neighborhood Family size modern kitchen, formal dining room, fireplaced living room, large playroom, screened breezeway, garage Mid-$240's Owner 648-9523 evenings/ weekends. 2.27/3 13n

Real Estate

Pennell-Thompson
Realtors
Since 1945
643-8800

ARLINGTON- MODERN 2 family 5-5, spacious living rooms, formal dining rooms, 2 large bedrooms each unit, modern kitchens & baths, open rear porches overlook wooded area Excellent parking Only $214,900

ARLINGTON- Charming 2-family 5-6½ (near Cambridge line). Living rooms formal dining rooms, spacious kitchens, 3 season porch first floor, plus study & den Both apartments available Lovely decor Excellent value $229,900 2.27/3 13n

Real Estate

ARLINGTON, NEAR Center, 2 family, 5½ & 5, separate utilities, modern kitchens and baths, 2 car garage, hardwood floors, quiet side street Low $220's, owner by appointment, principals only, 643-4653. 2 20 3 6n

Ivers & Stein
Realtors
648-6500

ARLINGTON SUPER sized condo on Spy Pond Shores, two bedrooms, two baths, over 1000 square feet. Excellent investment Owner will dicker

ARLINGTON COMMUTERS treat! Lots of space for the money. Seven plus rooms, colonial Great kitchen and adjoining family room, 1½ updated baths, nice Heights location MLS $179,900

ARLINGTON GORGEOUS yard! Brand new Stratton colonial, four corner bedrooms, 2½ baths, first floor family room Exclusive $240's

ARLINGTON EXQUISITLY updated! Spanish roof colonial 8½ very charming rooms. State-of-the-Art energy feats, great yard, Bishop area MLS high $200's.

ARLINGTON EXCITING Morningside Bishop school colonials, builder plans quality homes for spring occupancy. Call now for details. Exclusive $299,000.

ARLINGTON FABULOUS view! One of a kind architecht designed home Faces 15th hole of Winchester Country Club Seven spacious rooms, potential first floor master bedroom, absolutely mint condition, wonderful grounds. MLS low $300's

ARLINGTON GREAT opportunity! Mass. Avenue, Cambridge line, business zoned two family MLS $275,000.

SOMERVILLE JUMBO two family near T! Four bedrooms, owners apartment with den, 1½ baths, super kitchen MLS $242,900.

CAMBRIDGE PREMIUM location with deeded parking. One bedroom condo, open floor plan, excellent storage Priced to sell $89,900.

ASK ABOUT our exclusice American Home Sheild Warranty, our gift to you if you buy or sell through us!

Ivers & Stein
Realtors
648-6500 2 20/3 6j

Carroll-Harp
Realtors
648-1900

ARLINGTON- OPEN house this Saturday and Sunday 2-4 p.m. Two level, one bedroom townhouse condominium. 1½ baths, terrific price, terrific investment, terrific live-in. $108,000 Rear building, 993 Massachusettes Avenue, Ring Unit 114 3.6/3 20l

Real Estate

Ivers & Stein
Realtors
648-6500

ARLINGTON NEW MLS! Jumbo two family, 5 & 8, owners apartment has fabulous kitchen with slate floor and Jennair, two baths, convienient Heights location, near T and shops, Brackett School $239,900

ARLINGTON, FIRST ad!! Exciting 6 room condo in Center! Fireplaced cabinet kitchen with breakfast room, oversized master bedroom, 2 car parking Unique and homey! MLS $155,000.

ARLINGTON, JUST listed!! Younger 6 room Colonial, fireplaced living room, formal dining room, cabinet kitchen, oak floors throughout. Appealing rustic setting. MLS. $159,900

Ask about our exclusive American Home Shield Warranty, our gift to you if you buy or sell through us! 2.27/3.13j

Arlington

LOW INTEREST rates make these properties even more affordable

PARK CIRCLE. First ad! Colonial, 4 bedrooms, 1½ baths, modern eat-in kitchen with dishwasher and disposal, 2 car garage, gleaming hardwood floors, fireplaced living room, 3 season porch, a view of Boston, Brackett School. $195,000.

EXECUTIVE CENTER entrance Colonial, fireplaced living room, formal dining room, modern kitchen, 4 bedrooms, breazeway and garage, child safe street, near Park Circle. Mid $200's.

CONDOS, SEVERAL at Millbrook and Spy Pond from $129,900.

NEW TO market Unique "In town" condo being constructed in historic building, classic Victorian features blended with modern kitchen and baths. Choose your own decor Priced approximately $200,000. Exclusive

TWO FAMILY. Outstanding features modern kitchen and bath, ample, spacious rooms. Near "T" Offered mid $200's.

INVESTOR'S SPECIAL. Multi family, good income, parking, near "T". Priced in $300's.

Whitney & Assoc
641-1400 3.6/3.20g

ARLINGTON. A rare opportunity to own a 2 family, choice of 3. Convenient to shopping, T, and schools Priced to sell now From $229,900 -$253,900 Call for details

Scanlan & Bowes
648-3050 3 6/3 20g

WATERTOWN/BELMONT line 2 family, double garage, porches $265K principals only 862-6438 2 20/3 6j

Real Estate

WILMINGTON- BRAND new, split Gambrel cape $149,900! Expandable attic, ready for you to finish. Pick your own colors now

WILMINGTON- 13 room mansion including a three bedroom in-law apartment! For a total of 7 bedrooms, three full baths, two kitchens, two living rooms two family rooms and one dining room on lovely 1½ acre convenient to 93 and trains $279,900

WILMINGTON- NINE room center entrance colonial facing the village green! Four bedrooms, front to back living room and first floor front to back family room! Two car garage and a private lot complete your picture $279,900.

BILLERICA- $103,900! Better than a condo and with your own land! Three rooms, one bedroom Owner says "Make offer!"

WILMINGTON- $121,900 Expandable ranch cape- Four rooms, two bedrooms

Anne Mahoney
Realty
272-2175
944-2175
2 27/3.13l

ARLINGTON HEIGHTS. By owner, single family, desirable location, 2 plus bedrooms, closed-in year round sunporch, maintenance free exterior Move-in condition. $169,000 Call 643-2696 for appointment 2 27/3.13n

Arlington

THREE BEDROOM cape Walk to Heights bus 7500 square feet lot. 1½ Baths. Lanark Road $155,000 Owner, 646-6472 2.20/3.13l

ARLINGTON, FIRST Ad Brand new 7 room split entry home on new street in top location facing town park. Fireplaced living room, fireplaced family room, dining room, eat-in kitchen, 3 bedrooms, 2½ baths, 2 car garage, cathederal ceilings Excellent lot Top quality construction Near schools and T Only $259,900

ARLINGTON, CHOICE of several 2 bedroom condos on shores of pond. Private beach, fishing, boating, skating, yet one block from T. Balconies, elevators and storage areas Offered from mid $140's. MLS

ARLINGTON, BRAND new four bedroom center entrance Colonial with first floor family room with fireplace, 2½ baths, and garage in beautiful location Buy now and choose your own colors, features and finishes $249,900 Call for details

Scanlan & Bowes
Arlington's Number
One Realtors
648-3050
2 20/3 6g

REAL ESTATE COURSES
Preparation for
STATE LICENSE EXAM
Next Class Tuesday, March 11, 6 p.m.
Cambridge Armory
450 Concord Ave.
(near Fresh Pond Rotary)
Cambridge, MA
1st Class without obligation
Call for additional info.
742-3900
In-State Toll free
1(800)453-2266
SMH
LICENSED BY THE MASS. DEPT. OF EDUCATION

Classified 729-8100

Deadline Tuesday 4 p.m. 3 weeks in 6 newspapers — Arlington Advocate, Winchester Star, Belmont Citizen, Watertown Sun, Belmont Herald, Newton Transcript

Real Estate

WINCHESTER, BY owner. Spacious 3 bedroom home plus 1 in attic, near schools, privacy on dead end street. Shown by appointment $200,000. 729-5244. 3.6/3.20g

ARLINGTON NEAR Winchester Country Club. Camelot on CuldeSac. Beautiful fireplace, livingroom and family room. 3 bedrooms plus four or den/ office. 2½ baths, security alarm, 2 garage door openers, etc. Once in a life time buy! Exclusive 648-8300

Miriam Purcell
Allen Real Estate
3.6/3.20j

G & G Realty
648-4900

ARLINGTON- FIRST Ad! Darling "Picture Pretty" two bedroom ranch- modern kitchen and bath, jalousie enclosed porch, family room and more. Move in condition. Fenced yard. Convenient to transportation. Asking $164,500. M.L.S.

THINKING ABOUT selling your single, two family or condo? Curious about it's value? Call for free market value analysis. 3.6/3.20f

Arlington Center

ARCHITECT'S DELIGHT 1,400 square foot condo apartment in historic victorian mansard. Preconstruction open house Sunday, February 23, 1 p.m. to 3 p.m. at 807 rear Mass. Avenue $135,000 as is, and then create your own design. If you cannot attend write: D. Darrell, 1430 Mass. Avenue, Suite 306-156, Cambridge, MA 02138. 2.20/3.6f

Apartments

Dupont R.E.
648-6630

ATTENTION LANDLORDS! Do you have an apartment rental? We are a full service office. No landlord fees involved. Qualified clients fully screened. 2.28/TF

ATTENTION LANDLORDS list your apartment with our agency to obtain screened tenants. Full time rental agent available. Sweeney & O'Connell Real Estate 643-7485. 11.3/TF

Warren Realty
648-6700

ATTENTION OWNERS! Do you have an apartment for rent? Be sure Clients screened through credit services of Boston. Please call a professional. 2.28/TF

Homebuyers' Seminar

- Considering Buying a Home or Condominium?
- Confused About Mortgages And How To Qualify?

ATTEND THIS SEMINAR

Date: Thursday, March 13
Time: 7:00 p.m.
Place: All United Realty
43 Church Street
Winchester, Ma.

Seminar Presented By A Leading Mortgage Consultant

Limited Seating — Call Today For Reservation

729-4446

FREE OF CHARGE

WE BUY INCOME PROPERTIES

Highest Prices Paid
Brokers Protected
Special Financing Available

DeROSA PROPERTIES, INC.
92 High Street, Suite 2
Medford, MA 02155
(617) 395-2700

Apartments

Try Us First

MANY RENTALS in Arlington and vicinity. Century 21, Collins Realty 648-6500. 2.27/T.F.

WALTHAM, AVAILABLE March first. One bedroom, second floor, heat and hot water. On bus route. $550 per month. No pets. 890-4288. 2.20/3.6j

ARLINGTON, LOVELY 5 room apartments. Bright sunny rooms. Modern kitchen and bath. Porches. Top location. Handy to everything. No pets. $695 and up. Agent. 648-5669. 2.27/3.13g

ARLINGTON, JASON Street area, near Mass Avenue. Immaculate 3 rooms, 1 bedroom, ceramic tile bath; cabinet kitchen. $595 including heat and hot water. Availalbe March or April. LDH Realty, 643-2828. 2.27/3.13g

SOMERVILLE, LUXURY 2 bedroom apartment. $750 including heat, hot water and underground parking. Apartment building. No pets. Real Estate, 648-3339 or 643-9551. 2.13/3.6o

BELMONT SIX room, three bedroom, wall to wall, washer, dryer, parking, adults. 484-8630. 2.20/3.6j

WINCHESTER- FOUR room. Two bedroom plus laundry room, own driveway, close to everything. $750 heat included. 729-9750. 2.20/3.6l

Arlington

MODERN ONE bedroom wall to wall, air conditioning, parking, laundry, swimming pool. $570 heated. Available March 1st. 648-2324. 2.20/3.6l

Apartments

Belmont

ONE BEDROOM- walk to train and stores- No pets $650 including heat and parking. Available immediately. No fee. 742-6955. 2.20/3.6l

ARLINGTON, NEWLY renovated 5 rooms, 1st floor, 2 bedrooms, modern bath, porches, yard, one-car parking. $700, unheated. 646-0556. 2.20/3.6g

MEDFORD, 2 rooms, newly renovated. Refrigerator, washer, dryer, 3 car off street parking. $700 per month. No utilities. Call 395-1662. 2.20/3.6g

ARLINGTON - 5 rooms, 2 bedrooms, near T. Parking. $600. No utilities. Available immediately. Call 648-6587. 2.20/3.6g

WANTED TO rent 2 bedroom apartment or house for small family. 729-2971. 2.20/3.6j

ARLINGTON- LARGE modern 3 room, 1 bedroom-new carpeting, air conditioning, cabinet kitchen, disposal, quiet convenient location. $630 includes heat, hot water and parking. No pets. 648-1649 or 969-5151. 2.20/3.6l

WATERTOWN, 2 to 4 bedrooms, $700 to $900. Call Sikellis Realty, 484-6010. 2.20/3.6p

ARLINGTON, LARGE selection of apartments. One bedroom from $650, two bedrooms from $700. Several single homes starting at $1000. Scanlan & Bowes, 648-3050. 2.20/3.6g

BELMONT - WATERTOWN line apartment for rent, on T. Two bedroom with study, modern bath and kitchen, dining room, sun room, screened porch, living room with fireplace enclosure. New wall to wall, ½ of basement. Washer and dryer hook-up. Available March 1st. Call Bobby, after 6 p.m., 924-8433. 2.20/3.6g

WINCHESTER, AVAILABLE immediately, 6 room apartment, close to 93 & 128. Swimming, tennis and Fells Reservation, washer/ dryer, parking, and large yard. $775/ month unheated. Days, 933-9586; evenings, 729-4304. 3.6/3.20n

MEDFORD, 5 rooms, first floor, near St. Clements Church, modern and clean, prefer married couple. Call after 5 pm, 666-1094, ask for Joe. 3.6/3.20n

Charming Spacious 9 Room Victorian
Near schools, shopping and transportation. An abolsute must to see at **$225,000.**

WOBURN CONTRACTORS

Finish what owner has started
Possible two family located near Woburn Center

$134,900.

Center Entrance Colonial
12 room, 7 bedrooms, modern kitchen, bath, oak & parquet floors. A very gracious home for **$545,000**

Location, Location, Location
Well maintained family home near Ambrose School. 3 bedrooms, 1½ baths. Large sunny eat in kitchen. Priced to sell at **$239,500.**

Call Us First Our Houses Sell Fast — 729-5299

Betty Vallee	729-5046	Mike Mills	395-8173
Joyce Santoro	272-5296	David Lessing	438-8256
Doris Morgan	646-1564	Emily King	391-4723
Barbara Hess	729-9362	Nancy Hagge	729-0909
Cam Rice	933-4328	Maureen Tacito	395-2283
Noreen Manzo	729-2979		

Wesley Swanson Principal

Swanson Associates, Real Estate Inc., Realtors

Main & Mt. Vernon Street
Winchester, Massachusetts 01890
(617) 729-5299

RELO the brokers network™

Apartments

Pennell-Thompson Realtors
Since 1945
643-8800

ARLINGTON, EXCELLENT selection of apartments including one bedrooms from $500 including heat and hot water; two and three bedrooms from $650 unheated, lovely 2 bedroom with hardwood floors, $700 unheated. 3.6n

ARLINGTON CAMBRIDGE line, two bedroom, sun room, study, fireplace, porch, parking, on bus line. No pets. $850 plus utilities. 964-4109. 3.6/3.20j

WATERTOWN TOWNHOUSE desirable "Village Condominium," immaculate, pool, no fees. $795 per month. Call Bob, 497-3383 or 245-5406. 3.6/3.20g

WINCHESTER, BRICK Colonial, first floor, living room, dining room, sun room, kitchen with breakfast bar, dishwasher, disposal and refrigerator. 3 bedrooms, 2 baths. Close to transportation. $1100 plus utilities. Call 729-7987. 3.6/3.20g

CENTER PLAZA

Choice Arlington Center Location

Luxury apartments feature livingroom with private balcony and panoramic view, formal diningroom, king-sized bedrooms, ultra kitchen, elevator plus underground heated garage, surveillance system, superintendent on premises.

Furnished Studio $595 heated
1 Bedroom $895 heated
2 Bedroom, 2 Bath $995 heated
450 sq. ft. of choice office space
$575 includes all utilities
For appointment call weekdays
Meredythe Schober (No fee)

BRATTLE REALTY TRUST
643-9795

Apartments

G & G Realty
648-4900

ARLINGTON AND vicinity, furnished studios from $495 heated. Spacious three and four room luxury apartments, balcony and pool from $725 heated. Five and six rooms in two family from $650. 3.6/3.20f

ARLINGTON, SEVERAL one bedroom, $595 heated. Two bedroom, one car parking, $700 plus. Two bedroom, fireplace, available April 1st, $700 plus. Two bedroom, bus line, $725 plus.

Winchester. Two bedroom duplex, parking for 2 cars, $725 plus.

Ivers & Stein
Realtors
648-5670
3.6/3.20g

Carroll-Harp
Realtors
648-1900

ARLINGTON /MEDFORD /Somerville Etc. Great selection of apartments. $525- $750. 3.6/3.20l

Whitney & Assoc
641-1400

ARLINGTON AND vicinity, several to choose from, one bedrooms include heat and parking from $595, also 2 bedrooms, very modern, hardwood floors, at $750. 6 rooms in 2 family with parking from $800. 3.6/3.20g

ARLINGTON LARGE room in ten room house. $410 month, includes all. Ten minutes to Red Line. Walking to shopping and laundry mat. Wall to wall, garage, basement, and sundeck. Vito 7-10 p.m. 729-7042. 2.20/3.6g

Arlington

TWO BEDROOM condo, on Spy Pond. Balcony, waterview, heat, hot water. Available now. $950. Owner, 643-1806. 2.27/3.13g

Apartments

ARLINGTON ONE bedroom apartments from $595 heated. Two bedroom apartments, two family and apartment buildings from $625 heated and unheated. Eastman Realty 643-5521. 2.20/3.6g

Ivers & Stein
Realtors
648-5670

NEAR SPY Pond and transportation, two bedrooms. $750.

HEIGHTS THREE bedroom duplex, refridgerator $800.

VICTORIAN HEIGHTS area! 4-5 bedrooms, fireplace $1050.

Ivers & Stein
Realtors
648-5670
2.20/3.6j

BELMONT- SIX rooms near Cambridge and the "T". Tile bath and refrigerator. $850 a month. 729-5990. 2.27/3.13l

WINCHESTER COMMON gracious one bedroom heated apartment on "T". $695. 729-6509. 2.27/3.13j

ARLINGTON, AVAILABLE April 1st. Half duplex, 9 rooms, 6 bedrooms, large living room, dining area. Modern cabinets, new kitchen, 1½ tile baths. Separate basement, very close to MBTA, shopping, highways. $975 per month, unheated, no utilities. Ask for Michael, 643-6700. 2.27/3.13n

BELMONT, FIRST floor, 5 rooms, availalbe April 1st. Eat-in kitchen, modern bath, parking. $700. Agent. 489-1133. 2.27/3.13g

ARLINGTON, SEVERAL heated one bedroom apartments with pool, parking, laundry facilities and balcony, available now, from $595.

Scanlan & Bowes
Realtors
648-3050
2.27/3.13g

Apartments

Russell Realty

BELMONT, SUNNY two bedroom, hardwood floors, parking, near T. $750 unheated, modern 2 bedroom, wall to wall carpeting, near shopping, parking. $800 unheatedd. large one bedroom, hardwood floors, parking. $650 heated.

Watertown, large 2 bedroom, modern kitchen and bath, parking. $800 unheated. nice 2 bedroom, modern bath, parking. $675 unheated, others available. call Mark, 484-8600. 2.27/3.13g

READING DUPLEX 5½ rooms, 2 bedrooms, renovated new kitchen bathroom, fireplaced living room, cellar, attic. $850. 944-0795. 2.27/3.13j

MEDFORD- FELLSWAY, modern 5½ rooms, hardwood floors, natural woodwork. $700. Atlas Realty, 628-8900. 2.27/3.13n

SOMERVILLE, ONE- two three four bedrooms, many locations, $500 and up. Atlas Realty 628-8900. 2.27/3.13n

ARLINGTON, FIVE rooms, 2 bedrooms, modern and clean, large kitchen and living room, new bath, on T. $695.- month, no utilities. 641-0585. 2.27/3.13n

STUDIO AT Park View, private owner, 6th floor with balcony. Wall to wall, air conditioning, swimming pool, 24 hours security. 729-7835 or 729-0865. $530./ month. 2.27/3.13j

ARLINGTON- RANCH to Morningside. Three bedrooms, $1,300 per month.

Century 21
American
Hallmark
648-8680
2.27/3.13l

ARLINGTON FIVE rooms, 2 bedrooms, modern bath and kitchen, wall to wall rugs, newly renovated, adults only, no pets, available March 1st. $685. 643-4026. 2.27/3.13j

WATERTOWN-TWO to three bedrooms. $700 and up. Sikellis Realty, 484-6010. 2.27/3.13p

Classified 729-8100

Deadline Tuesday 4 p.m. 3 weeks in 6 newspapers — Arlington Advocate, Winchester Star, Belmont Citizen, Watertown Sun, Belmont Herald, Newton Transcript

New Townhouse Condos in Arlington? Yes! In Arlington

GLENBROOK ESTATES

Sedate, quiet, historic and mere minutes from all of Greater Boston and Route 128.

Brand new two bedroom Townhouse Condominiums containing 1800 square feet of completed living space on three floors.

Traditional New England design, featuring textured clapboard facades with brick accents

- Bright and generous living room/dining area
- Fully applianced 1986 kitchens
- Finished lower level activities room
- One full and two half baths
- Central air conditioning
- Much, much more
- First offering of ten Townhouses now underway

Priced From

$177,900

Model open weekdays 1-5 weekends 10-5

At 449 Summer Street (Rte. 2A) Arlington

EXCLUSIVE

THE KENNY AGENCY

Real Estate Brokers and Consultants

818 Massachusetts Avenue
Arlington, Massachusetts 02174

MLS

641-3850 643-7701

Apartments/ Houses Wanted

NEED A good tenant? Let us help you find the "right" tenant for your apartment! Please call Ivers & Stein, Inc. 648-6500 11.3/TF

Housesitting

PROFESSIONAL FEMALE willing to provide live in security while you are away. Superior references. Call Robin, 279-0753. 7/25/TF

ATTENTION LANDLORDS: I can help you increase the value of your house! I need a 2 or 3 bedroom apartment/house in the Belmont area by June for reduced rent for one year. I'll do necessary interior work: painting, sanding, wallpapering, etc. I also have training and experience in interior design. Excellent references. Call 35-8714 2/27/3.13l

SEEKING 1 bedroom apartment Arlington, Winchester, Medford, Somerville. $450-500 inclusive. Call 641-2291 evenings 3.6/3.20g

YOUNG MAN non-smoker seeks reasonable apartment in return for odd jobs. 783-0522 6/3.20j

Watertown

WOMAN NEEDS three room apartment. Have watertown section 8 certificate. Excellent references. Need April 1 May 1. Call Kathi. Work 589-6745 or evenings weekends, 924-1375 3.6/3.20l

WIDOW WOULD like one bedroom apartment in Belmont. Call 484-1921 after 6:00 p.m. 3.6/3.20l

Rooms For Rent

TWO ROOMS for rent with kitchen privileges. Reserved professional person preferred. No pets. Alewife area. $350 all utilities included. 641-2966 leave message 1.2/TF

Belmont

ATTRACTIVE FURNISHED rooms- convenient location. $125 per week, includes breakfast, linens and maid service. 484-2020. 1.2/TF

TWO ROOMS to be used for storage space only. Good for properly packaged boxes. On top floor of Arlington apartment. For more information Call 641-2966 2.20/3.6j

ARLINGTON AND Winchester Center, large bedroom, near bus and train, share house 259-9244. 3.6/3.20j

U-MASS STUDENT desires room in private home. Call 923-9022. Ask for Stan or leave message. 2.20/3.6g

Rooms For Rent

MEDFORD, SECOND floor, near transportation, $65 per week. Call 322-5497 2.27/3.13g

BELMONT CENTER furnished room with refridgerator, share a bath and kitchen, no parking, on bus line. Non smoker $40 per week. 484-8159 2.27/3.13j

ATTRACTIVE ARLINGTON Heights area, MBTA nearby, parking available, kitchen privileges, home away from home for working gentleman with good credentials. $70 per week. Call Bob after 6 pm 646-1815 3.6/3.20n

Arlington

VICTORIAN MANSION large sunny room in 6 room apartment. Share kitchen and bath. Off St. Parking, laundry, next to Pond. Cat ok. $275 including utilities. 641-1250 3.6/3.20j

BELMONT ROOM for rent. Grad student or professional. On T line. Kitchen priveledges, non-smoker. Call Claire, Symphony Hall 266-1492, extension 201 3.6/3.20j

Rooms Wanted

MATURE FEMALE seeks furnished room with priviledges or share apartment room near Arlington Center and "T" 489-2941 2.27/3.13l

Rentals To Share

North Shore Roommate Service

NEED AN apartment to share? Over 150 exclusive listings, all areas Middlesex County. "Providing compatible roommates since 1980." 729-2660 9.13/TF

PROFESSIONAL PERSON to share large Belmont duplex, fireplace, laundry, dishwasher, garage, cats okay. $375 plus utilities. Call Doug at 484-4451 3.6/3.20g

BELMONT- WORKING professional to share furnished two bedroom first floor apartment. Cushing Square Convenient to "T" $400 per month plus utilities. Available March 1. 484-4583, after 6:00 p.m. 2.20/3.6l

ARLINGTON- MALE roommate needed for four bedroom apartment- Furnished living room and kitchen, two modern baths, central Mass. Avenue location $360 includes utilities for this attractive modern room. 729-7042, leave message. No fee 2.27/3.13l

Rentals To Share

Mother

TWO DAUGHTERS- Mature responsible working mother seeks apartment in Belmont near "T" outstanding schools. Could consider some child care exchange. Healthy happy non smoking atmosphere. Phone 489-3264 evenings, weekends 2.20/3.6l

TWO ROOMMATES needed for large modern three bedroom Arlington apartment. Rent will be $350 larger bedroom. $200 smaller bedroom plus share of utilities. Call 648-2455 2.27/3.13l

SINGLE PARENT looking for respectable female roommate to share 2 bedroom apartment in Arlington area. Call anytime 646-3876 keep trying 2.27/3.13n

PROFESSIONAL FEMALE to share spacious East Arlington apartment. No pets. $375 plus half utilities. 643-1637 2.27/3.13g

TWO PROFESSIONAL women to share apartment in East Arlington. $300 per month plus utilities. Call 646-5549 evenings 2.27/3.13

ARLINGTON LARGE sunny room bedroom apartment. Available April 1st. washer $325 plus. 776-5174 2.27/3.13n

ARLINGTON FEMALE roommate, share floor, house, transportation, parking, pond, yard, washer, dryer. $325 month plus utilities, non-smoker. Call evenings, 643-2622 2.27/3.13n

TWO NON-SMOKING professional women looking for 3rd to share 3 bedroom apartment in Belmont. Fireplace, new kitchen, washer, dryer, porch, paneling. No pets. Quiet street near T to Harvard Square. $327/month plus. April 1st. Call Nancy or Jane at 489-1698. 2.27/3.13n

ARLINGTON NEAR Center 27 male looking to share 2 bedroom condo. $375 includes utilities. Call 643-7321 evenings 2.27/3.13j

WATERTOWN- SEEK female to share two bedroom apartment. Sunny, parking, quiet, on T. March 1st or 15th. $367.50 plus. Judi before 3:30 p.m. 924-1676. After 1 p.m. 732-3630 2.27/3.13j

ARLINGTON, LARGE four bedroom apartment in 2 family, has nice bedroom to share. Parking included. $350 plus per month. Call 641-2413 or 729-2394. 2.27/3.13g

RESPONSIBLE INDIVIDUAL wanted to share large apartment- Two family home (Belmont) with two others. Reasonably priced. Lovely home. One year lease begins May 1. Days, 552-3374. Evenings, 489-2441 3.6/3.20l

Apartments

ARLINGTON IMMACULATE 5 room, 2 bedroom, fireplace living room, cabinet kitchen, tile bath. Parking, 2 small cars. Availalbe now. $800 unheated. Broker. 646-8341 2.27/3.13g

Russell Realty 484-8600

BELMONT, 5 rooms, off Concord Avenue, newly renovated, $850 unheated. Three room, 1 bedroom, $650 heated. Arlington, 5½ rooms modern kitchen, $750 unheated. Charming 5 room, modern bath, $650 unheated. Watertown, 5 rooms, first floor, hardwood floors, $700 unheated. New furnished 3 room in basement, $500 all utilities.

For personal attention call Camille Repucci 2.27/3.13j

ARLINGTON, 8 rooms, modern kitchen, 4 bedrooms, 2 baths, excellent condition. Handy to bus and Center. Professionals preferred. $1200. Call 729-0217 2.27/3.13l

ARLINGTON ON bus line bedroom apartment in business zoned 2 family. Excellent location [illegible] residential. Available now. Eastman Realty. 643-5521 2.27/3.13g

ARLINGTON LAKE street area. Immaculate 2 bedroom apartment in 2 family. $800 unheated. Also several one bedroom apartments. $625 heated. March 1st and April 1st. No pets. Eastman Realty. 643-5521 2.27/3.13g

ARLINGTON, EAST. Two bedroom apartment in duplex, nice yard, quiet street. $695 unheated. No pets. Immediate occupancy. Eastman Realty. 643-5521 2.27/3.13g

ARLINGTON- HIGH rise. Studio, one bedroom, and two bedroom- large rooms, heat included. No fees. weekdays 9 to 2. 643-5335.

SOMERVILLE- WINTER Hill area- Large one bedroom- heated. $525 monthly. Week days, 9 to 2. 643-5335 3.6/3.20l

EAST ARLINGTON, 5 room apartment, 1st floor. Heat separate. Prefer couple, no pets. Available April 1st $675 646-7081, 9 am-7 pm. 3.6/3.20n

Apartments

Arlington, East

BEAUTIFUL, NEWLY renovated five rooms, wood floors, modern bath and kitchen, porches, yard, parking. $700 plus. Cat okay. Somerville, West- Beautiful five rooms, wood floors, modern bath and kitchen, porches, yard, $600 plus. Lexington Spacious, modern three bedroom, wood floors, yard, garage parking, $900 plus. Sander R. E. 864-8772 2.27/3.13l

ARLINGTON EAST immaculate five rooms, two bedrooms, completely renovated with ceramic tile bath, eat in kitchen, screened porch and off street parking, walking distance to red line. Availabe March. LDH Realty 643-2828 2.27/3.13j

STONEHAM- MODERN two bedroom. Kitchen, living room, dining room, study. 1½ baths, washer dryer hook up. Near train. $725 plus utilities. Securities and reference. April first. 665-9367 3.6/3.20j

SEVEN ROOM duplex, beautiful [illegible], private parking and yard. Available May 1st. $970. 729-8485 after 3:30 p.m. 3.6/3.20l

WEST MEDFORD 1 bedroom heated apartment, hot water, tile shower, convenient. Ideal for mature person. $475 month. References 488-5494 3.6/3.20n

FIVE ROOMS 2 porches. New kitchen bath, sunny. T. 1 car parking. Gumwood, bright, new floors. Quiet, no kids, pets. Refrences required $760. eve 484-8859 3.6/3.20j

BELMOMT, 2 bedroom, fireplace, eat in kitchen, $750. 2 bedroom, newly renovated, air conditioning, new dishwasher and disposal. $800. Call Sikellis Realty, 484-6010. 3.6/3.20g

WATERTOWN BRIGHT clean five rooms, first floor, garage, on T. $675 unheated. Agent 890-7317 3.6/3.20j

ARLINGTON, TWO bedroom in historic district. $675 includes hot water. Available 4/1/86. Call 646-6565. 3.6/3.20n

Houses For Rent

ARLINGTON, LEXINGTON and vicinity choice executive homes, few furnished. $650-$1000. Alyce C. Monahan, Broker, 862-0278. Sales management and rentals. New listings welcome. Fee Charged. 11.3/TF

WINCHESTER SIX room three bedroom, 1½ baths, family room. Large attic, two fireplaces, garage, screened in porch, washer, dryer, refridger included, no utilities. Refrence and security deposit. $1,100. 665-8727 3.6/3.20g

Ivers & Stein Realtors 648-5670

JASON HEIGHTS four bedrooms fireplace, near park. $1000 plus.

MYSTIC LAKES two bedrooms fireplace, two car garage, beach rights. $950 plus.

Ivers & Stein Realtors 648-5670

2.20/3.6j

ARLINGTON MODERN 3 bedroom, 2 baths, fireplace, parking. $975. Atlas Realty. 628-8900 2.27/3.13n

WATERTOWN, SIX room house, three bedrooms, fireplace, parking. Good location. $900 per month. 648-9575 2.27/3.13g

SEVERAL THREE bedroom single family houses, some with garages, available now from $875 - $1200. Call for details.

Scanlan & Bowes 648-3050

3.6/3.20g

WATERTOWN BELMONT line, seven room Queen Ann cape, formal livingroom and dinning room, hardwood floors, 1½ baths, modern kitchen, finished basement, 2 fireplaces, breezeway, one car attached garage, fenced yard, $238,000. By ownwer, evenings 926-8492. 3.6/3.20j

Houses For Rent

Pennell-Thompson Realtors Since 1945 643-8800

ARLINGTON- THREE bedroom brick Ranch, fireplaced living room, 1½ baths, convenient location. $875 plus utilities.

ARLINGTON- Short Term- Spacious 3-bedroom Colonial, fireplaced living room, 1½ baths, panelled basement with slider to large yard. $950 plus utilities. 2.27/3.13n

LEXINGTON COMPLETELY restored duplex Colonial condo, 3 bedrooms, 1½ baths, large deck, garage. $1100 immediate. Lexington, 6 room apartment, garage, $850 including gas, electricity, immediate. Belmont, 8 room English Colonial completely furnished, 3/15-7/15, $1200, others. Alyce Monahan, Agent 862-0278 2.27/3.13n

ARLINGTON MYSTIC Lakes, 2 bedroom, 2 fireplaces, beach rights, 2 car garage, $975 plus.

Arlington Waterfront Mystic Lakes, swim, sail and fish from lakefront home, 65 feet of beach, 3 bedrooms, 2 dens, 2 fireplaces, $1400 plus

Jason Heights Four bedroom, $1000 plus

Ivers & Stein Realtors 648-5670

3.6/3.20g

Carroll-Harp Realtors 648-1900

ARLINGTON- THREE single houses. Six room colonial, two car garage, $1,000; Four bedroom Split- two baths, two fireplaces, $1,200; Spectacular Raised ranch- Dock your boat in the backyard, $1,400. 3.6/3.20l

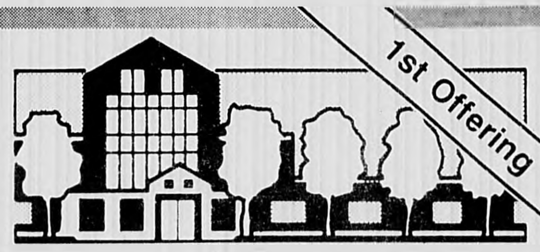

PLACE LANE

ROUTE 128's PREMIER LOCATION

Place Lane offers 147 top quality condominiums on a secure well-treed site, just off Route 128. Enjoy these fine distinctive homes with the lowest tax rate in Massachusetts. Two bedroom units are mostly between $150,00 and $180,000, with June occupancy. Come to Place Lane for the ultimate in convenience and luxury in suburban living.

Come Home to PLACE LANE

Take exit 39 from Route 128 (Ramada Inn). Go ½ mile south to Place Lane off 630 Main St., Woburn. Sales Office Open 11-5. Call 933-8000.

Cummings Properties, Inc.

Classified 729-8100

Deadline Tuesday 4 p.m. 3 weeks in 6 newspapers — Arlington Advocate, Winchester Star, Belmont Citizen, Watertown Sun, Belmont Herald, Newton Transcript

$178,000

Arlington - 7 room hip roof colonial. 3 bedrooms, heated den. Dallin School. Offers considered. M.L.S.

ROBERT K. GARRITY
REALTORS
361 Mass. Ave., Arlington
648-6650

the
CONDO STORE

We sell condominiums

better.

CONDO STORE
A DIVISION OF CARLSON REAL ESTATE SERVICES, INC.

Rosetree Plaza, 271 Main Street,
Stoneham, Massachusetts 02180
(617) 279-0172

Rentals To Share

ARLINGTON PROFESSIONAL male seeks personable roommate, 25 to 35 for two bedroom apartment, low heat $315 per month Available March 1st 646-4980 3.6/3.20

ARLINGTON, SEEK person to share 3 bedroom apartment On bus line $250 plus utilities Available 4/1 648-4242 3.6/3.20g

WATERTOWN PROFESSIONAL mid 20's, two bedroom, non smoking, parking $300 plus 923-1464 3.6/3.20j

ARLINGTON- TO beautiful, spacious three bedroom- two living rooms, two modern baths. $300 plus Sander R E 864-8722 2.27/3.13j

Space Wanted

DRY STORAGE space wanted for boxes of books. Call Keith 643-0069. 3.6/3.20j

Real Estate Wanted

Give Me Shelter!
It's Just An Ad Away!

JUST DIAL 729-8100 and let our readers know just what you're looking for!

Arlington

JASON STREET /Pleasant Street area, single family seek ten plus room house Please call buyer, Mrs or Mr Wright. 492-0580 1.9/TF

Land Wanted

COUPLE SEEKING house site in Winchester Please call 395-3648 1.16/2.27

FAMILY SEEKS one or two family house Prefer Waverly area Belmont Watertown. $175,000 single, $225,000 two family 484-2552 3.6/3.20j

Condos

FOR SALE
OR LEASE

Marco Island
Florida

BEACH FRONT condo Two bedrooms, two bathrooms, decorator furnished Dave Purcell, broker Coastal Managment (813)642-5111. 11.14/TF

ANDOVER NORTH- four room condo, fully applianced, wall to wall, bathroom, pool, tennis, lease, no pets $675 594-9520 weekdays, 744-2239 evenings and weekends. 2.20/3.6j

Pennell-Thompson
Realtors
Since 1945
643-8800

ARLINGTON- FULLY furnished, multi-level condominium for rent, handy to "T", spacious living room, beamed ceilings, modern kitchen, 1½ baths, 2 bedrooms, immaculate condition, garage parking $1,100 includes heat and hot water 2.27/3.13n

MASHPEE, CAPE Cod, Deer Crossing, new town house, 2 bedroom, 1½ bath, fireplace livingroom, European cabinet kitchen, 1337 square feet, walk to shops, short drive to South Cape beach. $120,000 643-8792 or 428-6387. 3.6/3.20j

Seasonal Rentals

CONWAY, NEW Hampshire New ski chalet, 3 bedrooms, 2 baths, available weekly or weekends Call 646-4165 or 643-2579 12.5/TF

Ski Gunstock

NEW 2 bedroom, 1½ bath, detached condo for rent Sleeps 4-6 Woodstove, all amenities 8 minutes to Gunstock, across the road from Winnipesaukee Cross country ski and ice skating Also available with beach rights for summer Call Diane, 731-1049 2.6/TFg

FOR LEASE
WINCHESTER
1000 - 3500 Sq. Ft.

Professional office space and 1300 sq. ft. of showroom space. Prime location. Main street, near center, under renovation. Will modify to suit tenants' needs.

Call
935-4940

We Buy 1st & 2nd Mortgages

Fast turn-around - usually within 48 hours... full purchase or partials... Call Bob Shediac, Malden
324-5140

Seasonal Rentals

Ocean Front

SEVEN MILES of sandy beach at your door step. Enjoy your vacation in a luxury oceanfront condo in Old Orchard Beach, 2 bedroom, 2 bath, fully furnished 207-934-9426. 2.27/TFg

FOUR BEDROOM home on Lake Kanasatka, Moultonboro N.H. Available June 28 to July 12th $450 per week For information call 648-7744, ask for Ella. 2.27/3.13n

Sun and Sand!

ON THE beach in Freeport Lucaya, Grand Bahama One bedroom condo or studio, $400 per week or by the month Call 729-7025, evenings. 10.24/TF

Commercial Space

Two Office Suites

IN PROFFESSIONAL building, 2 Mill St., Arlington 721 square feet, 1028 square feet Call owner at 685-0350 days, 664-2252 evenings 7.11/TF

Arlington, Mass. Ave

TWO ROOM office suite with kitchenette and private bath approximate 550 square feet. 729-3349 7.25/TF

ARLINGTON, PSYCOTHERAPY office for rent or sublet Air conditioning and attractive waiting room in a new professional office building off Massachusetts Avenue, convenient to routes 2 and 128, excellent public transportation available. For information call 646-3726 9.12/TF

ARLINGTON CENTER professional/ medical office space in renovated historic building Private lavatories, bay windows, airconditioning, parking, excellent location Rent includes all utilities 876-5621 12.12/TF

ACCUPUNCTURE OFFICE to share with colleage Main Street, near transportation Contact 924-3977 2.20/3.6j

ARLINGTON- OFFICE spaces on Mass Avenue $375 -$825 per month

Century 21
American
Hallmark
648-8680

2.27/3.13l

PROFESSIONAL OFFICE in Arlington Center $230 month includes utilities and central air conditioning Call Mr Sampson, 648-7200. 3.06/3.20p

ARLINGTON, SHOP, office or studio space Various sizes 648-9789 3.6/3.20g

Medical Office
Space For Rent

MCDONOUGH BUILDING 175 Washington Street, Winchester, MA Ideal for Pediatricians 729-5115 3.6/3.20j

Commercial Space

G & G Realty
648-4900

ARLINGTON- 1,700 plus square feet luxury office suite Presige complex near all emenities. Ample parking Attractive terms 3.6/3.20l

BELMONT CENTER, established Psychiatrists office for rent, mornings only Please call 489-0313 3.6/3.20j

Garage Space

GARAGE SPACE for rent Watertown, 204 Arsenal Street for car installation or storage 926-3096 2.20/3.6g

HAVE GARAGE space for rent near Cushing Square 484-3507 3.6/3.20j

GARAGE WANTED, 2 car garage in Hutchinson Road Ridge street Crosby street area Arlington or Winchester Will pay $80 month or a year in advance for $800 646-0613 646-4477 3.6/3.20l

Garage Sales

GARAGE SALE- Ads are priced at $10 for the first 15 words 30 cents per each additional word For this price the ad will run one week in The Arlington Advocate, Winchester Star, Belmont Citizen, Belmont Herald, Watertown Sun and Newton Transcript In order to keep this low cost and enable the ad to appear in all six newspapers IT IS REQUIRED THAT THE AD BE PRE-PAID either in person or by mail.
THESE ADS WILL NOT BE TAKEN OVER THE TELEPHONE.

ARLINGTON

3 WHITE street, Saturday, March 8th, 10 am-3 pm Furniture, dryer, refrigerator, clothes, tools, appliances, drapes, pictures, fireplace wood, queensize bed with dressers, etc 3.6/3.20j

Fairs & Bazaars

FAIR & BAZAAR Ads are priced at $10 for the first 15 words, 30 cents per each additional word For this price the ad will run one week in The Arlington Advocate, Winchester Star, Belmont Citizen, Belmont Herald, Watertown Sun and Newton Transcript In order to keep this low cost and enable the ad to appear in all six newspapers IT IS REQUIRED THAT THE AD BE PRE-PAID either in person or by mail.
THESE ADS WILL NOT BE TAKEN OVER THE TELEPHONE.

BELMONT

GIANT FLEA Market Saturday, March 15th, 9:00 a.m.-3:00 p.m. Payson Park Church, 365 Belmont Street, Belmont Admission 50 Children under 12 free 2.27/3.13l

For Sale

WINCHESTER HISTORY, Copies of the 144 page Winchester Star Centennial edition of September 1980, are for sale at $1 each at Star Printing Center, 31 Church st. Winchester. Nineteen chapters tell about the institutions and people of Winchester from the present and past 11.3/TF

For Sale

CARPET REMNANTS from our remnant room Save from $50 to $70 Room devoted entirely to remnants Famous mills, Bigelow, Lee, Philadelphia, Masland, Trend, Gulistan All colors and fibers Hundreds to choose from Excellent for bedrooms, halls & stairways Duffy Carpet, 965 Mass Avenue, Arlington 11.3/TF

BABY AND kids clothing, furniture and toys bought, sold and rented Will pick up Mother Goose Kids Shop, 156 Rindge Avenue, Cambridge Tuesday through Saturday 10:00 am -4:00 pm 354-8000, 868-9664 11.3/TF

FULLER BRUSH Agent will take phone calls and deliver in local areas Call 646-6785 11.3/TF

DOLL HOUSES and miniatures, largest selection in Boston area Enchanted Cottage, 2512 Mass Avenue, North Cambridge 491-8819, Wednesdays 10 a.m.-3 p.m. Saturdays, 1 p.m.-5 p.m. and Sundays 2 p.m.-5 p.m 12.22/TF

THRIFT SHOP- 21 Marathon Street, East Arlington, Wednesdays 10-3 (last Wednesday each month "Fill A Bag" for $1!) Something for everyone! All proceeds benefit Church of our Savior 11.14/TF

Fine Quality
Knitting Yarns

ESTABLISHED 23 years Expert instruction, lessons lay-a-ways, special ordering Brunswick, Bernat, Phildar, Candide, Reynolds Table The Knitting Box, 5 Cushing Avenue, (Cushing Square), Belmont 484-0090 Monday thru Saturday, 10-5:30 p.m 11.7/TF

ALUMINUM STORM windows for sale Completely installed $34 Storm doors, $110 Screen porch enclosures Free estimates Call 641-0411 Call anytime 1.9/TF

The Rainbow
Shoppe

CHILDRENS AND Maternity pre-owned designer clothing, at a fraction of the original cost Quality and brand names only. Now accepting spring clothing 612 Main Street, Winchester 9 to 4 p.m. Tuesday through Saturday 721-1423 2.27/4.6

Oriental Furniture

BEAUTIFUL HANDCRAFTED peices, dinning set bedroom pieces, screens end and coffee tables, cabinet, desks, Lingerie chest, wall plack, and others Call 924-1764 or 921-1238 2.6/TFj

VIKING OAK dining room set Table, hutch and six chairs Best offer 643-6250 after 6:00 p.m 2.20/3.6l

CANE SEAT chairs, need repair Gas dryer Make an offer Call 646-5966. 2.20/3.6g

TWO LARGE wingback chairs in good condition Upholstered in floral print. $75 each or best offer Please call 484-0006 2.20/3.6l

SOFA AND loveseat, custom designed, French provincial, excellent condition $1400 Call 646-5266 2.20/3.6j

ONE BRIDGE lamp 2 mahogany end tables with drawers, one Hollywood bed, one oil painting, one twin bed, one maple chair with arms, small 3-drawer chest, one wing chair, beautiful sofa Excellent condition 646-0373. 2.20/3.6n

1979 SINGER Zig-zag, portable, free arm sewing machine with leather case and manual included Practically unused. $175 or best offer Call evenings before 9 pm. 646-8421 3.6/3.20n

A's
Shop At Home
And Office
Carpet & Linoleum
ALL MAJOR BRANDS
Complete Installation
Repair Services
623-1177

For Sale

MOVING SALE. Two crystal chandeliers, table, chairs, bookcases and more Call 648-3940. 2.20/3.6n

SCANDINAVIAN FURNITURE Sofa, easy chairs, end tables New Velvet $650 Best offer 489-0145 2.20/3.6g

LADIES 1986 Movado 18 K watch with leather strap Gold face and markings Never worn. Bought new at $350, will sell for $225 648-9523 2.20/3.6n

MUST SELL. Remote control 19" color TV, Futon sofabed. Great prices 641-1394 2.20/3.6n

8 FOOT Masterbilt Delicase, six foot Pinnacle Delicase, 2X2 Delfield Refrigerator, Berkel Model number 808 meat slicer, Toledo model number 5401 meat slicer, NCI model number 3200 computer scale All items brand new condition Call Monday through Saturday 6 a.m.-6 p.m. 646-2273. 2.20/3.6p

LADIES TWO carat aquamarine princess ring, encircled with diaminds, graded hi color gold, heavy weight necklace, bracelet and earrings Will sell for half original price Call 484-6203 after 8 p.m. 2.20/3.6j

Second Tyme
Around

CLEARANCE ON all our winter stock 50 to 75 per cent off. Looking for women and children's Spring clothing that are in excellent condition Watch for our new hours starting in March Open Monday and Tuesday Friday and Saturday 10-5 p.m. Thursday 10-8 p.m. closed Wednesday Also come and browse in our Antique Shop and take advantage of our Red Tag Sale Sale ends Saturday March 1st Located at 1181A Mass Avenue, Arlington 646-5789 2.20/3.6g

MAPLE TEMPLE Stuart dinning room set double gate leg table, two leaves, hutch with drawers and cuplaards, master chair and three Wind-or-side chairs Call 883-1077 2.20/3.13j

LOVELY OLDER carved oak and mahogany dining room set Old english style six chairs, large all wood buffet and smaller server buffet Asking $2,500 489-4312 2.27/3.13l

OUTDOOR FURNITURE- quality round white table and four yellow chairs $100 Call 489-4312 2.27/3.13l

COLONIAL DESIGN, multi flowered print couch Best offer 643-4714 evenings 2.27/3.13j

GREY PERSIAN lamb coat three quarters length, size 10 to 12 Good condition $60 729-7109 2.27/3.13l

SOFA FLORAL design in excellent condition Make me an offer I can't refuse Call after 6:00 p.m. 489-2693 2.27/3.13l

MOPED, EXCELLENT condition Weight set and bench, coffee table Leave message. 646-3369 2.27/3.13n

SIX TIRES, 205/75R15, (5 on rims) $50 for lot Call 729-8388 2.27/3.6n

BEAUTIFUL, ETHAN Allen round, dark pine table and chairs Pulls out to seat six Best offer 648-9643 2.27/3.13n

TABLE 4 chairs, $75 Best offer Kitchen set, oak veneer, brown vinyl 484-1942 2.27/3.13g

SOFA $30., armchair $10., old upright piano free- you move it 484-9131 2.27/3.13j

TWO BEDS, gas dryer, ideal for cottage Call 648-6753 after 6 p.m. 2.27/3.13j

RUGS
Broadloom
Remnants
SALE
Save
20% to 50%
CARPET
B&L COMPANY
808 Main St., Winchester
—729-5889—

For Sale

Final Moving Sale

MOST EVERYTHING must go Living room sofa and love seat, dining room set including hutch, girl's white bedroom set and more. Call 643-4555 soon 2.27/3.13n

RED BONSPRING, dresser, mirror vanity, chair $175 After 5 p.m., weekends 924-6424 2.27/3.13p

BUTCHER BLOCK Maple table, (48 inch round), and 4 chairs, $300 Miscellaneous old furniture, wood table and chairs, old steamer trunk and cast iron wood stove Also ten speed bicycle and miscellaneous housewares Call 646-1885 2.27/3.13g

SOLID MAHOGANY chest- four drawer mahogany framed mirror Miscellaneous items 489-2296 2.27/3.13l

KENMORE GAS dryer Three years old Excellent condition $175 Call 729-6917 evenings 2.27/3.13j

FOR SALE beautiful handmade India carpet 4'x6', brand new $500 729-8280 2.27/3.13j

SOFA BED queen size, beige, with two pillows, good condition $175 646-0743. 2.27/3.13j

FOR SALE double pedastle dinning table, 42 inches by 62 inches, extra leaf built in Asking $150 648-5396 3.6/3.20j

CORDLESS TELEPHONE AT&T Nomad 4000, almond almost new $70 Call 641-3507 3.6/3.20j

SCANDINAVIAN FURNITURE- couch two end tables, coffee table lamp Also girls' twin bed head board Best offer 729-4233 3.6/3.20l

BEAUTIFUL LIVING room set 3 piece humidifier, dishwasher Hoover, old buffet odds & ends 643-4713 3.6/3.20n

RUST CHAIR $95 gold velvet sofa $125 Beige loveseat $200 or best offer 641-4631 3.6/3.20n

WICKER ROCKER, 5 piece dinette set new and miscellaneous furniture Call 729-1154 3.6/3.20g

MOVING WASHER dryer wrought iron kitchen set, pool table, seven piece wrought iron porch furniture More 894-3361 3.6/3.20l

Gorgeous

12" WHITE fox fur collar Worth $250 Will sell for $100 or best offer Call 648-7090 or leave message 3.6/3.20l

DINING ROOM set used, mahogany with six chairs and matching server buffet and china cabinet Call 729-9396 Interested and realistic best offer 3.6/3.20l

MOVING - CARPETS, beds, odd chairs, cinder blocks, shelving, refrigerator Call 8-4 p.m. daily 484-2361 3.6/3.20g

TWO KAPUTRANG orientals measuring 9 x12 2 and 8 x10 Best offer Call 924-7281 3.6/3.20l

MATCHING HIGH back striped chairs and blue loveseat $300 Floral couch, 90 inches, $150 Beige rocker reclimer $45 Green chair, $50 Call 643-1303 3.6/3.20g

ERRORS

ADVERTISERS MUST review their own ads on the first insertion "Century Publications Incorporated assumes no financial responsibility for typographical errors in advertisements, but will reprint for one insertion that advertisement in which the typographical error occurs. In case of error occurence the Word Classified Department MUST BE NOTIFIED WITHIN THREE BUSINESS DAYS OF FIRST INSERTION for an adjustment."

KING SIZE waterbed for sale Everything you need Excellent condition $100 Call 648-8366 persistently 2.27/3.13g

Wanted

House Contents

I WILL run your yard/ estate sale/ antiques or contemporary partial or complete housefull I also buy or appraise Dorothy 275-779 3.6/TFj

Classified 729-8100

Deadline Tuesday 4 p.m. 3 weeks in 6 newspapers — Arlington Advocate, Winchester Star, Belmont Citizen, Watertown Sun, Belmont Herald, Newton Transcript

GARAGE SALE TO THE RESCUE!

Win the war against clutter with a strategic, action-packed garage sale ad

The easiest way we know to clean your house. And you make money in the bargain! Collect all those items no longer in use and sell them to someone who needs them. Then sit back and enjoy the wide open spaces!

A handy garage sale kit and signs are yours FREE

When you place your garage sale ad. Kit includes stick-on labels, signs, inventory list and helpful hints for displaying items:

- Children's Clothes
- Baby Equipment
- Pictures & Frames
- Old Furniture
- Women's Accessories
- Old Books & Mags
- Sporting Goods
- Bicycles & Tricycles

$10 first 15 words (30¢ each additional word)

Use this handy form to create your ad and then mail it in along with payment. (All garage sale ads must be prepaid)

CENTURY NEWSPAPERS GARAGE SALE CLASSIFIED AD FORM

15 Words.....6 Newspapers.....1 Week..... $10.00 (30¢ per additional word)
(Please complete the following information)

Desired Category: _____ Your Phone: (617) _____
Your Name: _____ Address: _____
City: _____ State: _____ Zip: _____
Today's Date: _____ MC # _____ Exp. Date: _____
VISA # _____ Exp. Date _____

Amount Paid: $

Please Write Your Ad In The Space Provided Below — One Word Per Space — No Abbreviations Please

Desired Subheading (Up to 17 characters Addl. $1.50 charge per line)

1	2	3	4
5	6	7	8
9	10	11	12
13	14	15	16
17	18	19	20
21	22	23	24
25	26	27	28

CENTURY NEWSPAPERS
CENTURY PUBLICATIONS INCORPORATED
3 Church St., Winchester, Ma. 01890

Wanted

Whatever You're Looking For.....

CENTURY CLASSIFIEDS "Wanted" category is where you should be! Also use our new "Antiques Wanted" category to aquire older treasures. We make it easier to BUY with Century Classifieds!!

TOP $$$ for used LP records & 45's. Also VHS cassettes. Will travel for large collections. Looney Tunes. 247-2218 4/26/TF

J.P. Carroll
Used Auto Parts
Junk Cars Removed
Mass. Licensed Dealer
861-6060

ANXIOUS TO BUY
Antiques, Used Furniture, Bookcases, Desks, Wicker Furniture, China, Glass, Pottery, Paintings, Old Frames, Quilts, Linens, Clocks, Jewelry, Trunks, Old Dolls & Toys.
TOP DOLLAR PAID
One Item or a Household
Call Mrs. Benson
861-0550

Wanted

Blackpowder Shooters

IF YOU think putting holes in paper is about as exciting as watching the traffic lights change, consider team shooting at breakable targets against a stopwatch. The 10th Massachusetts Battery is looking for more people. We are part of the North-South Skirmish Association, a 4,000 member competitive shooting organization where the shortest elapsed time wins. Units take their names in honor of actual Civil War regiments and members shoot original or reproduction weapons of the 1861-65 period. The 10th Battery competes with 58 cal. rifled muskets, caplock breechloading carbines, and an 1,800 lb full size 3-inch rifled muzzleloading cannon. Yes, there's some paper punching too for those interested, but the real excitement is in the rapid fire team events where you shoot at flower pots, hanging water filled coffee cups, ceramic tiles and 32 clay pigeons on a 4x8 cardboard backer at 50 yds. We welcome all shooters regardless of experience. Our team members live all over — from Maine to Rhode Island to New York — but more are from eastern Massachusetts. Call Ron Borjeson at 1-835-3102 for further information. 11.3/TF

TELEVISIONS USED color sets any make and model. Portable and consoles. Will pick-up. Call 729-5284. 11.3/TF

COSTUME JEWELRY made before 1965. Can we talk? Call Rosemary, 861-6696. 6.14/TF

ESTATES WANTED. Entire contents or one piece. Luck Lady Boutique, 729-1154. 1/9

USED FURNITURE wanted- Attic to cellar- Also antiques- Fair prices paid- Call Uncle Dick's Furniture, 482 Moody Street, Waltham, 894-7222. 11/21/TF

WANTED FROM private party motor home to lease or rent for various intervals. Will post bond, financially reliable, will treat with TLC. Call Mr. Campbell 646-6697. 3.6/3.20j

Antiques Wanted

ANTIQUE CHINA glass, furniture and good used furniture, excellent prices paid by Nook & Cranny Antique Shop. 729-3654, 729-4054. 11.3/TF

CASH PAID for pre-1930 furniture; oak, wicker, walnut, marble tops, mahoganay, desks, dining and bedroom sets, odd pieces. Cameras, oriental rugs, paintings, brass beds, anything old. 862-6041. 11.3/TF

Wanted U.S. Stamps and Coins

WE PAY cash and top dollars for gold or silver. We buy stamps, coin collections. Estates bought and appraised. Call today for daily prices. 648-9403. Art Maran Stamp and Coin. 11.3/TF

Old Rifles Wanted

OLD RIFLES, carbines, early cartridge guns made before 1898 such as: 45/70 trapadoor Springfields, Remington rolling block single shots, certain lever action Winchesters and old muzzleloaders wanted. Especially want short barrelled guns. Fair market price paid depending on condition. Call Mr. Jorgensen, publisher, Century Publications Inc., to arrange appraisal. 729-8100. 11.3/TF

All & Everything Co 2269 Mass Ave. North Cambridge

WE BUY antique and good quality used furniture, handle total estate liquidations. Governor Winthrop desks sought. Highest prices paid. Licensed appraiser. Call 354-8641. 11.3/TF

WANTED: OLD bureaus, beds, china, glass, frames, desks, used furniture, lamps, linens, toys, dolls, any jewelry, silver, trunks, paintings, quilts, pottery, etc. Anything old. Call 925-2774. 1.30/3.6l

Antiques Wanted

WANTED: ANTIQUE and surplus hand tools, all trades. Steel planes, carving tools, Delta power tools, machinist tools. 527-1916. 10.4/TF

COLLECTORS WANT Old Key Wind Clocks. Will answer any and all replies promptly and courteously. Please call Jim days 729-3636, evenings 729-8383 or Leo evenings 665-7062. 11.3/TF

WANTED LIONEL and American Flyer toy trains. Call Neil at 889-8058 anytime. 11.3/TF

ALL THAT Is Old. Antique furniture, rugs, clocks, china, toys, quilts, dolls, wicker. Call Leo evenings, 665-7062 or Jim days 729-3636 or evenings 729-8383. 11.3/TF

Maria's Antiques

COLLECTIBLES, FURNITURE, brass, silver, china, jewelry, linens, rugs, etc. One item or complete estate. Call 729-4419. 3.1/TF

WANTED TO buy: Antiques in estate lots. Country and Victorian furniture, oil paintings, entire libraries. Tools, collectibles, etc. Entire contents H.G. Brack 527-1916 or 1-207-288-5126 collect. 10.4/TF

Anxious To Buy

ANTIQUES, USED furniture, bookcases, desks, wicker furniture, china, glass, pottery, paintings, old frames, quilts, linens, clocks, jewelry, trunks & old dolls and toys. Top dollar paid. One item or a household. Mrs. Benson, 861-0550. 1.31/TF

ANTIQUES BOUGHT- furniture- glass- dolls- almost anything! One piece or entire contents. Call Frank anytime, 938-1488 or 933-1910. 6.6/TF

Antiques Wanted

YOUR FAMILY treasures appreciated and bought with pride. Fair prices paid for anything old. One item or an entire estate. Call Gloria 484-7556 after 5 pm. 10.3/TF

Antiques Bought & Sold

ANTIQUES BY Olde Mystic Clocks repaired. 367 Trapelo Road, Belmont. 489-4147 /396-6266. 6.13/TF

Old Fly Fishing Rods Wanted

COLLECTOR AND fisherman interested in getting some use out of old bamboo and other wood fly fishing rods. Will pay a good price for your old dust collectors. Particularly looking for four-sided or six-sided rods with names such as Payne, Mills, Leonard, Edwards, Gillum, Thomas, Young, Dickerson, Orvis, on butt. These rods are usually found in aluminum tubes or cloth bags in attics and basements and sometimes the name and identifying information is on the tube or bag tag. If you have such an old fly rod and want to turn it into cash, call C. Peter Jorgensen at 729-8100 for an appraisal and an offer. 11.7/TF

Bargain Items Under $15

BARGAIN ADS run free for one week. Limit one item for $15 or less. Limit three ads per family per year. These ads will be taken through the mail or in person only and will not be taken over the phone! Please limit your ad to 12 words or less.

ICE SKATES -little girl's figure like. Brand new, white. $12. 484-4452. 2/20/3.6g

METRONOME- PERFECT condition, hardly used. $14.50 484-3135. 2/27j

GIRLS' ICE skates, size 2, worn once. $10. 484-0170. 2/27/3.13g

TWIN LINED comforter, used twice. Orange, gold design. $13. Call 643-7753. 3.6n

CROCK POT, never been used. $15. 646-6532. 3.6n

CUSTOM MADE drapes with triple valance. $15. Originally $125. 484-4452. 3.6l

Bargain Items Under $15

HEALTHY POTTED houseplants for sale. $2. Call 643-4631. 3.6n

FREE SNAKE with cage. Harmless, minimum care. Fascinating pet. Call 489-0459. 3.6j

LONG QUILTED garment bag. Good condition. $4. 484-2419. 3.6/3.20g

BICYCLE 15" or 20". Boys or girls. $15. 489-1621. 3.6p

Appliances

GENERAL ELECTRIC side by side refrigerator. 19.6 cubic feet, white. New, never used. $900. firm. 721-1236. 2.20/3.6j

30 INCH white gas stove and 30 inch stainless steel outside vent. $150. firm. 646-5352. 2.27/3.13p

MID-SIZED SEARS washer, 1 year old, $200 firm. Call 646-0213 after 5 pm. 2.27/3.13n

FOR SALE, brand new, never used, compact, Sears washer and dryer unit for compact area with frame for dryer. Installation on top of washer if you wish. Almond color, approximate cost, $795 dollars. Will sacrifice for quick sale all for $500. Call days, 646-9403, A. Maran, Senior. 3.6/3.20n

30" YELLOW GE stove self cleaning. Good second use. $90. 729-5597. 3.6/3.20g

Firewood

Seasoned

TOP QUALITY hardwood. "Ready to burn," cut and split and delivered. 128 cubic feet for $160. QUALITY FIREWOOD 371-0160 and 646-1965. 3.15/TF

DRY FIREWOOD 100 percent clean hardwoods, cut, split, delivered, 1 year dry. 128 cubic feet, $135. Partially seasoned, ready to burn, $120. ½ cords, quantity discounts, stacking available. 245-1472 guarenteed measurements and quality. 12.26/TF

FIREWOOD ALL hardwood, 128 cubic feet, log length $60, a cord. Seasoned, cut and split, $150, a cord. North East Tree Inc. 935-4868. 1.16/1.30

Lost & Found

For Lost or Found Animals also see Pets.

ANY "FOUND" item reported in the classified section will run free of charge for one week (12 words or less please). "FOUND" ads will be taken through the mail or in person and will not be taken by phone. Ad copy must be received before 1 p.m. on Tuesday.

FOUND LONG haired light brown and black male cat. Vicinity of Arlington Heights. 643-1221, 6:30-11:00 p.m. 2.20/3.6g

LOST- CAT doublepawed, male, orange tiger, eight months old, lost Sunday evening February 16th. On Alexander Avenue, Belmont Center. Please call 8-5, Marc Wey 1-879-0511 ext. 4999 or evenings 484-3587 for any information. 2.20/3.6j

FOUND, MALE cat with red collar, vicinity of School Street. Call 923-4009. 2.27/3.13g

LOST CHILDS pet cat, Tom, fluffy grey tabby, white markings. No tags, roamed in Channing road and Jason Street area, lives at 40 Westland Road. 484-9352. 3.6/3.20j

FOUND, ORANGE tiger, male cat. Forest st./Edmund, Arlington, excellent pet. 646-3976. 3.6n

FOUND, VICINITY Arlington Town Hall, cat, male orange tiger, 6 months. 646-3945. 3.6n

LOST, VALUABLE woman's diamond ring, in vicinity of Arlington Center. Reward. Reply: P.O. Box 95, Century Newspapers, 3 Church Street, Winchester, MA 01890. 3.6/3.20n

FOUND THREE to six month old puppy. Tan with white chest. Vicinity of Pharmacity, Watertown. 924-6404. 3.6p

LOST- ZEISS 80mm Planer Lens with Lens shade on Irving Street near Charles River Road. Call 923-2307. TF

Classified 729-8100

Deadline Tuesday 4 p.m. 3 weeks in 6 newspapers — Arlington Advocate, Winchester Star, Belmont Citizen, Watertown Sun, Belmont Herald, Newton Transcript

Pets

Also see Lost & Found column.

NO CHARGE for pets being given away free in the Arlington/Belmont/Winchester/Watertown and Newton areas. We will run your ad (12 words or less please) free of charge for three weeks. These ads will be taken through the mail or in person and will not be taken over the phone. Ad copy must received by 1 p.m. on Tuesday.

ATTENTION BOARD your cats with us. Expert dog and cat grooming. We give Tender Loving Care. Pal's Pampered Pets, 288 Beacon St., Somerville. 492-0555. 11.3/TF

FREE, GOOD dogs need loving homes! Labs, Shepherds, others. Males & females. 621-8599. 3.15/TF

TRAIN YOUR Dog at the New England Dog Training Club Cambridge Armory, Concord Avenue, Cambridge, MA. Thursdays 7:00 pm. Call 235-0680, 277-3893. 1.10/T.F.

FREE DOG desperately seeks a home. Husky border collie mix. Very affectionate. Call 864-9878. 2.20/3.6g

FREE KITTEN. All shots, neutered, tiger, lovable, young. Call 729-6453. 2.27/3.13n

ADOPT MINI sheepdog, spayed, $85. Beagle adult, $85. Spayed kitten, $35. 391-4011. 2.27/3.13g

FREE, PET Greyhounds, friendly, gentle housedogs, to good homes. Call 354-3669. 3.6/3.20n

Annie

AN ADORABLE, trained, 1 year old, spotted pup needs a loving home with experienced dog owners. 924-4093. 3.6/3.20g

FREE RABBITS. Any size. Need good homes. Please call 646-7101 for information. 3.6/3.20l

CASTLEKEEPERS
HOUSESITTING
& PETSITTING
Bonded Sitters
(617) 862-1078

Musical Instruments

Quality Pianos

RECONDITIONED, GOOD sounding, attractive, used pianos. All guaranteed by Chris Sikes, certified piano technician. Tuning and repair service available. I also buy old pianos. Call 864-8166. 8.29/TF

Winchester Piano Service

PIANO TUNING and repair by Patrick Draine, registered tuner-technician, member of the Piano Technician's Guild. Call 729-4321. 11.10/TF

HENRY HOLLAND Piano tuner-technician. Tunes, rebuilds, reconditions pianos. Free estimates given. All work guaranteed. Call 395-4072. 11.3/TF

PIANO TUNING, for expert pitch raising and repair work call Henry Brugsch at 391-4020. A graduate of Perkins he has also tuned for the BBC. 1.9/TF

HAMMOND MODEL A-100 full peddle board. Asking $1,550. Call after 6:00 p.m., 643-6250. 2.20/3.6l

IVERS & Pond upright piano. $550 or best offer. Call Paul 484-8831. 2.20/3.6j

KOHLER & Cambell studio upright piano, reconditioned, regulated and tuned. Clear tone through out, attractive cabinet, ivory keyboard, structurely sound $650. Call Chris Sikes 864-8166. 2.27/3.13j

Instructions

CREATIVE SINGING or piano lessons, by experienced professional performer/teacher. Openings available, in all styles for complete beginners or serious professionals. Free introductory lesson. 721-1355. 11.3/TF

Mazmanian Piano Studio

PIANO LESSONS: Adults, children. Unique course for beginners. Technique development, improvisation, coaching for interpretation for intermediate and advanced students. 20 years experience. Z. Mazmanian. 648-9810. 11.3/TF

Electric Keyboard And Piano

ANGELA GAZZA Conservatory Master of Music. Private or group. All levels and styles. Reading, rhythm, improvisation, video taped recitals, awards. 646-7768. 9.5/9.19

Voice Lessons

WELL KNOWN Boston singer and experienced teacher. Mark Kagan. Classical/Popular. 646-3964. 9.12/TF

GUITAR PLAYERS. Private lessons, all levels and styles are welcomed. Call Aury at 648-5804. 9.19/TF

Free Jazzercise

FOR TWO or two trips just for you, with this ad! Classes at Lynch School, Brantwood Rd. Winchester. Tuesdays, Thursdays at 7:30 pm. Call Jazzercise 933-7024. 9.5/TF

Ceramic Lessons

BELMONT- STILL some openings. Monday, Tuesday and Thursday, 7:00-10:00 p.m. Call after 6:00 p.m. for further information. 484-7682. 10.31/TF

Voice Lessons

EXPERIENCED TEACHER. Master music, vocal performance, now accepting new students for lessons in Italian Bel Canto style. Private Arlington studio. Carol Stone, 646-0973. 1.2/TF

Piano Lessons

TRAINING ADAPTED to suit your individual needs. Basic classical music. A strong emphasis on ear training. Chords, scales, simple improvising. All ages. Albert Horn, teacher. For free interview call 729-3341 or 729-0987. 1.9/1.23

DRUM LESSONS by experienced, professional drummer. Reasonable rates. Great results. All levels of players accepted. Learn hand technique, double bass, coordination, independence, much more. David, 643-9740. 1.23/TFa

LEARN GUITAR Berklee trained professional offers instruction in Rock, Heavy Metal, Blues, Classical and Bass styles. Beginners through advanced students welcome. Reasonable rates. Robert 862-0284. 2.13/2.27p

The Learning Gym

TUTORING- ALL subjects and levels. S.A.T. review and preparation. Group classes and individual assistance in completing college applications. Call 643-9212. 1.30/3.6

SPECIAL EDUCATION teacher wishes to tutor students in her home or yours. Call for more information. Eileen 721-2208. 2.20/3.6j

HATHA YOGA, Monday mornings, Winchester. Phone 245-8943, after 5 p.m. for information. 2.27/3.13g

TUTORING AVAILABLE by certified teacher- Grades 7 through 12. Most subjects. 926-9632. 3.6/3.20l

Professional Tutors

DEGREED PROFESSIONALS with over 15 years teaching experience. Have held positions in Latin and South America, Europe, and at Notre Dame University. Foreign languages, math, English grammar and composition, letter and resume writing, test preparation. Grades 1 through 12, and college level. Arlington location. Private sessions. Please call 648-1080 after 7 p.m. 5.9/TF

CENTURY NEWSPAPERS
CENTURY PUBLICATIONS INCORPORATED
729-8100

T.F. stands for TOTALLY FANTASTIC rates!

When you run a T.F. (till further notice ad) with Century Classifieds you get the advantage of running your ad continuously in 6 newspapers until YOU decide to cancel.

You will also receive a guaranteed place in the category of your choice. You will never be placed any lower in the category and should the advertiser above you cancel you will automatically be moved to that higher spot!

The best part of T.F. advertising however is the rates!

25 words or less with no subheading	$ 4.00 per week $16.00 per month
25 words or less with one line of subheading	$ 4.70 per week $18.80 per month
25 words or less with two lines of subheading	$ 5.40 per week $21.60 per month
25 words or less with three lines of subheading	$ 6.10 per week $24.40 per month

Six week run minimum is required on all T.F. advertising.

Instructions

JAPENESE FLOWER arranging, $5 per lesson, excluding flowers and equipment. 783-0466. 2.27/3.13j

Expressions

CONGRATULATIONS! COLLEEN and Mark on your new baby boy! Happy Birthday Ryan! Love Uncle Mike and Julie. 3.6j

BRIAN JONES- February 28, 1942 "I sit and watch as tears go by." "Through The Past Darkly" "Miss You"

Entertainment

Musician

FOLK AND Pop music. I play guitar and keyboards and sing with drum machine. Club events, times, house parties, etc. Reasonable rates. 776-9319. 8.16/TF

CLOWN SHOW- Having a birthday party, show or dinner? Invite Ollie the Clown, graduate clown college. Magic and more. 396-8424. 9.19/TF

PUPPET SHOWS for children: birthdays, parties, etc. Will provide entertainment and favors. Call Marialice. 729-2827. 11.14/TF

Magician

FRED THE Fantastique professional entertainment. Parties, clubs, school programs, fairs. Call 646-7949. 2.27/3.13g

An Evening of Music with the Classical Guitar

WEDDINGS, DINNER parties, cocktail parties, all social events and occasions. 437-7456. 3.6/3.20n

An Evening of Chopin

(AND OTHER Composers). New England Conservatory graduate offers the piano music of Chopin and other classical works for weddings, dinner parties and all other social occasions. Call David at 437-7456. 3.6/3.20n

Photography

QUALITY VHS Production of weddings, birthdays, house-content documentations, real estate presentations, etc. Call Dan O'Brien, 272-5812. 2.14/TF

Photography

Evergreen Video

VIDEO TAPING for all occasions. Weddings, Parties, Sports Events, etc. Former ABC/TV Network professional. 648-1198. 12.12/TF

QUALITY VIDEO photography for showers, anniversaries, birthdays, christenings, music groups, etc. $15/hr. Weddings, $200. Also ver installations and consulting. Joe Gaeta, 729-7697 evenings, weekends. 1.9/TF

Limousine Service

WEDDINGS, SPECIAL trips, airport service. New Cadillac limousines and station wagons. For all occasions call Lane Limousine Service, Winchester. 729-2580. 11.3/TF

Whalen's Limousine Service

AIRPORT SERVICE- Weddings. Anniversaries. Nights on the Town. 24 Hour Service. Call, 646-7272. 10.24/TF

People

WANTED: TENNIS Partner, adult beginner for late afternoon any day. Call 646-9135. 3.6/3.20l

Miscellaneous

THANK YOU Saint Jude. My prayers have been answered. H.M.S. 2.20/3.6l

Stanley Home Products

GET READY for Spring cleaning with our super strength products. For catalogs and more information call Judy at 489-2827. 2.27/3.13g

THANK YOU Saint Jude for favors recieved. C.C.H. 2.27/3.13j

$15 -$25

WE WANT to pay you for your opinions. We are a new market research firm in the area and are looking for people willing to participate in future research discussion groups. Our company is conveniently located in Waltham near all the major highways. To get on our invitation list or for more information call Cyndy, at Field Work Boston, Inc. 899-3660 between 1 and 5 p.m. and 6 to 9 p.m. 3.6/3.20l

Miscellaneous

THANK YOU Saint Jude, my prayers have been answered. M.F. 3.6/3.20j

THANK YOU blessed St. Jude for all favors granted to me and my family. C.M.C. 3.6/3.20n

AGORAPHOBIA SUPPORT Group meets alternate Wednesdays at the Arlington Youth Consultation Center, 12 Prescott Street, from 7:30-9:30 p.m. Next meeting March 12th. For more information call 648-0748. 3.6/3.20g

Home Parties

Psssssst!

NEW SPRING collection. Hostess receives two free gowns. Have a Naughty Nightie Party. 322-7614. 9.12/TF

"Mary Kay"

HAVE A Glamour Make Over for the Holidays? Learn basic skin care. Have a small party, get free gifts. Individual consultation by appointment. 729-9752 evenings. 11.14/TF

Income Tax

PROFESSIONAL TAX Consultant will prepare Federal, State income tax returns (Individual, Corporate, Partnership) in the convenience of your home or office. Call Thomas O'Keefe, 643-3930. 1.2/TFa

CERTIFIED PUBLIC Accountant will prepare individual and business, Federal and State income tax returns. Consultations at your home. Reasonable rates. Call Karen, 484-6165 after 7 p.m. 1.9/

FEDERAL, STATE, Individual, Business tax returns professionally prepared. Returns double-checked. Consulting and bookkeeping provided year round. Reasonable rates. Call Robert, 489-2136, 10 a.m.-8 p.m. 1.9

TAX RETURNS prepared in the convenience of your home. Short form, $15. Long form, $35. Please phone, Bob Dacey, C.P.A. 646-9077. 1.23/TF

INDIVIDUAL /BUSINESS income tax returns (federal, state) prepared by accountant/ bookkeeper. Full accounting services provided year round. Call Lesly, 484-3748. 1.16/TF

Tax Returns

PREPARED- REASONABLE. Call Bob 643-5181. 2.27/TF1

Income Tax

TAX ATTORNEY, Belmont attorney Jean A. McCray will prepare individual, fiduciary, and small business tax returns and assist with future planning. Reasonable. 484-8383, 40 Trapelo Road. 1.16

Money Savers

EXPERIENCED, QUALIFIED CPA to prepare individual and business tax returns. Enrolled to practice before the I.R.S. Dan Robichaud, 643-2903 or 396-0333. 1.23/TFa

Tax Attorney

DAVID A. Bell. Federal and State tax returns prepared. Estate planning. Competative fees. 863-0750, 581-2222. 2.6/T.F.j

CPA/TAX consultant will prepare individual federal and state income tax returns. Call Frank Melo, (former I.R.S. agent) 489-0143. 3.6/3.20g

Childcare Provided

A PLACE to Grow Childcare Center. Ages 2-K. Loving family atmosphere in a preschool setting. 18 children only. 489-4240. 12.13/TF

Child Care Placement Service

A LICENSED agency specializing in placing highly qualified live in nannies with families. Full year and summer placements! 566-6294. 6.13/TF

ANOTHER PLACE To Grow Childcare Center. Children learn and play under the guidance of caring teachers who know how to help children and their families "grow" from a day care experience. Full time and part time care available. Located in the Dalton School in Arlington. 646-7689. 4.11/TF

The Child Care Connection

CAREFULLY SCREENED live in au pair nannies for year round positions. Boston's largest selection of American au pair nannies. For information call in Wellesley, 237-7287. 8.15/TF

Bright Beginnings

BRIGHT BEGINNINGS Childcare Center has immediate openings for infants, toddlers, preschoolers full or part time. Meet our professional staff and see our beautiful setting. 893-5061. 8.29/TF

A NEW Home day care. Openings by the end of October in Winchester. Taking registrations now. Two adults working with children. Have been licensed for 23 years and have excellent references if needed. Call 648-6327. 11.7/TF

FAMILY CHILD care home has openings for 18 months and up. Lots of TLC and structured play with a responsible mother. Call Mary 641-2966. 12.26/TF

LICENSED, FAMILY daycare home has openings available. Call Cathy, 648-8495. 1.16/TFa

CHILD CARE provided in my home. Full or part time, references available. 926-2993. 1.16/T.F.

EXPERIENCED MOTHER with excellent references will care for your child in my home, full time or part time. Snacks, lunch and guidence in creative play provided, call Sharon 643-9671. 1.16/TF

Need A Nanny?

THE FAMILY Exchange Incorporated, Bostons leading childcare agency is available to meet with families seeking quality live in Nannys. Please phone Kate Goldfield or Beth Ingram at 443-4949. 2.20/3.6j

CARING MOTHER of eight month old who knows the fears mothers have will provide day care for one other infant and two toddlers as if they were my own. Carolyn, 721-1491. Full-time or part-time. 2.20/3.6g

PARENT RUN Round Robbin childcare. Parent of 16 month old interested in forming parent supervised, daycare for similar aged children. If interested, please call 646-9832. Pine Ridge Road area. 3.6/3.20n

Childcare Provided

Preschool Group

MORNING GROUP for three and four year olds will be opening on the Arlington/Winchester line. Pre-reading, pre-math and social skills are reinforced in a fun, caring environment. Summer fun groups, after school care, and transportation will also be available soon. Space is limited. It's not too early to register for next fall. Call 492-2122. 2.6/3.13j

SOCIAL WORKER, mother of nine month old will provide loving care for your child. My home or yours. 10-15 hours per week. Chris 926-6875. 2.20/3.6j

EXPERIENCED FEMALE with delightful three year old desires live in nanny position. Highly qualified with refrences. Ideal for family with one child. Please call 729-1410. 2.20/3.6j

HOME CHILD care, licensed mother providing childcare in Belmont. Full/part-time, infants/toddlers welcome. 484-5954. 2.27/3.13p

LOVING MOTHER- I will do daycare in my home, quiet neighborhood, large yard, snacks and lunch provided. Reasonable rates. 729-0745. 3.6/3.20j

EXPERIENCED TEACHER will provide quality daycare. Lovely safe home and yard. 646-3891. 3.6/3.20n

LICENSED DAYCARE provided for ages 15 months and up. Small groups, excellent references. 646-2165. 3.6/3.20n

Childcare Wanted

CARING PERSON to come in or live in and care for our two year old daughter, structured play, prepare meals, light housekeeping, drivers license preffered. 643-7484. 3.6/3.20j

BABYSITTER NEEDED for seven year old. Varying hours. Call 489-0412. 3.06/TF1

WINCHESTER FAMILY seeks mature woman for part time child care, weekdays, weekends, in our home. Must have own transportation, non smoker. Experience with infants preferred. References required. 729-0687. 3.6/3.20g

RESPONSIBLE AND experienced person needed, starting in April, for full time daily care for our 8 month old son and to provide after school care for our kindergartener. Preferably in our home, or need individual walking distance to, or is willing to pick up our daughter at Winn Brook School. Call 484-6165. 2.20/3.6j

BABYSITTER IN my home, four month old baby girl, nice clean home in West Medford near Mystic Lakes. Call 393-1135. 2.20/3.6l

CARE FOR three month old in our home, Wednesday, Thursday and half day Friday. On Watertown/Cambridge bus line. 576-0606. 2.20/3.6j

After-School Care

MATURE HIGH school student or youthful grandparent needed to keep tabs on two enjoyable boys particularly a seven year old. 2:15-5:15 pm. Arlington/Thompson school area. 643-2778. 2.20/3.6n

MATURE RESPONSIBLE woman to care for 3 month old girl, approximately 20 hours, our home. Flexible days and hours. Non-smoker. 646-4784 or 426-6262. 2.20/3.27g

DAY CARE- responsible adult needed to care for 4 month old infant in Arlington or your home. Call evenings. 643-7767. 2.20/3.6j

NEED PERSON to assist with baby and light housekeeping. Three afternoons per week, $6-$7 an hour. East Arlington. 646-6711. 2.27/3.13j

CARING RESPONSIBLE woman needed to care for 5½ year old girl part time and 2½ year old girl full time. 8:30 to 3 p.m. Monday, Wednesday and Friday. 12 to 3 Tuesdays and Thursdays. My Belmont home or yours. Call 489-3877 after 7 p.m. 2.27/3.13l

CHILD CARE wanted for after school Monday and Tuesday in my home, Watertown. Call 926-0061 evenings or weekends. 2.27/3.13j

Classified 729-8100

Deadline Tuesday 4 p.m. 3 weeks in 6 newspapers — Arlington Advocate, Winchester Star, Belmont Citizen, Watertown Sun, Belmont Herald, Newton Transcript

Childcare Wanted

MATURE HIGH School or Middle school student wanted to care for twins on weekend nights. Call evenings 484-0468. 2/27-3/13

MATURE RESPONSIBLE woman wanted to care for infant, preferably in our Watertown home, full time, part time considered, non smoker, references. Call 926-7681 days. 2/27-3/13

EXPERIENCED BABY sitter wanted for occasional weekend evenings in Belmont. Two years old plus baby on the way. References necessary. 489-3411, days. 2/27-3/13

SEEKING AN individual to care for our infant. Monday thru Friday, live-in or out. Non-smoker, close to Winchester train stop. Experience with infants preferred. References. Call 721-2707 for details. 2/27-3/13g

PROFESSIONAL WOMAN seeks mature responsible individual to care for two month old infant in my East Lexington home, part time April 1st. 863-5259. 2/27-3/13j

LOVING, RESPONSIBLE adult needed to provide morning care for newborn in our Belmont home. Preferred hours 8:30-12:30 p.m. Monday thru Friday, but flexible. Call Pat, 489-2160. 2/27/3/13g

NEEDED TO care for toddler One Saturday and Sunday twice a month 11:30 a.m. to 8:30 p.m. 643-5924. 2/27-3/13

RESPONSIBLE PERSON wanted to babysit 8 year old girl after school Monday, Tuesday and Thursday. Thompson school area. Please leave message 643-0187. 2/27-3/13p

WARM PERSON wanted to care for three year old and nineteen month old girls three days per week from 1 to 6 p.m. Some light housekeeping. 489-4491. 3/6-3/20j

Mature Woman

WANTED TO sit two girls, 11 and 12 Wednesday evenings, 5-9 p.m. in Winchester. 729-3367. 3/6-3/20g

LOVING CHILD CARE for boys 2 years and 8 months. 15 to 20 hours per week. Some flexibility in schedule. Our home preferred references. 259-9544 evenings. 1/6-3/20j

RELIABLE OUTGOING high school student for 1 month old while mom works in upstairs office 2-3 afternoons per week. 489-1402. 3/6-3/20g

SEEKING EXPERIENCED, non smoking caretaker for two month. Beginning April. Half days to start, full time within month. Prefer our home, but can be flexible. 643-5226. 3/6-3/20j

FULL TIME child care wanted for infant in our Winchester home. Monday thru Friday, live in possibilities. 721-1266. 3/6-3/20g

DELIGHTFUL 3 year old boy needs care. Tuesdays and Thursdays in a nice Arlington home from 9-3 p.m. Good pay for the right individual. Call 646-6200 after 5:00 p.m. 3/6-3/20g

WINCHESTER FAMILY needs women for part time child care in our home. Two to three evenings per week and possibly some day time hours. Own transportation required. Call 729-7944. 3/6-3/20j

Housework

APARTMENTS CLEANED, honest, reliable person. Excellent references. Call 646-1834. 11/3-TF

Dirtworks

AS SEEN on Eyewitness News! Old fashion cleaning plus efficient team approach equals the best cleaning service. We are professional, reliable women. Trained-supervised-insured. Free estimates. Excellent references. 354-7788 anytime. 11/3-TF

BROTHER'S TWO Cleaning Service. Tired of a mediocre cleaning job? Weekly, bi-monthly and monthly home and office cleaning at reasonable rates. We want you to be satisfied and you will if you call John 721-1227. 3/29/TF

EXPERIENCED CLEANING and housekeeping lady. Other small duties. References. $8 per hour. Call after 5:00 p.m. 489-3686. 3/6/3/20j

Housework

TOO BUSY for housework? I clean beautifully and professionally. Five years in area. Impeccable references. Available for regular or special cleaning, home or office. Mrs. C. 489-4289. 9/12/TF

Clean For A Day House Care on Call

CLEANING, COOKING, Errands. Small repairs. References. Free estimates. 921-1643. 2/27/TF)

COMPLETE HOUSECLEANING service. Washing of walls, also industrial cleaning. Ask for Harold. 861-7226. 2/27/TF)

TWO EXPERIENCED cleaners available to clean your home of five. Flexible hours, reasonable rates. 899-4189. 2/20-3/6j

WILL CLEAN your house or office. Responsible, energetic person. Call Sharon at 924-3002. 2/20-3/6j

HOUSECLEANING, THOROUGH and efficient, references provided. Call Eileen, 625-4776 or Susan, 731-2110. 2/20-3/6g

CLEANING SERVICES by professional reliable person. References available. Call 926-6079. 2/20-3/6j

HELP AVAILABLE. Do you need and extra hand around the house temporarily? During a period of convalescence? Ask for Elsie, 323-3774. 2/20-3/6g

Impeccable Home Services

SEVEN YEARS experience house cleaning in Boston area. References available. 489-2212. 2/27-3/13j

HOUSE WORK wanted. 3-4 hours. references available. Call 646-7653. 2/27-3/13j

STOP! DON'T clean that house, let us do it! Eight years experience in office, condo, apartment and home. Call for free estimate. Dena 488-2511 or Wanda 488-0510. 2/27-3/13j

METICULOUS HOUSE cleaner offers professional cleaning services at reasonable rates. References provided. 924-4113. 2/27-3/13j

PROFESSIONAL, EXPERIENCED house cleaner. 10 years of satisfied customers. References available. Call 322-8726. 2/27/3/13j

CLEAN YOUR house or apartment, reliable, good references, reasonable rates. Call 648-8653. 2/27/3/13n

WILL CLEAN houses. Good references. $8.50 hour. Call 643-2825, 648-4700. 2/27-3/13n

NEEDED HOMEMAKER to cook supper, clean house, shop, do errands, laundry. Approximately 2:30 to 6:30 p.m., Monday through Thursday. Must have own car, like children. Non-smoker. References required. 729-5989, evenings. 2/27/3/13g

POLISH WOMAN will clean your house. $8.00 an hour. Good references. Call 648-8989. 3/6/3/20j

Full House?

GET DEALT a winning pair with Ace Cleaners. Call 899-4796 for a free estimate. 3/6/3/20j

Tired of Cleaning

I DO your apartment, house, or condo. I want you to relax. Please call me for a free estimate. 391-2365. 3/6/3/20g

RELIABLE WOMAN will do thorough job cleaning your home. References. 923-8533, morning/evenings. 3/6/3/20g

HOMES CLEANED by a reliable, thorough and experienced cleaner. Winchester, Arlington and Belmont areas only. References furnished. Call 391-5494 between 7 and 9 p.m. weekdays. 3/6/3/20j

Dressmaking

WEDDING, BRIDESMAIDS gowns, expertly made, fast personalized service at reasonable prices. 646-1834. 11/3-TF

DRESSMAKING, ALTERATIONS hems, zippers, repairs. Individualized attention. Doll clothes (Cabbage Patch, barbie, etc.), craft items. Quality work, fast service. Reasonable rates. Please call 643-8833. 2/27-TF

THE MONEY-SAVER CLASSIFIED AD FORM

Write your own classified! Send payment along with this form and SAVE!!!

3 weeks ... 6 papers!!!

(12 words minimum) No abbreviations please.

Word Number Count	Reg. Cost	(Min. You Pay)	Word Number Count	Reg. Cost	You Pay
12	$14.40	Payment) $12.93	20	$18.00	$16.53
13	$14.85	$13.38	21	$18.45	$16.98
14	$15.30	$13.83	22	$18.90	$17.43
15	$15.75	$14.28	23	$19.35	$17.88
16	$16.20	$14.73	24	$19.80	$18.33
17	$16.65	$15.18	25	$20.25	$18.78
18	$17.10	$15.63	26 and up		
19	$17.55	$16.08	45¢ ea. additional word or number		

CATEGORIES

Antiques Wanted
Apartments
Appliances
Apartments Houses Wanted
Bargain Items (FREE)
Business Help Wanted
Business Services
Business Opportunities
Carpentry
Carpools
Cars for Sale
Ceilings
Child Care Provided
Child Care Wanted
Commercial Space
Condos
Counseling
Domestic Help Wanted
Dressmaking
Electricians
Entertainment
Expressions
Fairs & Bazaars
Firewood
Flour Services
For Sale
Furnished apartments
Garage Sales
Garage Space
General Help Wanted
Gen'l Home Improvement
Home Parties
Houses for Rent
Housework
Income Tax
Instructions
Landscaping
Limousine Service
Lost & Found
Masonry
Medical Help Wanted
Miscellaneous
Motorcycles for Sale
Movers
Musical Instruments
Musicians Wanted
Painting
Paperhangers
People
Pets
Plumbing
Photography
Professional Help Wanted
Real Estate Wanted
Real Estate
Recreational Vehicles
Rentals to Share
Repairs
Roofing
Rooms to Rent
Rooms Wanted
Rubbish Removal
Sales Help Wanted
Seasonal Rentals
Services
Snowplowing
Snow Tires
Space Wanted
Student Summer Jobs
Tree Work
Wanted
Windows
Work Wanted

Make your ad STAND OUT.
Use subheading. $2.50 per line EXTRA;
2 words per line.
(17 characters maximum)

Desired Subheading _____

1	2	3	4	5
6	7	8	9	10
11	12	13	14	15
16	17	18	19	20
21	22	23	24	25

Desired Category _____

Name _____

Address _____

City Zip _____ Phone _____

Total enclosed (including price of subhead if desired) _____

CENTURY NEWSPAPERS
CENTURY PUBLICATIONS INCORPORATED
3 Church St., Winchester, Ma. 01890

Dressmaking

DRAPES, CUSTOM made, be your own decorator. Quality work, fast service. Alterations. 729-3664. 11/3-TF

DESIGNER DRESSMAKING, home decorations and expert alterations. Call 623-8964. 1/3/TF

ALTERATIONS, HEMS repairs, individualized attention, moderately priced. Please call 643-2740. 8/1/TF

Counseling

PSYCHOTHERAPY, CONVENIENT Arlington location, adult, adolescent, child, couples, families, adults children of alcoholics, infertility, conflicts around having children. Elizabeth Corpt, LICSW. Michael Reison, LICSW. 643-1388. 10/17/TF

FINANCIAL COUNSELING for women only. Specialty divorce/separation. Ruth DiPietro, Ed.M. 489-3459. 2/27/3/13p

Services

For More Services Ads Reference the "General Home Improvement" category.

Brass & Copper Refinishing

RESTORE THE beauty of your andirons, light fixture, hardware or valuable antique. Lampwiring, soldering, and laquering. Call Gerard, 648-5730. 6/27/TF

Services

Draperies

GRACE'S CUSTOM made draperies. With your fabric. Plus alterations. Reasonable rates. Call anytime 396-2961. 11/3-TF

Excavating

WITH COMPACT size loader. Back hoe work, grading, leveling, stump removal. Small, medium ex cavating jobs our specialty. 862-1663. 11/3-TF

B & B Chimney Sweeps

PROTECT AGAINST dangerous chimney fires by having your chimney cleaned professionally. Pointing and rebuilding, fully insured contractor, free estimates. B & B Chimney Sweep Co. 576-1191. 5/30-TF

Truck Work

FREE ESTIMATES. Reasonable rates. Man with truck for moving services. Attics, cellars, garages cleaned. Tree removal, rubbish removal, gutters cleaned, oil tanks pumped and removed. Call John at 861-8879 or 729-4761. 1/21-TF

Boat Owners!

NEED HELP readying your boat for winter storage? Cleaning wood work, varnishing, painting a specialty. 729-7025. 4/16/TF

Clocks Repaired

BY OLDE Mystics Antiques. 369 Trapelo Road, Belmont. 489-4147. 6/27-TF

Truck For Hire

DEBRIS AND trees removed. Attics, cellars and garages cleaned. Small moving jobs. Very reasonable rates. 646-3683. 9/5-TF

House Painting

WE ARE now taking names for Spring estimates. Lowest rates, free estimates. Call Tim, 646-844 or Paul, 648-3222. 9/12/TF

Custom Slipcovers

CUSTOM MADE slipcovers, your fabric or mine. Labor on sofa, $140, labor on chair $85. Two week delivery. 328-0957 anytime. 9/12/TF

Clean Up Services

YARDS, CELLARS, cleaned out. Construction debris removed. Bobcat rental service.

Kebco Services Inc

321-1654, free estimates. 11/7/TF

Carpet Cleaning

BROADWAY CARPET Cleaning Service. It pays to clean your carpets first class. Call 492-0480. 1/9/TFa

Halloran's Cleaning Service

COMMERCIAL AND residential-Shampoo Carpets-Waxing Floors-Sofa and chair-Wall washing-We are a new professional cleaning service. Fully insured, very dependable, will supply references. Please call Paul, 648-3256. 12/12/TF

SEWING MACHINE repair. I clean and tune your machine for $15. Call 643-3686. 1/9/T.F

Rinaldi Upholstering

INTERIOR DECORATOR work room. All kinds sofas, chairs, headboards. Specialty: antique restoration. 567-2638. 1/30/TF

REPAIR WORK painting and paper hanging. 25 years experience, license number 07320. Insured. Call 643-3441. 1/30/3/6

ON WEEKENDS floors sanded and refinished. For free estimates call Dan after 6 pm. 894-3148. 1/30/T.F.a

NORTHERN MECHANICAL corporation - refrigeration, air - conditioning, heating, heat pumps. Installation and service. 729-1701. 2/27/3/13g

Services

Storage & Moving

SAVE ON pre paid, long (6 months plus) term, limited small fee) access storage. Competitive rates for courier and smaller local moves. Call John at 646-7945. 2/6/TFn

CERAMIC TILE services. Small jobs, grouting, patches and repairs. Free estimates. Leave message 484-0362, 489-3490. 2/20/T.F.j

RESUMES PREPARED 484-8549. 2/20/3/6j

AKA CUSTOM By Thelma Custom Draperies, your fabric or ours. Remodeling. Balloon Roman shades. 960-5440. 2/27/3/13l

G&G REMODELING painting, wallpapering, etcetera. Call after 6 p.m. Ask for George. 899-2030. 3/6/3/20j

TOM'S PAINTING Service. Interior and exterior painting. 894-6768. 3/6-3/20j

CARPENTRY, KITCHEN cabinets, painting, alterations and additions, shingles and gutters. Tim 783-9625 evenings. 3/6/3/20l

Plans Drawn

FOR CONTRACTORS, building inspections, additions, kitchen designs, dormers. Call Ron Sanfosuosso 668-4684 or 646-7124. 3/6/3/20g

Gutters

IF YOU missed having your gutters cleaned in the fall now is time to have them done before the spring rains and the summer heat. Free estimates. Call C. Moore, 933-9650. 3/6/3/20l

General Home Improvement

For More Home Improvement Ads Reference the "Services" category.

Joe's Plastering

PLASTERING, STUCCO ceilings etc. Call Joseph Rosa at 643-9546. 11/3/TF

Dave's Interior

PROFESSIONAL EXPERIENCED painter. Quality workmanship completed with top consideration given to property. Residential and small commercial. Free estimates, references. Call evenings, 646-8324. 8/16/TF

From Strip to Finish

WAYNE TOWLE, Inc. is greater Boston's acknowledged expert in fine architechual wood stripping, finishing, and fine period detailing. Historic and contemporary finishes our specialty. References, portfolio, insured. 738-0121. 9/13/TF

CHIMNEYS REPAIRED and rebuilt, also roofing and gutters. Call The Chimney Man, 646-5516 or 862-2034. 11/29/TF

Ceramic Tile

REPAIRS, REGROUTING new installations, kitchens, bathrooms, free estimates. Call 438-2401 after 5 pm. 1/17/TF

Bathroom Ceramic Tile

WHITES WHITER, colors brighter! Repaired, re-grouted, acid washed, waterproofed, polished like new. Squeaky clean! Established 1952. Free Estimates. Karl, 396-4731. 4/4/TF

TASTEFUL RENOVATION. Repair, painting and carpentry with an accent on decor and detail. Good references. Call Aury at 648-5904. 9/19/TF

Ceramic & Marble Tile

PROFESSIONAL INSTALLATIONS at reasonable rates. All phases -residential and commercial. Wholesale marble prices. All work unconditionally guaranteed. Free estimates. Rick 721-2281. 8/15/TF

Classified 729-8100

Deadline Tuesday 4 p.m. 3 weeks in 6 newspapers — Arlington Advocate, Winchester Star, Belmont Citizen, Watertown Sun, Belmont Herald, Newton Transcript

General Home Improvement

Professional Touch

PAINTING, CARPENTRY, gutter cleaning, all types of home maintanance Free estimates Call Tim 648-4844 or Paul, 646-3222 6.22TF

Northeast Drywall

BLUEBOARD, DRYWALL, metal studs, renovations plaster and tape Free estimates Call Paul, 648-7052 or 641-0382 11.7/TF

Ceramic Tile And Marble

COMPLETE REMODELING and repairs Bathrooms, kitchens, floors, etc installed professionally Reasonable, guaranteed Free estimates Call John, 848-3086. 11.21/TF

Cronin's Custom Tile Work

NEW INSTALLATIONS- repairs remodeling regrouting Walls-Ceilings-Floors-Kitchens Baths No job too large or small' Free estimates Call Brian 648-2087 11.26/TF

Husband's Helper

PROFESSIONAL RANGE of services in home repair and maintenance Walls, windows, carpentry, tile, paper, plastering and painting We're here to help you Call Steve, 776-5761 1.30/TFg

General Contractor

CARPENTRY REMODELING, additions and decks replacement windows, doors, roofing Large and small jobs Patrick Lancaster 484-9965 11.21/TFa

Carpentry

CARPENTRY WORK of all types Will do repairs and new work at reasonable rates No job too small Insured John McCodden 641-4-11 11.3/TF

CARPENTRY WORK Porches and additions Replace doors and windows Also custom-built cabinets Reasonable Call 648-1133 11.3/TF

CARPENTRY, REMODELING ceramic tile, general repair work No job too small Porches, decks additions, bathrooms, kitchens counter tops playrooms, painting, roofing, etc Free estimates 861-9803, 862-7124 11.3/TF

CARPENTER, DECKS, porches, doors, locks, windows Licensed and Insured Edward Rongone, 646-1664 11.3/TF

BRADFORD CONSTRUCTION Company Building, remodeling, roofing For a free estimate, please call Bradford Gardner at 729-1162 11.3/TF

GENERAL CARPENTRY porches and decks a specialty Eric Bearce 933-3069 24 hours Estimates 1.3/TF

ED LOCKE general carpentry of all types, quickly and precisely, including remodeling and additions Call 328-5381 for free estimates 11.3/TF

MICHAEL S CARNEY Carpenter, contractor Repairs, remodeling, painting Licensed For estimate Call 648-4838 6.7/TF

Drywall Work

FOR THE finest interior framing, drywall, and taping finish call Chris at 438-2703 8.16/TF

QUALITY CARPENTRY Interior finish work, counter tops, cabinets, replacement doors and windows, siding, structural remodeling Call Bill Herring 861-7096 1.31/TF

Poirier & Sons General Contractors

DOORS AND windows installed seamless gutters, kitchen and bathroom remodeling, porches and decks All general repairs Call John Poirier at 646-0584 1.10/TF

CARPENTRY, PORCHES, decks, remodeling, inside and out, licensed Call Jim, 648-8673 and 648-2621 2.27/3.13n

Carpentry

Carpenter Service

REPAIRS, REMODELING, improvements Doors, windows cabinets, gutters, porches, and roofing Good dependable service 643-2519, Larry Bartell 1.3/TF

LARRY MOWATT- Formerly of Belmont Woodworking Company Carpentry, woodworking and remodeling performed with care and reliability 489-4738 2.14/TF

M-D & Sons Home Improvement Specialists

WE ARE a full service company designed to meet your every need Please call 484-0033, anytime 3.28/TF

J&B General Carpentry

INTERIOR /EXTERIOR remodeling additions porches decks kitchens Custom items made in shop 648-2621, 648-8673 8.22/TF

DEPENDABLE EXPERIENCED carpenter Call Phil, 658-8619 1.16/TFa

SMALL JOBS only Doors and windows installed Radiator covers, bookcases, built-ins- Built to order Call Tom, 648-3428 1.2/TF

Rockwood Builders

COMPLETE CARPENTRY /general contracting service Licensed and insured Please call 628-6145 1.2/TF

WINDOWS AND doors insulating replacement windows skylights storm windows early season discounts 782-1066 3.6/TFI

KITCHEN AND bathrooms remodeled, porches, decks, windows and doors, drywall and blue board hung, Call for free estimate, fully insured Call Ed 944-924 1.9/1.23

SEMI-RETIRED carpenter looking for small jobs Call 646-4087 3.6/3.20g

FINISH CARPENTER available for paneling Formica counters and other carpentry work Call Lenny, 646-0548 2.13/2.27n

LICENSED CARPENTER- interior and exterior work- Also painting Call Dave evenings, 923-3468 2.20/3.6l

Carpenter For Hire

JOBS WANTED in and out preferably small Call Mark 923-0933. 2.20/3.6j

Painting

INTERIOR/EXTERIOR painting and paper hanging, experienced in the removal and hanging all types of wallpaper Specialist in ceiling and wall repair 18 years experience Fully insured John O'Connor Jr Tel 729-5342 11.3/TF

EXPERIENCED INTERIOR and exterior painting Free estimates,very reasonable rates No job too small Call any time 729-4438 11.3/TF

GOOD BROS. Interior-exterior Fully insured and references For free estimate call 863-1996 11.3/TF

Bolduc Painting

NOW SCHEDULING for spring summer work Interior and exterior, quality work, fully insured, reasonable rates Call Bob 646-0564. 3.15/TF

PAUL CANTWELL, Professional paperhanger, interior and exterior painting, decorating consultant Free estimates 663-7244 leave message 5.3/TF

QUALITY PAINTING interior, exterior No job too small 623-0223, 776-8501 5.10/TF

Arrow Painting

RESIDENTIAL AND commercial All interior- 15 years experience- Choice of colors- Wall preparation- Polyurethane- Staining- Trim work- Bad ceilings a specialty' 646-7838. 8.29/TF

Painting

Tom Sawyer Enterprises Inc.

TOP QUALITY interior painting Personable and professional service Free estimates 891-6853 12.5/TF

Complete Contracting Co.

FULLY INSURED. Wallpaper (painting, interior and exterior) Replacement doors and windows Carpentry also Satifaction guaranteed Call Jay 721-1847 or 658-6245 1.9/TF

Paint & Stain

PAINTING CONTRACTORS interior exterior, unmatched quality at reasonable prices, fully insured, free estimates and consultations, references available. " We take pride in our work " Call Rick Catlin 648-5941 2.13/T.F.j

Hayden Inc.

ESTABLISHED 1891 fine residential interior and exterior painting and restoration Fully insured plus free estimates 876-2506 1.9/TF

A. K. Painting

INTERIOR, EXTERIOR painting gutter work Free estimates Fully insured Call 646-2356. 1.9/TF

Morningflower Painting Company

WE ARE friendly, professional and experienced We do superior quality work at highly competitive prices 484-3905 1.23/TF

Ideal Painting And Decorating

FREE ESTIMATES. Call 625-6050 2.20/3.6g

INTERIOR AND exterior painting, commercial and residential, reasonable rates 643-2764 2.20/3.6p

Mike's Paint Co.

QUALITY WORK. Very reasonable rates, interior and exterior Call 862-3113 8.2/TF

PAINTING AND paper hanging, interior and exterior Work professionally done at reasonable rates Phone Stephen Meuse, 438-2913 2.14/TF

Salvi's Painting

INTERIOR, EXTERIOR wallpaper hanging, removing Masonry work Call anytime 396-0795 2.28/TF

Painting Etc.

INTERIOR-EXTERIOR painting Plastering -new and repair Reasonable and reliable Licensed Free estimates Barry Littleton, Winchester 729-5859, evenings 4.1/TF

George's Painting

INTERIOR /EXTERIOR- Commercial Residential- No job to LARGE or small!" Licensed and insured Free estimates Call anytime, 628-2253 5.23/TF

Chios Painting, Inc.

COMMERCIAL AND residential, interior and exterior painting Quality work at low prices Free estimates Call 648-3372 or 648-3383 during office hours 8.1/TF

Repairs

VACUUM CLEANER and sewing machine repairs, all models Replacement hoses Free estimates, pick-up and delivery, two day service, built in vacuums sold and serviced Call 935-2704 11.3/TF

In -Your -Home

OH OFFICE furniture repair Recliners, sleep sofas, mechanisms, legs, drawers, beds, tables, springs, rewebbing, sofa frames, chairs, regluing, metal and wood 899-5380 2.28/TF

Sunday Crossword Puzzle

Edited by James C. Boldt and Joyce Nichols Lewis

© 1985 Los Angeles Times Syndicate

This crossword is sponsored by Dudley Fuel Co

By Judson G Trent

ACROSS

1 Growl
5 State of NE India
10 Famed fabulist
15 Early morning phenomenon
19 Last Days of Pompeii heroine
20 Dogie catcher
21 Calyx part
22 Beehive State
23 Wyoming national park
25 Oregon national park
27 Hiatuses
28 Small spar
30 Journalist Bly
31 Wormsome things
32 Antoinette
33 Actor Cronyn
34 Church instruments
37 St John's-bread
38 Fair and fare e g
42 Scottish scone
43 Word with maid or made
44 Scrooge for short
46 Moray
47 Watchdog agcy
48 Ancient Persian
49 — pro nobis
50 Orbiting Ride
52 One, in Ulm
53 California national park
57 Spanish jar
58 Setting-free
60 — flowing with milk and honey
61 Seaport of Lebanon
62 Garcon's offering
63 In — (furious)
64 Goat antelope
65 Turkish coins
66 Fragrance
67 Emphasizes
70 What's — for me?
71 Kentucky national park
73 Prefix with corn or cycle
74 Mad Anthony
75 — I saw Elba
76 Swiss stream
77 Fort — California
78 Blackbird Var
79 Lay at anchor
81 Twining stem
82 Truck type
84 Offering
88 Chemist's gear
90 Withdraw
91 Part of TVA
92 Carousals Scot
93 Staff officer
94 Springsteen's instrument
97 Showed concern
98 Innovative
102 Michigan national park
104 Florida national park
106 Check
107 Mosquito genus
108 Bristles
109 Legal wrong
110 Word with up or off
111 Does not dare, colloquially
112 Adolescents
113 River at Dresden

DOWN

1 Caron role
2 Teutonic fate
3 Med school course
4 Urban —
5 Bandleader Shaw et al
6 Appears
7 Fri followers
8 From — Z
9 Roof style
10 Attribute
11 Out of this world
12 Small confrontation
13 Grain
14 Full assembly
15 Figwort member
16 Med native
17 H H Munro
18 Quaker's third person
24 Sluggard
26 San — Italy
29 Part of PGA
32 Equine locks
33 E China province
34 Propose
35 Circle units
36 Arizona national park
37 Scrounge
38 King of Judea
39 Wyoming national park
40 Black Prefix
41 Crafty
43 Therefore
45 Drogheda's river
48 After-dinner treats
50 Social event
51 Ray namesakes
53 Martial art
54 Ricochet
55 Crockett's last stand
56 Pick on
59 Singer Bobby
61 Lendl's strength
63 Prepared
64 Gawk
65 Serkin's forte
66 Brother of Moses
67 Surveys
68 Blew it
69 Edge along
71 Mount — Israel
72 Salutes
74 Bundle
80 Himalayan giant
81 Most unadorned
82 Bike essential
83 Rayon ingredient
85 Accompany
86 Rip
87 Encroachment
89 Martinique, for one
90 Spells
92 Physician of ancient Greece
93 Firth of Clyde island
94 Surround
95 Plaintiff
96 Rival of Bjorn
97 Bounders
98 Whale
99 Worship object
100 Sentence part
101 Ferrara patron
103 Senate vote
105 Triumph sign

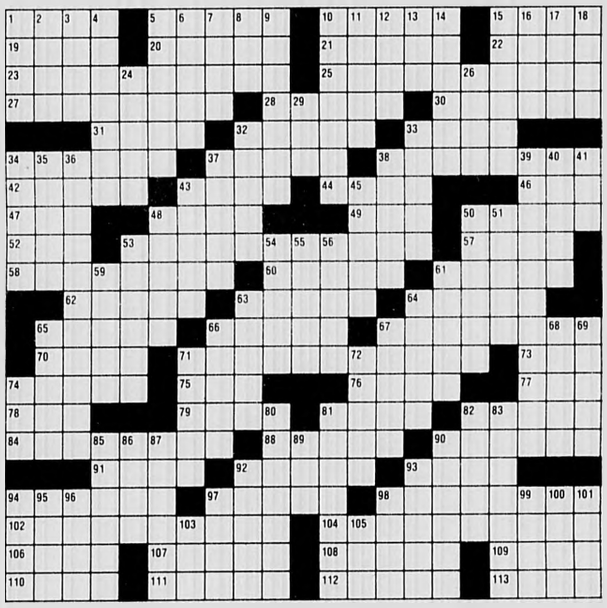

Solution to this week's puzzle on first page of What's Up Calendar listings

Spring Special 1986

ENROLL NOW
OFFER EXPIRES MAR. 31

Now there is no need to delay modernizing your heating equipment i.e. modern high efficiency oil burners, boilers and furnaces. DUDLEY FUEL COMPANY is offering this absolutely incredible offer to its customers and any NEW fuel oil accounts.

NO
$ DOWN
INTEREST
CHARGES
BALANCE DUE
FOR 6 MONTHS
(From Date of Installation)
(Credit Limit $300 to $3,000)

CALL NOW FOR DETAILS
DUDLEY FUEL COMPANY
43 Dudley St., Arlington
643-3385

PRIZES

If the last four digits of your telephone number match the following numbers in any order, be the first person to call Dudley Fuel to claim your prize #7581

Classified 729-8100

Deadline Tuesday 4 p.m. 3 weeks in 6 newspapers — Arlington Advocate, Winchester Star, Belmont Citizen, Watertown Sun, Belmont Herald, Newton Transcript

Repairs

Chair Caning

LOST YOUR seat? Woven pressed cane or fiber rush. Ray Bryant. 484-3389 11/14/TF

Bob's Appliance Service

ALL MAJOR brands. Refrigeration, air conditioners, washers, dryers, ranges, disposals. Call Bob Hall

729-9074

11/28/TF

OLD CLOCKS restored, wood, marble, brass, porcelain. Cuckoo clocks specialty. At old time prices. I buy junk clocks. George McFadden 729-1017 1/1/TF

Masonry

A. MONTAGNA & Sons. Masons. Stairs, walks, brick, blocks, stone. All types of mason work. 899-2180. 11/3/TF

GENERAL MASONRY work. Specializing in flagstone, walkways, and stonewalls. 896-1474 11/3/TF

Mike's Masonry

ALL TYPES. Low rates. Free estimates. Light carpentry, plastering, and ceramic tile work. 646-3879 11/1/TF

MASONRY WORK new, repair and waterproofing specialist. Steel bulkheads, cellar doors. Call John 926-3948 1/11/TF

Alfred Branchima Masonry

BRICK, BLOCK, cement, stone wall driveways. Big or small I take them all! 641-0252 1/31/TF

Salvi's Masonry

SPECIALIZING IN flagstone stairs, all types masonry. Call 86-0795 2/20/TF

Stone Walls, Patios,
Brick and
Concrete Work
Asphalt Driveways
Waterproofing
Guido Vittiglio
438-5524

Landscaping

John Mahoney Landscape & Tree Service 861-9112

COMPLETE LAWN maintenance. Spring and fall clean-ups. New lawns installed. Seed and sod, pruning and planting, complete tree work. Free estimates, reasonable rates. Insured. 3/29/TF

O'Brien Landscaping

LAWN MAINTAINANCE, tree and shrub work, yard clean-ups, free estimates. Call David, 648-6227 250-8175. 7/25/TF

Tree Work

EXPERT TREE Service, pruning, trimming and removals. Free estimates. Fully insured. Call after 5 p.m. 861-7156 5/24/TF

Winchester Tree Service Inc 729-0095

CATERING TO Tree landscape, maintenance and design. Providing you with professional advice and quality service. Whether you're interested in residential or commercial. Insured Mass. certified Arborist. Phone for information and estimates. Peter M. Wild. 11/3/TF

Tree Work

TONY THE tree man. Expert climber, can remove any branch you wish. Any tree in whole or part. Quality pruning, thinning and topping. Satisfaction guaranteed. Insured. Call 484-3469 11/3/TF

John Mahoney Tree & Landscape Service 861-9112

PROFESSIONAL WORK done on your trees. Tree removal or pruning, planting, and fertilizing. Quality work assured. Commercial or residential. Insured. Free estimates, reasonable rates. 3/29/TF

Matthew R. Foti

MASS. CERTIFIED Arborist. All aspects of professional tree care including large tree removal. Fully insured. 861-0505. 11/3/TF

McDonough Tree Removal

TREE REMOVAL experts. Large tree removal. Land clearing, pruning, cabling, firewood, stump removal. General trucking. Bucket truck and 100 foot crane for hire. Free estimates. Fully insured. Call 861-1300 11/3/TF

Northeast Tree Inc. 935-1988

TREE REMOVAL. Stump grinding and landscaping. Dormant spraying. Fully insured. Free estimates 11/3/TF

TREEWORK AND landscaping. Free estimates. Pruning, trimming and removal of trees. Lawns and shrubs maintained. Insured with 10 years experience. Call Dan, after 4 pm. at 484-7682 1/26/TF

TREES REMOVED. Large and small. Insured. Please call Anthony 646-3516 5/2/TF

Collings Company Tree Removal

PRUNING, PLANTING. Stump grinding services available. Fully insured. Serving the area since 1972. Free estimates. Wood chips available for fill. 438-1759 or 547-5221 5/9/TF

Tree Stump Removal

ALL TYPES of backhoe work. Fast, reliable service, licensed and insured. Call 643-2222 12/19/TFa

Roofing

ROOFING-GUTTERS Conductor pipes, repairs-recover and strip. No job too small. John F. McCadden & Sons. Insured and licensed. 643-4341 11/3/TF

ARLMONT ROOFING Company. Roofing, gutters, ice back up prevention. Chimneys repaired and rebuilt. Licensed and insured. Call 648-1010 or 862-2034 11/29/TF

FRANK SULLIVAN- New roof, $895 and up. Alcoa gutters- per foot, $4.95. Chimneys pointed- start $59. Roof leaks- start $49. Insulated steel door and frame units installed from $349. Slate repairs. Established 1946. 776-7025 12/20/TF

ABBOTT ROOFING- Slate repairs- flat roofing shingles- gutters and drains- chimneys pointed and flashed skylights installed. All types of leaks fixed. 864-8181. 24 hour service 3/28/TF

QUALITY ROOFING and gutters. Special winter prices. No job too small. Licensed and insured. Call for free estimate. 646-8211 12/5/TF

Roofing

CARPENTRY- REMODELING- siding- painting- gutters. Free estimates. 935-6409 2/27/3/13j

Electricians

John A. Crosby

MASTER ELECTRICIAN. Licensed number A10614. Electrical contracting. Burlington, Mass. 273-1628 10/24/TF

Electricians

LOW COST electrical work. Residential and commercial. Old and New. Free estimates. Licensed electrician. License E24504. Call Sal, 643-5142 11/3/TF

LICENSED ELECTRICIAN No E21410. No job too small. All types of installations including phones. Free estimates. Call mornings 641-1512 272-5252 after 5 p.m. 11/3/TF

Electrician

BILL MURPHY Electrician, residential and commercial. Fire alarms, insulations, tract and professional lighting. Free estimates. License E28695. Call Bill, 932-0770 8/22/TF

Electrical Services Unlimited

ALL TYPES of electrical work, reasonable rates, fast service. No job too small, fully insured. 944-4924 10/31/TF

ELECTRICIAN LICENSE Number E27669. All types of wiring. Smoke and security systems. Brian 484-6856 2/6/TF

Movers

Moving Low Rates

MARK'S MOVING Service, Inc. Local and long distance movers, serving 47 states. Licensed and insured. Furniture, appliances, household goods. 24 hour service. 566-6051 11/3/TF

Moving Julian Wright Moving Company

LICENSED AND insured. MDPU No. 24430. Call 395-3062 4/26/TF

Dan's Van Moving Service

EXCEPTIONAL SERVICE- economical rates. Households, offices, apartments. Large trucks. Licensed and insured. MDPU number 15258. Call, 661-1683. 7/25/TF

Movers

M&J Family Movers

LOCAL, LONG distance, packing and unloading service. Low rates. 266-6225 or 889-1027 MDPU number 1498 7/25/TF

B.N.A. MOVERS. Professional, reliable, from $18/ hour. Anytime-place. Call 646-0268. 2/27/3/13n

Ceilings

QUALIFIED PAINTER. Ceilings, a specialty. Call Mel after 5:30 p.m. and weekends 729-8227 or 628-9119. 11/3/TF

Floor Services

Fidalgo Floors, Incorporated

LAID, SANDED and finished. Quality work, dependable service. 666-8876 8/8/TF

ATR PROFESSIONAL Floor Sanding Company. "Old floors restored like new." Moisture cured-polyurethane our specialty. Insulation and repair work. Free estimates. 648-0558 9/12/TF

Floors

FLOORS SANDED, stained and refinished. Expert and courteous service. Please call 923-0871

The Floor Sanders 12/26/TF

Rubbish Removal

Ed's Rubbish Removal

GARAGES, CELLARS, yards cleaned. Call for free estimate. 893-0156 anytime 7/4/TF

Fast Junk Removal

WILL HAUL away anything in or out of the house, prompt and reliable service at lowest possible prices. 438-3142. 8/29/TF

Paperhangers

WALLCOVERING, EXTRAORDINARY paperhanging at its best. Satisfaction guaranteed. Call Jim Loomis, 933-2583. 8/2/TF

WALLPAPER, INTERIOR painting, small and large jobs, fast service. Call 646-3566. 2/27/3/13n

Snowplowing

COMMERCIAL PLOWING and sanding. Residential too! We plow with finesse. Call 643-6588. 10/3/TFa

SNOWPLOWING, COMMERCIAL and residential. Call Tony at 395-8560. Reasonable rates. 12.5/TFa

SNOWPLOWING, FAST, reliable service, licensed and insured. Call 643-2222 or 641-4048. 24 hour service 12.19/TFa

Snow Tires

TWO SNOWTIRES used Goodyear G78-14 on balanced wheels. $90 cash. Monday, Tuesday, 6-8 pm. 144 Oakland Ave. Arlington 3/6/3/20n

Motorcycles For Sale

Born To Run...

YOUR AD in this category if you need to sell your scoot. Just dial 729-8100. It just might be the easiest three week run you ever made!

1971 HONDA 350. New battery, good shape. $375 or best offer. 484-4370 2/27/3/13p

Recreational Vehicles

1981 TOMAS Silver Bullet moped 2-speed, automatic, oil injection. $550. Keith, 643-6803 2/20/3/6n

1983 Mako

17 FOOT, 90 h.p. Johnson engine with electronics and trailer. $9000. Excellent condition. Bob, 729-0887 days 3/6/3/20g

WANTED FROM private party motor home to lease or rent for various intervals. Will post bond, financially reliable, will treat with TLC. Call Mr. Campbell 646-6697 3/6/3/20i

Recreational Vehicles

1979 FORD Econoline E-100 van, 6 cylinder, 400 CID, power steering, automatic, customized for camping. Very good condition. $4000 1-456-8886 2/20/3/6n

Cars For Sale

1980 Thunderbird

GOOD CONDITION, 69K, all power, air, cruise, very clean. $3,900. 643-0285 3/6/3/20j

THINKING ABOUT buying a car? Overseas Motors specializes in a thorough pre-purchase analysis. For only $45 you can have peace of mind. We will check domestic and foreign cars by appointment. Call Overseas Motors at 646-8100. 7/18/TF

SAVE MONEY on former rentals. 70 Chevrolets to choose from. Buy outright or lease to own. Mr. Rent A Car. 935-7768. Days 2.6/TFI

1978 BMW 733 i

SILVER/BLUE cloth- 58,000 miles. Excellent condition. Manual transmission- Best offer. Call Ron, 245-2248

Graphic Design

For small businesses

If you need some help with a brochure, catalogue, advertisement or other promotional materials, call on the creators and professional services of **CENTURY TYPESETTING.** Call Carol at **729-8100** and we will be glad to show you some samples of our work.

CENTURY TYPESETTING
3 Church Street
Winchester, Mass.
729-8100

Winchester Printing

March Sale

Rytex
Antique
Vellum Stationery

Save 50% — 100 Princess sheets, 100 envelopes or 80 Monarch sheets, 80 envelopes or 100 Semi-notes, 100 envelopes
10.95 (regularly $22)

Save 55% — 200 Princess sheets, 200 envelopes or, 160 Monarch sheets, 160 envelopes or, 200 Semi-notes, 200 envelopes
17.95 (regularly $42)

Suggestion: order extra, unprinted sheets for second pages. 50 for $4.

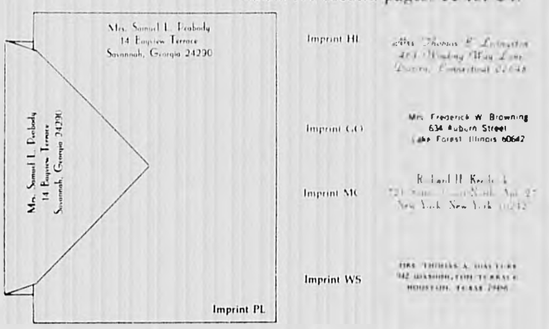

Winchester Printing, 3 Church St., Winchester, MA 01890

Send ________ boxes ANTIQUE VELLUM STATIONERY at $10.95 ea *
Include ☐ 50 extra, plain sheets (at $4. each box)
☐ Single order - enclosed $13.95 or $18.70 per order (includes tax & delivery)*
☐ Double order - enclosed $21.20 or $26.00 per order (includes tax & delivery)**

Imprint Name ________
Address ________
City, State, Zip ________

Choice of Paper Size: (check one) ☐ Monarch ☐ Princess
Choice of Paper & Ink Colors: (check one)

White w Blue Ink	Ivory w Brown Ink	Grey w Blue Ink
White w Maroon Ink	Ivory w Maroon Ink	Grey w Grey Ink
White w Grey Ink	Blue w Blue Ink	Grey w Maroon Ink

Imprint Styles: HL PL GO MC WS
Please allow 4-6 weeks for delivery. Absolutely no cancellation or changes after 2 days
(Please be sure to include shipping address)

ORDERED BY ________
Address ________
City, State, Zip ________
Account No. ________ Phone ________
☐ Charge ☐ Payment Enclosed Sorry, no C.O.D. or phone orders

*$10.95 plus 3.00 tax & delivery - or - 10.95 plus $4 plain sheets & $3.75 tax & delivery
**17.95 plus 3.25 tax & delivery - or - 17.95 plus $4 plain sheets & $4.05 tax & delivery

Stop by our office in the Star Building, 3 Church Street, Winchester for other stationery bargains offer expires 3/27/86

Cars For Sale

1977 **MERCURY** Monarch, good condition $700 or best offer Call 489-3484, 646-7716 3.6/3.20j

1981 **MERCURY** Capri, RS, 49000 miles, red, straight six, 4 speed, am fm stereo cassette with amp $3300 729-5145 between 12-4 p.m. 2.20/3.6j

1975 **DART** Custom 225, power steering, automatic, AM-FM Cassette, four door, good condition $1,000 395-4486 /643-5688 2.20/3.6j

1977 **AMC** Hornet, good running condition Needs alignment Price $300 Phone, 643-0162 2.20/3.6g

1976 **DATSUN** B210, good condition, new starter, brakes, tune-up, oil change Great transportation 641-1920 or 646-2170 2.20/3.6g

1979 **MAZDA**, Good condition, new tires, 77,000 miles $1400, Call 722-5907 days, or 646-7186 after 10 pm Ron 2.20/3.6g

1983 **BUICK** Skyhawk 5 speed, air conditioning, 43,000 miles Call 484-1766. 2.20/3.6g

1978 **OLDSMOBILE** Delta 88 automatic with air conditionmg Good transportation car Runs well $750 or best offer 646-2990 2.27/3.13g

1973 **VOLKSWAGON** Super Beetle, 90,000 miles $700 721-1236 2.20/3.6j

1983 **DATSUN** 200 SX with SL package, 25,000 miles, excellent condition, silver gray $6700 Call 729-7436 after 5 pm 2.20/3.13

1977 **CHEVROLET** Monte Carlo 305 CI power steering, brakes, stereo $900 Keith 643-6803 2.20/3.6n

1977 **CHEVROLET** Caprice four door excellent condition, new brakes, exhaust $2,195 484-8261 2.20/3.6j

1974 **CHEVY** Nova Four door, good condition $1,000 or best offer 484-3086 after 5:00 p.m. 2.20/3.6j

1980 **PONTIAC** LeMans Air conditioning AM-FM good condition $1,000 Call 646-6209 2.20/3.6g

1984 Buick

REGAL LIMITED, 2 door hardtop white maroon top and interior, fully equipped good condition, $7800 641-0292 2.20/3.6n

1983 **PONTIAC** 6000 LE Mint, V-6, 4 door air, sunroof, stereo tape loaded 648-6350 2.20/3.6n

1983 **DELUXE** Chevrolet conversion van brown 13,000 miles, V-8, many extras Asking $14,000 Call 889-4312 2.27/3.14j

1983 **TOYOTA** Celica GT Excellent condition, cream color Alloy wheels, sunroof, stereo equalizer, 45,000 miles $8,300 Call after 7 p.m. 641-2219 2.27/3.14j

Cars For Sale

1980 **VOLKSWAGON** Rabbit L, four door four speed, am fm cassette, well maintained, $1850 641-2647 2.27/3.13j

1982 **SUBARU** 2 door five speed $2,800 729-3434 2.27/3.13l

1984 **CAMRY** 5 speed, power steer ing air conditioning $8,000 729-3444 2.27/3.13l

DATSUN 1979 310, hatchback four speed, 46K miles original owner $1,400 646-9548 after 7 p.m. 2.27/3.13j

1978 **FORD** Fairmont Cupe Three speed, power steering, new clutch No rust dents Small 6 cylinder Asking $775 932-0323 2.27/3.13l

1980 **FORD** Fairmont, 4-door, 4 cylinder, air-conditioning New radials, water pump, brakes 60,000 miles good car good condition $2750 924-6153 2.27/3.13n

Cars For Sale

1976 **DODGE** Aspen, 4 door, 6 cylinder power steering, automatic, dependable car Asking $350 or best offer 648-3442 after 5 pm 2.27/3.13n

1983 **CHEVETTE** low mileage good condition Must sell Call 646-3349, evenings 2.27/3.13l

1975 **CHEVY** Monza, 2-door coupe automatic, 94,000 miles, good condition, $425. Call after 5 pm 643-2497. 2.27/3.13n

LINCOLN, 1979 Towncar, 53,000 miles, leather interior, showroom condition $6195, 1979 MARK 5, collector's series, low miles, moonroof, absolute mint condition, $9850 Call 491-2721 2.27/3.13n

1982 **BUICK** Regal Limited, power steering brakes, Chapman lock, stereo cassette, Great condition, 62,000 miles 643-5157 2.27/3.13n

Cars For Sale

1979 **CUTLASS** Supreme Coupe 58K, excellent condition inside & out All power $3,200 or best offer Call evenings 889-2729 2.27/3.13j

1975 **DATSUN** 280Z automatic $650 Call 641-2565 2.27/3.13j

1983 **TRANS** Am, black, excellent condition, 35K, power steering, power brakes, air, tilt, cruise Alloy wheels, stereo $9,200 944-5529 after 5 p.m. 2.27/3.13j

Volkswagon

1973 **VW** Bug Excellent running condition, AM-FM radio CB radio Good interior No rust $1100 Call 646-5682 2.20/3.6g

1982 **DATSUN** 280Z 2 plus 2 turbo Limited Edition Loaded, leather T Top Black, Immaculate 40,000 miles $13,000 or best offer 721-1636 after 6:00 p.m. 2.27/3.13l

Cars For Sale

1981 **FAIRMONT** wagon Excellent condition, one owner $1500 Call 641-1755 2.27/3.13n

1981 **MERCURY** Lynx wagon Low mileage power steering and brakes, wood trim, rad rack, radio Excellent condition $2600 or best offer 641-4143 2.27/3.13g

1980 **HONDA** Civic hatchback manual 4 speed, rear window defroster, tinted glass, one owner, well maintained, good over all condition $950 Call 729-7498 2.27/3.13j

1967 Chevelle

MALIBU, 350 engine, 4 speed, needs some work Asking $1500 Call 489-1984 2.27/3.13g

1983 **CHEVROLET** S-10, V6, 4X4 truck 5 speed AM-FM cassette air condition $6000 or best offer 924-4548 2.27/3.13g

Cars For Sale

Cars For Sale

Good News for the Weekend Mechanic

Audi 5000S Sedan

If you do your own repair work, do the job right with genuine Audi replacement parts. First of all, they fit, so if you take your Audi apart Saturday morning, you know the parts you bought will get you back on the road without another trip. Second, every part has a 6-month/6,000-mile limited warranty. At Audi, we care as much about your car as you do.

Audi — Genuine Parts Make the Genuine Difference

PASS & WEISZ, INC.
Service Since 1950
93 Cambridge St., Route 128, Exit 41N
Burlington, Ma. 01803 Tel. 272-8880

MINUTEMAN Oldsmobile

10% OFF BASE STICKER PRICE ON ANY NEW '86 OLDS IN STOCK

9.9% ANNUAL PERCENTAGE RATE FINANCING ON MOST MODELS

1984 PEUGEOT GL Beige auto p.s. p.b., 17K miles #3140A $9479	**1977 CUTLESS SUPREME CPE.** Medium blue vinyl roof, T-Top bucket seats, spt wheels #45A $2179	**1982 BMW 320I** Grey 2 dr sunroof exc cond #9098A $9579
1981 TOYOTA TERCEL Champagne met. two door 5 speed, liftback, stereo/cassette #1199A $3279	**1985 OLDS CALAIS CPE.** Black met. 6 cyl. auto trans. air cond. stereo, alloy wheels #56A $8579	**1982 CUTLESS SUPREME CPE.** Beige vinyl roof a.c. stereo wire wheel covers excel cond #172A $6279
1982 GMC PICKUP ½ ton Long bed auto trans p.s. air cond #55B $5279	**1982 QUANTUM SEDAN** White 5 spd a.c. p.s #1156A $5979	**1984 FORD TEMPO** Light blue 4 door 5 speed trans. air cond. p.s #8317 $4779
1984 BUICK CENTURY 4 dr sedan black a.t. air, stereo wire wheel covers only 21,000 orig owner miles exc. cond. No. 85A $6979	**1984 JEEP WAGONEER LIMITED** White, wood grain, all power 4 whl drive auto trans #1148A $12,979	**1983 TOYOTA COROLLA DELUXE** Four door 5 speed, stereo one owner #49A $4779

39 NORTH ROAD, BEDFORD EXIT 44N OFF RTE. 128 275-8000

ALL MODELS IN STOCK at TREMENDOUS SAVINGS

IMMEDIATE DELIVERY

MINUTEMAN VW
39 North Rd.
Bedford
275-8000

BUY THE BEST FOR LESS!

1986 VOLKSWAGENS

★ 2 Year Unlimited Mileage Warranty
★ 6 Year Rustproof Warranty

TAKE YOUR CHOICE

*8.8% ANNUAL PERCENTAGE RATE FINANCING OR 6% OFF THE BASE STICKER PRICE

AVAILABLE ON ALL IN STOCK BRAND NEW 1985 & 1986 VW's.

*25% Minimum down payment required
48 month maximum term • Dealer participation may affect price
EXAMPLE 1986 JETTA
Model #167E42 4 dr sedan with full factory equipment
Stock #41412 $187.97 Per Mo. Cash price $9035 Down Payment $2259 Cash or Trade Annual percentage rate 8.8% for 48 months with bank approved credit Amount financed $6776 Interest $1286.56 Deferred payment price $10,321.56 Total of payments $8062.56 Offer Expires 3/15/86

USED CAR SALE

Used Volkswagens and other fine cars ready to go and sold with warranty. One year service contract available on most used cars

USED VOLKSWAGENS

'79 V.W. Bus Low mileage No 340 $3695	'85 JETTA 4 Dr Diesel No 3377 $8195
'82 V.W. Scirocco Air 36,000 mi No 3409 $5595	'85 JETTA 4 Dr. GL Auto Loaded Rental No 88 $8395
'84 V.W. RABBIT 4 Dr. 20,000 orig. mi. $4995	'66 BUG 19,000 Orig. Mi. No 3367 $4000
'80 VANAGON Auto 9 Passenger No 3154 $4595	'85 CABRIOLET Conv 13,000 orig. mi No 3394 $9795
'85 QUANTUM Auto Loaded No 332 $9595	'85 GOLF 4 Dr. Auto Air Loaded Rental No 88 $7195
'83 QUANTUM 4 Dr. Sed 5 Spd No 3000 $7995	'82 RABBIT 4 Dr. 4 Spd No 3389 $3495
'82 QUANTUM WAGON 5 Spd No 3336 $5995	

OTHER MAKES

'83 TOYOTA PICKUP Diesel No 340 $3795	'84 HONDA CIVIC One owner No 3410 $6195
'84 PLYMOUTH RELIANT No 336 $5395	'82 NISSAN 200SX No 3386 $4195
'84 AUDI 4000S Auto No 340 $7495	'82 FORD ESCORT No 3298 $3195
'83 DODGE COLT No 3383 $3495	'80 HONDA ACCORD LX No 3398 $3695
'83 NISSAN STANZA No 3345 $4195	

BELMONT VOLKSWAGEN
489-0400

270 Trapelo Road, Belmont (Exit 47 From 128)
10 Minutes From Harvard Square By MBTA

Classified 729-8100

Deadline Tuesday 4 p.m. 3 weeks in 6 newspapers — Arlington Advocate, Winchester Star, Belmont Citizen, Watertown Sun, Belmont Herald, Newton Transcript

TOYOTA TRUCKS

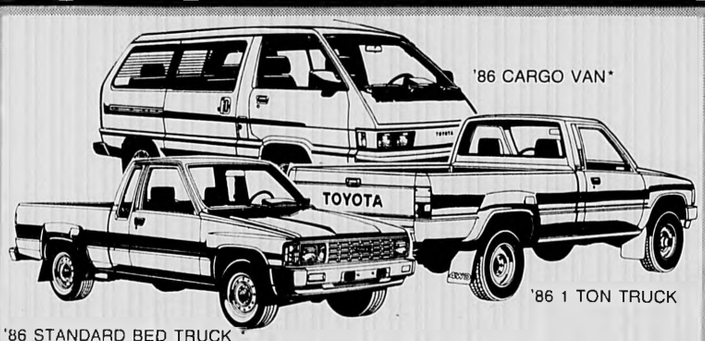

Get the Work Force Working for You!

8.9% A.P.R.* FINANCING AVAILABLE Offer good thru 3-31-86

ALL 2X4 TRUCKS and CARGO VANS In stock or arriving during March

*Max. amt. financed $6000 for 36 mos. 8.9 APR mos. payment $190.51. Interest $858.36. Total $6858.36. Dealer participation may affect final selling price.

See them here!

LEXINGTON TOYOTA
409 Mass. Ave. 861-7400

Cars For Sale

1979 DATSUN 210, 2 door hatch back, original owner, dependable, good condition, $1050. 646-3708 after 6 p.m. 3.6/3.20j

1983 CHEVY Blazer 4x4- Silverado package- Black with grey interior, just turned 13,000 Miles. This truck is mint! Serious inquiries only. Asking $15,200. Absolutely must sell quick. Call Tom, 794-6920 anytime. 3.6/3.20l

1981 CHEVETTE four door hatchback with air. $2200. Call weekdays 8 a.m. to 5 p.m. 648-6890. 3.6/3.20j

1982 CHEVETTE four door hatchback, with air. $3500. Call 648-6890 weekdays 8 a.m. to 5 p.m. 3.6/3.20j

Cars For Sale

1980 SUBARU GL wagon, 5-speed, AM/FM radio, Sahara beige, very sound, mostly highway miles, asking $2950. Let's talk. 641-4672. 3.6/3.20n

1975 FORD Torino, good condition inside and out. Many new parts. $1000 or best offer 625-3748. 3.6/3.20n

1982 FAIRMONT, 4 door, under 10,000 miles, excellent condition. $4000. Call 643-9349 3.6/3.20n

1975 FORD Granada Ghia, 4 door, good condition, automatic, power steering, brakes, air-conditioning, AM/FM stereo, 6-cylinder. Silver, red interior. $995 646-1202. 3.6/3.20n

Cars For Sale

1982 CAPRICE Classic, 4 door, loaded, excellent condition, $3500 or best offer 641-1518 3.6/3.20n

CADILLAC 1980 Fleetwood four door sedan. Excellent condition. Low mileage. All the goodies. $7190 by owner 861-1170. After 7 p.m. 484-5964. 3.06/3.20p

1973 PLYMOUTH Duster. Owner enlisted. Good running, rebuilt engine. Only 30K miles. New battery and brakes. Needs some work. $300 or best offer. Evenings, weekends 729-2274 3.6/3.20j

1981 BUICK Riveria (loaded), plus CB radio. Excellent condition. Blue/landau roof. $7800. 729-5178 3.6/3.20g

JAMES VOLKSWAGEN-HONDA

New England's Leading VW-Honda Dealership

SALE! SALE! SALE!

USED IMPORT CAR CENTER!

FREE 90-DAY/3000-MILE POWER TRAIN WARRANTY

Every James used car must pass our rigorous 16-POINT SAFETY CHECK. We've checked the engine, transmission, brakes, tires, lights, radio, accessories and more. Plus, each vehicle has been thoroughly cleaned, inside & out — we've even shampooed your carpet! So visit James VW-Honda today for the best values on the very best used import (and domestic) cars, buy with confidence, and SAVE!

SALES DEPT. OPEN 7 DAYS • SUNDAYS AT NOON
Over 200 used cars in stock, all at low, low sale prices
Daily Rentals Also Available • We Lease All Makes & Models

JAMES VOLKSWAGEN-HONDA
196 Lexington St. • At Route 3 • Woburn
Exit 41S off Route 128 • 935-4010

GOULD MOTORS AND CHRYSLER CORP. HAVE MORE WAYS TO SAVE YOU MONEY

7.5% A.P.R. OR $500 REBATES ON PLYMOUTH HORIZONS

1986 Plymouth Horizon 4 dr. hatchback, cloth & vinyl seats, automatic transmission, discount package, rear window defroster, conv. spare tire. No. 6H6
MSRP $7733.00
Gould's Price $7490
Rebate *—500
YOUR NET $6990

1986 Plymouth Horizon 4 dr. hatch, cloth & vinyl seats, two-tone paint, auto. transmission package, rear window defroster, conv. spare, WSW tires white side wall. No. 6H5
MSRP $8012
Gould's Price $7795
Rebate *—500
YOUR NET $7295

*or 7.5% annual percentage rate financing

9.9% A.P.R. OR $500 REBATES

1986 Chrysler Fifth Ave. 50-50 leather seats, luxury equipment discount package, ultimate sound radio w/cassette, conv. spare tire WSW tires padded landau roof. No. 6NY-5
MSRP $17,730
Gould's Price $16,400
Rebate *—500
YOUR NET $15,900

1986 LeBaron 2 dr. coupe, two-tone paint, cloth & vinyl bucket seats, popular equipment discount package, center console package, floor mats, 2.5 EFI engine, air cond., WSW tires. No. 6L17
MSRP $12,446
Gould's Price $11,550
Rebate *—500
YOUR NET $11,050

*or 9.9% annual percentage rate financing

1986 Plymouth Caravelle 4 dr. cloth & vinyl bench seat, popular equipment discount package, floor mats, auto. trans., deluxe wipers, WSW tires. No. 6CAR
MSRP $10,460
Gould's Price $9795
Rebate *—500
YOUR NET $9295

1986 Caravelle 4 dr. 50-50 cloth seats, popular equipment discount package, floor mats, 2.2 turbo engine, air cond., power seat left, AM&FM premium stereo, European handling suspension, WSW tires, wire wheel covers. No. 6CA6
MSRP $12,937
Gould's Price $11,995
Rebate *—500
YOUR NET $11,495

*or 9.9% annual percentage rate financing

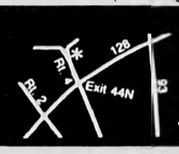

The Dealer Makes The Difference
GOULD MOTORS
25 North Road, Bedford
275-7200 Mon.-Fri. 9-8, Sat. 9-5
"Serving Bedford and surrounding communities for 48 years."

Chrysler Plymouth

EXPERT AUTO BODY REPAIRS

WE SERVICE ALL MAKES

New England's Largest Chev. Body Shop
Frame Straightening
Insurance Estimates
Fiberglass Specialists
24 Hour Towing Service

THE NEW MIRAK CHEVROLET

643-8000 1125 Rear Mass. Ave. Arlington, MA

Cars For Sale

1971 CHEVY Sports van. First $500 takes it. Call Tom, 646-3126. 3/6-3/20p

1977 CHEVY Impala. Excellent condition. 95,000 miles. Asking $1700. Call anytime 648-3438. 3/6-3/20p

1980 MAZDA 626 Four Door. Silver blue. Very dependable transportation. New brakes, tires, fuel pump and radiator. Needs exhaust. $1,500. 369-0893, evenings. 3/6/3/20

1967 CHEVY Chevelle. 100,000 miles. Moving, must sell now. $250 or best offer. 729-2204. 3/6-3/20

1981 JEEP CHEROKEE, blue, six cylinder, automatic, air conditioning, am-fm radio, 34,500 miles. $10500. 729-0227, 6 p.m. to 9 p.m. 3/6-3/20

RELIABLE '76 Chevette hatchback. No rust. $350. 884-8087. 3/6-3/20p

Cars For Sale

1977 BUICK Special. 70,000 miles. $1,100.

1955 GRAND Prix. Power windows, electric trunk, tilt steering wheel, air conditioning. $500. Days, 933-9859, evenings, 646-3729. 3/6-3/20

1978 BUICK Skylark, in good condition, has new motor. Call after 5 p.m. 862-3057. 3/6/3/20

1979 GMC Sierra Classic half ton short body pickup. 4 speed, 6 cylinder, twin tanks, step and tow bumper, rear slider, Post Trac, am-fm stereo, new radials. $2500 or best offer. 729-8918. 3/6/3/20

1984 Buick

REGAL, EXCELLENT condition. Air conditioning, cruise control, radio and much more. 30,000 K. $8900 or best offer. Mimi, 272-4640 days. 3/6-3/20p

Cars For Sale

Great Buy

1981 JEEP CJ7, Laredo package. Like new, 35,000 K. $9000 or best offer. Bob, 729-0887 days. 3/6-3/20p

1980 TOYOTA pick-up. Long bed deluxe. Excellent shape. Many options. $5300 or best offer. 361-2300 days, 787-0376 evenings and weekends. 3/6-3/20p

1982 Chevy Citation

4 DOOR, 4 speed, 2 tone, AM-FM stereo, sunroof, radial 4 season tires, rear defrost, standard shift, 59,000 miles. Excellent condition. $3495. Call 646-8888. 3/6/3/20p

1981 FORD Bronco, XLT, 302, four speed standard, overdrive, every available option. Black with tan interior. 19,000 miles. BF Goodrich radial T/A's. Rustproofing. Security system. $12,900. Call 729-5954. 3/6-3/20p

Cars For Sale

1980 DODGE Charger, silver/black, sunroof, 25,000 miles, new engine, asking $2600. 727-7575 x246. 3/6/3/20p

1975 CORVETTE. T tops, good condition, many new parts. $7500 or best offer. 641-0030. 3/6/3/20p

1977 MAVERICK, good condition. $795 or best offer. Call 851-9871 or 851-8089. TF

1973 FORD Pinto Runabout. 96,000 miles. Excellent condition, standard transmission, great gas mileage. Asking $900. Call after 5, 926-9785. TF

1977 VOLKSWAGEN Rabbit, four speed, with air conditioning, AM-FM cassette. New engine with 12 month guarantee. Southern up, bringing no rust. $1,450. 78 Toyota Celica Coup. Four speed, high mileage, runs great, no problems. $1,775. Paul, 643-5215. 10/17-10/31

Cars For Sale

Cars For Sale

Cars For Sale

'Chad' Mitchell Says: The majority of our used cars have been on Full Maintenance Lease Agreements. They are better maintained than the average private car. We have been in the business of leasing vehicles (Cars and Trucks) for Twenty Seven (27) years. We believe in "Customer Goodwill All-Ways". Check our vehicles and prices before you make a decision to buy. You won't be disappointed — I guarantee it. "Twenty Seven years in business is your assurance of our integrity."

President

'84 CAPRICE WAGON Nine passenger station wagon. Has all the factory accessories. Driven only 26,000 miles. Custom two tone fern. No 5120 **$8975**

'83 FORD LTD. Four door sedan six cylinder. Nicely equipped including air conditioning, custom split front seat. Full maintenance lease past 36 months. No 4877 **$4975**

'85 CHEVETTE. Choice of several from our rental fleet. Assorted colors, automatic transmission. All under 4000 miles. Excellent values **$5575**

'85 CELEBRITY. Four door six passenger station wagon. Comfortably equipped. Used only 6000 miles by our lease account executive. Saleen silver. No 5370 **$9775**

'82 MALIBU CLASSIC. Six passenger, six cylinder, four door station wagon has all the accessories including sun roof. Leased past forty eight months with full maintenance. Under 60,000 miles. The right size wagon at a real value. No. 4590 **$4975**

'82 SAAB. Model 500S two door hatchback. Dartmouth green saddle vinyl interior. Automatic, air conditioning, alarm system, etc. A very stylish vehicle. No 5385 **$7775**

'82 CITATION. Choice of two four door sedans. Maroon or beige both nicely equipped and ready for a new owner. Air conditioning of course **$3275**

'85 SAAB. 900S four door sedan with automatic transmission, air conditioning, sun roof and other factory features. Slate silver exterior. Solid motor car from Sweden. No. 5195 **$12,975**

'83 LINCOLN. Continental four door sedan. A luxury vehicle with all the comforts. Driven sparingly for personal use past thirty six months. Saleen silver. No 4789 **$11,775**

'84 CITATION. Choice of two from our courtesy fleet. Blue on maroon six cylinder, air conditioning and famous GM front wheel drive. From our courtesy fleet. Two nice four door sedans. No 3456-3460 **$5975**

Daily Rentals $15 per day

SUN Auto Rental & Leasing

Lease Your Next Car 12-24-36-48-60 Months Call Bernie Barden or John Fritsch

Douglas Peters, Vice President & General Manager

945 Moody St., Waltham 899-4550

Over A Quarter Century In Business

Affiliated with West End Chevrolet

EVERY NEW IN STOCK 1986 CORVETTE —

$1 OVER TOTAL FACTORY INVOICE

EXAMPLE: 1986 CORVETTE

MANY TO CHOOSE FROM

STOCK NO. B1183:

$1 OVER TOTAL FACTORY INVOICE

Expires 3/15/86

FACTORY INVOICE BASE PRICE	21,856.40
6 Way Power Seat	186.75
Custom Leather	850.75
Power Door Locks	145.25
Electronic A/C	124.50
Speed Control	153.55
BOSE Stereo	742.85
Performance Handling Package	390.10
Defogger	136.95
Glass Roof	493.85
3% Holdback	927.36
Holdback paid to GM. Returned to Dealer Co-op Advertising	60.00
Freight	475.00
Total Factory Invoice	26,543.31
Additional profit	1.00
MIRAK PRICE	26,544.31

9.9 Annual Percentage Rate Financing

1986 CAPRICE CLASSIC WGN.
BRAND NEW IN STOCK

AIR CONDITIONED. Auto, P/S, P/B, roof carrier, power windows, electric rear defrost, tinted glass, AM-FM stereo, power door gate lock, intermittent wipers, and more.

No. B1284 MIRAK PRICE **$12,195**

9.9 Annual Percentage Rate Financing

1986 CELEBRITY 4 DOOR
BRAND NEW IN STOCK

AIR CONDITIONED. Auto, P/S, P/B, electric rear defrost, tinted glass, AM-FM stereo, intermittent wipers, and more.

No. C2331 MIRAK PRICE **$9889**

9.9 Annual Percentage Rate Financing

1986 CAVALIER
BRAND NEW IN STOCK

Auto, P/S, P/B, electric rear defrost, AM-FM stereo, body side moldings, and more.

No. J5217 MIRAK PRICE **$7795**

9.9 Annual Percentage Rate Financing

1986 MONTE CARLO
BRAND NEW IN STOCK

AIR CONDITIONED. V-8, Auto, P/S, P/B, electric rear defrost, tinted glass, AM-FM stereo, tilt wheel, power trunk release, rally wheels and much more.

No. B1133 MIRAK PRICE **$11,296**

9.9 Annual Percentage Rate Financing

MIRAK CHEVROLET

1125 MASS AVE., ARLINGTON, MA

643-8000

FOR HALF A CENTURY A NAME YOU CAN TRUST

ONLY AT

PETER FULLER DODGE

5.9% A.P.R.

Requires a minimum of 25% down cash or trade. Maximum of 48 month term. Rebate included. Previous sales do not apply.

WITH NO ADDITIONAL DEALER MARK UP

ON ALL THESE IN STOCK CARS AND TRUCKS

Omni's 15	Chargers 13	Daytona's 15
Lancers 15	600's 12	Diplomats 4
Van's 20	Wagons 10	Pickups 30

Cab & Chassis 12

Example: 1986 Omni, No. 0080 $117.67 per month. Selling price $6694. Cash or trade down $1673.50. Balance $5020.50. 5.9% APR finance charge $627.66. Total note $5648.16. 48 payments at $117.67. Deferred price $7321.66.

Ends March 31st

74 Cars Available

MASSACHUSETTS PETER FULLER DODGE TRANSPORTATION AUTHORITY

72 Trucks Available

100 Pleasant Street, Belmont, Massachusetts 02178 617-489-4700

ARLINGTON

Brand spanking new in desirable Morningside Area. Center Entrance Colonial featuring 1st floor 24 ft. fireplaced family room with sliders to deck. Cathedral ceiling kitchen with skylights. Formal dining room. 4 corner bedrooms. 2½ baths, central air conditioning. Select your finishing touches. **A KEENAN/CUSACK EXCLUSIVE $259,900.**

Townhouse Condo

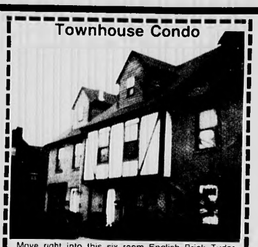

Move right into this six room English Brick Tudor townhouse condo.
- Three full floors of luxury living, 2136 sq. ft.
- Fully equipped kitchen with sun window
- Eating bar with stools
- First floor fav
- Oak flooring on first floor
- Two large bedrooms on second level
- Two entrance to bath on second level
- Fantastic closets and storage
- Laundry hook-ups in basement and second floor
- Spacious master suite with skylight, view of Spy Pond from balcony.
- Master bath
- Central air humidifier
- Forced warm air heat
- Garage under with additional outside spaces
- Window blinds included in sale
- Triple pane windows

Don't miss this showplace at **$219K MLS.** 148 Pleasant Street, Arlington; Rte. 60. Call to view earlier

ARLINGTON

New Listing! Lovely two bedroom ranch in choice Brackett School area. Ceramic tile bath, large modern cabinet kitchen with dishwasher, disposal & Caloric gas range w/self cleaning oven. 17' livingroom w/fireplace. Two finished basement rooms. 2-zone heat (low fuel bills). Reasonable taxes. Garage. Lots of extras! Exclusive **$159,900.**

ARLINGTON

Well cared for 5/6 2 family in convenient location on quiet street. Large rooms, young roof, owl-ended. Fantastic value. It's priced to sell now at **$228,000 MLS.**

ARLINGTON

Updated older Colonial only steps from shopping and T. 2 plus bedrooms. Modern kitchen featuring Jenn-air range & microwave oven over conventional oven. Furnace, plumbing, wiring, roof and bath have all been updated within last 3 years. Ideal starter home. **$164,000 MLS.**

ARLINGTON Elegant Victorian

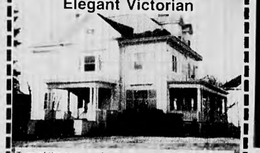

Turn of the century elegance for those that desire the very best. This restored beauty features 11 oversized rooms - 3½ modern baths, widows walk with spectacular view of Boston. Entertain in your oversized living rooms featuring 2 original "Lyons" family chandeliers situated on over 15,000 sq. ft. of land. Must be seen to be appreciated. Call for appointment. Co-exclusive. **$339,000.**

Arlington - 2 Family

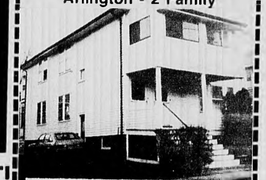

2 family in desirable Warren St. area. First floor unit consists of 5 rooms with front and rear porches. Second unit has six rooms with glassed in 3 season porch. Ample parking. By appointment only. **$226,000. A Keenan/Cusack exclusive.**

A PICTURE IS WORTH A THOUSAND WORDS

That is why this full page ad is published every week in 6 newspapers: Arlington - Winchester - Newton - Watertown and two Belmont publications. Only Keenan/Cusack Realtors provide such service. If you are considering selling your home doesn't it make sense to list your property with the realtor that has the most exposure of all? It certainly has to our many satisfied customers.

Certificate

For A **FREE** *Market Evaluation*

THE BEARER OF THIS CERTIFICATE Is Entitled To A **RESIDENTIAL HOME ESTIMATE OF VALUE** from

Keenan / Cusack
REALTORS
643-6100

CONDOMINIUM RENTALS
(heat & hot water included)

Large renovated studio	$595. mo.
2 bedrm. completely renovated	$1200. mo.
2 bedrm. waterview from balcony	$1000. mo.
1 bedrm. oversized waterfront unit	$950. mo.
2 bedrm. waterfront 100% renovated	$1100. mo.

BELMONT OFFICE SPACE
Single office 200 sq. ft., ½ bath, heat included. $300 mo.

SOMERVILLE - WINTER HILL AREA
2 bedroom apts., heat & hot water included. $550 per mo.
One bedrm. apt. $425 plus utilities.

RENTALS - ARTLINGTON

5 bedrm. fireplace	$1050 plus mo.
2 bedrm colonial, garage	$900 plus mo.
Townhouse, 6 rms, 3 bedrm, 1½ baths	$1350 plus mo.
2 family, 5 rms, 2 bedrms	$600 plus mo.
(Several)	$700 plus mo.
2 bedrm ranch - mint condition	$950 plus mo.
5 bedrm single, 3 baths, 2 car garage	$1300 plus mo.

2 bedrm. Lake Street area. $700 + Available mid-April.

Keenan / Cusack
REALTORS
75 PARK AVENUE, ARLINGTON
643-6100

REALTOR® MULTIPLE LISTING SERVICE MLS

Car Concern:

Merchants Probe Parking Problem

BY LINDA RAUCH

Most Winchester residents have forked over $3 for a parking ticket at least once.

Their crime?

Parking longer than the one- or two-hour limit on most streets. Without doubt, parking spaces in Winchester Center are precious.

Several remedies are under consideration.

Among those suggested by merchants are raising ticket prices, building a new parking garage, and forcing restaurants to use valet services.

With limited space to park cars, a solution to the problem is difficult, merchants agree.

One of the more popular solutions is to hike the price of parking tickets and pressure the police department to ticket cars more often.

Ann Diaz, owner of Heritage Trail Antiques, believes raising the price of tickets must be the first step.

"I think there should be a heftier fine and they should put the meters back," says Diaz. "It will discourage habitual offenders from repeating their violations."

Diaz also feels the parking situation is hurting retail business in the area.

She says, "I get calls from customers saying they can't park anywhere.

"It doesn't make any sense to take away the retail business which is essential to the Center," she continues. "I think there are plenty of in-

(Please see PARKING, page 16)

Jane Twichell, left, pays Winchester parking clerk Carol Thomas fines for parking violations. Parking in the downtown area is becoming a heated issue among local merchants.

Downtown Parking Needs Concern Police, Business People, Residents

BY MAUREEN QUINLAN

Tackling Beantown traffic seems to be less of a challenge these days than finding a parking space in Winchester Center.

On an average day, Winchester Police tag 40 to 50 cars in the downtown area alone.

Parking clerk Carol A. Thomas said she receives around 300 to 350 tickets townwide in a given week townwide.

Winchester Police Lieutenant Kenneth C. Albertelli attributes 90 percent of the weekly batch of tickets to downtown area violations.

Police do not have a popular time of year when they hand out tickets, says Albertelli.

However, he said holidays tend to provoke disputes among local merchants about the ticket situation in the downtown area.

Albertelli said with Easter just around the corner, he expects the department will get frequent calls from irate flower merchants.

"We have problem parkers," said Albertelli. He said some areas downtown suffer turnover that is practically nil in a given day. In this case, he said police officers ticket not once, but two and three times in one day.

Albertelli said some "store owners that don't depend on the public having access to survive" are more apt to abuse the one-hour parking restriction than a shopper.

Businesses such as insurance companies where the employees depend on their cars for business, tend to park outside their business and come and go as they please.

(Please see PUZZLING, page 16)

THE WINCHESTER STAR

VOL. CV, NO. 30 Winchester, Mass., Thursday, March 13, 1986 18 Page Main Section, 40 Calendar 50 cents

Marshall's Memory Preserved

McCall Junior High School students last night were to dedicate a portrait and plaque to the memory of classmate Robert Marshall.

Evander French, McCall Junior High School principal, said several of Robbie's friends raised money during lunch hours to pay for the portrait, plaque and flowers.

The gifts were to be presented to the Marshalls last night in a short ceremony in McCall Junior High School auditorium.

Marshall, 14, was killed in a hit-and-run car accident in late December while crossing Main st. near Swanton st.

French said the portrait of Robbie was painted by Winchester High School secretary Mary Jacobs and the plaque contained an anonymous poem about friendship.

After the ceremony, the portrait and plaque were to be placed in the glass display case outside the gymnasium area at McCall.

Commuters Hit Streets Instead Of Tracks

By GEORGE DERRINGER

A strike by a railroad union against the Boston & Maine Railroad forced many Winchester commuters to find alternative ways to work Wednesday morning.

Buses replaced MBTA trains and shuttled riders from Winchester to the Wellington Station on the Orange Line.

Meredith Day, who commutes from Brookline to Winchester, said she had no warning of the strike.

"I found out there was a strike when I got to North Station," she said. "I guess I picked the wrong day to have my car repaired."

Jack Curtis, a Winchester resident who usually rides the train to Boston, found out about the strike on the radio Wednesday morning and drove his 1954 Packard to his downtown office.

He said he will continue to drive to work and added that he couldn't understand why a strike in another state should affect Boston area commuters.

A spokesman for the Brotherhood of Maintenance of Way, the union striking both the Maine Central and B&M lines, said the main issue in the dispute is job security.

He said B&M laid off 200 union members in the past three months and replaced them with cheaper, non-union workers.

William LaRue, vice president of the union, said his organization had been negotiating with the Maine Central since 1984 but failed to reach an agreement covering fringe benefits.

Railroad spokesmen said wages were the main issue in the strike, which began last week when the Brotherhood went on strike against Maine Central.

The Maine-based line and the B&M are both owned by the Guilford Co.

According to the union, which set up picket lines Wednesday morning, it had agreed not to strike the MBTA Commuter Rail service but the B&M failed to cooperate and used the MBTA lines as "a shield" to cover its own freight shipments.

Several stations on the Purple commuter line, which serves Winchester and points north to Lowell, are used for both passenger and freight service.

The MBTA, which contracts Commuter Rail service to the B&M, went to court Monday to obtain an injunction against the union barring pickets on commuter lines. The injunction was refused by U.S. District Court.

A schedule of buses was hastily arranged in case of a strike Wednesday morning. The schedule for Wednesday afternoon's commute was not set by Wednesday morning.

Many Winchester commuters had to seek alternative routes to work yesterday because of a railroad union strike against Boston & Maine Railroad. Meridith Coy, 7, waits for a local train during spring break.

Markey Calls Tax 'Energy Welfare'

BY ERIC BLOM

An oil-import tax would be "energy welfare," transferring the wealth of the Northeast to the people of the Southwest, says Edward J. Markey, Winchester's congressional representative.

The tax will prove counter-productive for the nation and hurt the Northeast in particular, he says.

"That's essentially what they are asking for, a massive transfer of wealth out of the Northeast and down to the Southwest," Markey says.

On Monday, he found a receptive audience for the anti-tax message at a roundtable sponsored by the New England Council, a group of energy executives.

Markey told the group an oil-import tax is seductive — and harmful — as oil prices fall and budget deficits increase.

Listing the tax proposal's components, Markey did his best to refute each argument.

He says there are five strong arguments for a $5 per barrel oil-import tax, each of which is based on flawed logic.

Tax proponents say the new revenue will cut $10 billion from the federal deficit, ease America's trade deficit and increase national security by reducing America's reliance on foreign fuel. It will also encourage energy conservation and limit fluctuations in oil prices.

Markey first attacked the budget deficit argument, saying tax revenue will be lost as increased fuel cost decrease industrial productivity.

He says domestic oil will increase in price to the level of imported oil and create huge profits for Southwest oil producers. Two of every three dollars drained from the economy by the tax will go to oil producers, not the federal treasury, Markey says.

Also, the high price of oil will harm rather than help America's balance of trade deficit since our trading partners will not have the tax.

"We can't go on considering ourselves an island, removed from international market competition," Markey says.

Taking the national security argument next, Markey told his audience less oil comes from Arab countries today than in the past. Only about 3 percent of American oil now comes from Oil Producing and Exporting Countries (OPEC), he says.

Markey says high oil prices reduce the amount of money available for investment in long-term conservation projects and technologies.

Lastly, Southwest states have

(Please see MARKEY, page 16)

Early Discharge Program Starts

By GEORGE DERRINGER

Hospital patients are being discharged earlier than before and at least some older patients may need additional help "after the traumatic time of discharge," said Barbara Champa, administrator of the Winchester Council on Aging.

To help, the council has begun a new program, Senior After Care (SAC), through a $6,332 pilot program grant from the Massachusetts Executive Office of Elder Affairs.

One of the duties of the Council on Aging is to be concerned with those seniors in Winchester who never come to the Jenks Center," she said.

Both the publicly funded council and the private Winchester Seniors Association, which owns the building, have headquarters at the Jenks Center.

The council has hired a nurse-gerontologist, June Hall, to coordinate the SAC program. She will work 15 hours a week, including evenings. "Often evenings are the only time I will be able to talk to family members," she said. "Every case will be different.

"Adult children often call the Jenks Center to see if help is available for their parents who are being discharged from the hospital," said Helen Dame, chairman of the Council. "We've gotten calls from adult children in Texas, New Jersey and other places."

Among the SAC coordinator's duties are receiving referrals from doctors, responding to requests from patients and their families, and training volunteers who can look in on seniors newly discharged from hospitals.

"Although the person the council hires is a nurse, she will not provide nursing services," Champa said. "Her nursing background will allow her to understand medications and help patients with them but the SAC program will not compete with visiting nurses or Minuteman Home Care."

Unlike many government-funded programs, the SAC program has no economic constraints. Its services are available to all, free of charge, regardless of income.

Dame encouraged seniors who must go in the hospital for planned visits or day surgery to call the SAC program ahead of time. A SAC visitor will check afterward to see if any help is needed, she said.

"The goal of SAC is to provide a compassionate bridge between the hospital and home, providing and coordinating professional services to seniors and their adult children," Champa said.

Hall, who also holds a master's degree in education from Boston University, has extensive experience with senior citizens.

She praised the vision of the Winchester Council on Aging for proposing the pilot program. "I don't know if we're going to find there's a lot of need for this program or just a little," she said. "But I don't know of many councils that are as concerned with everyone in the community."

John Cormier prepares to takes pictures of the bell tower at Winchester Town Hall to determine the exact needs of upcmong exterior repairs to the century-old building. Please see related story on page 15. (Paul Drake photo)

Homeowners Rush To Get Low Loans

BY MATTHEW GARY

As mortgage rates plummet nationwide, Winchester homeowners are making a rush on banks to refinance.

"It's a dramatic situation. I've never seen anything like it. The phones have been ringing off the hooks, it's great!" said Tim Burke, regional vice president in charge of mortgage loans for the Bank of Boston Middlesex, 791 Main st.

"It started about two weeks ago. We've got 34 people working in the office and we're swamped," said Burke. He attributed the rate drops to increases in the bond market.

Burke also said market fluctuations indicated further drops possible. He sees the drops as a boon to the local economy as well as to homeowners. The drops amount to an increase in income.

The Cambridgeport Savings Bank, 522 Main st., reports 90 percent of recent mortgage business has been to refinance.

"The rush began a year ago, with an increase over the last two months," said branch manager Elizabeth Drabik-Fredd. She reported rates dropped twice last week.

Drabik-Fredd credits the drops to many causes, among them low oil prices, a strong dollar, and low unemployment.

She says rates could stay low until mid-summer.

When rates do rise, Drabik-Fred speculates they should rise to only 11 or 12 percent, as opposed to the 18 or 20 percent of six years ago.

She predicts the lower rates will stimulate the Winchester housing market.

"People want to refinance, but not to purchase," said Debbie Gatta, residential mortgage officer at Winchester Savings Bank, 661 Main st.

Gatta also reported that rates had dropped twice on March 3, and twice on March 4, for a total drop of three-quarters of a percent over last week.

"We received 50 calls for refinancing on Saturday (March 1), and the phones have been ringing off the hooks all week," said Gatta.

The Winchester Cooperative Bank, 19 Church st., reports only moderate activity.

"There have been mainly refinancing inquiries by people with rates in the 12 to 13 percent range."

"Because the rates are still dropping, people are still shopping around," said Doug Tibbetts, a mortgage loan officer at that bank.

Rates at Winchester Cooperative started dropping a month ago on 30-year loans from 11.5 percent to 10.625, then to 10.375 percent on Feb. 24, and to 10 percent on March 3.

Tibbetts, who declined to make any predictions, did speculate that rates would continue to drop, "until the money runs out."

The Winchester Star

POLICE LOG

Resident Escapes Injury

A 21-year-old Manchester rd. resident escaped serious injury Sunday at about 3 a.m. when he lost control of his truck and slammed into a tree on Forest st.

Police said the 1985 Chevrolet truck snapped into two pieces. Police and Fire Department personnel found the man in a semi-conscious state on the front seat of the passenger side of the truck.

He was treated by Fire Department Emergency Medical Technicians and transported to Winchester Hospital by the Fire Department ambulance. At the hospital, he was treated for face and head injuries and later released.

Car Flips Over

A 1980 Ford sedan struck the right rear of a truck, went out of control into a snowbank and flipped over Tuesday morning at the corner of Skillings rd. and Shore rd.

The driver, an Essex resident, was not injured. The two passengers in the car suffered minor injuries and were taken to Winchester Hospital by the Fire Department ambulance. The men were treated for face and head cuts and released.

According to the police report, the accident happened about 8 a.m. when the car hit the truck traveling in front of it.

Two-Alarm Blaze Guts Local Home

The cause of a two-alarm blaze on Sunday that destroyed a Ridge st. home is still under investigation.

Twenty-one firefighters from Winchester, Woburn, Lexington and Arlington battled the blaze at the Thomas Erikson home, 247 Ridge st.

Chief Robert McElhinney and three firefighters suffered minor injuries while trying to control the flames.

Owner Erikson told firefighters his sister-in-law was sleeping in the basement and was awakened at about 12:30 a.m. by the smell of smoke. Erikson said he found a mattress against the chimney smoking. He attempted to move it but the mattress burst into flames.

He then went upstairs to retrieve a dry chemical fire extinguisher to put out the fire. He told firefighters that, having no luck, he evacuated his family and called the Fire Department from a neighbor's phone.

When firefighters arrived the basement was filled with heavy black smoke and the fire was burning through the first floor of the home.

A probable cause, according to reports, could be that a hot ember may have fallen onto a mattress in the basement from a first-floor fireplace clean-out door.

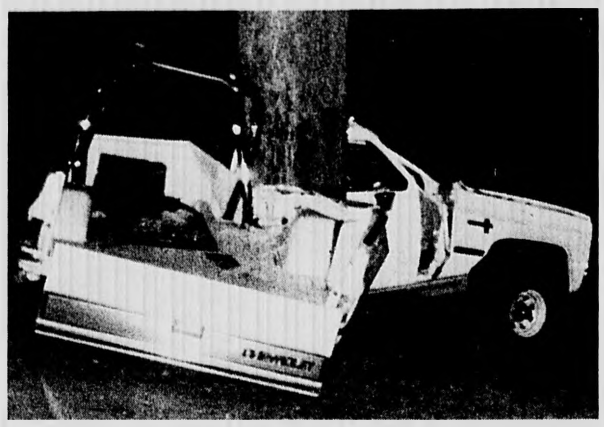

A Winchester man escaped death when the truck he was driving struck a tree at 176 Forest st., at 3 a.m., Saturday, March 8.

Estimated damages are between $85,000 and $110,000.

Monday, March 10

At 8:54 p.m., police arrested a Medford man on an O.U.I. warrant out of the Peabody State Police.

Winchester police observed the man driving a 1983 Pontiac Trans-Am on Main st. with an expired inspection sticker, police said.

When police pulled the car over, the man was unable to present a valid registration. Police ran a check on the man and found an active warrant, police said.

He was arrested and later bailed. He was scheduled to appear in the Fourth District Court in Woburn yesterday.

Sunday, March 9

At 1:36 p.m., a Wildwood st. resident reported damage to his fence. The damage, according to the police report, was caused by a Town plow. Director of the Department of Public Works Dominic Serratore said the town will repair the damage, police said.

At 8:10 p.m., a Woburn resident was cited for operating a unregistered car, no tail light and no plate light.

She was traveling south on Cambridge st. when police observed the 1977 Buick, according to the report.

At 12:12 a.m., a Woburn woman skidded 40 feet on Cambridge st. into a parked car, police said. She caused heavy damage to the parked car.

Police located the woman later and cited her for leaving the scene after causing property damage and failure to keep right.

Police said beer cans were found in her car, according to the report.

Friday, March 7

At 6:15 p.m., police reported a car and bicycle accident at the corner of Swanton and Chester st. A Woburn man driving a car collided at the intersection with a Winchester resident. The Winchester man was transported by the Fire Department ambulance to Winchester Hospital, treated for minor injuries and released, police said.

At 6:16 p.m., a Cross st. resident told police someone stole a $75 gas grill from the rear of his home, police said.

At 6:27 p.m.a Wildwood st. resident told police someone tried to break into his home. Vandal(s) broke through the screen door and attempted to force the front door open, leaving a dent in the solid wood door, police said.

At 10:39 p.m., a Canal st. resident called the police station to report a hit and run. Her 1984 Toyota Corolla was hit sometime between 10 p.m. and midnight, March 6, police said. She said damage was done to the left front of her car, according to the report.

At 11:33 p.m. police placed a Medford man in protective custody.

Police found the man at the Winchester Unitarian Church, 478 Main st. in Winchester. According to the report the man was "belligerent and vocal" when police asked him to leave the church, police said.

Three out-of-town men suffered minor injuries in a one-car accident Tuesday morning at 8 a.m. at the intersection of Skillings rd. and Shore rd.

Gun Safety Class Set

Woburn Sportsmen's Association is offering an NRA Home Firearms Responsibility Course Thursday, March 20, 7 p.m. to 11 p.m. and Saturday, March 22 from noon to 4 p.m. The course covers firearms handling, care, usage, storage, recognition, and current laws.

Any person over 18 can register by phoning Dick Carey Jr. at 345-4824.

Police, Students Clash

By MAUREEN QUINLAN

Despite harsh words on both sides, Winchester High School students will not be penalized for an unauthorized football game at Ginn Field last week.

Richard Tofuri, grounds supervisor for the Winchester Park and Recreation Department said Tuesday no complaints will be filed.

Police and students both admit to a heated exchange when the students were ordered from the field.

Thursday was an early release day for Winchester High School students.

That afternoon 40 to 50 students took advantage of the spring-like weather to play football on a field that Tofuri said was not ready for play. (See related letters, page 8.)

Because of the softness of the ground and the possible damage that could incur, Tofuri asked the students to end their game. According to Tofuri, the students wanted to finish their game. Tofuri contacted Winchester Police and several police cruisers responded to the problem.

According to police reports, students were asked several times to leave the field. After heated words were exchanged, police escorted the students off the field.

The students voiced their concern in a letter to the editor this week, claiming Winchester Police treated them "unjustly."

The issue was brought up and put to rest at the Winchester School Committee meeting Tuesday night. Chairman Edward F. O'Connell said he spoke with Director of the Department of Public Works Dominic Serratore.

Serratore said there were plans to improve the field for spring sports and the students involved in Thursday's incident will not be asked to pay restitution adding that the damage was not substantial.

Tofuri said, "This is a critical time of the year for the fields. Our intentions are not to keep kids off the fields."

The Winchester Star

The Winchester Star (USPS 686-020) is published weekly by Century Publications, Inc., 4 Water St., Arlington, MA 02174. (643-7900) Second class postage paid at Boston, MA. Annual subscription rate is $16.00 ($26.00 out of county); single copy price is 50¢. Editorial and sales office is at 3 Church St., Winchester, MA 01890. (729-8100) Postmaster: Send address change to The Winchester Star, 4 Water St., P.O. Box 129, Arlington, MA 02174.

DR. MARK R. POTTER
Office Hours
Mon.-Wed.-Fri. 10-1 & 3-7
Tues. 3-7

Don't Ignore Pain!

It's a signal from your body a warning that something is wrong and needs to be corrected. Recurring back pain, headaches, or neck discomfort often result from a misalignment of vertabrae in your spinal column a condition that chiropractors have been correcting for nearly a century. Pay attention to pain and let us pay attention to you

Chiropractic Works!

POTTER CHIROPRACTIC OFFICE
22 Mill Street, Suite 108, Arlington
648-8500 By Appointment

Arlington Energy
.70/Per Gallon
Cash or Money Order
100 Gallon Minimum
498-9899

Fun In The Sun
Sunglass Sale
30% OFF Ray-Ban, Vuarnet, Serengeti or Prescription Sunglasses!
FREE Sunglasses with every contact lens package
VISION CARE
729-3025 17 Mt. Vernon St.
Open Mon.-Sat. Winchester Center

Scotti & Company, Inc.
U.S. Insurance Agency, Inc.
Insurance Agency of America, Inc.
19 Mt. Vernon Street, P.O. Box 30
Winchester 729-9200
Personal and Commercial Insurance

Nobody Does It Better...

Just listed and sold

Just listed and sold

Just listed and sold

Sheridan Circle $179,900

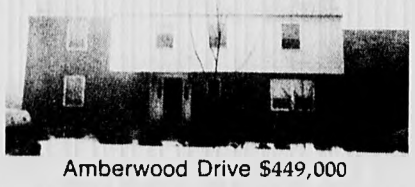

Amberwood Drive $449,000

Call Us Today — We Get The Job Done!

Carole Brousseau, Don Coughlin, Thea Curtin, Vivian Green, Trudy Kirkendall, Stephanie Litchfield, Judy Lynch, Laurie Minniti, Nancy O'Herron, Flora Petrucci, Helen Poftak, Deborah Rogers-Hamilton, Jayne Rutherford, Sandy Smith, Kathleen Spellman, Nancy Von Lazar, Ellen White

You're invited March 17 to meet Mr. Irish 12:00-2:00. Free lollipops.

Century 21

Your Neighborhood Professionals
Steve Owren, CRS, Owner
Jean Fitzgerald, GRI, General Manager
Mary B. Price, Manager

WINCHESTER REALTY ASSOCIATES
40 Church Street, Winchester, MA 729-7777

Reduce your 1985 taxes!
IRA
18-Month Certificate
$1,000 Minimum
10.50%
Annual Percentage Rate
11.02%
Effective Annual Yield
Tax Deductible Contributions
Tax Deferred Interest
Guaranteed Return
No Commissions
All Deposits Insured In Full
To take advantage of the tax advantage while investing in your financial future, call 729-2130 or visit any of our offices today. This is a limited time offer.

Winchester Savings Bank
Winchester – 661 Main Street • 278 Washington Street
Woburn – Star Market Shopping Center, 344 Cambridge Road
Connecting above offices 729-2130
Medford – 356 Boston Avenue 396-0680

music...music...music...
Chamber Music Ensemble
performing at our
Sunday
Champagne Brunch
11:30 am–3:00 pm
Brunch Specialties Include:
Eggs Benedict on a Croissant
Shrimp Creole Frittata
New Orleans Shrimp & Scallops Alfredo
Eggs St. Denis
New Orleans Style Crab Pie
Stuffed Pain Perdu
Pasta Carbonara
Eggs Maximilian
Brandied French Toast
Country Sausage Pie
and our wonderful omelets
Prices start at $5.95
17 Converse Place
Winchester, MA
729-6035
Overlooking the duck pond and waterfall in Winchester Center
Maximilian's Café
GOURMET REGIONAL AMERICAN CUISINE
Reservations Accepted
Children Welcome

LOSE WEIGHT
at The Diet Workshop
YOU CAN BE THIN
'The Diet Workshop's never-be-hungry diet and our caring support guarantees you results.'
Special available March 16th thru March 22nd.

LOIS LINDAUER
President

OPEN HOUSE
SPECIAL OFFER
50% OFF
The regular registration and first meeting fee. Thereafter weekly fee applied. Offer ends March 22, 1986. New and re-registrants only. One per person. Offer may not be combined with other discounts or special rates.

THERE'S A GROUP NEAR YOU CALL
641-3400
THE DIET WORKSHOP

The Winchester Star

TOWN HALL OPENINGS

Winchester selectmen are seeking several persons to fill vacancies on town boards, committees and commissions.

In all cases, interested citizens should submit qualifications, in writing, to the Board of Selectmen by March 13. Applicants should indicate which opening they are applying to fill and should include a daytime telephone number.

The openings are:

BOARD OF APPEAL

Selectmen seek two members to fill vacancies on the Board of Appeal until March 31, 1989. One vacancy is for a regular and one vacancy is for an associate member.

The Board of Appeals hears and decides administrative appeals from the orders and decisions of the Building Commission; hears and decides applications for special permits upon which the Board of Appeal is empowered to act under the Zoning Bylaw; and hears and decides petitions for variances from the provisions of the Zoning Bylaw. Responsibility of Associate Members is to participate in cases that a Regular Member is unable to hear.

COMMISSIONERS OF TRUST FUNDS

Selectmen seek one member to fill a vacancy until March 31, 1989. Duties of commissioners will be in management of all trust funds given or bequeathed for the benefit of the town.

CONSERVATION COMMISSION

Selectmen seek two members for the Conservation Commission until March 31, 1989. The Conservation Commission promotes and develops natural resources and protects watershed resources of the town.

HISTORICAL COMMISSION

Selectmen seek two members for the Historical Commission until March 31, 1989. The duties of the commission will include analyzing, evaluating and observing from time to time the historical assets of the town and reporting on them to Town Meeting with recommendations pertaining thereto.

COUNCIL ON AGING

Selectmen seek three members for the Council on Aging Committee until March 31, 1989. Duties of the council shall be to identify the total needs and resources of Winchester's elderly population; to design services in response to these needs and resources, and to educate the community and enlist its support in implementing council programs.

TOWN FOREST COMMITTEE

Selectmen seek two members for the Town Forest Committee. One vacancy will expire March 31, 1987, and the other March 31, 1989.

The Town Forest Committee consists of three members, who advise the Public Works Department and the selectmen concerning the care and maintenance of the Town Forest.

Solid Waste Board

Selectmen also seek one member to be the town's representative to the North East Solid Waste Committee Advisory Board for a two year term that will expire March 31, 1988. Qualifications in writing should be sent to the Board of Selectmen by Tuesday, March 18, with a daytime telephone number included.

Scholarship Foundation Week Wins Board Nod

By ERIC BLOM

Selectmen broke long-standing tradition Monday, designating the week of April 7 as Winchester Scholarship Foundation Week.

Until Monday, the board routinely turned down such applications, fearing it would be swamped with requests for week designations.

"I know we have never had one of these weeks in the past, but I don't know why," says Selectman Mark A. Lombardi. "I don't think we should have one every week, and it's easy to say 'no' because then you don't have to make any decisions.

"But if it will help them, I'm all for it."

"It's a Winchester committee for Winchester people," says Selectman Michael Saraco. "I can't think of a better reason to do it."

Since the foundation was created in 1945, it has given Winchester High School graduates more than $600,000 to continue their education. In 1985, $69,376 was awarded to 58 students.

Fundraising has leveled off in recent years, despite increasing educational costs and decreasing education aid from the federal government.

The foundation hopes publicity from the week will spur renewed interest in the fund. Selectmen say they will publish proclamations announcing the week in local newspapers.

"I'm delighted by the vote and even more delighted by the enthusiasm," says Daniel LaGatta, vice president of the foundation. "I hope it spreads throughout the community."

Road-Race OK

The Woburn Irish-American Club also fared well before the board as Selectmen approved a road-race route passing through a portion of Winchester. The board voted 4-0 in favor of the annual event.

Cross-country Question

Cornelius Putnam, Tufts University cross country coach, did not do as well with his request. Selectmen tabled a decision on whether runners could cross the Winchester town line to complete a cross-country course in the Fells.

The bulk of the course, which was used three times last season, is Metropolitan District Commission land; however, some of it falls in Winchester. Putnam says he did not know the course passed through any Winchester land when he used it.

Some members of the board say it is not appropriate to let non-residents into the Fells, even for brief periods, while the land is off-limits to Winchester residents.

An elderly resident was arrested last year for walking through part of the Fells near the watershed.

Saraco says letting others in now would set a bad precedent. He suggests Tufts use another site in town for home cross-country meets.

Putnam says his runners spent hours cleaning the course of debris, including the removal of tree branches after Hurricane Gloria.

The board tabled a decision, pending a review of the site. A vote will probably be taken in early April, say board members.

Putnam says he will pursue the matter.

"We're in a position where we have no choice," he says. "We have no where else to go. I'd hate to tell you how many hours we have invested in this course."

Other Action

In other action, Selectmen approved a number of common victualler and food vendor licenses.

They also met in executive-session to discuss pending court cases and contract negotiations.

Domino's To Support Cancer Society

Domino's Pizza Shops will support the American Cancer Society's daffodil day program on March 19.

One dollar will be donated to the American Cancer Society for every pizza sold on that day.

School Committee Tackles Increasing Heating Costs

By MAUREEN QUINLAN

Winchester High School is almost out of gas.

The school's natural gas budget for fiscal year 1986 is almost exhausted.

To date, according to Assistant Superintendent Robert Fitzgerald, $133,000 has been spent, leaving about $20,000 for the remaining four months of the school year. According to Fitzgerald's report, a projected total for the year is $208,000, $50,000 short.

Fitzgerald and superintendent Charles Mitsakos attribute the unexpected cost to last fall's ventilation system renovation.

Mitsakos said because of the increased amount of fresh air entering into the building, there is more air to heat.

In an effort to control costs for the remaining of the school year, Fitzgerald said they expect to convert the natural gas system to oil within the next few days and take advantage of lower oil prices. He said this will save $10,000 to $15,000.

Fitzgerald said if the budget is overexpended, he said underspent budget categories will cover the cost.

He suggested an energy audit. He said although an audit costs $16,000 to $18,000, Winchester will save in the long run.

Fitzgerald said the state will defray some of the audit cost. He said the state finances 100 percent construction and renovation and only requires the town to pay back 30 percent over an eight year period.

The board tabled further discussion about a possible energy audit.

In other action the board:

- **ACCEPTED** the phase two proposal from the Vinson Owen School Improvement Council for three computer printers at $425 a piece, a total of $1,275.
- **ACCEPTED** to place the same three articles on the warrant for Spring Town Meeting that were on the Fall Town Meeting agenda.
- The first article is part of Chapter 188 School Improvement Acts of 1985 which establishes a professional development grant program for the purpose of supplementing teacher compensation.
- The second article proposes that all teachers should make no less than $18,000 a year. This article is also a section of the School Improvement Act of 1985.
- The third article, also under the Acts of 1985, proposes the town accept the minimum teacher's salary grant.
- The school board has yet to voice any opinion on the resubmission of these proposals for Town Meeting. Deadline to submit articles for the warrant is March 15. Tuesday night the board met again in executive session to discuss Winchester Education Association negociations.
- **HEARD** reports from Winchester High School students who recently took trips to Italy and France. Both trips were successful, productive and problem free according to chaperones and students involved.

HEARD the summary of the Department of Education's Assessment, Improvement and Monitoring System Review of the Winchester Public School's lunch program. Supt. Charles Mitsakos said the state approved and complimented Winchester on the nutritional quality of their food program.

APPOINTED a committee to study the use of seat belts on school buses. Serving will be Winchester Police Safety Officer Kevin Mawn, local bus driver Joanne Butado, Ralph Johnson of Bonad rd., Ann Matarese of Surrey rd., Linda Leiserson of Canterberry rd., Donald Wright of Thornberry rd. and Cheryl Walker of Lincoln st.

Supt. Mitsakos commended and congratulated:

- **Diane Munini and Susan Haskell** for their work on this year's Town Hall Colonial Day. Second graders from all elementary schools participated.
- **Lorin Maloney** for successful completion of an inservice course focusing on Russia.
- **Elementary School Library Aides** for their work with the Battle of the Books, a contest to encourage fourth graders townwide to read.

Release Deadlines

The deadline for submitting press releases is 1 p.m. Monday. Early submissions (Thursday and Friday) are appreciated.

HAWAII SWISS ALPS JAPAN ROME

PLANNING A VACATION to Hawaii - Rome Ireland - Egypt Spain - Greece - London Disneyworld - San Francisco or on a Windjammer Cruise? See it first on Travel Vision available at

Cross Street VIDEO

105 Cross Street, Winchester • 729-3770

Open 7 days a week - 24 hour drop-off

Yearly Membership — $14.95

WINDJAMMER CRUISE LONDON AUSTRALIA SWISS ALPS HAWAII ENGLAND FRANCE BERMUDA CARIBBEAN DISNEY WORLD

FISHER JUNIOR COLLEGE FOUNDED 1903

WORD PROCESSING

Learn a marketable skill at your own terminal from experienced instructors

EARN — 3 COLLEGE CREDITS

FINANCIAL AID — Available to Eligible Students

NO REGISTRATION FEE — Personal attention, take one or two courses, attend two nights a week (or every third weekend in Boston)

TO ENROLL — Walk in. Sign up - Monday through Thursday 4 30 pm - 8 30 pm

OR CALL 729-9246

WINCHESTER SENIOR HIGH SCHOOL

80 SKILLINGS ROAD, WINCHESTER, MA 01890

BOSTON CAMPUS	108 Beacon Street	536 4647
EAST BOSTON EXT	East Boston Central Catholic School	569 8436
CAMBRIDGE EXT	Matignon High School	492 0164
WINCHESTER EXT	Winchester Senior High School	729-9246
WAKEFIELD EXT	Our Lady of Nazareth Academy	245 0061
WATERTOWN EXT	St. Patrick High School	923-0777

Accredited by New England Association of Schools and Colleges

Next Term Begins Wednesday, Jan. 22

Back By Popular Demand Individual and/or Family Gift Portraits

FREE by Kelly Studios

Each Saturday 3-15, 3-22, 3-29

8 a.m. to 12:30 p.m.

BRING YOUR EASTER BONNET With Everything Upon It To The

Winchester Co-operative Bank

19 Church St., Winchester

729-3620

REMEMBER.... to come down to "The Coffee Table" for your complimentary coffee & donuts every Saturday 8 a.m. to 12:30 p.m.

Come In Sat. 3-15-86 Receive Your FREE IRISH CARNATION

GILES THE LOTTERY Good thru Mar 17 1986

630 High St., West Medford (Rt. 60)

488-4360

SEAGRAM'S 7 1 75 liter 12 99 Mail in coupon —2 00 YOUR COST $10.99	VODKA 1 75 liter $8.99
SEAGRAM'S V.O. 1 75 liter $16.99	DEWAR'S SCOTCH 1 75 liter 19 99 Mail in coupon —5 00 YOUR COST $14.99
GILBEY'S GIN 1 75 liter $12.99	EMBROS WINES 4 0 liter $3.99
PAUL MASSON WINES 3 0 liter $5.99	ROBERT MONDAVI TABLE WINES Red, white, rose 1 5 liter $5.99
BUDWEISER Suitcase $10.99	LITE Suitcase $10.99
SCHAEFFER Suitcase $7.99	BECK'S Case 24 12-oz btles $14.99

Imported Six Pack of the Week

SUNTORY Product of Japan $3.99

(We reserve the right to limit purchases)

Let us photograph your wedding and receive a complimentary 16"x20" color photograph

Packages from $250.00

Kelley of Winchester

54 Swanton Street Winchester

729-4887

INSTANT PASSPORT PHOTOS

SPRING PERM SPECIAL

Monaco's FAMILY Hair-carE

$25.00 male or female perm

$10.00 OFF! Reg. 35.

Call for an appt. 721-2238

Special ends April 10th

WINCHESTER REAL ESTATE TODAY

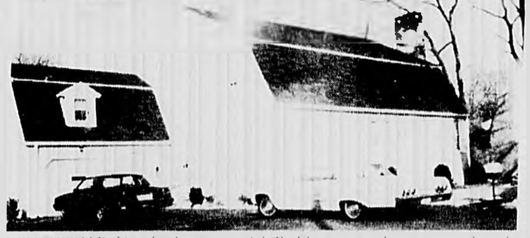

WINCHESTER. New Exclusive 1st Ad. Builder's own, almost new colonial. 10 beautiful rooms. Fireplaced living room. 20' cherry cabinet kitchen with Jennair. Step-down family room with wood burning stove. Hardwood floor and Italian tile. All Andersen windows. Super insulation, beautiful area of fine homes and more! $469,000.

WINCHESTER. New Exclusive 1st Ad. Rare Victorian Duplex, 9 & 9. Buy and live in one side or two parties could buy together or possible condo conversion. Now $20,000 per year income. Fireplaces. 2 car garage. 12,500 sq. ft. Great opportunity. $315,000.

WINCHESTER. New Exclusive 1st Ad. West Side. Lovely sparkling 3 bedroom, better than new garrison colonial on quiet, tree lined street with 18' family room. Garage. Beautiful level lot. You'll love the comfort, charm and coziness of this fine property. $265,000.

Ann Blackham C.R.B.

NO DOWN PAYMENT

Did you know that it is sometimes possible to finance the purchase of a house or other real estate without a downpayment?

Generally banks and other lending institutions will not loan the full purchase price for real estate. Depending on the type of property, the credit record of the borrower, and the bank's own policies, the maximum amount of the loan can range anywhere from 75% to 90% of the total purchase price. The balance is usually paid by the buyer, directly to the seller, as a down payment.

If, however, the seller is willing to take payments to get the rest of the selling price, rather than receive it in one lump sum, the sale can be made without the buyer having to pay a lump sum down payment at the closing. In this case, the seller takes a second mortgage to secure the debt, with the bank holding the first mortgage.

This is just one method of "creative financing." Your real estate professional can show you many others.

Janice Baker	721-1386	Ann and Bill Blackham	729-3450	Dorothy Mc[illegible]	[illegible]
Nancy M. Casey	721-2014	Dot Hickey	729-4326	Ann Norberg	[illegible]
Kathy Costello	729-3882	Charles Hurley	729-0143	Bev Ryerson G.R.I.	[illegible]
Marion Crandall	729-5550	Carol Johnson G.R.I.	729-4787	Frank Ratter	729-4077
G. DeGeorge G.R.I., C.R.S.	729-6367	J. LaSalle G.R.I.	391-7070	Nannette Shanahan	[illegible]
Glenda Downs	729-6055	Kay Fennell	729-8254	Jeanne Sheehy	729-2114
Patricia L. Feeley	729-0835	Elaine Lundin G.R.I.	729-2951	Laura Weiss	721-2188
		Mary McCue	933-5166	Kathie Holland	729-5740

ANN BLACKHAM & COMPANY, INC. REALTORS

"The LEADER" Since 1968 729-1663

11 Thompson Street, Winchester Center 01890

Joseph Guarnotta Announces Bid For Board Of Assessors

Joseph Guarnotta announces he will run for Board of Assessors.

By JOSEPH GUARNOTTA
Special to The Star

Joseph E. Guarnotta, 2 Myopia rd., formally announced his candidacy for the Board of Assessors in the Town of Winchester

After attending Arlington High School and the University of Massachusetts, Guarnotta entered the United States Air Force, where he spent three years as a Photo-Radar Intelligence Officer

Upon separation from the Air Force he went to work for the John Hancock Insurance Company as a programmer on the UNIVAC 1, at that time, the only large scale digital computer in the New England area. Since that time he has spent over 28 years of his professional life as an analayst, educator, and consultant in the field of data processing.

Guarnotta is currently a Project Director for the U.S.A.F. and in this capacity is responsible for the management of large scale computer evaluations and acquisitions.

For over 20 years he has also been a real estate broker actively participating in the acquisition, management, and development of real properties.

Guarnotta also holds a Masters Degree in Education from Suffolk University, and a Masters Degree in Business Administration from Western New England College and is an Adjunct Professor in data processing at Fisher Junior College and Hesser College.

With his wife, Doris, and five children, the Guarnotta's have been Winchester residents for 18 years. Their eldest son, Brian, a graduate of Winchester High, is a senior at the University of Mass.

Their second son, Chris, also a graduate of Winchester High, is a junior at Notre Dame. Their three other children, Julie, Meghan and Kevin are presently enrolled in the Winchester school system.

In choosing to be a candidate for the Board of Assessors Guarnotta felt that his experience as a project director for a management team along with his extensive experience in the areas of data processing and real estate would very nicely complement the qualifications of the current members of the board. This expertise should prove especially helpful with the upcoming requirement for revaluation and the proposed automation of the process.

Besides being active in community affairs, Guarnotta is an active member of St. Eulalia's Church, the Winchester Boat Club, the Boston Computer Society and various professional organizations.

Errico Announces For Board Of Assessors

By DAVID ERRICO
Special to The Star

David P. Errico of 39 Loring ave. announces that he seeking election to the Board of Assessors. Errico is a native of Winchester and is currently a town meeting member.

The office of Assessor is a very important position in the Town of Winchester. The position requires establishing the values of all real and personal property. These values will provide the tax dollars needed to operate the town budget.

"I believe that in 1986 there will be a tremendous effort needed by the Board of Assessors in order to establish the fair and unbiased assessments that the people of Winchester are entitled to," said Errico.

"Winchester has a long reputation of having citizens who watch their town very closely. I believe the concern of every taxpaying person is that their assessment will be fair and consistent. The town needs someone who is going to give the effort and commitment into this public office to insure that there will be no surprises and no inequities.

I believe there are still discrepancies which occured as a result of the 1981 Pattern Appraisal. This is a major concern because we cannot use these values for this year's state mandated reassessment.

The priority of the Board of Assessors will be to take an overall look at the town wide assessment. Only by having a continued examination of neighborhood assessments will the Board of Assessors be able to prevent inconsistencies that were evident in 1981.

David Errico announces for Board Of Assessors.

I am a candidate who is thoroughly familiar with the Town of Winchester, the diverse neighborhoods and the values of real estate. My intent is to work hard for each citizen and taxpayer. My goal is to produce a reevaluation that will be fair to everyone in Winchester. I ask for your support of my candidacy on March 25."

Treasurer Releases List Of Accounts

State Treasurer Robert Q. Crane has released the names of 26,000 Massachusetts businesses and individuals who are due a $13 million windfall from abandoned accounts.

Under the state's Unclaimed Money Law, bank accounts, insurance proceeds, uncashed gift certificates, payroll checks, customer overpayments and the like that have gone untouched for at least five years are considered by the state to be abandoned. All such accounts must be reported to the Treasurer, who then attempts to notify the rightful owners or their heirs.

Crane said compliance with the law is improving. "However, there are still numerous instances where funds should have been returned directly such as in the case of Boston Edison Company, General Electric, the New England Patriots, and United Airlines," the Treasurer said.

Treasurer Crane noted one important aspect of the Unclaimed Money Law requires that until claimed, all funds are kept in the state's General Fund where they are invested for the benefit of all residents and taxpayers here in Massachusetts.

Mohammed Akbarian, Cust.
Cyrus R. Akbarian, UGMA
Richard Allard
William J. Ashe
Lorraine Ashe
James Beck
David J. Becker
Marion Beranger
Joan L. Berg
Anders Bjarngard
Steve Bolin
Bonnell Rental Inc.
Christopher B. Brown
Margaret T. Brown
Barbara J. Burns
Robert Carroll
Ruth Carroll
Anne M. Casey
Carl N. Cassagrande
Ranjit K. Chandra
Charlette Chute
Kristen Chute
Leroy J. Chute
James L. Chute
Hugh T. Clark
Brothers Clark, DBA
Jessica H. Coles, Cust.
Elisabeth Coles, UGMA
Kenneth M. Colgate
Janice Collins
Anna Collins
Chris Cooper
Louis A. Dauria
Emily F. Dauria
Elaine T. Delaney, Cust.
Raymond T. Delaney, UGMA
Andrea J. Descanetis
Wendy Dillon
Charles A. Dinis
Alfred R. Doucette
Elizabeth Doucette
Alice Duran
Marguerite M. Dyson
E.W. Elliott III
John Finamore
Martha Finamore
Walter A. Finneran, Jt.
Yolande C. Finneran
Francis B. Fisher
Joan Fisher
Pietro Franchi, Jt.
Peter R. Franchi
Eleanor Gould
Sam G. Gountanis, Jt.
Cassie C. Gountanis
Sheila Grady
Joann T. Guarino, Tr.
Christine F. Guarino
Dana Guleserian
Isabelle T. Gulesarian
Ivan R. Hakanson
Mark R. Hakanson
Ivar R. Hakanson
Marjorie E. Hakanson
Ivar R. Hakanson
Marjorie J. Hakanson
James Haller
Donald J. Halpin
Ann E. Halpin
Eleanor Hansen
Eleanor W. Hansen
Eleanor W. Hansen
Margaret Harrigan
Margaret T. Hintlian
Ann Howell
Leon D. Hughes
Thomas Hunter
Margaret Hunter
Charles Hurley
Dorothy A. Hurley
Louise K. Jaskiel, Jt.
Martin O'Donnell
Ronald W.P. King
Eleanor A. Kirk
Agnes Lane, Jt.
Nancy M. Lane
Thomas F. Lawlor, Cust.
Stephanie T. Lawlor, UGMA
John Lawrance
Laura Lawrance
Barbara S. Lea
Kathleen Lehane
Timothy J. Lehane
John F. Looney
Maureen Looney
John F. Looney Jr.
Maureen A. Looney
John R. Lynch
John R. Lynch
Benedict S. Maggiore, Jt.
Josephine G. Maggiore
Charles Mahoney
Nancy B. Matheson
Virginia Mathews
James J. Mauro
Lora S. McQueen
Peter R. Morgan
Marion C. Noonan
Martin V. O'Donnell
Nancy M. O'Leary
John F. O'Leary
Mary Piantedosi
Laura Randazzo
Thomas J. Raper
Janet B. Raper
John A. Reno, Tr.
F. Reno
Peter W. Richardson
Warren Rogers
Lorranine Rogers
Rush Industries
James Ryder, Jt.
Nancy Ryder
Jane R. Ryer
Linda P. Salvagne
Suburban Candy Co.
Marta Swanson
Anna Tarquinee
Nora Tarquinee
Anna Tarquinee
John N. Tarquinee
Anna Tarquinee
Judge E. Thaddues III, ITF
Anna Tarquinee
33 Irving St.
Anna Tarquinee, Tr.
Nora Tarquinee
The Winchester Heritage
Construction Corp.
Richard Tofuri
Mary Tofuri
Twelve Lawrence Trust
Stephen Watts
Duane E. Webster

You'll Lose Yourself In **Century Classifieds** Join In By Calling **729-8100**

DRAPERIES by P. A. COYLE
*FREE SHOP AT HOME SERVICE
665-1652

BRUNCH BRUNCH BRUNCH

Experience fine dining in a casual, unhurried fashion. Relax while friendly servers wait on you. And enjoy easy parking and a fabulous Sunday Brunch at Cafe Fennel!

11:00 a.m. - 2:30 p.m.
Adults — $8.95
Children under 12 — $4.50
Children under 3 — Free

CAFE FENNEL
10% SENIOR CITIZEN DISCOUNT
At the newly remodeled Ramada Hotel
15 Middlesex Canal Park Road (Hwy 128 & 38), Woburn 935-8760

Home Heating Oil
84.9
SAVE $$$$
Complete Heating Service
24 Hours A Day
PORT OIL CORP.
926-3500
Servicing Heating Oil Users for Over 30 Years
We take calls 24 hrs, 7 days

FOR SOLD SALE

After you've moved in, call WELCOME WAGON*

After-move problems soon disappear with a WELCOME WAGON visit It's a special treat that provides you with gifts of welcome, invitations from local businesses you can redeem for more gifts and lots of helpful information.

Relax after the move, you've earned it. Relax with a WELCOME WAGON visit and a friendly greeting We're glad you're our new neighbor

Call me to arrange a convenient time for my visit I'm looking forward to meeting you

Judy Millican
729-2203

THE BEST PART OF OUR EARLY BIRD SPECIAL COMES AFTER A GREAT MEAL. THE CHECK.

For as little as $5.95 you can enjoy one of our complete dinner specials Sunday through Friday, 5 to 7 p.m. Featuring Roast Leg of Lamb, Sole Revere (fresh filet of sole in a delicate cucumber and dill sauce), Chicken Marsala and Ratatouille.

Not valid on holidays or with other promotional offering

DUNFEY'S ... AT LEXINGTON
At the Sheraton-Lexington Inn
Marrett Rd. at Rt. 128 (Exit 15B) Lexington, MA 862-8700

OPEN SUNDAY NOON TO 5PM

THE MATTRESS MAN

MasterCard VISA
CHARGE IT WITH VISA, MASTERCARD OR OTHER CHARGE PLANS

Clearance SALE!

SPRING AIR
FULL SIZE MATTRESS OR BOXSPRING
• HURRY IN FOR THIS GREAT LOW PRICE!
89.95 EACH PIECE

SPRING AIR QUEEN MATTRESS AND BOXSPRING
219.95 SET

SPRING AIR SALE!
TWIN SIZE MATTRESS OR BOXSPRING
64.95 EACH PIECE

SPRING AIR KING MATTRESS AND BOXSPRING
289.95 SET

THE MATTRESS MAN CARRIES:
• HEADBOARDS • TRUNDLE BEDS
• SLEEP SOFAS • BUNK BEDS

OPEN MON.-THURS., FRI. TIL 9 • TUES., WED., SAT. TIL 5:30 • SUN. 12 TO 5 PM

BURLINGTON	WATERTOWN	DEDHAM	MALDEN
84 Cambridge Street Rt. 3A-Off Route 128 Exit 41 North 273-2220	660 Arsenal St Opp. the Watertown Arsenal 923-0010	550 Providence Hwy Rt. 1 - Between Lechmere Sales & J.C. Best 329-0222	124 Ferry Street Corner of Eastern Ave and Ferry St 324-4886

HOW TO CLAIM YOUR MONEY.

If your name appears on the State Treasurer's Unclaimed Money list, published in today's newspaper, call or write:

State Treasurer Robert Q. Crane
12th Floor McCormack Building
1 Ashburton Place
Boston, MA 02108

Telephone: (617) 367-7780
From outside metropolitan Boston, call toll-free: 1-800-632-8027.

Call Monday through Friday 8 A.M. to 8 P.M. (Closed Saturdays and Sundays).

To facilitate processing your claim, Treasurer Crane urges you to include your name as listed in the newspaper, your address and identification number (if printed in the paper) on all communications.

Owners of abandoned property need not pay a finder's fee to anyone to claim what is rightfully theirs.

NOTICE OF REQUEST FOR PROPOSAL WITH INTENT TO CONTRACT FOR PURCHASED SERVICES FOR ELDERS

to provide homemaker, personal care homemaker, chore, laundry, social day care, adult day health care and respite services to an estimated 1,500 elderly clients in sixteen communities: Acton, Arlington, Bedford, Boxborough, Burlington, Carlisle, Concord, Harvard, Lexington, Lincoln, Littleton, Maynard, Stow, Wilimington, Winchester and Woburn. Interested providers should submit a service delivery plan according to forms and specifications available through Minuteman Home Care Corporation, 83 Hartwell Avenue, Lexington, MA 02173. Telephone number 862-6200. Further details to be provided at a Bidders' Conference on Thursday, April 3, 1986 from 9:00 A.M. to 11:00 A.M. at the above address. Letters of intent must be received no later than April 4, 1986. Reimbursement for purchased service rendered through Minuteman Home Care Corporation is with state funds provided under contract with the Massachusetts Executive Office of Elder Affairs. Minuteman Home Care Corporation reserves the right to reject any and all proposals if in its judgment the best interest of its clients would be served by doing so.

SOPHISTICATED LADY FITNESS SALON

Now Available:
$30 for 30 Days
OR
$30 OFF Any Regular Price Program with this ad

Features Available:
• Global Exercise Equipment
• Personalized Instruction
• Aerobics & Exercise classes
• Sauna
• Whirlpool
• Steamroom
• Showers & Dressing Rooms
• Babysitting
• Nutritional Guidance
• Tanning Available

1 WEEK ONLY!
EXPIRES 3/15/86
WITH THIS AD

HOURS: M-F 8:00-8:30 SAT. 8:00-12:00
Call Now For An Appointment
641-1602
1299 Massachusetts Avenue, Arlington Heights

Anne Nevins Announces Bid For Library Trustee

By ANNE NEVINS
Special to The Star

Anne Nevins is a candidate for one of the three year terms for the Board of Trustees, Winchester Public Library.

A few years ago, when our former library director retired and we voted in Proposition 2½, the Trustees of the Winchester Library searched for and hired a director who would be committed to their plan for bringing the library into the 1980's.

The Trustees' plan for the library included becoming part of what is now the Minuteman Interlibrary Network, establishing a community support group to be called the Friends of the Library, and working to make the library a cultural center for the community.

The idea of the library as a cultural center may strike you as overly ambitious, but a moment's reflection should convince you of its appropriateness for lifestyles of the 1980's.

We all like living close to Boston and appreciate its rich cultural heritage, but after a hard day's work, we find it very comfortable here in Winchester.

If you have been to the library lately, you know that in addition to books, magazines, records, and tapes, you can find videocassettes, a coin operated computer, a rental book collection that is now, or is about to be expanded.

You may have listened to Robert Parker, Alonzo Fields, Robert Lurtsema, Channel 2's Victory Gardener, car repair man, the Globe's home handyman, or any of a number of other speakers we have brought to you.

You may notice that I said "we." That is because I have been a member of the Board of the Friends of the Library since its inception in November, 1981 and the Friends have made possibly many of the changes that you find in the library.

The Reference Room with its new carpeting and its enlarged periodical collection housed in new shelving, has been rearranged for more efficient use of the existing space and happily also allows us to better appreciate the stained glass windows.

The new office space from a former storage room overlooking the Reference Room, the kiosk in the lobby announcing coming events, the computer in the Junior Library, the underwriting of the rental book collection, the programs mentioned plus many others, the sale of surplus books on Town Day, the wonderful front doors — all these have been made possible by the Friends.

As a Town Meeting Member for the past six years, I know it is inappropriate to expect Town Meeting to increase the library's budget for this type of expense.

The Trustees cannot in good conscience disburse trust funds for what are in fact "frills." The library cannot arrange programs that might lose money. The Friends are filling a very important gap.

If elected Trustee, I would be able to serve as liaison between the Trustees and the Friends. The Friends are individuals who love the library. They have varying degrees of understanding of town finances. They need someone besides the library director to help them understand the budgeting process and the long range plans for the library.

As Trustee, I could help the Friends move into the 1980's of fundraising. Every library card holder is a potential Friend, and they should all receive yearly invitations to join. This is presently impossible because a computerized list is not available.

Our moment's reflection on the lifestyles of the 1980's should also tell us that something is going to have to be done about the hours that the library is open. Having the library open on Sundays from Oct. 1 to May 1 still means that it is closed for half of the year. The library is closed on Saturdays for almost three months.

The Junior Library is never open in the evenings. The decline in the number of cardholders in the Junior Library is greater than the decline in the school population.

This has nothing to do with the quality of our Junior Library and everything to do with the difficulty people experience in getting to the library when it is open. If elected Trustee, I will work to arrange hours more compatible with today's working families.

Anne Nevins announces she will seek a three-year term as Library Trustee.

A resident of Winchester for twenty four years, I have been treasurer of the Winchester Cooperative Nursing School, Lincoln and McCalls Parents Association, CSA, and the Friends of the Library.

I have served as secretary for the Girls Scouts, nominating chair for the high school PFA, am a member of ENKA, and am now president of the Friends of the Library.

I was a member of the Cable Advisory Committee at the time of the licensing process, and have been a Town Meeting member from precinct three for six years.

The Friends of the Library was formed just after I had come to a conscious realization of how kind the library was being to my children.

When in Junior High School, my older son would decide to study medieval weaponry, the religions of the world, the Second World War. He would go to the Library, take out an enormous number of books, and then be less than scrupulous about returning them on time.

When my daughter was in Junior High School, she would come home, say "I've gotta go do some reasearch, Mom" and take off to the library. They were never made unwelcome. This is part of our library that I hope never changes.

If elected Trustee, I promise to work to change that which needs to be changed, to preserve that which needs to be maintained, and to listen to the town. I look forward to the opportunity and the challenge.

John Flatley Announces For Housing Authority

By JOHN FLATLEY
Special To The Star

John T. Flatley announces for Housing Authority Board.

John T. Flatley of 8 Pilgrim Drive this week announced his candidacy for the office of Winchester Housing Authority with the following release submitted to The Winchester Star.

I have been a resident of Winchester for 10 years and I am seeking a seat on one of the towns most important boards. Public office is a public trust and as a member of the Housing Authority I will keep this in mind in the future.

I am the Immediate Past President of The Arlington Lions Club, the present Secretary of the Arlington Lions Club, a Past President of the Touchdown Club of Arlington, a Past President of the Minot Beach Association, a corporator of the Arlington Boys and Girls Club, a sponsor of an Arlington Little League Team.

I am a member of the Hundred Club of Massachusetts, Knights of Columbus Winchester Council #210, Arlington Elks Lodge #1435, Sons of Italy, Arlington Lodge #1349, The Arlington Chamber of Commerce.

I am a graduate of Boston College with a BSBA in Accounting, Class of 1961. I am the President & Treasurer of Flatley and Sons Inc. a retail & wholesale Tire and Automotive business in Arlington for over 25 years. I am on the Board of Directors of Arlington Cablesystems Corp.

I am married to the former Helen A. (Penny) Greco, a graduate of Burdett College and live at 8 Pilgrim Drive with our daughter Cathy, a graduate of Winchester High School and present student at Babson College.

John Flatley announces for Housing Authority.

Several serious concerns remain with us at the local level and it is only right to say that we the people of Winchester are not fairly funded at the State level.

Five Town-owned sites in Winchester have been proposed for "Affordable Housing" units. I will work with the people of Winchester to increase sites available for housing.

I will work for fair and effective solutions if elected to the Housing Authority and would greatly appreciate your vote on Election Day.

Shannon Calls To Revive Winchester Minibus Service

By CHARLES SHANNON
Special to the Star

As a candidate for the Board of Selectmen, Charles E. Shannon believes methods to revive a Town Minibus service for Winchester should be examined carefully by the Board.

He says this service is important to the community as a whole, not only as a means of transportation for those who need it but as a means of cutting down on parking and traffic problems in the downtown area.

The Minibus would offer a comfortable and convenient form of transportation to the Town's senior citizens who no longer drive and would make appointments, shopping trips, and even visits to friends more easily accessible to them.

In addition, the system would assist many of the Town's families and young people in getting to and from the library, music lessons, sports practices, play rehearsals and other activities, especially when members of the same family were scheduled to be in different places at the same time.

Shannon concurs with current Selectman Mike Saraco's evaluation that some items in the Town budget could be changed and applied to the cost of Minibus service.

However, he feels the Board was right in rejecting this move before enough financial information was available to make a sound decision.

Shannon says plans for this type of service should be drawn well in advance for the upcoming year and that a spirit of cooperation and mutual support between the Chamber of Commerce and the community on this issue is essential.

In order to exchange ideas about the feasibility of the Minibus, Shannon has spoken with Recreation Director Ken Cereghino, who informed him of Representative Whip Saltmarsh's effectiveness in obtaining financial help from the MBTA when this service was last in operation.

Shannon emphasizes that planning ahead is a key factor in initiating a cost efficient Minibus.

He estimates the approximate cost of the system now under consideration on a per taxable-parcel-of-property basis would roughly be $5 a year per parcel (or 1½ cents a day per parcel). He adds that riders of the Minibus would pay a fare of about 50 cents.

Shannon says, too, that any Minibus plan formulated should include an application for an increased grant from the MBTA to aid with additional costs.

He also suggests some of the following ways of raising revenue: the Chamber of Commerce could hold one or two fundraising functions a year, the members of the Town's Business Community could buy advertising space on the bus, and/or the nearby Malls could be approached for possible donations.

Although these suggestions are speculative and limited at present, they could be investigated more thoroughly, and if feasible and financially sound, could perhaps be included in plans for next year which are now still in the developmental state.

In essence, Shannon feels the Minibus issue deserves the continued serious and immediate consideration by the Board of Selectmen in order to bring greater benefits to the entire community of Winchester.

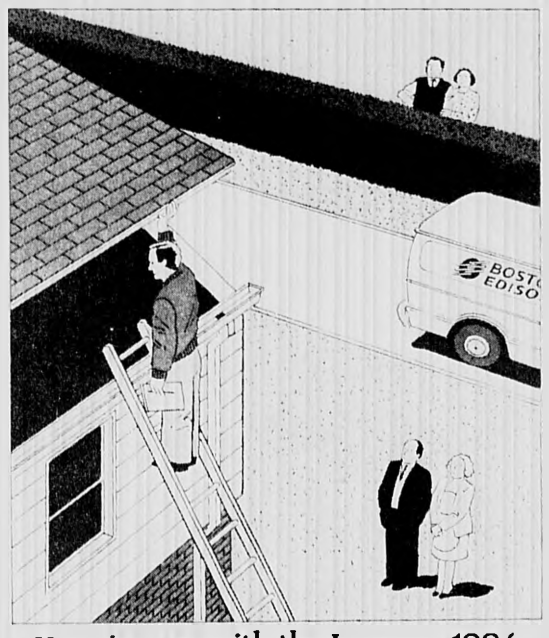

Keeping up with the Joneses, 1986.

Be the first in your neighborhood to have a Boston Edison E.A.S.Y.* Survey. It costs only $9, but can save you up to 20 percent a year on energy costs.

A survey includes expert analysis of your home's energy inefficiency, estimated costs of the improvements we suggest, and up to $25 worth of free weather stripping, caulking and more. If you wish, we can also recommend reliable contractors.

Have an Energy Survey. Save money. That way, when the Joneses put in a new swimming pool, you can afford one too.

To arrange for a survey call toll free 1-800-344-2281.

*Energy and Savings for You

BOSTON EDISON
ENERGY FOR TOMORROW

The Winchester Star

SENIOR SCENE

Glee Club To Entertain At Jenks Center For St. Pat's

Jenks Center celebrates St. Patrick's Day Wednesday, March 19, at 1:30 p.m.

Music will be provided by the Glee club and refreshments by Helen Hodgdon and the food services group.

There will be a brief but important quarterly business meeting of the Winchester Seniors Association preceding the party.

Pre-Retirement Program Planned

The deadline for registering for the second Pre-Retirement Planning Program for Winchester residents at the Jenks Center is March 21. Because of limited capacity, early registration is recommended.

Sponsored by the Winchester Council on Aging, the program consists of five Wednesday evening sessions starting at 7:30 p.m. The dates are April 2, 23, 30 and May 7 and 14.

Chess Games

In addition to the ongoing recreational games of bridge, whist, cribbage and bingo, the Jenks Center now plans to offer chess.

Originating in India in the 13th century, chess has increased in popularity in our country in recent years. Interested seniors should call the Jenks Center, 721-7136, so that a time schedule may be established.

Board Size On Ballot

Winchester voters will decide March 25 whether to reduce the size of their School Committee.

Among ballot questions for the town election is a referendum question which, if approved, would reduce the School Committee from six to five members.

The reduction would become effective with the 1987 annual town election.

The amendment would be to the Winchester Home Rule Charter, approved by the Town Meeting of Nov. 4, 1985.

REAL ESTATE AND YOU

By Dick Murphy
The Bixby & Porter Co. Realtors

729-7000

LAST MINUTE REPAIRS

It's settlement day, and the people buying your house are a little cranky. At the walk-through, your dependable old dishwasher stopped midway through its cycle, and the powder room toilet flunked its flush. These situations may cause some anxiety for buyers and sellers, but such problems are quite common and quite easy to resolve.

Most purchase agreements require the major mechanical systems and any appliances that convey to be in working order at the time of settlement. Often defects are discovered during the structural inspection, if there is one, and the sellers have plenty of time to have repairs made. Even so, there may be last-minute breakdowns or other defects not picked up until the walk-through.

If this happens, the buyers and sellers can ask the settlement attorney to put funds aside in an escrow account, with the sellers making arrangements for repairs to or replacement of the items in question. Since the money is there, the buyers are assured the work will be done, and the settlement can be completed without delay.

For professional advice on buying or selling property, contact Bixby & Porter Realtors. Call us 729-7000 or stop by our offices at 33 Thompson Street.

BARGAIN SPOT LIQUORS of WEST MEDFORD INC.
High St., W. Medford Square
Tel. 395-1962

Sale Ends March 19, 1986

BUDWEISER REG. OR LITE
Case 24 - 12-oz. cans looseContents only $10.29

BUSCH BEER
Case 24 - 12-oz. cans loose Contents only $8.49

HEINEKEN BEER
Case 2 - 12-pack bottles Contents only $13.95

JAMESON'S IRISH WHISKEY SALE PRICE 9.75
750 ml Less mail in coupon —3.00
YOUR FINAL COST $6.75

IRISH MIST SALE PRICE 13.99
Less mail in coupon —5.00
750 ml YOUR FINAL COST $8.99

L.T.D. CANADIAN SALE PRICE 12.15
1.75 liter Less mail in coupon —3.00
YOUR FINAL COST $9.15

STROGOFF VODKA
1.75 liter $8.75

CRIBARI WINES
Burgundy, rose, chablis, rhine, chianti
1.5 liter $3.10

TOSTI SPUMANTE
750 ml. $3.05

PAUL MASSON
Chablis, rhine, burgundy, vin rose sec, rose
3 liter $5.59

We Reserve The Right To Limit Quantities
Not Responsible For Typographical Errors
All Beer Plus Deposit. We Accept Telecheck, MasterCard, VISA

Michelson's
"YOUR FAMILY SHOE STORE WITH MORE"
SERVICE • SELECTION • SIZES

SPRING FASHION FLING
In Leather Shoes
by andiamo

This spring you get luxurious comfort as a bonus when you choose Andiamo footwear. Andiamo has created the perfect companions for all your new outfits and they're all constructed with TRI-FLEX to assure extra comfort.

BROADWAY
$51.00
Blue - Black
Bone - White

TRISH
$52.00
Blue - Grey
White - Bone

Genuine Tri-Flex
MADE IN U.S.A.

VIRTUE
$50.00
Red - Blue - Beige
White - Grey

Easter is March 30th

Store Hours
Daily
8 AM to 6 PM
Friday
8 AM to 9 PM
Closed Sundays

Michelson's SHOES
EST 1919
Quality Footwear for the Entire Family

Municipal Parking in the Rear

1780 Massachusetts Ave., Lexington, MA 02173
862-1034

Eva Arnott Impressed With School Committee Interest

By EVA ARNOTT
Special To The Star

The past month has been an interesting and educational one for all candidates for School Committee. I'm learning a great deal during the more than 20 coffees which friends and supporters are holding for me in all parts of town for people of all ages and interests.

We are fortunate to live in a community where so many people take the trouble to inform themselves about the candidates' qualifications and character before they vote.

It has been particularly impressive to see the interest that people whose own children and even grandchildren have graduated from high school are still showing in the school system.

The schools belong to all citizens of Winchester not only to those of us who still have children enrolled in them. The quality of our community and the value of our investment in our homes depends upon our having schools that are among the best in the Boston area.

Elementary classes differ in their approaches. In some, children are encouraged to cooperate and consider one another as equally valued members of a mini society.

In others, they regard one another as competitors to be defeated. We must continue to value and inspire those children for whom academic success comes easily, but not at the cost of having them resented by children who would otherwise be their friends.

Classmates who are making the progress that is natural for them should not be made to feel like failures.

It is not possible to have a school that is a good for some children and not for others any more than it is possible to have an aquarium where some of the fish are healthy and others are sick.

The children make up each others' environment for six hours each day and if we neglect the needs of some all of them suffer.

Schools need to adapt to changes in society just as they need to adapt to changes in scientific knowledge. If some children in every class receive less time than they need from too-busy parents then the teacher's unhurried patience is especially important to them.

Although the average class size is now about where it should be, an individual class in any school may have over thirty children.

Twenty five may progress well and be none the worse for it.

But there will be several for whom the experience of a crowded classroom with a teacher who did not have quite enough time or patience to go around sets up a pattern of discouragement which continues in later years.

As all of us gardeners know, it is much easier to ensure a good harvest by doing things right in May than by trying to make up for lost time in August.

Only one of our three children is still of school age. I do not have an outside job although I spend between ten and fifteen hours each week assisting in my husband's work.

That leaves enough time to be a conscientious school committee member who would read the materials upon which decisions are based very thoroughly and who would be available to talk with parents about their concerns and ideas.

I hope you will consider giving me one of your votes on March 25.

McCarter Says Excellence Is Guide For Future Plans

By ALICE McCARTER
Special to The Star

Excellence in Education is a goal to guide our future planning. Yet we all know that there are times, in every profession, where things may not go well and the learning process is interrupted.

If we are committed to excellence; it will allow for creative solutions. Fostering a creative atmosphere for staff, students and community members to meet the challenges of our society is an important leadership role for school committee members.

The Public School Improvement Act of 1985 provides local school systems with opportunities to tap resources in the community through School Improvement Councils.

This legislation will also provide an impetus to foster continued professional development of staff members, and the School Committee as a governing board will have an important opportunity to help meet the demands of fiscal accountability and still address the need for new ideas and creative solutions to the needs of our students.

How the School Committee responds to these opportunities will require a board that has developed goals and objectives; has set priorities; engages in program review against established criteria and welcomes communication and input from all sources.

It is this approach that will keep us on course toward our goal of excellence in education for Winchester Schools.

BUY RITE FUEL
68¢ per gal. C.O.D.
Cash or Money Order
Price Subject to Change
391-1044

ASK YOUR NEIGHBOR ABOUT US!

Walcott
A Family Run Business Since 1937
For All Your TV and Appliance Needs
•ZENITH •GE •MAYTAG •WHIRLPOOL •MITSUBISHI •KITCHENAID •EUREKA •AND 28 OTHER FAVORITE BRANDS
•WHITE WESTINGHOUSE •MAGIC CHEF •WHIRLPOOL •MITSUBISHI •QUASAR •KITCHENAID

RELIABILITY and SERVICE FOR 49 YEARS

St. Patrick's Day SALE

A Full Line Of General Electric

Quality and Value!

19.4 cu. ft. Refrigerator
Model TFX19LG
SIDE-BY-SIDE
ONLY 30½" WIDE
$599.37
6.7 cu. ft. freezer. Automatic energy saver system. Bulk storage rack. Equipped for automatic icemaker. Textured doors won't show fingerprints. White only.

Extra Large Capacity
AUTOMATIC WASHER
Model WWA3100
HEAVY DUTY
Regular wash cycle. Two wash/rinse temperature selections. Energy saving cold water rinse.
$319.37

Yes, General Electric has full line of Gas Ranges!
Apartment Owners Here's G.E. Quality at Economy Price
$299.37
White Only

$1,500 INSTANT CREDIT
You may qualify for $1500 instant credit when you finance GE or Hotpoint Major Appliances on the GECAF Plan if you have one of the following credit cards. Ask for details.
• Visa • Master Card
• American Express Gold
• Diner's Club
GECAF

GE. We bring good things to life.

Always More Value For Every Dollar You Spend - At Walcotts!

144 Mystic St., at Summer St., ARLINGTON
648-7570
313 Great Road Shopping Center BEDFORD
275-7570
Hours: Mon. Thurs. Fri. 9 to 9
Tues. Wed. Sat. 9 to 6

AUTHORIZED TV SERVICE
•SANYO WALCOTT SALES Arlington & Bedford •HITACHI

Ronayne Says Work Readies Him For School Committee

By MICHAEL RONAYNE
Special To The Star

Michael R. Ronayne, currently a member of the Winchester School Committee, is seeking re-election to that Committee in the March 25 Town election.

Mike Ronayne offers as qualifications a varied and experienced career in Higher Education and in scientific research and development along with three years experience as a member of the Winchester School Committee (1983-1986).

In addition, he served with distinction as Chairman of the School Committee in 1984-1985, was a member of the Town Capital Planning Committee (1983-1984), and has also been a very active member of Town Meeting.

In the last three years Ronayne has given leadership to and worked with the School Committee and School System to achieve in many areas. Some notable examples are:

• A significant reduction in the pupil-teachers ratios at the elementary level with concomitant reductions in split grades.

• A three year capital acquisitions program of computer hardware and software.

• An external peer review of the Reading Program.

• Advances in enrollment management by attempting to include district specific econometric factors with census data.

• Arranging for area Universities to accomodate students when speciality courses are underenrolled or exhausted.

• Monitoring the State omnibus education legislation and commenting publicly (Boston Globe 2/4/85).

• Significant curriculum, graduation requirements, administrative reorganization and other policy revisions.

• Effective negotiations of the School budgets with the Finance Committee leading to acceptance by Town Meeting.

Ronayne continues to believe that many serious problems will need to be addressed by the Committee in the next few years.

New and different approaches will be required to maintain quality and provide the best education for the students of Winchester in the face of smaller enrollments at the secondary level and limited dollars.

More than ever, detailed awareness of the nuances of critical school committee management techniques both at the town level and at the state level are required.

In this regard Ronayne's professional vita includes:

• Dean, College of Liberal Arts and Sciences, Suffolk University, Beacon Hill, Boston.

• Project Director, 2 million dollar federal grant (1981-1986), U.S. Department of Education.

• B.S. Boston College, 1958, Chemistry.

• Ph.D. University of Notre Dame, 1962, Radiation Chemistry.

• Research chemist, Author, Professor, Department Chairman.

• Accreditation Team Member, New England Association of Schools and Colleges.

• Responsible for 12 million dollar annual College Budget.

Ronayne has commented - "The Winchester School System currently operates at a very high level of quality and I promise, if re-elected, to continue to motivate the System toward further growth and development.

Our first priority should be the maintenance and strengthening of our present high standards. A solid background in the basic areas of reading, oral and written communication skills, and quantitative capabilities is essential.

These are not obtained in a year or two but are developed from an integrated K through 12 curriculum. I favor a strong commitment to technological currency with a breadth and depth of exposure across the humanties, social sciences and natural sciences including a computer experience at all grade levels.

Strong interdisciplinary programs are also very useful in enabling our children to achieve educational goals according to their desires and potential. These together with effective extracurricular programs and activities will allow for the students' development into intelligent, responsible and mature citizens.

If I am re-elected to the School Committee I pledge to continue working toward greater excellence.

I feel that my experience will aid in this effort, but the key ingredient in building upon what we have is listening to those we serve.

We need to hear carefully students, parents, faculty, administrators and the public as we plan. I do now and will always invite suggestions and advice.

My name is located last on the ballot but I hope first in your consideration on March 25.

Frank Sopper Explains His Own Philosophy On Taxes

By FRANCIS P. SOPPER
Special To The Star

As a candidate for the Board of Selectmen, I feel an obligation to share with you, the voters of Winchester, my philosophy on taxes.

According to an old adage, the only two inevitables are death and taxes.

Why, I ask, do we link taxes with death when they really are a problem for the living? My attention, given the chance to serve you as an elected public official, will be directed always toward sound management and fiscal policies that will help you to live in this town rather than to be driven out of it.

Of course, that is easier to say than to do. I know there is no magic formula that can guarantee an easing of the tax burden, and I also know that one's attitudes to issues are important indicators of actions that may be taken subsequently.

This piece will give you a profile that will serve as an accurate predictor of how Frank Sopper will work in your best interests.

Like many of you, I, too, am disappointed that since the passage of Proposition 2½ on November 4, 1980, our tax rate has continued to rise rather than to level off or, as some of us had dared to hope, to go down.

Ironically, in the six years before 2½, there were years when the tax rate remained unchanged or was even lowered slightly. From this, one may conclude that Winchester has not had to endure any draconian cutbacks in the wake of 2½.

Would it then be asking too much, for once, to set a goal of not increasing the tax rate from one fiscal year to the next. Without actually setting such a goal, how can we ever achieve it?

How would Frank Sopper help to realize the fulfillment of this goal?

For starters, I would oppose any effort to abolish any of the provisions of Proposition 2½. Nearly two-thirds of the citizens of Winchester who voted on that referendum in 1980 were in favor of it. I have no reason to believe they have changed their outlook since then. Neither do I believe that elected officials should place themselves above the expressed will of the public.

The obvious need is to institutionalize management practices that will render fiscal economies to the operations of town government. I am convinced that this is an area where the first-hand knowledge of municipal operations that I have gleaned from having done professional work for over 250 Massachusetts communities will enable me to recommend a number of cost reduction measures.

There is one thing that you can positively bank on. That is, I shall consider every dollar of public expenditure as prudently as if it were my very own.

I assure you I shall not have a closed mind toward new ideas or proposals. After all, this attractive town of ours did not develop out of a fixation with preserving the status quo. We must be receptive to prospective improvements as well as to requests for new services that have merit.

My own preference would be that every time we find it necessary to approve a new expenditure we must attempt to offset its cost by reductions in other parts of the overall budget.

While there well may be some instances when a particular services offered by the town might have appeal to such a limited percentage of the population that it might justify resorting to the application of a user's fee, by and large I do not favor this practice.

To me a user fee is taxation under a different name, almost as bad as revenue enhancement.

I have tried to convey to you that, as a Selectman, I would consider the most serious obligation of the office to be the management of public funds.

No other trust is more important. While I must admit in conclusion that we shall have taxes until death do us part, I dearly want to do my part to minimize their negative impact in our lives.

This is a goal worth striving for and voting for.

Great Gift Idea
A Newspaper Subscription
Call 643-7900

CENTURY CLASSIFIEDS
Deadline Is
4:00 P.M.
Tuesday
729-8100

You can't cure colorectal cancer if you don't know you have it.
Call us.
AMERICAN CANCER SOCIETY

An Easter Brunch that will have everyone hopping to our door.

Our special Easter Buffet includes: Roast Leg of Lamb, Baked Ham, Steamship Round, Roast Turkey plus irresistible salads, egg specialties, and an array of sinful desserts. All this while you enjoy the music of our featured harpist and the children enjoy a visit from the Easter Bunny.

Buffet served from 11 a.m. to 5 p.m. Reservations are required and can be made by calling Kathy at 862-8700, extension 317.

DUNFEY'S ... AT LEXINGTON
At the Sheraton-Lexington Inn
Marrett Rd. at Rt. 128, East Exit, Lexington, MA

Firefighter Dinner Planned, For April 4

The Winchester Fire Fighters Local 1564 will conduct a combination installation of officers and retirement dinner at 7 p.m., Friday, April 4 at the Woburn Country Club.

The social hour is at 7 p.m., followed by dinner at 8 p.m. and dancing.

Tickets are available at Fire Headquarters, West Side Station or from members of the ticket committee.

The retirees to bbe honored are: Fire Fighter Joseph R. McDonough, Fire fighter Joseph J. Riga and the late fire fighter Robert W. Powers.

Open Burning Is Allowed

According to Chief Robert W. McElhinney of the Winchester Fire Department, open burning is permitted from now to May 1.

Burning of the following materials is allowed: brush, cane, driftwood and forestry debris from other than commercial or industrial land clearing operations.

Burning in the open must be done under the following conditions;

1. Burning must be at least 75 feet from all dwellings. 2. Burning must be carried out between 10 a.m. and 4 p.m. 3. Burning must take place during periods of good atmospheric ventilation and without causing a nuisance.

4. A permit must be obtained from the local fire department. 5. Someone must attend the fire until it is completely extinguished and have a pressurized water pump can or hose and shovels or rakes for controlling the fire.

6. Gasoline is never to be used to start the fire, if a starter is used a small amount of kerosene number 2 fuel can be used.

The Winchester Star

HEALTH

Arthritis Group To Meet At Choate

The Arthritis Support Group of the Burlington/Woburn area will meet at the Choate Hospital in Woburn, Tuesday, March 18 from 7:30 to 9 p.m.

"Nutrition and Arthritis" will be presented by Betty McCarthy, clinical dietician at Symmes Hospital in Arlington.

The program is free of charge and open to the public.

The support group is a self-help vehicle for persons with arthritis, family members, friends and anyone interested in learning more about arthritis and related rheumatic diseases.

Choate Offers Medex Seminar

Choate-Symmes Health Services, in conjunction with Blue Cross/Blue Shield of Massachusetts, will conduct a program to assist older adults in understanding the health care benefits provided by Medex and Medicare. The program coincides with the open enrollment period of Medex.

The seminar will be offered at Choate Hospital in Woburn on Tuesday, March 18 from 10 a.m. to 12 noon.

The program is free and open to the public. Pre-registration is required.

To register, call Community Health Education at 933-6700, ext. 377.

FISHER JUNIOR COLLEGE FOUNDED 1903

EARN A DEGREE IN:
BUSINESS COMPUTER APPLICATIONS — LEARN:
• HANDS ON TRAINING
• LOTUS 1, 2, 3, BASIC, PASCAL
• d-BASE, MULTIPLAN, CONDOR
• WORD PROCESSING
• SPREADSHEETS

• Achieve computer literacy on your own individual computer
• Convenient Locations — One near you — 40 choices
• No Registration Fee
• Financial Aid available for eligible students
• To enroll - Walk in Sign up Monday through Thursday 4:30 pm - 8:30 pm

OR
CALL 729-9246

WINCHESTER SENIOR HIGH SCHOOL
80 SKILLINGS ROAD, WINCHESTER, MA 01890

BOSTON CAMPUS	108 Beacon Street	536-4647
EAST BOSTON EXT	East Boston Central Catholic School	569-8436
CAMBRIDGE EXT	Matignon High School	492-0164
WAKEFIELD EXT	Our Lady of Nazareth Academy	245-0061
WATERTOWN EXT	St. Patrick High School	923-0777

Accredited by New England Association of Schools and Colleges
Next Terms Begins Monday, March 17

The Candidates Speak Out On Issues

League Of Women Voters Questions Candidates For Townwide Office

As a service to the citizens of Winchester, the League of Women voters sent questionnaires to candidates for townwide office.

The questions asked of the candidates were:

What is your preparation for the public office for which you are running?

What are the two top priorities facing the office for which you are a candidate?

What are your suggested solutions?

The responses are listed in alphabetical order by office.

Selectman
Two Vacancies

Robert Deering, 22 Kenwin rd.
Francis P. Sopper, 10 Canterbury rd.
Charles Shannon, no response.

School Commitee
Three Years - Two Vacancies

Eva Arnott, 6 Herrick st.
Mark Lombardi, 121 Highland ave.
Alice McCarter, 21 Mt. Pleasant st.
Michael Ronayne, 32 Hollywood rd.

Trustees of the Public Library
Three Years - Two Vacancies

Beverly Hedegor, 5 Florence st.
Janet Holborow, 120 Forest st.
Anne Nevins, 19 Mt. Pleasant st.
Ernest Phillips Jr., 52 Yale st.

Assessor
One Vacancy

David Errico, 39 Loring ave.
Joseph Guarnotta, no response.

Selectman

Robert Deering

Robert F. Deering

22 Kenwin rd.
Electrical Engineer
B.S., M B.A., Northeastern University

Preparation:
Town Meeting Member, Fire Department Manpower Study Committee, Town Day Chairman 1985, Fundraising Committee Jenks Senior Center and other various community activities.

Top priorities and suggested solutions:
Fair Housing: Equitable distribution of housing geographically that does not compromise the town's plan for the preservation of open lands.

Parking: 1) reassess our existing parking policy; 2) maximize our existing inventory of parking spaces; 3) explore possible new areas for parking (do not favor a parking garage); 4) address non-resident commuter parking.

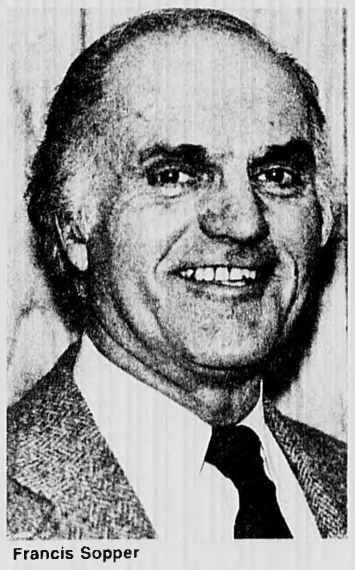

Francis Sopper

Francis P. Sopper

10 Canterbury rd.
President, Pipe Line Testing Service Inc.
Malden Public Schools

Preparation:
Member, Search Committee for Winchester Town Manager; Winchester Designee to Massachusetts Water Resources Authority; President of Water Systems Consultant Business, 24 years. Ninety percent of our clients are cities and towns in Massachusetts (approximately 210). Serving these municipalities has provided me with the unique opportunity to observe behind the scenes how well-managed communities and how poorly-managed communities conduct business. I feel this experience has fully prepared me to serve as a Selectman

Top priorities and suggested solutions:
Two major issues: 1) Taxes. Solution: Close examination of every budget submitted, elimination of wasteful spending, examination of how funds are actually expended at the end of the year compared to what was initially requested

2) Parking in Winchester Center. Solution: Implementing a sticker program of free parking for Town residents, owners and employees of businesses in Winchester Center. A fee would be charged to cover administration of this program.

Library Trustees

Beverly Carroll Hedegor

5 Florence st.
At Home
Winchester High, Chandler,
Bentley College Evening Division,
Certificate in Accounting

Preparation:
Trustee for Public Library; have worked in the construction field and in banking as a Loan Loss Analyst; am familiar with budgets and their appications.

Top priorities and suggested solutions:
There seems to be a loss of the sense of a good working relationship between the Library and the people who use it. There does not seem to be a good support between us all. This I attribute to a misunderstanding as to who the library was created to serve. This, I believe, is one reason old time employees are leaving because they recognize the erosion of this spirit of service.

Janet Holborow

120 Forest st.
Librarian
Masters, Simmons College, Library Science

Preparation:
Currently working as a part time Reference Librarian at Tufts University Health Sciences Library. Previously employed as head of Circulation in the Arlington Public Library. Also established a veterinary library at Angell Memorial Animal Hospital.

Top priorities and suggested solutions:
Supporting the library staff in their efforts to expand and improve the library's collection. Using my observations as a frequent library user to work with the staff, improving library operations and services to its patrons.

Anne Nevins

19 Mt. Pleasant st.
Housewife and Volunteer
B.A., Western College

Preparation:
President of the Friends of the Winchester Public Library, at present; Treasurer of the Friends of the Winchester Public Library, 1981 to 1985; Town Meeting Member Precinct 3, 1980 to present; Member of Cable Advisory Committee during time of licensing procedure; former treasurer of the Winchester Cooperative Nursery School; Lincoln and McCall Parents Associations; CSA; Secretary Winchester Girl Scouts; member of EnKa.

Top priorities and suggested solutions:
I support the present Trustees' efforts to update the library's operations. The hours that the library is open are not sufficiently attuned to the lifestyles of the 1980s. The decline in the number of Junior Library card holders is greater than the decline in the school enrollment. This has nothing to do with the quality of our Junior Library and everything to do with the difficulty children and adults experience in getting to the library when it is open.

Anne Nevins

Although there has been progress in addressing the needs of the handicapped, access to the meeting room and the rest rooms is still impossible. These facilities do not seem to have been changed since the 1930s and need attention.

I would encourage and support the efforts of the Friends of the Library and the Library staff. They all contribute to the quality of our library.

Ernest A. Phillips Jr.

52 Yale st.
Retired
Manter Hall, Bryant Stratton

Preparation:
Have lived in town for 35 years; raised 3 children in Winchester school system and have held the following appointed or elective positions in Town Government: Office of Water and Sewer Board, nine years as Water Commissioner, three years as Chairman of the Board; Finance Committee, served three years; Town Meeting Committee on Rules, served three years; Town Meeting Member, served 25 plus years; Chairman of the MDC Pipe Line Study Committee.

Top priorities and suggested solutions:
Improved citizen participation in use of library facilities. New programs to attract both young and older residents to make greater use of library facilities, e.g., video tapes and programs lectures, art participation, garden and home programs and expanded children hours.

Search for additional ways of augmenting funds for new programs and library expansion that are outside the present budget requirements.

Make use of "pay as you go," to stimulate and expand extra activities that are presently outside the scope being furnished and for which a demand has been made.

Encourage donations and gifts to assure future growth and excellence.

Assessors

David Errico

39 Loring ave.
B.S., Villanova University, Accounting

Preparation:
Town Meeting Member, Lifelong resident, Massachusetts Real Estate License.

Top priorities and suggested solutions:
The top priority facing the Assessor's Office is to produce a fair and unbiased assessment. The concern of each member of the Board must be to be consistent and to treat all taxpayers equally. The Board of Assessors must work to avoid the discrepancies which occurred as a result of the 1981 Patten Appraisal.

Also, the conversion of office operations onto computer as much as possible. Only through continued examination of neighborhood assessments will the Board of Assessors be able to avoid the inconsistencies of the 1981 appraisal. The Board of Assessors must examine all options regarding the purchase of necessary software and hardware.

David Errico

School Committee

Eva Arnott

Eva Arnott

6 Herrick st.
Housewife
B.A. (Honors) University of Wales, 1958
English and Philosophy

Preparation:
Years of involvement with parents' associations, Community Schools Association, Winchester Trails and with the Historical Commission, Town Meeting, church vestry and Interfaith Association have given me experience, contacts and some skill in working cooperatively with people from all precincts for the benefit of the town as a whole.

We have had children in the Winchester Public Schools every year since 1969 and have developed a sense of what really matters in the long run. Unfortunately, most people with that perspective are not willing or able to contribute their time once their own children have graduated from the system. Because my husband and I still have a ten-year-old who is in the fifth grade at Muraco, where I am on the board of the Parents Association, we still have that personal stake in the system that makes me ready to spend the time needed to be a useful member of the School Committee.

Top priorities and suggested solutions:
It is important to remember that children are human beings and not simply machines for learning facts. Our school system produces excellent academic results and we must support our teachers and administrators in ensuring that it continues to do so. We must also remember that our children are living in a more complex and stressful world than the one in which we ourselves grew up. Our schools did not bring about those changes but they could perhaps do more to help children cope with them. Children who are under more stress at home need extra support in school from teachers who are encouraged by their principals to consider the emotional impact of academic and curriculum policies.

As several of the most highly respected, nationally known teachers in the system near retirement age we need to consider what working conditions will attract the most capable younger teachers to take their place.

Mark Lombardi

Mark S. Lombardi

121 Highland ave.
Self-employed Contractor
Winchester School System
B.S. Rensselaer Polytechnic Institute
M.B.A. Boston University

Preparation:
Town Meeting Member, 1980 to present; Finance Committee, 1984 to present; Town Data Processing Study Committee; Winchester resident 32 years.

Top priorities and suggested solutions:
I feel that the top priority of the School Committee should be to set policy that will maintain a superior education system in the wake of declining enrollment and budgetary constraints.

My understanding of the budget process gained through participation on the Finance Committee and as a member of Town Meeting has provided me with insight as to questions that should be asked during any budget preparation. As the town continues to react to Proposition 2½ the School Committee should understand where a budget alteration will impact the ability of the School Department to provide a superior education and where it may not.

A second most important priority is to do everything possible to encourage an enthusiastic and innovative teaching climate.

When you get to the bottom line in any school system the most important ingredient is its teachers. I feel that the School Committee and school administration should work together to encourage an honest and comfortable line of communication with the teachers. If teachers know that their concerns are being heard and understand how and why priorities are set, then they will feel more enthusiastic about their ability to teach. The backbone of any school system is the competency of its teaching population.

Alice McCarter

Alice O. McCarter

21 Mt. Pleasant st.
Personnel Benefits Assistant
B.A., Marymount Manhattan College

Preparation:
Town Meeting Member Precinct 3, 1982 to present; Member Principal Search Committee, 1985; President Community Schools Association, 1982 to 1983; President McCall Junior High School Parent Association, 1980 to 1981; Vice President Lincoln School Parent Association.

Top priorities and suggested solutions:
1. The impact of declining enrollment on our high school programs. Suggested solutions would be to begin to develop goals and establish criteria to measure each program as the need arises to respond to changes in enrollment.

2. Foster communication between administration, parents, school committee, teachers and students in order to develop a sense of pride in our system and generate creative ideas at every level. Suggested solution would be to encourage dialogue whenever possible school committee meetings, by encouraging involvement of school volunteers, and appointed committee to help with their expertise and enthusiasm to address the needs of the schools.

Michael Ronayne

Michael R. Ronayne

32 Hollywood rd.
University Dean
B.S., Boston College, Chemistry
Ph.D., University of Notre Dame,
Radiation Chemistry

Preparation:
Member Winchester School Committee, 1983 to 1986; Chairman, 1984 to 1985; Town Capital Planning Committee, 1983 to 1984; Experience in collective bargaining, budget management, grants and long-range planning Town Meeting Member

Top priorities and suggested solutions:
1. The pressures of reduced Federal Revenue Sharing together with the resultant State adjustments as well as the consequences of the new Education Bill will strain the financial resources of local Towns. More and more it will be necessary to clearly define and defend the School Budget at Town Meeting. This is especially true now as significant enrollment declines are expected at the secondary level. The Finance Committee must be made aware of the School System's needs in a professional, non-political manner so that both committees can present a quality and unified defense of the School Budget.

2. Another major priority is the maintenance and strengthening of our present high standards as we work toward greater excellence. Quality learning is not obtained in a year or two but is the result of an integrated K through 12 curriculum. If re-elected, I feel that my experience will aid in these efforts, but the key ingredient in building upon what we have is listening to those we serve

The Winchester Star

COMMENT

Kitten Crisis: From Petless To Proud

By TERRY MAROTTA

Until recently, ours was a petless house, and we liked it that way.

Our kids had asked often enough for a pet, but we managed to put them off with one excuse or another. Between the three of them and the various kinds of mold growing on the outside of our refrigerator, I felt I was sustaining all the lifeforms I possibly could.

But this past Christmas, persuasive elves having whispered loud and long enough in our tired old ears, we broke down at last and got the kids a kitten.

She wasn't much of one, admittedly: a small black rag of cat at the animal shelter surrounded on four sides by baying and leaping canines. When I first saw her, locked in that little cage there, she was standing in her food dish, and looking at the wall with an expression that seemed to suggest if life offered much more in the way of noise and turmoil, she didn't know WHAT she'd do.

Moved by this look, I reached in and lifted her out. She peered up at me with the first of many cool green glances, and we sealed the deal.

Christmas came; the children had their pet. And in the months that have followed she has grown used to life in this house.

She's used, now, to padding delicately among the bills and papers on my desk, trailing wispy havoc in her wake; used to opening doors with one deft swipe of paw, having decided she's spent just about enough time closed up in THIS crummy kitchen, thank you very much. She's even used to being picked up by our resident baby-and-crazyman and held upside-down in his fond close embrace.

What I'm not so sure about, though, is whether I'm getting at all used to her.

I've never owned a cat in my life before now, except for a small wormy number named Topsy who threw up on my head once and went to heaven three weeks later. Ours was a family devoted to dogs.

We had this one dog through all of my childhood, a big old goofy girl name of Penny. And for good or for ill, Penny's 13 years with us defines Pethood in my mind.

She was fat and a little slow and as merry as a cheerful old drunk. She was also shamefully gluttonous. She'd eat her own dinner and yours too. As a puppy, she ate the bottoms out of her stainless steel dishes.

When she wasn't eating, she'd sit around inventing some of the graceless postures possible for a vertebrate to assume. Her favorite was one where she rolled back on her hips more or less, stuck her tail out between her legs, and rocked back and forth, while tossing her head this way and that. She looked illegal; she looked obscene. If they'd had drugs in those days, I'da sworn she was on 'em.

She smelled a bit, and dribbled on you in her effort to express love, and gave you her paw in a way that said HERE'S MY PAW. NOW HOLD IT TIL YOU DIE. I mean she was a dog.

Now comes this little cat into our lives, who looked around once the way cats will, and took over. She's not a bit greedy, nor does she smell like anything but the family shampoo. She never assumes a graceless pose; wouldn't if her life depended on it. And, except for the rather public backside any of her species has - one observer said a retreating cat looks like a walking exclamation point - she has as high a standard of personal hygiene as a person could wish for. Not only that, she cured our mouse problem almost overnight: eleven corpses, in less than a week.

We were sitting around the other night, the kitty amongst us, and a strange feeling came over me. I leaned down toward her and said, "I don't love you yet." My kids reacted with horror.

I couldn't help it though; it was a truth that had to get out.

She's sweet and she's graceful and she lets you pat her for almost as long as you like before stretching and moving off to keener pleasures. So why did I a say this awful thing to her, RIGHT TO HER FACE, as the children put it?

I don't know, really. But I think I may have done it for Penny and the 13 years of drooling devotion. For love earned and fidelities maintained. For the weight, in my growing store of memory, of that faithful offered paw.

The Winchester Star

BEACON HILL ROLL CALL

The House and Senate continue to meet informally. Formal sessions and a regular schedule are expected to begin the week of March 10. This week's report updates legislative action on eight bills which came to a roll call vote in both branches and were signed into law by Gov. Michael Dukakis.

Minimum Wage(S 1433)- Senate 39-0, approved a bill increasing the hourly $3.35 minimum wage by 40 cents over the next two years. The House 144-8, later approved the increase over three years. The Senate then accepted the three year version without a roll call and Governor Dukakis signed the bill into law on Jan. 7

A "Yea" vote is for the bill. A "Nay" vote is against it.

Representative Saltmarsh voted yes.

Senate Kraus voted yes.

Generic Drugs(S 2517)- The Senate Ways and Means Committee reported out a bill mandating that a pharmacist substitute a generic drug for a brand name one unless the doctor writes his or her initials or "no substitution" on the prescription form. The Senate 28-9, approved an amendment prohibiting the use of initials and requiring the doctor to write "no substitution." The House 129-0, later approved the Senate version and the Governor signed the measure on Dec. 16.

In the House, a "Yea" vote is for the bill. In the Senate, a "Yea" vote is for the amendment. A "Nay" vote is against it. There was no roll call in the Senate on the entire bill.

Saltmarsh voted yes.

Kraus voted yes.

Colleges(H 5021)- Approved by House 147-0, Senate 34-0 and signed by the Governor on Jan. 10 was the $50 million bond authorization package for the Massachusetts State College Building Authority for development of new residence halls and facilities and renovations at existing ones at state colleges.

A "Yea" vote is for the bill.

Saltmarsh voted yes.

Kraus voted yes.

Transportation(H 7000)- Approved by House 150-0, Senate 37-0 and signed on Dec. 13 was a bond issue for a transportation improvement package for the state to improve highways and bridges.

A "Yea" vote is for the bill.

Saltmarsh voted yes.

Kraus voted yes.

Armories(H 7006)- Approved by House 148-3, Senate 31-3 and signed into law on Jan. 13 was the bill providing $19 million for design and construction of National Guard Armories in Reading and Natick to replace the Commonwealth Armory which the state sold to Boston University.

A "Yea" vote is for the bill. A "Nay" vote is against it.

Saltmarsh voted yes.

Kraus voted yes.

Jails(H 6800)- Approved by House 134-4, Senate 22-1 and signed into law on Jan. 10 was the $273 million package to expand state prison and county correctional facilities.

A "Yea" vote is for the bill. A "Nay" vote is against it.

Saltmarsh voted yes.

Kraus voted yes.

Lockup(H 6992)- Approved by House 135-0, Senate 23-0 and signed into law was a $10 million bond authorization to fund improvements to lockup facilities throughout the state's prison system.

A "Yea" vote is for the bill.

Saltmarsh voted yes.

Kraus voted yes.

Housing(H 6884)- Approved by House 140-0, Senate 35-0, was a $344 million bond issue package for public housing including new construction and rehabilitation of existing projects.

A "Yea" vote is for the package.

Saltmarsh voted yes.

Kraus voted yes.

The Winchester Star

LETTERS TO THE EDITOR

Rutherford Says Police Action Was 'Outrage'

TO THE EDITORS:

I would like to express my own feeling and those of many other students regarding the upcoming hearings on whether or not fines will be imposed on several students whose names were taken on Thursday, March 6.

The fact that almost the entire active police force was used to break up a football game being played on a public field is an outrage, and an insult to the taxpayers, parents and students of Winchester.

To set the matter straight, this was not a riot situation, as might be believed from the police log's description of the incident, but an organized game that had been planned for weeks.

In addition to 22 players, there was a referee and numerous spectators; in total there were perhaps sixty to seventy people present, including about one-fifth of the entire Senior Class.

As to the "offensive gestures," I did not witness any by students. I did hear more than a few obscenities uttered by the police as they dispersed the crowd, and some of my fellow players were threatened. Should that be considered proper behavior for a police force under these circumstances?

One fundamental question remains: What was the police force doing when it forcibly ended that football game? It was on Ginn field, and, being public, supposedly there just for that purpose: so that the public could use it.

Damages have not been leveled before to groups using these fields; should it start now?

To put the record straight, the game was to have been held on Manchester field, at Knowlton Stadium.

Mr. French, the principal at the Junior High School, asked us not to use it while we were warming up. As the field within the track circle had a sign on it stating: FIELD UNDER REPAIR!, that field was not used either. Ginn Field had no such sign, nor is there any rule against using it for football; it had been played there before.

As the fields are often reseeded anyway, what would be the point to fines? To teach us a lesson?

If so, I would like to say just what sort of "lesson" that would be. It would be a lesson not to independently organize extra-curricular activities, not to have a large group of students involved in a healthy activity on public property, but instead to turn to other things for our afternoons.

We have all heard many epistles on the evils of drugs and alcohol, and athletics has often been cited as a good alternative to these substances.

But what now? The only other times that a group that size gets together is to party, and that often means drugs and alcohol.

These groups, however, are rarely dispersed, let alone by the entire active police department. Fines are not levied on the people who host and supply these parties, and these are people who have clearly broken the law.

A certain message is becoming very clear right now to any student at the high school: 'tis safer to party than to play football

The drug dealers in town are not punished, but apparently those athletes who have the desire to organize an extra-curricular game are.

Now I realize that no right minded taxpayer in this town truly supports this sort of 'justice'.

But perhaps some students who know of are thinking about what to do some afternoon. And maybe these students are saying to each other that while a sport may be a lot of fun — it is easier to get away with the drugs.

Sincerely,
Derek Rutherford, Senior
parttime linebacker and
offensive guard

More Comment

TO THE EDITOR:

On Thursday, March 6, 1986, Winchester High School students had a half a day of school.

A group of them decided to have a friendly game of football at Ginn Field.

They had been playing for 1½ hours when a town official arrived. The official told the players they were "wrecking up the field." The players then politely explained that the game was nearly over, and the official returned to his car.

The game continued.

Five minutes later, a Winchester Police cruiser showed up and ordered the players (22) and spectators (no more than 30) off the field. The players wanted to finish the down (3 plays), and not realizing they were violating any law, resumed play.

At this time, another police cruiser arrived at the Ginn Field parking lot, then another.

Yet another was parked on the far side of the bridge connecting the field to Mystic Valley Parkway.

This comprises half of the Winchester cruiser force and nearly all the on-duty officers.

The six or seven policemen stormed the field, grabbing players and in many cases using profanity.

This is not justice.

Ginn Field is a public field, maintained with our parents' tax money. The charge of "malicious destruction" of the field is ridiculous.

The field was not in fantastic shape, and the players and spectators did not feel a simple football game would be "malicious destruction" of the field.

There was nothing malicious about the incident.

The field, annually replanted, was assumed to be there for people's use. Is this an unfair assumption?

The case will be reviewed, and it will be decided if the twelve players whose names were taken will have to pay a $5,000 fine.

Compared to some pasttimes of Winchester youth, football seems a wholesome enough diversion. Furthermore, are four cruisers and the on-duty police force needed to control such a situation? The way this incident was handled was grossly inappropriate, and not representative of the way a "protective" force should act. Thank you.

Sincerely,
170 WHS Students

Letter written by Jennifer Potter, Tom Leonard, Brian McCarthy, William McCarter and many of those present.

Borggaard Says Center Needs To Be Bigger

TO THE EDITOR:

I have written many letters over the years on behalf of the Jenks Senior Center. I consider it to be one of the finest institutions of its kind in the country.

A month or two ago I wrote to plead financial support in the form of donations, large or small, from as many citizens and other private sources as possible. Our membership has more than doubled and our activities on behalf of that membership have increased proportionately.

The message is clear. We must either enlarge our present premises, or we shall be obliged to curtail or cancel many of our activities. We have chosen to enlarge, rather than cancel or curtail, and it is here that we need your help!

Our campaign is coming along nicely in my opinion, but naturally, not as fast as we would like!

Rest assured, however, that we will get it done, somehow, someday, with or without your help, if you prefer to stand aside and let someone else carry the load for you. But we do not want that to happen. We want this to be a real Community Project, in the old "Spirit of Winchester" with each and every citizen carrying his share of the load.

Please join us with a generous contribution. As I have said repeatedly before, we want, and need your help.

Clarence S. Borggaard

Edgell Complains Of Animal Law

TO THE EDITOR:

Once again, a very dangerous and expensive bill has been filed, seeking to put all "Animal Control" under a "Commission" within the Mass. Dept. of Public Health.

The bill, H.2681, was filed by Rep. Michael W. Morrissey (D. Quincy) and Sen. William B. Golden (D. Weymouth) for the M.S.P.C.A. and N.E. Anti-Vivisection Society, who hope to take over the control of all animal control and public pounds, paid for by the taxpayers, in Massachusetts.

Along with this, there is, of course, a very large amount of money in each country's Dog Fund, which these two multi-million dollar, tax-exempt organizations would get to "administer," when they run the Commission, although they, themselves are "private."

As you may remember, it was the M.S.P.C.A. which created havoc with the dog laws in 1973, when they sneaked a bill through the Legislature that cut the humane 10 day holding period for lost dogs in our public pounds, to an impossible 5 days, and my family and I had to spend two years at the State House regaining the 10 days, dog owners pay for.

This bill, the original draft of which contains 56 pages, all paid for by us taxpayers, would destroy Home Rule, by creating a vast State bureaucracy.

It includes the "Special Permit Granting Authority," which, filed as a separate bill, we defeated two years ago.

This "Authority" would be set up in each town or city to grant "permits" before a license could be procured for a Kennel (four or more dogs), whether for a hobby or commercial purposes.

Since the "Commission" would have the final say on ANY law regarding pets, and could change existing laws or make new ones, the "Authority" could do what was originally proposed for it — force pet owners to get a "permit" in order to own any pet.

And the taxpayers will have to pay for this "Authority's" salaries!

H.2681 makes provisions for salaries and "necessary expenses" of the Commission's "executive director," and all of the Commission's "employees," and the Commission would also take up the time of the chairpersons of the House and Senate Committee or Counties, chairpersons of the House and Senate Committee or National Resources, the Commissioner of the Dept. of Public Health, the Commissioner of the Dept. of Food and Agriculture, and seven other people, including, of course, the M.S.P.C.A. and N.E.A.V.S., two dog officers and "ONE interested citizen."

have very little to say, under this bill, which would cost taxpayers, towns and cities a fortune. A dog license would cost $15 unless your dog is spayed or neutered.

Isn't it interesting that two tax-exempt, multi-million dollar organizations would file a bill which would re-write our public laws regarding pet ownership!

The M.S.P.C.A. has some $50 million, and only eight shelters, statewide, while the N.E.A.V.S. has no shelters.

If you have the uneasy feeling that this bill, H.2681, would set up a Russian-totalitarian type of dictatorship, which you, the taxpayer will have to pay for, please write your objections to (or phone) —

Sen. Carol Amick, Room 413E, State House, Boston, Mass. 02133 (Tel. 722-1572), and;

Rep. Steven Angelo, Room 473F, State House, Boston, Mass. 02133 (Tel. 722-2210).

Their Committee on Natural Resources will hold a hearing on this bill on Thursday, March 20th, at 11 a.m., 4th floor, Room 480, at the State House. Hope to see you there!

Claudia Kelty Edgell
8 Sheffield West
Winchester, Mass. 01890

Many Mercis To Teachers

TO THE EDITOR:

As one of the students who participated in the recent French exchange at Winchester High School, I would like to express my greatest thanks to the two chaperones who accompanied us to France: Mrs. Leslie Hastings and Mrs. Marta Sartori.

These two wonderful teachers assumed the role of tour guide, mother, and friend to all 18 Winchester kids for an entire three weeks — a job the average person would not undertake.

Not only did they organize many interesting side trips for our group, but they also cared for us and made a special effort to see that we were all happy in our French homes.

Now, I would just like to say "thank you" to these two special people who made my trip to France a wonderful experience I'll remember the rest of my life.

Merci beaucoup!
Candi Ashenden
33 Canterbury rd.

Lombardi Calls For Support For Doctors

TO THE EDITOR:

My concern in writing is in regard to the orthopedic surgeons and obstetricians here in Winchester who are being forced to stop practicing the professions they love due to rising malpractice costs.

Physicians who are able to pay their premiums are in most cases mandated to $1 million dollars coverage.

If in Winchester a suit for $15 million per selectman can be filed for indirect involvement in a case then surely our doctors with their direct care in patients' health should be able to obtain the coverage they feel they need. Why then should a doctor work to obtain assets for his family only to find that they are liable.

If you were to break your hip, could you obtain the physician of your choice? If you were to find that you were pregnant, could you deliver at the hopsital of your choice or with the physician you wish?

As a community we support Winchester Hospital; well now it is time to support our doctors.

It is true that we do not want rising hospital costs or physicians who are not qualified, but we do not want to see good Winchester doctors being forced to leave our town, or worse yet, our state!

Please contact your state reps and voice your concern.

Doris B. Lombardi
Reg. Physical Therapist
121 Highland ave.

Schools Group Praises Efforts

TO THE EDITOR:

Under the aegis of Jill Higgins, formerly the editor of The Winchester Star, the School News Page came into existence.

When the idea for the page was first presented to Jill, she was receptive and cooperated to the fullest extent to make it a success.

Later, when the "feature article" was added, she always made every attempt to run the article submitted in full so that the intent was not lost — a courtesy much appreciated by the school community.

Jill understood the value to the community-at-large of enlightening them to the outstanding standards and opportunities which are offered in the Winchester public school system and how it affected students, teachers, parents and individuals in the community.

She has a talent to make everyone who comes in contact with her feel valued and that their efforts, suggestions and comments are worthwhile.

We will miss the time and effort she gave to educational issues in Winchester. We wish her our best in her future endeavors.

Sincerely
Community Schools Association
Publicity Committee
RoseAnne Gallery
Carole Beals
Eileen Schlorff
Judy Myhra
Rosemary Hoonson
April Dearman
Joan-Marie Segota
Sharon Mastenbrook
Carol Prendergast

Poem Written To Remember

TO THE EDITOR:

I would very much appreciate it if the following poem would be dedicated to Robby Marshall.

"Robby"

As I look at your face,
I have to turn away in disgrace
I think it's because I love you so,
that I'm finding it hard to let you go.

As I close my eyes today,
I feel the pain of you going away.

I wonder if you're in a trance,
Or if life is just a song and dance.

Life is a strange thing,
though I don't understand it,
I guess it had to happen,
but, it seems like yesterday we were just laughin!

I see your picture and hear your name too,
I hurt inside and my feelings quickly turn blue
I often wonder, . . . why you?

I really do care
Why you had to part,
I want to wake up from this nightmare,
because there's a rip in my hear'

Kristen Costar

Letters Policy

Letters to The Editor are welcome on matters of interest to local readers. Deadline for submission is 4 p.m. on Monday. Letters should be typed, and limited to 250 words. Names will be withheld upon request. Anonymous letters will not be published.

The Winchester Star

Established 1880
3 Church Street 617-729-8100
Published Every Thursday
Winchester, MA 01890

Single newsstand copy 50¢ Subscription by mail, in county, $16 per year
Out of county, by mail, $26 per year
Serving the town for more than 100 years

C. Peter Jorgensen, Editor & Publisher
Kathryn O. Jorgensen, Vice President Treasurer
Valerie Jones-Long, Executive Editor
Charles H. Chernov, Controller
Carol Alagero, Production Manager
Maureen Quinlan, Assistant Editor
Paul Drake, Staff Photographer
Heather Linscott, Advertising Manager
Elizabeth Christiansen, Newspaper Operations Mgr
Kim Downs, Circulation Manager
Jonathan Whitney, Advertising Manager
Robert McInnis, Marketing Director
Heather Linscott, Advertising Manager

Display Advertising Staff: Mildred Kane, Harris S. Currier, Walter Perlman, Robert Hayes Jr., Dennis Artle, Eleanor Morrow, Joan Theuer, Pat Henry, Kevin Cox

Classified Advertising Managers: Lisa McKeon, Maria Carroll. **Classified Staff:** Rosalie Fedele, Alma Brown, Ginny Killeen, Phyllis Hawkins, Sharon Specht, Julie Hering, Naomi Nelson. **Production Supervisors:** John Zarse, Robert Cummings, Barbara Hoyt

Circulation is Independently audited by Certified Audit of Circulations, Inc., P.O. Box 806, Hackensack, N.J. 07602. Reports available upon request.

Member of: National Newspaper Association, American Newspaper Publishers Association, Suburban Newspapers of America, New England Press Association, New England Newspapers Association, Massachusetts Press Association, Massachusetts Newspaper Publishers Association

This newspaper assumes no financial responsibility for errors in advertisements, but that part of an advertisement in which an error occurs will be published without charge in the next issue. The advertiser is responsible for prompt notification of errors that occur. This newspaper reserves the right to reject or cancel advertising at any time without notice of cause. Advertising is accepted only under the above conditions and no warranty, guarantee as to run dates or position is expressed or implied nor can these terms be altered by any agent of Century Publications, except in writing by an officer of the corporation.

The Winchester Star (USPS 686-020) is published weekly at $16.00 by Century Publications, Inc., 4 Water Street, Arlington, MA 02174. Second Class postage paid at Boston, MA. Send address change to The Winchester Star, P.O. Box 129, Arlington, MA 02174.

Mark Lombardi Announces Bid For School Committee

By MARK LOMBARDI
Special to The Star

It is with great enthusiasm that I announce my candidacy for the Winchester School Committee.

I feel that it is of primary importance for all voters to ask two simple questions of School Committee candidates.

First, why on earth would they want to be a member of the School Committee and second; why do they feel that they would be the right choice?

My answer to the first question of why I would want to be on the Committee is driven by a strong sense of pride in both the school system and the community.

I attended schools (grades K-12) in Winchester and took for granted their excellence until I attended college. My undergraduate and graduate experiences demonstrated to me over and over that I had received an education in Winchester second to none.

My wife and I decided to reside in Winchester and raise our three children here in large part because of that same excellent educational system.

Since my decision to run for School Committee I have taken the time to speak with all the principals and the Superintendent individually to explore what has changed within the system since I had graduated. I discovered that there are many new issues such as: all day kindergarten, drug and alcohol abuse, declining enrollment, Proposition $2\frac{1}{2}$ constraints, and mandated special education programs, but one theme that came through strongly from each and every administrator was that same sense of pride within the school system.

I firmly believe that my primary reason for seeking a spot on the School Committee is to work for a school system that we can continue to be proud of.

As for why I would be the correct choice: I feel that my thirteen years in the school system and thirty-two years in the community have enabled me to learn what Winchester is all about.

Winchester is very much different from any of our neighboring communities. We have always been the town that people strive to live in and therefore consists of a population that is very hard working.

We place a tremendous importance on the quality of education and expect the most from our educators. School Committee members must therefore be willing to spend much time talking with the community to gather information that will enable them to make intelligent and sometimes difficult decisions.

I not only feel that I will put in much time gathering input on issues but also have proven that I can make informed, intelligent decisions.

My time as a town meeting member and Finance Committee member have demonstrated that I have a thorough understanding of fiscal responsibility and budgetary constraints.

If elected, I will be a strong advocate for the school system and will continually ask myself: What's best for our youth?

My qualifications include Winchester School Systems 1971; Rensselaer Polytechnic Institute 1975, B.S. Business Administration; Boston University 1984, Masters Business Administration; Town Meeting Member 1980-present; Finance Committee 1984-present; Town Data Processing Study Committee 1982-1985.

Mark Lombardi announces he will run for School Committee.

Candidates To Gather At KofC

The League of Women Voters' annual candidate program will be at 2 p.m. Sunday, March 16, at the Knights of Columbus Hall on Mt. Vernon st.

Candidates for contested town office will speak and answer questions from the audience. This year four offices are contested, Board of Selectmen, School Committee, Library Trustee and Board of Assessors. All are welcome to the K of C Hall.

The program will air on Cable Channel 19 on Sunday, March 23 at 10:30 a.m. and Wednesday, March 19, at 7:30 p.m.

Robert Deering Promises A Professional Approach

By ROBERT DEERING
Special to The Star

As a candidate for Selectman I have said that the people of Winchester have a right to insist that those who manage the town do so with objectivity, dignity and a commitment to maintain the professionalism responsible for this town's fine reputation. I am prepared to make this commitment.

As a town meeting member, a member of the Jenks Senior Center Fund Raising Committee, Town Day Chairman 1985 and a soccer coach for four years, I have developed a sense of accomplishment and civic pride. My experience in local government and community service has prepared me to fully understand the wishes, needs and concerns of Winchester residents.

The board will be addressing issues such as the renovation of our outdoor recreation facilities and the Town's water and sewer system.

In resolving these issues, a selectman must always be willing to listen, and weigh the advantages, disadvantages and alternatives. Most importantly, he must conduct himself in a manner that preserves the values of the office.

I feel that I have strong qualifications for a seat on the Board of Selectmen.

I have earned an MBA from Northeastern University and, in my professional capacity as an electrical engineer with Stone and Webster Engineering, I have been responsible for cost estimates and for proposing and monitoring budget expenditures.

As a manager I have dealt with labor relations, personnel selection, training and evaluation.

I make no promises except that I will devote whatever time is required to provide the proper and progressive leadership Winchester deserves.

A vote for Robert Deering on March 25 is a vote for responsible leadership, objective management, quality government — a commitment to excellence.

ST. JUDE NOVENA

May the Sacred Heart of Jesus be adored, glorified, loved and preserved throughout the world now and forever. Sacred Heart of Jesus pray for us. St. Jude, worker of miracles, pray for us. St. Jude help of the hopeless, pray for us. Say this prayer 9 times a day, by the 8th day your prayer will be answered. It has never been known to fail. Publication must be promised. My prayers have been answered.

ANON

NOVENA TO MARY, QUEEN OF ALL HEARTS

O Mary, Queen of All Hearts, Advocate of the most hopeless cases, Mother most pure, most compassionate, Mother of Divine Love, full of divine light, we confide to your care the favors which we ask of you today.

Consider our misery, our fears, our interior trials and sufferings! We know that you can help us through the merits of your Divine Son, Jesus. We promise if our prayers are heard, to spread your glory by making you known under the title of MARY QUEEN OF ALL HEARTS, Queen of the Universe.

Grant, we beseech you, hear our prayers, for every day you give us so many proofs of your love and your power of intercession to heal both body and soul.

We hope against all hope. Ask Jesus to cure us, pardon us, and grant us final perseverance.

O Mary, Queen of All Hearts, help us, we have confidence in you. (3 times)

E.P.

Paid Political Advertisement Paid Political Advertisement Paid Political Advertisement

If you bought your home when interest rates were sky high...

...chances are we can help cut your mortgage payments down to size.

At Citicorp Homeowners, Inc., mortgage interest rates are near the lowest level they've been in years. Which is good news for you if you bought your home when interest rates were sky high. Right now, you can easily replace your old mortgage with a new one at a much lower rate—you can select from a wide variety of mortgage plans to suit your needs—and you can put extra cash in your pocket every month in the process.

Every day you wait could cost you money . . . so why not call Citicorp Homeowners, Inc. today and find out how affordable your mortgage payments can be.

CITICORP®
Citicorp Homeowners, Inc.

Stop by or call for more information.
229-6909

8 New England Executive Park
Burlington, MA 01803

LENDER ©1986 Copyright Citicorp

GRAND OPENING
WOBURN, MA

parade OF SHOES
YOUR ONE PRICE QUALITY SHOE STORE

MIA..

- ALL FIRST QUALITY!
- MANY LEATHERS!
- SATISFACTION GUARANTEED!
- FAMOUS BRANDS!

- ONE LOW PRICE!
- EVERY PAIR!
- EVERY DAY!

STYLES FOR WOMEN AND TEENS

- NEW ARRIVALS WEEKLY

• • WIN! 4 COLOR TVS! • •

You may be one of 4 lucky winners of a Panasonic 19 color TV. Just fill out this entry form and bring it into our new PARADE OF SHOES store in WOBURN, MA. Drawing will be held Sat. April 5th at 4:00 p.m.

Name
Address
Town Zip
Phone #

Randolph MA, Stoughton MA, Norwood MA, Quincy MA, Weymouth MA, Somerville MA
Taunton MA, Raynham MA, Peabody MA, Falmouth MA, Hyannis MA, Dennis MA

WOBURN, MA
WOBURN PLAZA
CAMBRIDGE ST/RTE 3

Springfield MA (2 locations), Holyoke MA, Northampton MA, Enfield CT, Orange CT
Portsmouth NH, Salem NH, Middletown RI, Portland ME, Meriden CT

Kindergarten Screening Open For Public School Children

By GITTE IRVING
Special To The Star

It is that time of year again. Kindergarten Screening is at hand in the Winchester Public Schools.

Screening begins March 19 and in preparation of this yearly event Cynthia Papoulias, the chairman of kindergarten screening, has been sending information home to many Winchester parents.

Kindergarten screening is an important part of preparing for the September entrance into school.

It gives the school staff a chance to get to know the incoming class and prepare for the students' arrival.

If parents are hesitant about their child starting school, the screening results can help them decide whether to send their child this year or to wait a year.

This past week, Cynthia Papoulias has been busy meeting with parents at the local nursery schools.

Papoulias, and Betty Johnson, kindergarten teacher at Lynch Elementary school, and Thelma Dakuba, parent volunteer at Lynch, also spoke at the Neighborhood Cooperative Nursery School. Papoulias also spoke at the Winchester Cooperative Nursery School.

At those meetings, Papoulias stressed that in the eyes of the children, the screening is much like playing games as they are asked to do activities such as drawing, clapping, and jumping.

She said children usually enjoy the screening process: they have fun, they see many other children having fun, and they feel special — this is, after all, going to be their school!

Kindergarten curriculum includes motor activities, learning to make choices and to share, and a variety of academic subjects such as reading readiness, social studies and science.

Learning the letters, recognizing rhyming words, and finding opposites are just a few of the many concepts covered in Kindergarten.

Daily activities include telling and writing — and illustrating — stories: learning about reading and writing using a language experience approach.

Students tell about topics that are important to the individual child.

Johnson said children who are ready to read will be given ample opportunity to develop this skill, but, she added, children will not be pushed if they are not ready.

"Research shows that early reading is not indicative of school success," says Papoulias.

Kindergarten science program emphasizes observation and experimentation. Children will learn through doing and will answer such questions as "What sinks?", "What floats?" and "What sticks to magnets?" Social studies themes include the holidays and families.

Thelma Dakubu, a parent volunteer at the Lynch School, spoke about the many needs of a Kindergarten class and the variety of ways in which parents can help. Mrs. Dakubu said whatever interests or talents a parent may have can be used in the classroom to broaden the students' horizons. Helping hands are always needed in the schools, especially in the libraries which reach out to the whole student population.

Again this year, children starting kindergarten in September, 1986, must turn 5 years old by Dec. 31.

Any parents who are interested in having their child attend kindergarten this fall and who have not received information in the mail, should contact Papoulias at 721-7015 for registration information.

Kindergarten Screening Schedule:

Lynch School	March 19
Ambrose School	March 20
Muraco School	March 21
Lincoln School	March 24-25
Vinson Owen School	March 26
Re screening and make-ups	April 15

After the screening, parents will receive a summary of the results in the mail.

If parents have any questions or concerns, or want more information about their child's performance, Papoulias will discuss the results.

Cinderella, played by Jessica Murphy, ponders her fate in the Co-Operative Theatre for Children's production opening March 14 at Lincoln School.

Youth Theater Visits March 19

The Youth Expression Theatre will perform at 7:30 p.m., Wednesday, March 19, at Winchester High School.

The theater is a group of teen-age actors who use dramatics to heighten awareness of the real problems and pressures faced by all teens in their social lives.

66 Students Ready For Local 'Cinderella'

Special To The Star

Once upon a time, long, long ago, a Fairy Godmother spoke the magic words "Bippety-Boppety-Boo," and, with a wave of her magic wand, transforms a little scullery maiden into a beautiful Princess.

On Friday, March 14, and for the following weekends, Winchester's own children's theatre The Co-Operative Theatre for Children will bring the musical story of Cinderella to the Lincoln School stage.

In December, 66 young actors were cast by director Catherine Alexander in this year's production.

Rehearsals began soon after in early January, and, for three days a week, the entire cast has been learning every song, dance and line.

The leading roles have been double-cast, with two young actors playing each part.

This puts more children onstage, and lets the many talents of Winchester children shine. Cinderella is played by Daisy Lewis and Jessica Murphy, and her Fairy Godmother, is Heather Blaine and Heidi Reinfeld.

Stepmother is Zoe Daggett and Sydney Sawyer, and the four stepsisters, Drizella, played by Ashley Black and Lauren Harder; Esmerelda, Jennifer Esposito and Scotia Ryer; Anastasia, Jenny Gilpatric and Leah McClintock; and Hortensia, Ellen Sayre and Mary-Catherine Segota.

Although Cinderella's life is bleak, in the kitchen her littlemice-pals await her. The friends are Bopo, Lindsay Bleir and Alexa Knight; Gus-Gus, Ashley Carrigan and Deidre Murdock; Wisteria, Catherine Doherty and Michelle Massiglia; Mathilda, Lauren Esposito and Jessica Swainbank; Jaq, Amy Joseph and Allyson Livada; Tilly-Bell, Elizabeth Kelley and Tracey Mabardy; Petunia, Dennie Lerman and Katie Nolan; and Gladiola, Jen Pendergast and Anne Schwitters.

One day, the King's messengers, Lonny Fidalgo and Matt Pavelle, arrive to announce that the King, Brett Lovins and Phil Obbard, and the Queen, Jessie Power and Kristen Scott, are giving a ball to introduce their handsome, single son the Prince, Matt Fantasia and Todd Rotundi, to the kingdom's maidens.

The heralds are Ben Haskell and Zach Gaumer, and the pages are Ian Drummond, and John Magee and Jan Zeman. Cinderella and her Prince do meet but at midnight they are torn apart.

The Prince, aided by his comic sidekick the Duke, Arlan Fuller and Matt Fuller, go in search of his lost love, carrying only a glass slipper.

The ladies of the country, who also serve as a chorus, all wish to marry the Prince.

They are Patti Boyle, Andrea Corroll, Patty Cummings, Jenn Deering, Emily d'Entremont, Melissa Ehlert, Allison Jervey, Kristen Johnson, Laura Johnson, Catherine Krumme, Emily McDowell, Anne McIndoe, Lisa Mills, Leah O'Donnel, Daphne Oliver, Leslie Parks, Joanna Pasciuto, Emma Perez, Iraida Perez, Tysun Smith and Erin Walsh.

Alexander wrote the script using both classical and contemporary sources.

Performances will be Friday, March 14, at 7:30 p.m., March 15 at 11 a.m. and 2:00 p.m., March 16 at 2 p.m., March 21 at 7:30 p.m., March 22 at 11 a.m. and 2 p.m. and March 23, at 2 p.m.

The new location for the Co-Operative Theatre is the Lincoln School Auditorium, 161 Mystic Valley Parkway, corner of Washington street. Seats will be reserved upon reservation of tickets.

Tickets are $3.50.

For reservations and information call ticket chairman Louise O'Donnell at 729-0071.

HAVE YOU HEARD?...
by PAUL J. CONNOLLY
Hearing Aid Specialist

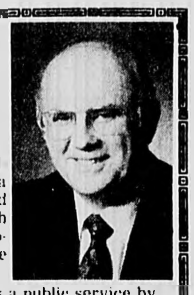

CHILDHOOD HEARING LOSS

If a child's hearing loss is severe, parents usually notice it long before school age. But sometimes a mild hearing loss can go undetected until it is picked up by an aware teacher or school nurse—or through special audiological testing—particularly if the problem involves only one ear. Should this happen, the first step is to see your doctor or an Ear, Nose and Throat Specialist to determine the cause of the impairment, whether or not it is temporary, and the type of loss it is—conductive or sensori-neural.

With children, there can be many possible causes for diminished hearing ability. If seeking proper attention is postponed, the condition can worsen and result in a host of medical, social, emotional and education difficulties for the child.

Offered as a public service by
PAUL J. CONNOLLY
"Custom Hearing Aid Fitting"
375 Mass. Ave.,
Arlington, MA 02174

Free Booklets
Bob Hope and others tell how they overcame their hearing problems. Mailed at your request. Please phone 646-2040.

New clients are always welcome and appreciated!

Hypnosis will help you.

$45 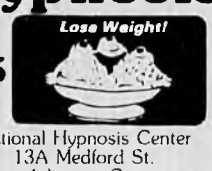

$45

National Hypnosis Center
13A Medford St.
Arlington Ctr.
(Over the Regent Theatre)
648-0489
By appointment only

✓GUARANTEE: stop smoking IMMEDIATELY or return FREE.

Private Sessions
Not Group!

The Winchester Star
SCHOOLS

Fisher Junior College Classes Begin March 17

Fisher Junior College's Division of Continuing Education in Winchester will begin a new eight week term March 17.

Classes will be held at the Winchester extension at Winchester Senior High School, 80 Skillings rd.

Classes to be offered include intermediate accounting II, introduction to psychology, word processing I, and administrative communications.

Intermediate accounting II, an advanced accounting course, will include such topics as long term investments and liabilities, corporate forms of organization, and treasury stock.

Introduction to psychology approaches psychology as a distinct social science. Among the topics studied will be the nervous system and the sensory process as they relate to behaviour. Also covered are learning, cognition, and individual differences.

The word processing course introduces the students to the basic operations of word processing equipment as well as to the principles of creating, editing , and printing.

The administative communications course includes analysis, practice, and mastery of different forms of written communication as they pertain to organization.

Most classes are held Monday and Wednesday from 5:30 to 8 p.m. Administrative communications will be from 8:05 p.m. to 10:35 p.m.

Courses are offered in the evenings so that students may keep full time jobs while working towards their degrees.

Students may pursue an associate degree in business administration, computer applications, accounting, or medical assisting.

The associate degree, which requires 20 courses or 60 credits, is usually earned after two years.

Besides the associate degree program, students may pursue a certificate in word processing/office systems. The certificate, equal to half a degree, requires 10 courses or 30 credits and is usually earned after one year.

"The certificate is worth college credit and can be used later towards a degree program at any college. Most students pursue the certificate for job training, " said Sue Miolla, admissions counselor for Fisher Junior College.

Students not interested is pursuing a degree or certificate can enroll on the basis of personal interest.

The junior college is open to a broad spectrum of students, from 18-year-old high school graduates to senior citizens.

"We admit anyone. If they want a degree they need to have graduated from high school. We usually attract working adults," Miolla said.

She said the junior college has no entry requirements.

Financial aid and veterans' benefits are available.

Student eligibility for financial aid is subject to a variety of factors, and each case is individually discussed.

Nursery School To Hold Fair On March 15

The Neighborhood Cooperative Nursery School will hold its annual fair, from 10 a.m. to 2 p.m., Saturday, March 15, in Chidley Hall of the First Congregational Church, 21 Church st.

There will be games and activities for children.

UNH Musicians To Give Concert

Winchester will be the first stop when the University of New Hampshire Wind Ensemble goes on tour next week. The group will be hosted by students enrolled in music courses at the high school and will perform a concert at 8 p.m., March 15, in the McCall Junior High School auditorium, Main st.

The ensemble will be joined by two professional mimes. Also on the program is Rimsky-Korsakov's Concerto for Trombone and Orchestra, E. E. Bagley's National Emblem March, and a collage of incidental music for the Royal Shakespeare Theatre by Guy Woofebdeb.

Admission is $2 for adults and $1 for students.

A Shawmut IRA Lets You Choose Investments That Are Right For You.

At Shawmut, we realize everyone is not the same type of investor, or has the same investment goals. That's why we believe in offering you as many investment options for your IRA as we possibly can.

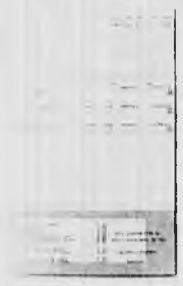

So, if you want to invest in a Goal-Oriented Retirement Plan (a certificate of deposit), we'll help you do that. And help you choose the maturity date that's right for you. Or if you want to earn competitive money market rates, we'll help you invest in our IRA Money Market Deposit Account. Or, if you're an active investor, we'll help set up a Self-Directed IRA, putting your IRA investments into stocks, bonds, zero-coupon bonds, and many other investment vehicles.

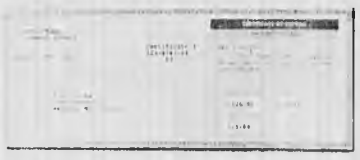

So, stop into any Shawmut office or call 1-800-SHAWMUT and ask about a Shawmut IRA. You'll find our deposit accounts pay competitive interest rates and are insured by the FDIC. And above all, you'll find that Shawmut lets you choose the IRA that's right for you.

Shawmut

Look To Us For Direction.

The Winchester Star

STAR SPORTS

Members Of The Championship Team

Members of the Winchester youth basketball program, front row, from left: Jamie Mabardy, Dick Regan, Mike Morrison, Robbie Bourque, Mike Rausco, and Mark Whelan. Back row, from left: Coach Ed Whalen, Josh Carroll, Chris Edmunds, Mark Morrison, John Rausco, Danny McGrath, and Craig Forsina (Paul Drake photo)

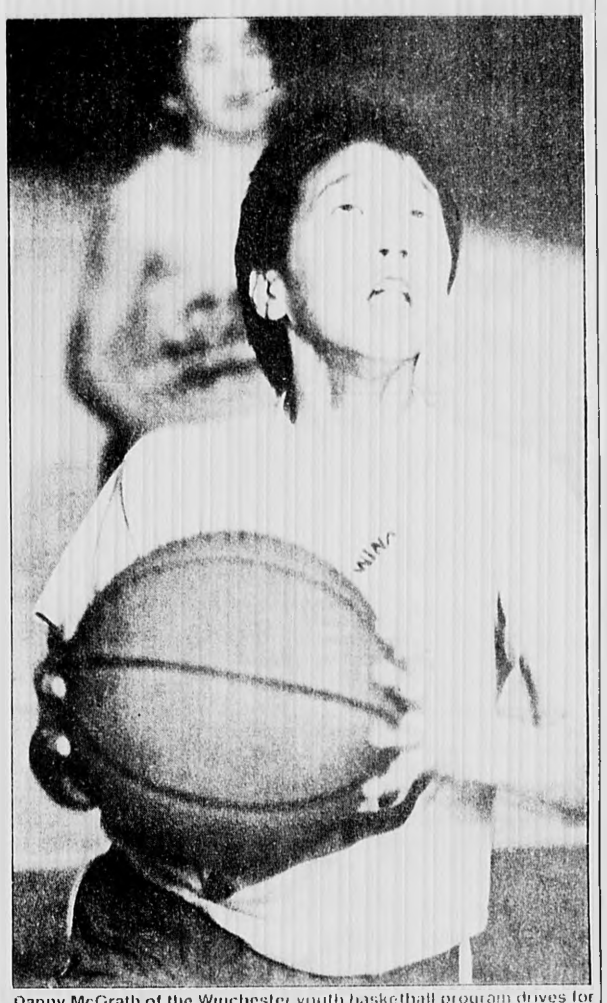

Danny McGrath of the Winchester youth basketball program drives for the basket during recent action (Paul Drake Photo)

Morrison, Whelan Spark St. Mary's

Mike Morrison and Mark Whelan of St. Mary's CYO Bantams scored 18 points each as St. Mary's defeated St. Anselm's of Sudbury 48-45, advancing to the quarterfinals of the Eastern Massachusetts CYO Championships.

St. Mary's, 14-2, became co-champions of the Cambridge Deanery Division by beating St. Joseph's of Medford 47-39 Feb. 23.

The Red Wings First

The Winchester Red Wing Pee Wee hockey team overcame a slow start to finish on top of the Pee Wee division of the Medford Recreational Hockey League.

Early in the season a Malden team dropped out, leaving the league one team short. Winchester coaches John Geoghan and Leroy Hoskins were invited to join the league on the condition that they inherit the Malden team's 0-2 record.

Geoghan and Hoskins accepted the challenge and went on to build a record of 14-3-1, five points better than second-place Driscoll Electric.

"We were glad to join," said Geoghan. "We entered the league hoping to use it to help us in the Woburn City League and it's helped us alot there.

"There are a lot of independent league skaters in the Medford League and the games were all hard-fought. It helped us enough that we're now in first place in the City League entering the playoffs.

Leading point-getters for the Red Wings in Medford competition were Leroy Hoskins with 14 points, Matt McGee with 13 points, and Kevin Palmer with 12 points.

Other Red Wings are Robert Bourque, Brian Flynn, Michael McDonough, Greg Mimios, Masakazu Murakami, Bill Vaccari, John Wood, Brian O'Connor, Steve Lucero, and Yan Pryo.

Bill Derry To Compete In Nationals

Bill Derry of 46 Wedgemere ave. has qualified to compete in the Division III College Nationals track competition in St. Paul, Minn., on March 14.

Derry, a Colby College sophomore, is ranked seventh nationally in the 5000M event.

He is a 1982 graduate of Winchester High School, where he was a captain of the cross country and indoor and outdoor track teams.

Two Local Women On Tufts Swim Team

Ann McCann, a Tufts sophomore from Winchester, is a member of the New England Champion women's swimming team at Tufts University.

Tufts women's swimmers captured their first New England title by scoring a meet record 861 points during the three-day meet (Feb. 21-23) at Southeastern Massachusetts University.

Coach Nancy Bigelow's team had nine first place finishes and scored in 22 of 24 events while outdistancing 24 regional schools.

The Jumbos compiled a 7-1-1 record during the dual meet season and avenged their only regular season loss to Bowdoin, 85-55, by outscoring the second-place Polar Bears by 96 points in the New England Meet.

Tufts will be shooting for the national title when it takes part in the NCAA Division III Championship in Canton, Ohio, March 11 to 16.

McCann won the 400-yard individual medley and placed second in both the 500-yard freestyle and the 200-yard butterfly and third in the 200-yard individual medley.

A former swim standout at the Woburn YMCA, McCann is the daughter of Frank and Carol McCann, 60 Yale st.

Other area members of the swim team include Daphne Zervoglos, a freshman from Winchester.

A former member of the Winchester High swim team, she is the daughter of Anthony Zervoglos, 31 Thornberry rd.

Three Winchester boys win hockey trophies. Pictured from left to right: Leroy Hoskins, John Geoghan, and Brian O Connor

Three Win Trophies

Three Winchester boys were honored as Most Valuable Player at an awards banquet Sunday for the Belmont Youth Hockey program.

Receiving trophies were Leroy Hoskins and Brian O'Connor of the Winchester Red Wings Pee Wee team, and John Geoghan of the Winchester Hawks.

The hockey program is Saturday mornings at Belmont Hill School, Buckingham, Brown and Nichols, or Harvard University.

Sessions consist of one-half hour of instruction and one-half hour of competition.

On Colgate Squad

Winchester's Rod Green came home for the Eastern Seaboard Intercollegiate Swimming and Diving Championships March 6-8 at Harvard University.

Green, a sophomore on Colgate University's men's swimming team, was one of six swimmers the Red Raiders sent to the championships.

Sachem All-Stars

Winchester High led all schools by landing five grapplers on the 1986 Middlesex League Wrestling All Star team.

Sachem All-Stars include sophomore Bill Murphy, 100 pounds, junior Greg Doherty, 107 pounds, senior Alex Puchulu, 128 pounds, senior Anthony Mercado, 140 pounds, and junior David Carter, heavyweight.

All five Sachems were Division I Sectional champions, while Murphy, Doherty, and Puchulu were Middlesex League champions.

Winchester and Woburn were this season's co-champions of the Middlesex League.

Herlihy Follows His Gut Feelings

Mark Herlihy is a person who follows his "gut feelings," and the Tufts University track program is glad he does.

A former state champion in tennis and an outstanding soccer player, as well as a trackman, at Winchester High, Herlihy has concentrated on track at Tufts and it is paying dividends.

"I wasn't anything special in high school track, but I had a 'gut feeling' that it was my best sport. You have to specialize in college and I decided to specialize in track," Herlihy explained.

This winter, Herlihy went undefeated in the 1,000-meter run while leading Tufts indoor team to an 11-6 mark and a sixth place finish in the New England Division III Championship. In the New England III Meet, he capped his first full indoor college season by winning the 1,000 in 2:30.68.

After a late start last winter, he failed to even qualify for the regional Division III Meet.

"This means a lot to me. It is the biggest meet I've won and it means my instincts about track were right. I have to go on from here and keep improving," Herlihy said.

Since there is no 1,000-meter run in the NCAA Division III Meet, Herlihy will step up to 1500 meters, which will be held at Bethel College in Kansas, March 14-15.

"Mark is the biggest diamond in the biggest rough that I've ever seen. He got a great training base by running cross country this fall and now he just runs away from the field in the 1,000.

"He's just beginning to get serious about track and he's made great strides already. If he stays healthy, he has the potential to be a national caliber runner," said Connie Putnam, Tufts track coach.

This spring, Tufts tennis team has a number of openings and Herlihy admits it might be fun. But, don't expect to see him on the courts. He is a nationally-ranked runner in the 3,000-meter steeplechase.

An English major at Tufts, Mark is a resident of 94 Johnson rd. His mother, Marlene, is a member of the Class of 1958 and an older brother Glen is a member of the class of 1984.

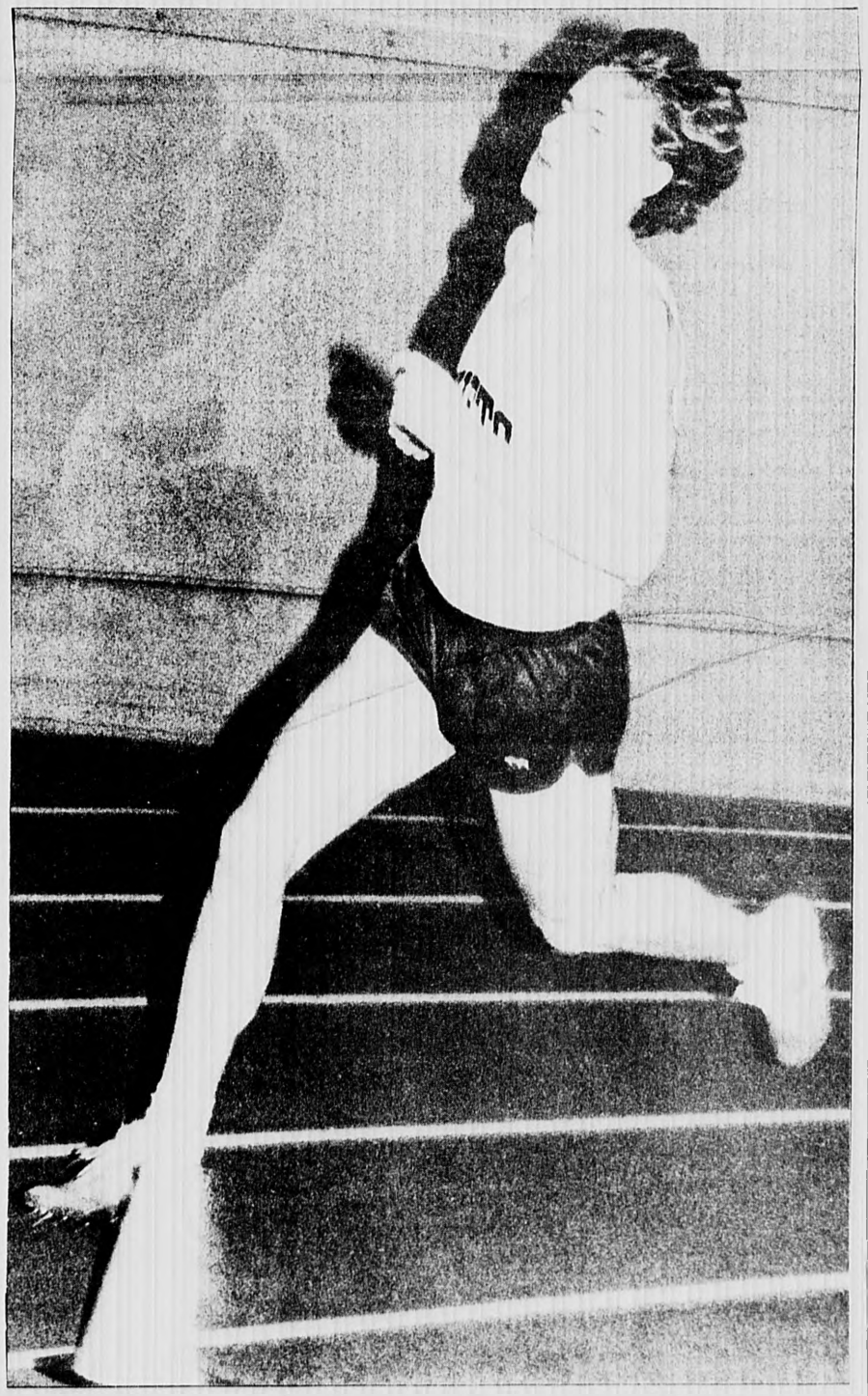

Mark Herlihy is a frontrunner on the Tufts University track team.

Mr. and Mrs. Joseph MacLellan

Stoneham Fuel Co.
DISCOUNT PRICES .74⁹
Automatic Delivery at Discount Prices (if qualified) Subject to price change
Sales • Service • Installations • 24 Hour Burner Service
665-3100

The Winchester Star

SOCIAL NEWS

Carolyn Lacey Weds Joseph MacLellan Here

Carolyn Jane Lacey and Joseph Michael MacLellan were married during a nuptial mass at St. Mary's Church. Rev. Benjamin McMahon performed the ceremony.

The bride is the daughter of Mr. and Mrs. John A. Lacey of Winchester. The bridegroom is the son of Mr. and Mrs. Catherine MacLellan of Waltham.

The bride was given in marriage by her father. She wore her mother's Priscilla gown of ivory satin, appliqued with Alencon lace and pearls on the bodice and chapel length train. Her tiara and veil were also worn by her mother. The bride carried a bouquet of gardenias, stephanotis and ivy.

Kristine Lacey of Arlington was the maid of horor for her sister.

Bridesmaids were Kimberly Nash Silvia of Brockton, formerly of Winchester, and Kathleen Barry of Waltham.

They wore tea-length gowns of aubergine iridescent taffeta by Laura Ashley, and carried English country bouquets.

Stephen Stafford of Waltham was the best man. Ushers were John MacLellan, also of Waltham and cousin of the bridegroom, John Lacey of Winchester, brother of the bride, and Robert Pelrine of Maynard.

The bride is a graduate of Regis College. She is employed by Bank of Boston as an internal staff auditor.

The bridegroom graduated from Wentworth Institute of Technology.

Barbara Donovan And Robert Lagergren Wed

Barbara Ann Donovan and Robert Eric Lagergren were married Feb 22 at St. Joseph's Church in Pittsfield. The Rev. John J. Brennan performed the 11 a.m. ceremony.

The bride is the daughter of Mrs. Margaret T. Donovan of Pittsfield and the late John W. Donovan. The bridegroom is the son of Mr. and Mrs. William E. Lagergren of Winchester.

The bride wore a gown of matte taffeta trimmed and pearled and re-embroidered on Alencon lace. Her veil fell from a halo of silk flowers and pearls. She carried a bouquet of red roses, white chrysanthemums, stephanotis and ming ivy fern.

Matron of honor was Mrs. Sharon D. Cronin, sister of the bride. Bridesmaids were Mrs. Judith Merola, sister of the bridegroom, Krisitine Hosford and Nancy Kula. They wore Bianchi gowns of sapphire blue and carried white muffs with red roses.

Best man was Charles Powers. Ushers were Louis A. Bolduc, uncle of the bride, Joseph Merola, brother-in-law of the bridegroom, and Richard Pelland.

A reception was held at the Country Club of Pittsfield where the bride and bridegroom arrived by sleigh.

The bride is a graduate of St. Joseph's High School, Berkshire Community College, Shippery Rock College and American International College. She has been area development coordinator with the Mass. Special Olympics.

The bridegroom, a graduate of Mass. Bay Community College, is an account manager for General Microfilm.

Mrs. Robert Lagergren

Eileen Leonard, Timothy Francis Are Engaged

Mr. and Mrs. Robert Leonard of Winchester announce the engagement of their daughter, Eileen Marie to Timothy Francis Siblord Ferris, Oxfordshire, England.

Miss Leonard is a graduate of the University of Massachussetts at Amherst and studied at London School of Economics. She is employed in the Finance Division of Data General in London, England.

Mr. Francis, a graduate of Sheffield University, Sheffield, England, is an international stamp trader and is employed by the Royal Stamp Co., in London, England.

A May wedding is planned in London.

BIRTHS

Charles Hopkins

Mr. and Mrs. Michael K. Hopkins of Medford announce the birth of Charles Whalen, Feb. 24, at Winchester Hospital. He is their third child and first son.

Grandparents are Mr. and Mrs. Thomas W. Hopkins Jr. and Mrs. Grace DelSolio, all of Winchester.

Brett Herlihy

Mr. and Mrs. Glenn D. Herlihy of Burlington announce the birth of their child, Brett David, Feb. 24 at Winchester Hospital. He is their third child and first son.

Grandparents are Mr. and Mrs. Francis C. Cross of Burlington and Mrs. Henry R. Herlihy of Winchester.

Sandra Smyly

Mr. and Mrs. James Smyly III of Melrose announce the birth of their child, Sandra Lee, Feb. 18 at Winchester Hospital. She is their second child.

Grandparents are Mr. and Mrs. Wil Smyly of Winchester and Dr. and Mrs. Daniel DeMeo of Margate, N.J.

Contractors & Services

Remodeling

X-PERT PLASTERING
Replacing ceilings in occupied homes our specialty.
Conventional, thin coat and outside stucco.
CALL ANYTIME
438-1770
Bob McNamara 25 Yrs. Exp.

Expert Bathroom Remodeling
By Licensed Builder
Plumbing, Heating, Carpentry, Tile & Electrical — Complete Job
Master Plumber's License 7893
Estimates Cheerfully Given
Boilers and Heating Jobs
Alewife Co., Inc.
864-2550

Home Improvements and Repairs
No job too difficult or too small. 15 years experience. Guaranteed prices. Free consultation. References. Call and leave message.
Carl Southworth
641-3251
Special: Deadbolt Lock $40 Installed

Winchester Plumbing & Wile Remodeling Inc.
Baths & Kitchens Complete
Plumbing - Heating - Cabinets - Tile Work - etc.
Ed Govostes 729-3673
Al Wile 729-8691

Kitchen & Bath Remodeling

Let us assist you in planning your new kitchen or bath
•Free Estimates
•Full line of wood & formica cabinets
•We manage all phases of remodeling (plumbing, electrical, carpentry, flooring)
•Vinyl flooring & carpet installation
•All work guaranteed
For more information phone Mel Hebert
893-4361
VILLAGE HOME CENTER
411 Waverley Oaks Rd.
Waltham (Belmont/Waltham line)

Services

QUALITY PLASTERING
Ceilings and Patching A Specialty
CALL
Frank McNeil
729-2686
Free Estimates

HOLTON ST. AUTO BODY
17 Holton St., Woburn (off Cross St.)
★ Complete Auto Body Repairs ★ Heavy Equipment
★ Polyurethane
Also •Insurance estimates •Towing •Corvette Work
935-0092 call between 8 a.m. and 5 p.m.

W.B. STOCKWOOD, INC.
ELECTRICAL Contractors
★ Residential ★ Commercial ★ Industrial Wiring
Serving the Winchester Community for a Quarter of a Century
729-2312 LIC. NO. A4622 935-8181

Painting

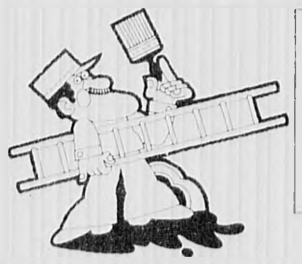

Thomas P. Sloane
Interior/Exterior
PAINTING/ WALLPAPERING
Finest Work Available
Call
628-5797
Fully Insured Free Estimates

HAWK PAINTERS
Interior - Exterior
Painting, Paperhanging, Carpentry, Roofing, Masonry
★ Window Washing - Gutters Cleaned ★
Call Darlene Evenings 592-9645

Outside Work

GARAGE DOORS & ELEC. OPERATORS
Sales · Installation · Service
KARMIN DOOR CO.
593-1515

WINCHESTER PLUMBING & HEATING CO.
118 Wendell St. Winchester
Lisc. No. 6684
Tel. 729-3673

D.J. SPERO & SONS
Residential Contractors
Steps, Walks, Walls, Terraces, Brick — Block — Fieldstone
Bluestone — Limestone
Wrought Iron — Railings — Asphalt Work
Satisfaction Guaranteed Free Estimates
648-6128 646-3538 646-7358

Gold Star Roofing Inc.
"Our Goal Is Quality Workmanship and Customer Satisfaction"
All types of Roofing & Repairs 24 Hr. Emergency Service
Free Estimates All Work Guaranteed Fully Insured
Ron Macaluso — 272-8464

RUBBISH REMOVAL
PICK-UP WITHIN THE HOUR
Nick DiZio
729-6477

Spring Clean Up
COMMERCIAL / RESIDENTIAL
COMPLETE LANDSCAPE SERVICE
MASONRY
Stonewalls and Brick Work
Truck For Hire
DOMENIC LANDSCAPING
648-7287 Founded 1973 646-8410

MASONRY WORK
Specializing in Stonewalls New and Re-built
Also: Stairs, Walks, Patios, Flagstone, Brick work and Stucco
Free Estimates
Call Mike Savarino
665-7139

RONALD MAGGIO
CONTRACTOR 729-5043
Interior Painting Tree Work
Carpentry Attics & Cellars Cleaned
Fences Installed & Repaired Bobcat Rental
Snow Plowing .....
Rubbish Removal — Free Estimates

The Winchester Star

CLUB NOTES

Garden Club Meets March 19

The next meeting of the Winchester Home and Garden Club will be at 12:15 p.m., Wednesday, March 19, at the Crawford Memorial Methodist Church.

Refreshments will be served by Mrs. H. Turner and her committee.

Following a business meeting, Mrs. Norman Frost will discuss growing plants under artificial lights.

A workshop is set for 10 a.m. Mrs. John Gosselin will create a terrarium. For reservations call 729-7371.

Historical Group Pot Luck Supper Will Be March 14

The Winchester Historical Society annual Pot Luck Supper will be 7 p.m., Friday, March 14, at the home of Hal and Patti Silverman, 319 Main st.

Members are asked to contact either Ann Gustin at 729-1362 or Trudy Kirkendall at 729-0726 for reservations.

St. Eulalia's Parish performed, "Say It With Music" at Winchester High School last weekend. Winchester's Jim O'Halloran and Betty Saulnier of Arlington sang in the church's annual show.

The Winchester Star

RELIGION

St. Mary's Plans Dance For Tonight

St. Mary's Parish of Winchester will host an evening of Irish and popular music from 8 p.m. to midnight, Saturday, March 22.

The music will be provided by the Irish Revolutions and led by Dickie McManus.

For ticket information, contact Mrs. Donnellan at 729-4968, Mrs. Lang at 729-7758, Mrs. Quigley at 729-2693 or Mrs. Slater at 729-9223.

K of C Plans Breakfast

Winchester Knights of Columbus Council 210 will hold its 89th annual communion breakfast, Sunday, March 16.

Mass will be celebrated at St. Mary's Church at 8 a.m. Breakfast will follow at the K of C Hall, 58 Mt. Vernon st.

Tickets are available at the club quarters. Tickets for adults are $5.50 and children are $3.50. All are welcome.

Epiphany Hosts Quiet Evening

Women of Epiphany is sponsoring a quiet evening from 6:30 to 9:30 p.m. Tuesday, March 18 at the Parish of the Epiphany, 70 church st.

Soup will be served, quiet meditations and the eucharist will be available.

The event will be led by the Reverend George Welles, of the staff of St. David's, South Yarmouth. For reservations contact 729-1922.

Business Directory

Rapid Reference To Reliable Business Houses

Asphalt

L.G.L.
Paving & Seal Coating
Residential & Commercial
Loam — Fill — Gravel
Equipment Rentals - Dump Trucks, Back Hoes, Bobcats, Bulldozers, Shovel Dozers, Rollers
ARLINGTON
646-8580

Cabinetmaker

R C Woodworking
Cabinets - Bookcases - Furniture
All built to your order & completely installed.
Window and Door Replacements
Estimates and References
396-4201

Cleaning Services

HORN
Cleaning & Maintenance Services
•Housecleaning •Windows
•Waxing Floors •Int. Painting
Residential & Commercial
721-2524
Michael Horn Winchester

You Deserve the Best
Let the nation's leading home cleaning company custom clean your home. Weekly biweekly monthly. Trained professionals. Bonded and insured. Free estimates.
646-6100
merry maids, inc

Office Cleaning

J & A OFFICE Cleaning Service
Specialize:
In Home and Office
Rug Shampoo
Floor Buffing
also
Refinishing and Restoring Office Furniture
Desk Tops
OCCS
729-7457 Joseph D. Medwar Jr.

Carpentry

PAPPAS BUILDING & REMODELING CONSTRUCTION CO.
All phases of residential carpentry and repairs
Dormers, windows replaced
basements finished
siding and custom fences
For free estimates please call
739-2915

Construction

Angelo Amico & Sons Inc.
Complete Electrical Service
Industrial-Commercial-Residential
Light-Heat-Power
Fire Alarms Installed
643-2791

Free Estimates
MARINARO CONSTRUCTION COMPANY INC.
Fireplaces • Brick Work •Chimneys
Stone Walls • Cement Finish
All Masonry
29 Woods Road,
Medford, MA 02155
After 6 p.m. Tony 396-0248

Counseling

YOU ARE AN ORGANIC COMPUTER PROGRAMMED BY AMATEURS
No doubt they were doing the best they could. But if you feel like you could be happier and more productive then consider the process of reprogramming your computer through Collaborative Psychotherapy
COLLABORATIVE COUNSELING - 646-4815

Decks

DECKS by Pappas Const.
Decks are enjoyable and they add beauty and value to your home. Spring Special 10x12 complete with railings and steps $795.
Free estimates.
please call 739-2915

Draperies

CURTAIN CALLS
•Swags & jabots
•Balloon and Roman Shades
•Creative window treatments
•Consultations
Ann Marie Dempsey
648-6124

Fashion Designer

Hilda's Fashions
Costume Dress Designing
Wedding, Evening Gowns and Head Pieces
REASONABLE PRICES
729-4674

Floors

LANE FLOORS
Staining Our Specialty
Hardwood Floors Sanded & Refinished
665-2831

Hardwood Floors
Old Floors Sanded and Refinished Like New
New Floors Installed.
Kitchens A Specialty
Reasonable Rates and References
J&L Flooring Co.
625-3748 484-9444

FLOORS SANDED AND REFINISHED
Expert & Courteous Service
•Free Estimates
•Fully Insured
923-8871
Watertown
THE FLOOR SANDERS

Fuel Oil

SHERWOOD OIL CO., INC. Phone 646-6950
81 Forest Street, Arlington MA 02174
HEATING FUEL • SALES • SERVICE • INSTALLATIONS • FREE EFFICIENCY TEST
High Efficiency Beckett Burners with flame retention head

PROPANE (CYLINDERS) REFILLED — TRAILER, MOBILE HOME, BARBECUE & ••••• PORTABLE HEATERS
FOR 1 PROPANE REFILL (SAVE 50¢) Good thru 1986
MASS. INSPECTION NO. 615
DIESEL FUEL EMISSION TESTING
DUDLEY AUTOMOTIVE SERVICES
Complete Auto & Truck Repairs
9 Dudley St. Place, Arlington
CALL 646-TIRE

DUDLEY FUEL CO. INC.
If you have an energy eating monster lurking in your basement??
CALL DUDLEY FUEL TODAY OR VISIT THEIR ENERGY showroom display at 43 Dudley st. Arlington for all high efficiency burners, boilers or furnaces. Call 643-3385. Quality heating fuel for over 45 years. (A full service company)

Fuel Oils

B&T OIL CO.
"Discount Oil"
Serving Winchester & surrounding communities
100 GALLON MINIMUM
938-4910

Princeton Fuel Co.
Complete Heating Service
648-0015
729-0015
Over 40 years of dependable service

General Contracting

Bain Brothers General Contractors
Interior Exterior
•Custom Additions & Remodeling
•Kitchens & Bathrooms
•New & Replacement Windows & Doors A Specialty
DENNIS BAIN 438-8791
Commercial Residential
FREE ESTIMATES

David Santo
General Contractor Inc.
Roofing Additions Dormers
Custom Building
Backhoe Work Available
861-8425
or 643-8917

LIVINGSTON
Licensed
General Contractor
Renovation / Restoration
Carpentry / Masonry
Call
Paul Madden
For Free Estimates
894-4821

Home Improvements

GENERAL HOME IMPROVEMENT
Patrick Lancaster
Carpenter, general contractor, large and small jobs. Remodeling, additions, decks, replacement doors and windows, roofing.
484-4995

Masonry

Eliminate Wet Basements
Our Guarantee
Internal Drainage System
Workmanship With Pride
Since 1912
Charles Romanelli Mason Contractor
WATERPROOFING
862-9300 862-0066

Painting

H.E. Farmer
INTERIOR & EXTERIOR PAINTING
643-7862

★★Golden Star★★
PAINTING CO.
Interior/Exterior Painting
Roofing / Gutters
Free Estimates, Fully Insured
648-5100, 643-1341

PAINTING
By
BOB LADANYI
Winchester references
Free Estimates
Interior — Exterior
Professional Service
Insured
321-7369

HomeWorks
QUALITY PAINTING
•Interior •Exterior
•Wallpapering
Call now for exterior painting estimates
275-8600

L&L PAINTING
Interior-Exterior
Free Estimates
395-4347

J.P. Cricones PAINTING CONTRACTOR
"We're Fussy"
Interior/Exterior
Wallpapering, Custom Stenciling, Ceilings and Wall Repairs "our specialty"
Fully Insured
721-1703 anytime

Painting

ALEX PAINTING Company
Interior - Exterior
Resident Commercial
Free Estimates Fully Insured
Call 648-8162
for realistic prices

Plumbing

(617) 646-8415
Fred Whitney
Plumbing and Heating Contractor
18 Grove Street
Lic. No. 19934 Arlington

648-2227
STEVEN A. RILEY
Plumbing and Heating Corp.
EXPERT WORK
All Types of Plumbing
Heating and Gas Fitting
Free Estimates Fully Insured
Lic. No. 6183

Remodeling

HomeWorks
TOTAL HOME SERVICES for:
•Remodeling All phases
•Bathrooms/kitchens
•Indoor/outdoor painting
•Plastering/papering
•Carpentry
•General handyman
•Electrical
•Security systems
For Free Estimates Call
275-8600

Roofing

FARINA ROOFING CO.
Free Estimates
Fully Insured
ALL WORK GUARANTEED
All types of Roofing and Repairs
641-2615
567-7429

ABBOTT ROOFING
Flat roofing work done or repaired. Slate work - shingles installed
Gutters and drains installed
Chimneys pointed and flashed
Skylights installed - exterior painting done
All types of leaks fixed
864-8181
24 hour service

Slate Roofing

Slate Roofing & Restoration
by Robinson
Also Copper Roofs
My name stands behind my work for 3 generations.
Robinson Slate Roofing
484-5889

Slipcovers

Quality Custom Made
SLIPCOVERS
Labor on Sofa From $140
Labor on Chair From $85
Guaranteed Workmanship
Discounts on Closeout Fabric Available
498-9604 anytime

Tile

ATLANTIC TILE CO.
We Install All Types of Ceramic Tile
Residential Installations
Remodeling — Repairs
FREE ESTIMATES
438-8795
Expert Installation Service

Towing

24½ Hr. Service
ALLSTAR TOWING
Road Service Ramp Truck Service
Antique & Show Car Transportation
Junk Car Removal
WINCHESTER • WOBURN
729-4212 938-8886
Leo Garvey Robert Fucarile

T.V.

TV SERVICE
Dave Gonick
YUDI'S TV
484-0199
Expert Repairs on Video Recorders and Microwave Ovens
Lic. No. 2978
MasterCard and Visa
SAVE $5.00
COLOR TV $24.95
$19.95 WITH COUPON

Wallcovering

Experienced Wallpapering
One Room Only
Call John Donnelly
643-3580

TO PLACE YOUR AD CALL MARIA, ROSALIE OR ALMA AT 729-8100

Happiness Is A Warm Furnace

By ERIC BLOM

Local heating oil prices, spurred by plummeting world fuel costs, have fallen [illegible] more than the state average.

Across the state, home heating oil sells for an average of 94 cents per gallon, down from a winter high level of $1.13. The state determines the average by surveying 90 full service dealers each week throughout the heating season.

So far the lowest heating oil price among those surveyed was from an unnamed dealer in western Massachusetts. He is selling oil for 69 cents a gallon.

A survey of area dealers shows an even sharper decline here than for the state as a whole. The average price for a gallon of home-heating oil in the Winchester area is 86 cents per gallon, 8 cents below the state average.

The lowest price found in the area was at Arlington Energy, 177 Broadway in Arlington. His fuel is selling for 70 cents per gallon. His company does not offer service to customers.

The lowest full service dealer's price in the area is at Griffin Fuel of Arlington. They are selling home-heating oil for 73 cents a gallon.

State energy officials say the price of keeping warm has declined steadily this winter as the price of crude oil — selling for $31.70 a barrel as recently as November — dipped below $13 a barrel on the New York Mercantile Exchange last week.

Local prices have been falling at a steady rate of about 5 cents a gallon each week since early January, according to Gillian Gansler, press secretary for the state energy office.

Although oil prices are usually higher during the months of January and February than during any other period, she says, this week's figure was the lowest this season.

Nevertheless, Energy Secretary Sharon M. Pollard last week criticized oil dealers for not dropping home-oil prices even more.

The wholesale cost of heating oil, as purchased by dealers at Boston Harbor, has fallen about 30 cents per gallon since late December. Retail prices have fallen by an average of 20 cents per gallon during the same period.

Fuel dealers are now paying 58 cents a gallon for wholesale heating oil. The average operating cost for state oil dealers is 20 to 25 cents per gallon. Extra services can increase the costs by another 10 to 20 cents per gallon, Gansler says.

The average profit on a gallon of heating oil is 2 cents, she adds.

She says average heating-oil prices may decline to 80 cents a gallon before the heating season officially ends in April.

Honor Roll Students Listed

Honor roll students ommitted from the first list are Winchester High School senior, Lisa britt and sophmore Wendolyn Boerner.

Interviews To Be Held

Representatives of Employment Resources Inc. will be at the Jenks Center on Wednesday, March 26, to discuss the employment needs of Winchester residents 55 years and over. The hours for the interviews are from 10 a.m. to 2 p.m.

Employment Resources, a Cambridge-based non-profit organization, provides employment and training services to income eligible residents in this region.

Information on the job placement service of E-R-I may be obtained by calling 492-0591.

Lahey's Rejection May Aid Other Hospitals

By GEORGE DERRINGER

Rejection of a proposal to expand the Lahey Clinic Medical Center in Burlington may mean more beds filled at other area hospitals.

The Massachusetts Public Health Council rejected the Lahey Clinic's $21 million plan Monday because a survey showed at least 634 surplus beds at other hospitals within 15 miles of Lahey.

Occupancy at area hospitals is down and their officials are willing to negotiate with Lahey about leasing some beds to the five-year-old Burlington hospital, said Paul L. Downey, president of Choate-Symmes Health Services, which operates hospitals in Arlington and Woburn.

Lahey has tried several times to expand since its move from Boston to Burlington in 1980 but has been blocked by state regulators each time. The Public Health Council must be convinced of the need for expansion before approving one.

Opponents of the Lahey expansion argued Monday that patients would be drawn to Lahey Clinic from other area institutions, adding up to $5 million in health care expenditures.

Burlington residents, however, said expansion of Lahey's in-patient capacity is "critically needed."

Dr. Robert E. Wise, chief executive officer of Lahey Clinic Medical Center, said he was disappointed by the Public Health Council's 4-3 vote against expansion. He would not discuss whether negotiations with other area hospitals would be considered.

Now is the time 10% to 50% Off

LEES Carpet Sale

Take a closer look.

FANTASTIC SAVINGS
Save on over 15 of LEES Quality Carpets in hundreds of gorgeous colors. Now is the time to take a closer look at Joseph G. Hamwey & Son.

WIDE SELECTIONS
Plushes, saxonies, cut & loops and more — carpets for every room in your home!

WEAR DATED
LEES Carpets of Wear Dated Ultron nylon repel stains and soil, resist static and look fresh and beautiful for years and years.

GUARANTEED
Joseph G. Hamwey & Son guarantee installation for the life of the carpet.

EXTRA SAVINGS
Carpet Pad regularly $5.50 Sq. Yd. NOW $2.75 Sq. Yd. with purchase.

The carpet sale of the year is on right now at Joseph G. Hamwey & Son. Now is the time to come and take a closer look at our wide selection of quality LEES Carpets. With this factory authorized carpet sale we give you more value, more savings, more carpet for your dollar!

Joseph G. Hamwey & Son, Inc.
rugs and carpeting

Hamwey's of Concord 127 Main St. W. Concord (Rt. 62) 371-0277
Hamwey's of Belmont 331 Pleasant St. Belmont (Rt. 60) 484-4442

Credit terms available. Major credit cards and personal checks accepted.

The Winchester Star

LEGALS

TOWN OF WINCHESTER
Middlesex County, Massachusetts

WINCHESTER PUBLIC SCHOOLS
Winchester, Massachusetts 01890

Pre-Kindergarten Screening Notice

The Winchester Public Schools will hold pre-kindergarten screening for all children entering kindergarten in September, 1986 during the last weeks in March.

As mandated by Massachusetts state law, the screening is a non intensive scan conducted by school specialists to check a child's vision, hearing, speech, and coordination. The state of Massachusetts also requires the following immunizations (unless exempted for health or religious reasons): DPT (diphtheria, pertussis, tetanus) — four doses are required. Polio — three doses are required (an additional dose is needed if three years have lapsed since the last dose was given). MMR (measles, mumps, rubella) — one dose is required (after 15 months of age is suggested; after twelve months of age is accepted). Children are not considered exempt to immunization requirements unless they have a note from their physician.

BEFORE ENTERING KINDERGARTEN every child must have a physical examination performed by the family physician with a HEALTH FORM completed and returned to school. These rules apply to ALL children entering kindergarten and also to any children NEW to the Winchester school system.

The list for children eligible for kindergarten entrance has been compiled from the December 1985 census. Parents of children on this list should receive registration materials from their local school. If you do not receive this information by February 28th or you have moved to Winchester since January 1986, please call your child's school for an appointment.

Screening will be held at the following times:

Wednesday, March 19th - Lynch
Thursday, March 20th - Ambrose
Friday, March 21st - Muraco
Monday, March 24th - Lincoln
Tuesday, March 25th - Lincoln
Wednesday, March 26th - Vinson-Owen

On Tuesday and Wednesday, April 15th and 16th, re testing and make-up screening will be held at the Lynch School. For additional information, please call Cynthia Papoulias, Coordinator, at the Lynch School.

2/20-3/10

TOWN OF WINCHESTER
ABSENT VOTER BALLOTS

Registered voters who expect to be absent from Winchester or who will be unable by reason of physical disability to cast their vote in person at the polling place on the day of the Town Election March 25, 1986, may obtain applications for Absent Voter Ballots at the Town Clerk's Office in the Town Hall.

Applications must be filed on or before noon of Monday, March 24, 1986.

CAROLYN WARD
Town Clerk
3.13/3.20

COMMONWEALTH OF MASSACHUSETTS
THE TRIAL COURT
THE PROBATE AND FAMILY COURT DEPARTMENT
Middlesex Division Docket No. 86P 0758E
Probate of Will Without Sureties

Estate of Antonetta T. DeMinico a/k/a Antonetta Diminico and Antoinette DeMinico late of Winchester in the County of Middlesex

NOTICE

A petition has been presented in the above-captioned matter praying that a certain instrument purporting to be the last will of said deceased may be proved and allowed and that John F. DeMinico a/k/a John DeMinico of Winchester in the County of Middlesex be appointed executor without giving a surety on his bond.

If you desire to object to the allowance of said petition, you or your attorney must file a written appearance in said Court at Cambridge on or before 10:00 in the forenoon on April 15, 1986.

In addition you must file a written statement of objections to the petition, giving the specific grounds therefore, within (30) days after the return day (or such other time as the court, on motion with notice to the petitioner, may allow) in accordance with Probate Rule 2A.

Witness, Sheila E. McGovern, Esquire, First Justice of said Court at Cambridge, the 6th day of March in the year of our Lord one thousand nine hundred and eighty-six.

Paul J. Cavanaugh
Register of Probate
3.13

Commonwealth of Massachusetts
PROBATE AND FAMILY COURT
Middlesex s.s. No. 86P0458E
Notice of Probate of Will

Estate of Alice M. Morse, also known as Alice Miller Morse late of Winchester in the County of Middlesex

NOTICE

A petition has been presented in the above captioned matter praying that a certain instrument purporting to be the last will of said deceased may be proved and allowed and that Celena Dean Bradlee of Winchester in the County of Middlesex be appointed executrix without giving surety on her bond.

If you desire to object to the allowance of said petition, you or your attorney should file a written appearance in said Court, at Cambridge, on or before March 27, 1986.

You must in addition to filing a written appearance as aforesaid, file within thirty (30) days after said return day a written statement of objections to the petition, giving a specific grounds therefor.

Witness, Sheila E. McGovern, Esquire, First Judge of said Court at Cambridge, the Twentieth day of February in the year of our Lord one thousand nine hundred and eighty-six.

Paul J. Cavanaugh
Register of Probate
3.13

AMENDMENTS TO GENERAL BY-LAWS
TOWN OF WINCHESTER, MASSACHUSETTS

Adopted at Annual Representative Town Meeting November 7, 1985

I hereby certify that the following amendments to the Code of By-Laws of the Town of Winchester, Massachusetts were approved by the Attorney General of Massachusetts on February 14, 1986.

ARTICLE 18 Provides mechanism for discharge of committees created by town meeting.

ARTICLE 19 Establishes proponents' responsibility for preparation of motions and supporting reports for town meeting warrant articles.

ARTICLE 20 Provides language consistency necessitated by a previous amendment.

ARTICLE 21 Provides language consistency necessitated by a previous amendment.

ARTICLE 22 Increases the penalty for violating anti-litter by-laws.

The complete text of the above amendments is on file in the office of the Town Clerk.

CAROLYN WARD
Town Clerk
3.6/3.13

TOWN OF WINCHESTER
MIDDLESEX COUNTY, WINCHESTER

The following is a summary of the Town Manager's FY87 proposed budget, as required by Article 6, Section 6-3 of the Town Charter, which was submitted to the Board of Selectmen and Finance Committee on February 15, 1986. Copies of the detailed budget are available for review in the Library and the Town Clerk's Office. (Hours are Monday through Friday 8:30 a.m.-4:30 p.m.)

EXPENDITURES

	FY-84 ACTUAL	FY-85 ACTUAL	FY-86 ACTUAL	FY-87* PROPOSED
General Government	959,681	929,616	1,045,340	1,105,082
Undistributed	4,398,398	4,835,756	5,141,963	4,839,460
Culture Recreation	684,737	709,569	755,821	771,482
Health & Social Services	196,326	166,429	219,270	213,479
Public Safety	2,981,019	3,123,004	3,461,280	3,438,836
Community Services	3,607,252	3,613,057	4,472,187	4,596,368
Education	10,541,385	10,901,877	11,232,200	11,488,069
Capital	1,058,297	985,825	806,710	926,725
	24,627,095	25,265,133	27,024,791	27,379,501
Charges & Assessments	1,547,662	1,465,898	1,141,464	1,081,000
	26,174,757	26,731,031	28,166,255	28,460,501

*The Proposed expenditures do not include collective bargaining settlements and the final rates for the MWRA charges for FY87.

REVENUE

	FY-84 ACTUAL	FY-85 ACTUAL	FY-86 ESTIMATED	FY-87 ESTIMATED
State Aid	3,606,372	3,952,415	3,750,195	3,585,000
Total Receipts	915,323	1,102,355	1,170,450	966,600
Motor Vehicle Ex. Tax	772,651	972,348	973,000	1,290,000
Revenue Sharing	320,000	450,000	400,000	230,000
Available Funds	1,913,254	1,291,081	1,301,441	1,110,000
Water Charges	669,087	793,596	771,000	775,000
Sewer Charges		402,841	461,600	475,000
Total Receipts	8,196,689	9,204,936	8,827,686	8,549,600
Tax Levy	18,292,182	18,464,166	19,459,619	20,320,750
TOTAL REVENUE	26,488,871	27,669,102	28,287,305	28,870,350

W. Chadwick Maurer,
Town Manager
3.13

"The Personal Touch"

•Basic Weekly Cleaning
•Bi-monthly Cleaning
•One-Time Cleaning
•Apartment Cleaning
•Heavy Duty Cleaning
•Commercial Cleaning

CALL FOR FREE CONSULTATION
721-1873

Merchants Corner

Ward's Has A Gift For Any Occasion

"A satisfied customer comes back," explains Don Ward, owner and proprietor of Ward's Gift Shop in Medford since just after World War II.

And, for the past 43 years, Wards's reputation for good service, reasonable prices, and standing behind his merchandise has kept them coming back.

Many of Ward's longtime customers have moved away but they still call to have china, crystal, or figurines shipped to as far away as Florida or California. He will ship to any part of the U.S.

Located at 24 High st. in Medford Square, Ward's carries one of the largest selections of Waterford crystal in the Boston area, along with 300 patterns of china including such well-known names as Royal Doulton, Minton, Pickard, Wedgewood, and Noritake.

Ward's also features a wide selection of limited edition plates, figurines, and collector's dolls. Among the 15,000-20,000 items in the store is one of the New England area's largest selection of figurines including such names as Lladro, Hummel, Royal Doulton, Anri, Kaiser, Sebastian, Francis Hook, and Precious Moments.

Ward's has an appropriate gift for any occasion and ready to assist customers in finding that "something special" is Dorothy, the shop's manager for the past 27 years.

Dorothy, and all the staff at Ward's strive to maintain "a personal touch atmosphere" which has been one of the trademarks of Ward's since it opened its doors. Dorothy and the crew at Ward's are on a first-name basis with most of their customers.

Although he has seen Medford Square change "like all squares change over the years," Ward and his employees have earned and maintained a reputation for personal service, quality, and low prices. "In fact," says Ward, "Word of mouth is our best selling point."

Visit Ward's the next time you need that special gift. Like so many, you will keep coming back.

Ward's is open Monday through Saturday, 9 to 5:30, Thursdays, 9 to 8:30.

WARD'S China - Silver - Crystal
24-26 High St., Medford, Mass. 02155

BELLEEK CHINA
Complete selection giftware and teaware

WATERFORD CRYSTAL
Complete selection of stemware, giftware, accessories and lamps

MUSIC BOXES
By Schmid, Anri, Enesco, Sorrento, Lefton, Hibel

EDNA HIBEL
Plates, figurines, candle screens, framed prints etc.

WATERFORD
GIFTWARE AND DINNERWARE
Lenox Royal Doulton Minton Wedgwood Pickard
Noritake Gorham Royal Worcester Spode
Royal Albert Villeroy & Boch Block etc.

FIGURINES
Lladro Hummel Anri Ian Hagara Royal Doulton
Norman Rockwell Kaiser Royal Copenhagen
Precious Moments Hibel Bing & Grondahl

Use VISA, MasterCard, Amer. Express

WARD'S
OPEN Mon.-Fri. 9-9, Sat. 9-5:30, Sun. 12-5
24-26 High St., Medford, MA 02155
395-4099 • 395-2420

Great Movies For The Entire Family
We Have All The Latest Titles, and The Lowest Rates Around
★ ★ ★2300 Movies To Choose From★ ★ ★

MEMBERSHIP SPECIALS
•Every Monday, Tuesday and Wednesday rent two movies for $3.00
•Every tenth rental free!**
•Yearly fee includes two free rentals.**
•99¢ Rentals

RETURN OF THE JEDI
PEE WEE'S BIG ADVENTURE
SILVERADO, EUROPEAN VACATION
SUMMER RENTALS

TV TOWN LINE VIDEO
One Main Street, Woburn, MA 01801
☎ 938-1210
*Free movies are good for 4 days

ATTENTION SHOPPERS!

The Merchants Corner — The place to be [illegible] page regular, [illegible]

ATTENTION RETAILERS!

[illegible] department at 729-8100 today.

THE DANIELS SCHOOL OF CONTEMPORARY BUSINESS

RE-ENTERING THE WORK FORCE?

Brush up on your typing as well as learning word processing skills.

Day and Evening Classes
70 Winn Street
Woburn, Massachusetts 01801
Judith Kidder
Director of Admissions
(617) 933-7681

merchants corner

Town Employees Question 'Town's Living Room' Plan

By GEORGE DERRINGER

Winchester town employees aren't sure the old Town Hall library should become "the town's living room," as planned by the Town Hall Improvement Advisory Committee.

"Couldn't the room be restored but still used as office space?" Town Clerk Carolyn Ward asked the committee March 6. Her office is the area under discussion.

"If you leave it empty, it will be an office in a few years. I guarantee it," said Town Engineer Jake Ciarcia.

In general, heads of town departments were least pleased with the "living room" idea among all the ideas incorporated in the Town Hall Centennial Improvement Project.

The project, with a price tag of around $4 million, will be presented to the April 28 Town Meeting. It includes exterior repairs and interior renovation, some of it mandatory because of handicapped-access laws and new fire codes.

Members of the committee wanted to meet with Town Hall employees before going further, although architect Bill Rowe has consulted with the employees in recent weeks.

"We designed the spaces first and the functions second," said Dan Chane, chairman of the committee. One of those space plans is — or was — to restore the old library's vaulted ceiling and balcony and move the Town Clerk to the space currently used by the Assessors.

"Restoration of the space is something I would very much favor," Ward said. "I'm sure it will be beautiful. But how is it going to be used as a meeting room?"

"The prime evening use will be for large meetings or hearings," Chane said. He said several groups would like to use the room during the day.

Town Manager Chad Maurer said tables would be placed on one side of the room and a public display area to show some material from the archives would be in the room. The committee previously voted to move the archives to the renovated Town Hall, probably to a lower level room.

"There might even be a small chamber music concert," Chane added.

Town Clerk Ward disagreed. "Less than 100 yards away is the cultural center of the town," she said, pointing to the public library. "That's the most appropriate space for cultural and historical services."

Ward continued, "This is an office building which ought to serve the taxpayers in the most efficient way possible." She said the committee plans to "shoehorn" town departments in the renovated Town Hall.

"No, we're not shoehorning," Chane said. "In fact, we have an excess of space in the building and we're not planning to develop all of them, partly for economic reasons."

Meeting space at the library is "inadequate," Chane said, citing a packed hearing of the Conservation Committee in February as evidence.

"I hope a firm decision to relocate the archives wasn't made without discussion with the directors of the library," Ward said. "The archives should be brought to the center of town but they have research and museum value; they have nothing to do with day-to-day operation of Town Hall."

Committee member Susan Keats said the library has no space for archives. She said she had checked only two weeks earlier.

"For the past seven years, the Historical Society has approached the library every year. We were told time and time again that the library was not appropriate," Keats said.

Keats pointed out that the room now occupied by the Town Clerk and placement of the archives are "two separate questions."

Ciarcia said the restored "living room" and placement of the elevator "are the two biggest problems" with the design. "I have nothing against restoring the room but it should be office space. I've been in the basement for 30 years and it's still not prime office space."

Ciarcia said expanding the current selectmen's meeting room would provide as much room for large meetings as the restored library living room.

Town Manager Maurer tried to explain the committee's thinking. "The charge given to this committee was to make the building handicapped-accessible," he said. "And to install an elevator that will reach the third floor requires that it be placed in the center."

"The committee's other charge was to meet building codes, which require two means of exit from the first floor," Maurer continued. "If we put the Town Clerk back in her current office, we'd have to build a corridor through it to the back door."

"The idea of the committee was to have a nice meeting space that reflects the community," Maurer said.

"Is the Town Hall only an office building? In some places it is, but I think in this town it can be more," Maurer said.

Marcia Saltmarsh, one of two committee members to vote against the "living room" use of the restored library, said she appreciated employees' remarks.

"I thought Harry Chelalo and I were the only ones," she said.

"Let's consider what serves the town best," Chelalo added. "Especially if the meeting room is just for looks."

Committee member and Selectman Mark Lombardi argued in favor of the living room. "I keep hearing about people who come to the Town Hall to the Town Clerk's office," he said. "But I'll bet I didn't go there twice in 20 years before I was involved in government. As a citizen, I'd rather use the room."

Lombardi said the room would be something the town "can be proud of" and added, "a decent room would serve the public."

Chane closed the meeting by noting that the assessors were the only major Town Hall department not represented. "I'm disappointed. I hand-delivered their invitations," he said.

The Winchester Star

OBITUARIES

Inez Filler

Inez Ruth Filler, 90, of Winchester, died March 4 at the Fairlawn Nursing Home in Lexington.

Born in Syracuse, N.Y., Mrs. Filler was a Winchester resident for 50 years before she moved to Woburn.

She was trhe wife of the late Mr. Edmund Coe Filler.

Among her survivors are her son Jack E. Filler, of East Hadden, Conn. and three grandchildren.

A memorial service will be held Saturday, March 15 at 2 p.m. in Ripley Chapel of the First Congregational Church. Burial will be at Wildwood Cemetery with Rev. Oliver Black.

Arrangements were made by Richard F. Norris, director of the Rockwell Funeral Home.

Guild to Host Dessert Bridge On March 18

The Guild of the Infant Saviour will host a St. Patrick's Dessert Bridge and Whist at 12:30 p.m., Tuesday, March 18, at the Crawford Memorial Church, 34 Dix st.

Cards will follow dessert at 1 p.m.

Mary P. Jones is chairman and Mrs. George Doherty is co-chairman. Committee members are Mrs. Katherine Fennell, Mrs. Joseph Cullen, Elizabeth Walsh, Catherine Cannon, Mary Cannon, Edward James, Mrs. Virginia Murphy, Claire McLaughlin and Mary McLaughlin.

Eleanor Carroll

Eleanor F. (Doherty) Carroll, 70, formerly of Winchester, died March 6 after a brief illness at the New England Deaconess Hospital in Boston.

She was the wife of the late Charles Carroll.

Born in Woburn, Mrs. Carroll had lived in Woburn and was a Winchester resident for 15 years.

She was the mother of Charles E. of Brockton, Paul W. of Wareham, Robert A. of Malden and the late John F. Carroll, Barbara Vipperman of Ohio, Mary McGinley of Somerville, Katherine Brown of Florida, Margaret J. Gibbons of Woburn, Elizabeth George of Somerville, Linda Armstrong of Maine and Gayle Sdankus of Tewksbury.

Mrs. Carroll is also survived by two sisters, Elizabeth Porter and Esther Hedison, both of Woburn, 34 grandchildren and 32 great-grandchildren.

Services were held from the Lane Funeral Home and a funeral mass followed at St. Charles Church in Woburn. Burial was a Woodbrook Cemetery in Woburn.

Memorial donations may be made to the charity of one's choice.

Wheelchairs
By Everest & Jennings
Sales & Rentals
Cradock Apothecary
44 High St., Medford
396-1500
22 Church St., Winchester
729-1500

Robert J. Costello Funeral Home
"Serving All Faiths"
177 Washington St.
Winchester
729-1730
Standards Which Never Change
THE PRICES at our funeral home vary, depending on the selection of the family, but the standards of service do not! No matter what the price may be, members of our staff render the same understanding service on which our reputation has rested for many years. Any variations in prices are the result of differences in the quality of the merchandise used in the performance of our funeral service. Naturally, the selection of such merchandise is governed by the wishes of those we serve.
Robert J. Costello, Director

USA Cinemas
OPERATING SACK THEATRES
SOMERVILLE
628 7000 RT. 93 AT ASSEMBLY SQ.
Extra Late Shows Fri-Sat-Sun
Bargain Matinees First Show Only
WEEK OF MARCH 14-20
KIM BASINGER 9½ Weeks
12:45-3:00-5:15-7:45-10:00 Late Shows Fri-Sat-Sun 12:10 R
MICHAEL KEATON GUNG HO
12:45-3:00-5:15-7:40-9:55 Late Shows Fri-Sat-Sun 12:00 PG-13
RALPH MACCHIO CROSSROADS
1:15-3:25-5:35-7:45-9:55 Late Shows Fri-Sat-Sun 12:00 R
HARRY DEAN STANTON MOLLY RINGWALD pretty in pink
1:15-3:25-5:35-7:55-10:15 Late Shows Fri-Sat-Sun 12:15 PG-13
HORROR HAS FOUND A NEW HOME. HOUSE
1:00-3:10-5:20-7:30-9:40 Late Shows Fri-Sat-Sun 11:50 R
My CHAUFFEUR
1:30-3:40-5:50-8:00-10:10 Late Shows Fri-Sat-Sun 12:00 R
SEAN CONNERY HIGHLANDER
12:45-3:00-5:15-7:40-9:55 Late Shows Fri-Sat-Sun 12:00 R
BETTE MIDLER DOWN AND OUT IN BEVERLY HILLS
12:45-3:00-5:10-7:30-9:45 Late Shows Fri-Sat-Sun 11:45 R
11 ACADEMY AWARD NOMINATIONS OUT OF AFRICA
No 7:15 Show Sat 3/15 12:30-4:00-7:15-10:15 NO PASSES ACCEPTED PG
GOLDIE HAWN WILD CATS
12:50-3:05-5:20-7:35-9:50 Late Shows Fri-Sat-Sun 12:00 R
Murphy's Romance PG-13
Tue-Fri 1:15-3:30-5:45-8:00-10:15 Sat-Sun-Mon 8:00-10:15 Late Shows Fri-Sat-Sun 12:15
WIZARDS OF THE LOST KINGDOM (PG) Sat-Sun-Mon Only 1:00-3:00-5:00
BRYAN BROWN F/X
12:45-3:00-5:15-7:30-9:45 Late Shows Fri-Sat-Sun 12:00 R
Sneak Preview Sat 3/15
JUST BETWEEN FRIENDS at 8:00 shown with OUT OF AFRICA at 4:00 & 10:15

LANE LIMOUSINE
(617) 729-2580
CORPORATE TRAVEL
AIRPORT SERVICE
SPECIAL OCCASIONS
Cadillac Stretch Limousines
Sedans Station Wagons Vans
Rolls Royce
Stylish Elegant Affordable
•Gift Certificates Available

Lane Funeral Service, Inc.
Serving All Faiths
Local and Distant Service
Parking Facilities
Pre-Arranged Irrevocable Trusts
760 Main Street 729-2580

CUSTOM-BUILT KITCHENS
Designed to suit your individual taste
PLUMBING • CARPENTRY • CABINETS
ELECTRIC RANGES • DISHWASHERS • DISPOSALS
BATHROOMS INSTALLED COMPLETE
Carpentry • Tile • Plastering • Plumbing • Installed to Owner's Satisfaction
Oil Burner Sales and Service • Gas Fitting • Shell Fuel Oil
Plumbing Fixtures and Supplies Sold and Installed by Competent Workmen
J.J. BLACK & SONS, INC.
25 Houghton St., Woburn 933-1947 Master Plumbers Mass. Lic. 4487-5849
Member of Woburn Chamber of Commerce

Fresh Paint & Wall Covering Co.
9 Waterfield Rd., Winchester (on the Common)
•Benjamin Moore Paints
•Window Shades
•Minwax Stains
Complete Line Of Paint Wall Covering Supplies
729-3262 — 729-3266
Parking In Rear

Dr. R. Wendell Pierce
announces the relocation of his office to the
Russell Hill Building
955 Main Street
Winchester, Massachusetts
Orthopaedics and Sports Medicine
Osteoporosis Screening
Hours by Appointment
729-9577

FISHER JUNIOR COLLEGE FOUNDED 1903
EARN A DEGREE IN:
BUSINESS ADMINISTRATION
LEARN:
• ACCOUNTING PROCEDURES
• BUSINESS LAW
• MARKETING
• MANAGEMENT SKILLS
• COMPUTER APPLICATIONS FOR MANAGEMENT
• Achieve computer literacy on your own individual computer
• Convenient Locations — One near you — 40 choices
• No Registration Fee
• Financial Aid available for eligible students
• To enroll - Walk in Sign up Monday through Thursday 4:30 pm - 8:30 pm
OR
CALL 729-9246
WINCHESTER SENIOR HIGH SCHOOL
80 SKILLINGS ROAD, WINCHESTER, MA 01890
Accredited by New England Association of Schools and Colleges
Next Terms Begins Monday, March 17

IF OTHER IRA'S DON'T YIELD THIS MUCH, THEY JUST DON'T RATE.

Term	Rate	Yield
1 Year	9.65%	10.09%
1½ Years	10.55%	11.08%
3 Years	10.70%	11.24%
5 Years	10.85%	11.41%

Announcing a higher-yielding Individual Retirement Account from Bank Five. At Bank Five, we think you deserve more from an IRA.

So we're now offering an IRA that gives you one of the highest yields around. And in the long run, that means more money for you.

You can start a Bank Five IRA with $500, contribute up to $2,000 a year or $2,250 if you have a non-working spouse. And if you already have an IRA somewhere else, you can transfer it to Bank Five.

Bank Five's IRA is a great way to [illegible] reduces your taxable income. And [illegible] start one before April 15th. The earlier [illegible] money you'll have when you retire.

If you'd like to know how much money you could have upon retirement, call the Bank Five IRA Fact Line at **938-7756**.

Call today. And find out why a Bank Five IRA rates better.

CALL THE BANK FIVE IRA FACT LINE AT 938-7756.

BANK FIVE
YOU DON'T NEED A GREAT BIG BANK. YOU NEED A GREAT BANK.
Arlington Bedford Burlington Woburn

WHAT WINCHESTER IS SAYING

"What would you do to improve parking in downtown Winchester?"

Arthur Doty
Bacon st.
Retired
"Unless they make more space I don't see what could be done. Taking the meters out improved things. I usually get a spot in the lot but I don't mind walking."

Martha Hebb
Winchester
Housewife
"I don't find it uncontrollable, and it's not as bad as some places. If you're not in a hurry you can usually circle around a few times and find a spot."

Pat Colella
Winchester
Retired
"I always park on Shore rd. I've been here 55 years. I don't know how they're going to improve it."

Bree Gordon
West Medford
"I own a business here and I think the business people should have a designated parking area with permits. Instead of running around looking for places, which is what we're all doing.

Anne Leifer
Arlington
"I'd get more parking spaces, though parking isn't really that bad here compared to Arlington or Boston. I usually manage to find a place."

Scott Carpenter
Woburn
"Get more public parking, none of this one-hour business. Particularly for people who work here."

Sal Marino
Somerville
"One hour parking is not enough. I have a business here and most of my customers stay from one to one and a half hours. I think the police should get after some of these merchants who park for more than an hour."

DRAPERIES by
P. A. COYLE
•FREE SHOP AT HOME SERVICE
665-1652

WOMEN'S JOB COUNSELING CENTER
864-9097

Gross Graduates From Pensacola

Eliot H. Gross of Webster st. graduated Feb. 28 from pre-flight training school at the Pensacola Naval Air Base in Florida.

Gross had the top academic grade in his class and was appointed battalion commander toward the end of the 13-week training period. He was commissioned as an ensign in the U.S. Navy upon graduation.

Gross has been assigned to Naval Flight School at Whitings Field, Fla., where he began pilot training March 3. After 18 months, he will be able to qualify as a jet aircraft pilot.

Puzzling The Problem:

(From page 1)

It's no wonder that tempers flare, especially during holiday seasons, said Albertelli.

Albertelli said these "problem parkers" are a minority. The suggested solution of hiking ticket prices from $3 to $5, would be "penalizing the majority. We're trying to be fair," Albertelli said.

Two officers a day patrol downtown and tag cars. Albertelli said the department is effectively doing its job.

But he admits, "It's a frustating situation for us, too."

Parking clerk Thomas said multiple parking offenders are being sought but it is a long and involved process.

Thomas said anyone who receives a parking violation in town should receive a notice of a first violation within two to three months of when the ticket was issued. And following that, a second violation notice is sent out.

"We are getting good response from the notices," said Thomas, but she said the only way to catch an offender is through license renewal.

'Energy Welfare' Tax May Hurt Northeast: Markey

(From page 1)

benefited from oil-price booms in the past, reaping profits as oil prices soared above production costs. Now that the price has fallen, formerly hard-hit Northeastern states should enjoy low-priced oil, Markey says.

"What they are telling us is they want us to give them our jobs," Markey says of oil-tax supporters.

He says New England's congressional delegation has a good chance to stop the tax proposal this year despite the measure's popular appeal.

"With 'Tip' [House Speaker Thomas P. O'Neill] in his final year, we are positioned like the Yankees before the 1927 season," Markey says.

On other issues, Markey says Congress will soon spend between $7.5 billion and $10 billion more to clean up hazardous waste sites across the country.

He says finding a national, high-level radioactive waste site will be a difficult task. Currently, the government is trying to determine which sites are geologically well suited for the dump. A site in New Hampshire — the granite state — is among those being considered.

Parking Problems Are Big Concern

(From page 1)

teresting shops to visit here and it's hard to do that because of the parking situation."

Coward Shoe owner Herb Smith agrees and emphasizes the importance of the police in enforcing parking regulations.

"There should be more attention by police concerning the worst violators," he says. "There are a few habitual offenders. If we could get rid of them, we wouldn't have any parking problems."

Smith says parking fines should be raised from $3 to $10.

Dominic Macone, owner of Robert's Candies, would not only raise the ticket price but would re-tag cars for an additional $10 if they remain illegally parked for another hour.

Another solution popular with store owners is to build a parking garage and make restaurants in the area use it for valet services.

Dorothea Patino, owner of Dorothea's Florist, gives a detailed plan of how the parking area should be structured.

"They should make Main st. the shopping area like downtown Boston; no one should be allowed to park in the area," she says.

"They should open a three-floor garage and the restaurants should provide valet facilities," Patino concludes.

J&A Foodstore owner Al DelloIacono concurs. He says that becaue there isn't enough room for everyone to park and shop, a parking garage in an outside areas will be the only solution.

Other owners suggest using the available parking at the train station as an alternative.

"I would like to see train commuters not be allowed to park in the spots near Church st.," says Martha O'Neill, owner of Topsy Turvy. "It might alleviate some congestion downtown."

Debbie Taylor-Smith, owner of Sassy Cissie II, gives the same suggestion.

She says, "If they can put all the train commuters by the end of the lot so it is accessible to the stairs, it would make it easier for other people who would want to shop."

All solutions come together with the move of The News Shop to the 600 Main st. shopping mall.

According to salesperson Marie Alger, business is better than ever because of the move.

"This parking situation is definitely a plus," she says.

"Business is better because people specifically come into the mall to shop. When people used to park in the Center, they would do all their shopping and stay for two hours," says Alger.

"The people who own the stores aren't allowed to park here, either," she concludes.

An overall improvement may be coming. The Planning Board has requested about $10,000 for consultant services during fiscal 1987.

The consultant will conduct an update of the parking system and the Town Manager's proposed budget calls the program "important to the successful completion of the economic development work begun several years ago."

"Appropriate adjustments to the parking program" would be made after the parking study is completed, Town Manager Chad Maurer said.

FISHER
JUNIOR COLLEGE
FOUNDED 1903

EARN A DEGREE IN:
ACCOUNTING
• BASIC ACOUNTING PRINCIPLES
• INTERMEDIATE AND COST ACCOUNTING
• COMPUTERIZED SPREADSHEETS
• TAXATION

• Achieve computer literacy on your own individual computer
• Convenient Locations — One near you — 40 choices
• No Registration Fee
• Financial Aid available for eligible students
• Register: Walk in Sign up Monday through Thursday 4:30 pm - 6:30 pm

OR
CALL 729-9246
WINCHESTER SENIOR HIGH SCHOOL
80 SKILLINGS ROAD, WINCHESTER, MA 01890

Accredited by New England Association of Schools and Colleges
Next Terms Begins Monday, March 17

ALAN HAROIAN D.M.D.
Cosmetic and Family Dentistry
Introducing
CARIDEX
(new painless cavity removal technique)
Day and Evening Appointments Available
37 Austin St.
Newtonville, MA 02160

Lexington Gardens
Teleflora
MasterCard
VISA
93 Hancock St. Lexington

LAST WEEKEND!
TROPICAL PLANT SALE
ONLY $12.99

AFRICAN VIOLETS Only $1.99 reg. 2.95
Many beautiful colors.
Our plants are prettier than ever. Don't miss out on these beauties.
The little plants that bloom all year.

PEAT POTS
Let us help you plant your spring.
ALL PEAT POTS & TRAYS
15% OFF

CULINARY HERBS!
Only $1.99
3 for $5.50
•50 Varieties
•Grow on your window sills & season your favorite foods.

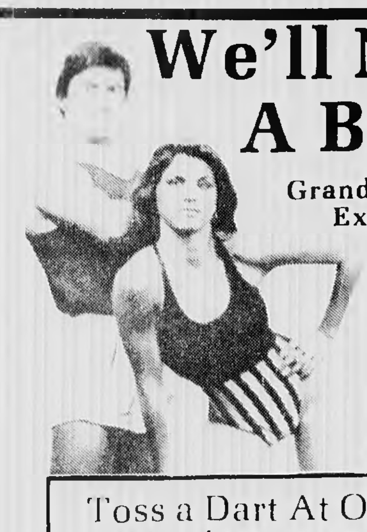
We'll Make You A Bold Offer!
Grand Opening of our all New, Expanded Fitness Center!
If you join in March you're guaranteed $25.00 off, but you may win a FREE Membership in the area's most complete Fitness Center!
Toss a Dart At Our Balloon Board and WIN up to $100 Off — or a FREE Membership
FOUR PEOPLE WON FREE MEMBERSHIPS AND FIVE WON $100 DISCOUNTS IN THE FIRST 2 DAYS OF THIS OFFER!
You could be next!
The NEW YMCA NORTH SUBURBAN
137 LEXINGTON ST., WOBURN, MA. 935-3270

Thursday, March 13-Wednesday, March 19, 1986

what's up?

Your Weekly Guide To Suburban Community Activities

• Arlington Advocate • Belmont Citizen • Belmont Herald • Newton Transcript • Watertown Sun • Winchester Star

What To Do: Walk Walden Pond
What To See: The Computer Museum
What's On The Boards: A.R.T. Hosts Euripides' Classic

Cover photo: Der Munchner, one of many computer-generated works of art on display at The Computer Museum.

What To Learn

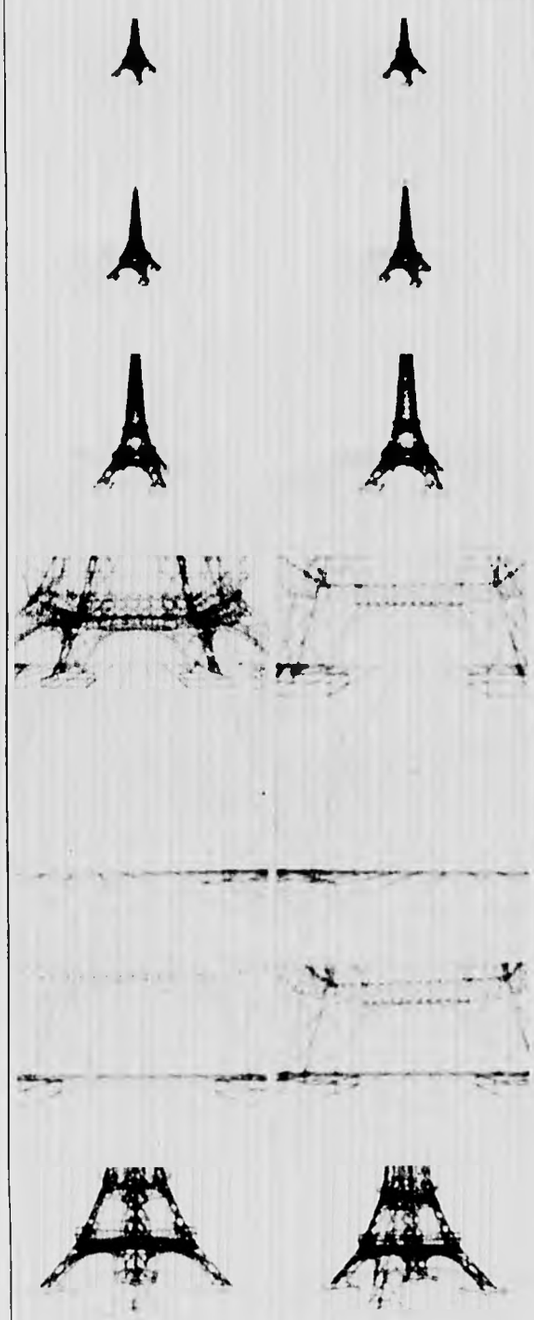

From left: a sequential, three-dimensional views of the Eiffel Tower: Faces, two separate images created with a FORTRAN program; Sails, made from different scale factors; a black and red drawing representing musical notation and composed of basic images plotted and then colored; techniques typical to plotter artwork are juxtaposed against other parts in this work, A Western.

Computer Performances: Of

Visitors to The Computer Museum's exhibit, The Electronic Paintbrush, may think they've stepped into an art museum by mistake.

Artwork lines the walls. The subject matter ranges from sunset, tropical fish to the Eiffel Tower.

A picture of a human head subdivided like a road map invites analysis.

Other works catch the eye with their bright color or dramatic line.

It is intriguing to examine these pieces of art and realize they were created with computers and drawn by plotters.

The Electronic Paintbrush exhibit, which runs through March 30, contains the latest in computer graphics technology.

Works on display are entries of winners and finalists in the International Computer Art Competition, sponsored by CalComp, an Anaheim, Calif. computer graphics company.

Here is where the worlds of high tech and art come together.

Ballpoint and felt-tip pens are used to produce most plottings, yielding drawings with a pinpoint accuracy.

Software packages are capable of creating convincing illusions.

In Barry Turchen's Jetscape I, spokes, generated by the SIMPLOT software's loop function, are scaled on several levels, duplicated and then merged to express motion.

Yugoslavian Hadzi-Tosev Nikola's Faces arouses curiosity with stone-shaped objects which bear human features. It is unique in its use of three-dimensional perspective.

Color and line can be combined to create soft, fluid effects or bold statements.

In Sounds of Autumn, Melony N. Myers allows small intervals between lines of red, orange, red-orange, and brown to give the appearance of diffused color.

In Gary Kind's Sails, three waves of color sweep upward in parallel motion, suggesting a sailing boat at sea.

Chrystal Klabunde's striking Sunset is created in a clever way. The sun itself is not plotted, only defined by the orange lines plotted around it.

The entries are as varied as the software used to produce them.

Response to the exhibit has been good. "There's a lot of interest in anything coming out of a computer that looks like art," says Louise Domenitz, Public Relations Manager at the museum.

"Enthusiasm is high for anything which brings computer technology back down to something that everyone can appreciate," she says.

While computer graphics are not new to The Computer Museum, the artistic focus in The Electronic Paintbrush is, says Oliver Strimpel, Curator and Associate Director.

"More people are using computer graphics for art," Strimpel says, explaining that, with computer prices dropping, "there are a larger number of creative minds that can enter the field."

Lower-priced personal computers such as the Commodore Amiga, Atari 520ST, and Apple Macintosh are accessible to artists, he says.

The availability of computer graphics to more artists seems to be a healthy trend.

Strimpel says, "You can't get good art unless you have good artists. . . The computer is only a medium. It's not going to change the input."

Apart from The Electronic Paintbrush, The Computer Museum offers other unusual exhibits for those interested in computer-generated art.

The amazing capability of the pen plotter is the focus of A Window Full of Polygons.

In this exhibit a Hewlett-Packard plotter reproduces the view of Boston from the gallery window.

The plotter draws buildings, streets, and water from a photograph of the window view.

Watch the plotter reach for different colored pens and sketch the Boston skyline faster than any human artist!

"The whole thing is to see the computer do its thing. " says Domenitz.

In another corner of the museum are winning entries of strong visual impact from the First International Computer Graphics Image Contest.

These entries, with titles like

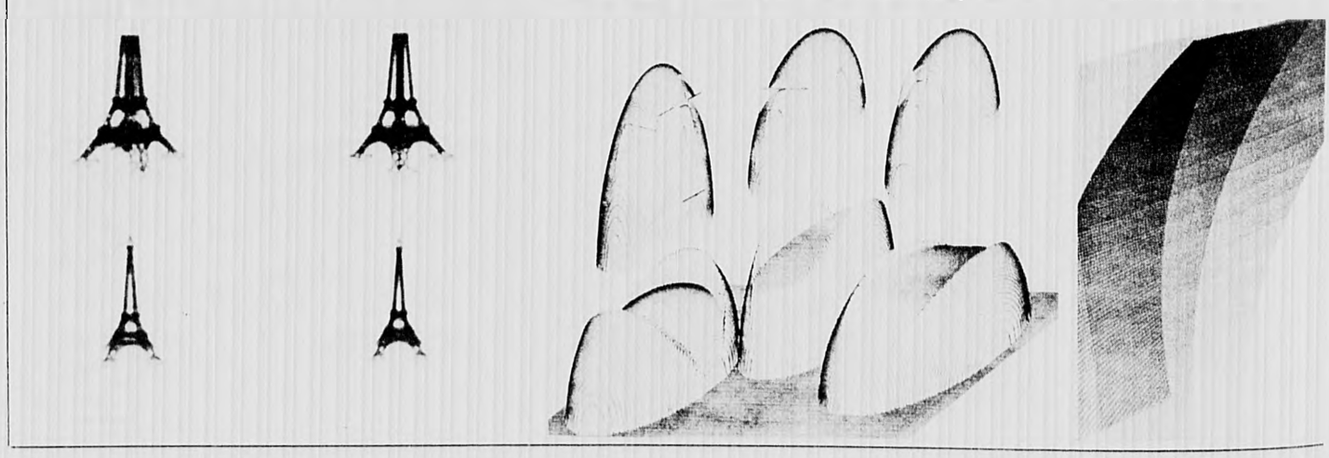

What To Learn

Command Pallettes Color

Here is where the worlds of high tech and art come together. Ball-point and felt-tip pens are used to produce most plottings, yielding drawings with a pinpoint accuracy.

Movie Package and Space Tubes, belong more to the world of fantasy or Pop Art than those in The Electronic Paintbrush.

In the graphics image contest, the artist is not limited to pens and a plotter. Techniques range from paint on a personal computer to ray-tracing and procedural modelling on high resolution devices.

Is there computer-generated art which children can enjoy?

Children, with adult guidance, can produce their own snowflake patterns at a graphics terminal

These snowflakes, or fractals, are constructed from simple shapes, which are subdivided into increasingly complex designs.

Visitors interested in computer animation may want to view five films, from two to 11 minutes in length, at the museum's Computer Animation Theatre.

After visiting the artistic exhibits, a tour of the rest of the museum is worthwhile.

Especially appealing for children and adults are numerous hands-on exhibits.

Visitors tell a talking computer what to say, compose a tune and listen to a computer play it back, or create a painting on a computer screen with a 20-color palette.

Image processing stations, where the visitor can manipulate images of his own face, are also available.

The museum, which is the world's first and only museum devoted solely to computers and computing, traces the history of computers with numerous photo-murals, timelines, and actual vintage computers.

In addition to current galleries, one quarter of the museum space is devoted to a museum store and an auditorium.

The Museum Store, located on the lobby level, offers a large selection of such unique items as state-of-the-art micro chip jewelry and chocolate "chips" as well as books, posters, cassettes, and more.

Located at 300 Congress st. on Boston's Museum Wharf, the Compouter Museum is not just for computer scientists.

Call the Museum's talking computer at 423-6758 for a current listings of lectures and special events.

There's something for everyone here!

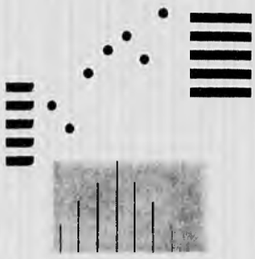

ART EXHIBIT

Come and enjoy a most interesting selection of artwork created by many talented community artists.

Mar. 17-21, Mon.-Fri. 10 a.m.-6 p.m.
Mar. 22, Sat. 10 a.m.-3 p.m.
First Parish Universalist Unitarian Church
Corner of Pleasant St. & Mass. Ave.
Arlington Center

caffé paradiso

1/2 PRICE ON
Gelati
(Italian Ice Cream)
or
Cappuccino

Offer good Sunday-Thursday
3 p.m.-8 p.m. only
Offer expires Thursday, March 27, 1986

1 Eliot Place
in Harvard Square
Hours: Sun.-Sat. 7 a.m.-Midnight
868-3240

Your Class Reunion...

an occasion to remember at the
Best Western Hotels in Waltham

Winchester
Belmont
Arlington
Watertown
Newton
Waltham

Whether you're the class of '35 or the class of '75 plan a great class reunion with us.

Featuring

- 4 course complete dinners
- Special hotel room rates for reunion guests
- Complimentary cheese & fruit table during cocktail hour
- Complimentary hospitality room for organizing committee

From $10.95 to $16.95 p.p. & tax and gratuity

A great choice of function rooms serving up to 400 guests

Call our function office today
890-7828

Best Western TLC Hotel — Waltham — Best Western East Hotel

Totten Pond Rd. Exit 48 off Route 128
Minutes from the Mass. Pike

FOR THE TIMES OF YOUR LIFE!

St. Patrick's Day Celebration Headquarters

We have everything you need to celebrate St. Patrick's Day! And we mean everything paper and plastic plates, cups, napkins, table covers, and decorations. We have plastic green Irish derbies and green foil top hats, too!

It's Party Needs, your headquarters for St. Patrick's Day, for meetings, birthday parties, banquets, wedding parties and for all happy occasions!

PARTY NEEDS

411 Waverley Oaks Road, Waltham
893-9181 - OPEN Mon.-Wed. 9 to 6, Thur. & Fri. to 8, Sat. to 5

What's On The Boards

A.R.T. Presents New Look For Euripides' Classic

Noted Playwright Returns To A.R.T.

The American Repertory Theatre, under the artistic direction of Robert Brustein, presents the fourth production of the 1985/86 season, conceived, adapted, directed and designed by Robert Wilson, Alcestis.

Based on a play by Euripides, Alcestis appears at 8 p.m. at the Loeb Drama Center, 64 Brattle st., Cambridge, through March 23 with final performances in late June through July 10.

Robert Wilson returns to the A.R.T. having staged last season's American premiere of Act II, Scene I, Act IV, Scene A and Epilogue from his monumental opera the Civil warS.

Alcestis represents the first classical text this celebrated artist has adapted for full production in the theatre.

Wilson has adapted this version of the play from a translation by Dudley Fitts and Robert Fitzgerald.

His co-author on the Civil warS, German playwright Heiner Muller, has written a prologue, Description of A Picture, translated by Carl Weber, for Alcestis; a Japanese Kyogen, The Birdcatcher In Hell, by an unknown master, with music by performance artist Laurie Anderson, is the epilogue. Birdcatcher has been translated by Mark Oshima.

Featured in the large cast are members of the A.R.T. company: Diane D'Aquila (Alcestis), Harry S. Murphy (Heracles), Jeremy Geidt (Pheres), Rodney Hudson (Death), Thomas Derrah (Servant), Shirley Wilbur (Maid), Tim McDonough (Choragus), Eric D. Menyuk (Apollo), most of whom will also appear in the prologue and epilogue.

John Bottoms plays Kiyoyori the Birdcatcher in the epilogue; Christopher Moore plays the Wrapped Figure; Seth Goldstein and Robin Eldridge are Alcestis' Son and Daughter.

Joining the company to play King Admetus is Paul Rudd, the veteran New York, resident theatre, and television actor.

Most of Wilson's collaborators from the Civil warS are returning for the A.R.T. production of Alcestis.

Set designs are again by Tom Lamm and Robert Wilson; lighting by Jennifer Tipton and Wilson; audio environment is by Hans Peter Kuhn; and Ann-Christin Rommen is Assistant Director.

Joining this team is John Conklin as costume designer, and one of Japan's foremost classical dancers and choreographers, Suzushi Hanayagi, will concentrate on movement.

Also appearing as members of the chorus are: Susan Botti, George Capaccio, Greta Cowan, Ben Evett, Felicia Hall, Belle-Linda Halpern, Peter Howard, Tricia Ialeggio, Heida Ingimundar, June LaPointe, Robert Meek, Christopher Moore, Bruce Rodgers and Bonnie Zimering.

For tickets and reservations call the A.R.T. Box Office at 547-8300. Tickets range in price from $9 to $24, depending on location in the theatre and day or night of the week.

Symphony Hall Sparkles With Jazz Band

The world-famous Preservation Hall Jazz Band presents a Symphony Hall concert at 3 p.m. Sunday, March 16 in the Wang Celebrity Series.

Few traditions are more enjoyable than hearing this traditional jazz played by the artists who created this great sound—the Preservation Hall Jazz Band.

Their music is born from the turn-of-the-century parades and saloons, from the river boats and from the hearts of the people who have laughed and danced and cried.

Most of the Preservation Hall Jazz Band members have been playing this music for more than fifty years.

Performing in Symphony Hall will be Percy Humphrey, trumpet; Allan Jaffee, tuba; Frank Demond, trombone; James Edward "Sing" Miller, piano; Willie Humphrey, Jr., clarinet; and Frank Parker, drums.

Their music, while dated in origin, attracts enthusiastic, foot-stomping fans of all ages, expecially to Preservation Hall in New Orleans, where the band plays on tour.

There can be no printed listing of the program played by the Preservation Hall Jazz Band.

The musicians themselves don't know what they'll play, beyond perhaps the opening and closing numbers.

What they play will be determined in large part by the audience, and since no two audiences are the same, no two concerts are the same.

Tickets are on sale at the Symphony Hall box office. Call 266-1492. Tickets may also be charged by calling ConcertCharge at 497-1118.

Pre-Broadway Play Opens Here

So Long On Lonely Street, a new play by Sandra Deer that was critically acclaimed in Atlanta last year, is on the boards at the Nickerson Theatre, Norwell, for a five-week run before its New York premiere.

It is the fifth production this season at the 360-seat theatre, which opened in 1984.

The play is a Southern Gothic comedy about an unloved old woman's inheritance and the relatives who fight for their share of it.

Deer, literary manager of the Alliance Theatre in Atlanta, has done stage adaptations of The Legend of Sleepy Hollow, Little Women, Pinocchio, and Great Expectations.

So Long On Lonely Street is her first full-length work.

Broadway producer Cheryl Crawford, a founder of the Actors Studio, is producing So Long On Lonely Street with Paul Berkowsky and Robert Franz and the Alliance Theatre of Atlanta.

Scenery for the new play has been designed by Mark Morton, with costumes by Jane Greenwood and lighting by Allen Lee Hughes.

The original music is by Hal Lanier.

The cast of six includes three members of the original production — Pat Nesbit, Stephen Root and Lizan Mitchell.

The director is Kent Stephens, of the Alliance Theatre, who staged the original production.

The cast brings with them diverse experience from the New York stage as well as leading regional theatres in the country.

Stephen Root, who created the role of King Vaughnum in the original production, has performed leading roles at the Asolo State Theatre and at Stagewest.

He toured for three seasons with the National Shakespeare Company and won critics' praise for his performance in Journey's End off Broadway.

Pat Nesbit originated the role of Ruth last spring in the Alliance Studio production and returned in the fall to recreate the role on Alliance Main stage.

She has won Carbonell Awards for Best Actress as Maggie in Cat On A Hot Tin Roof and as Eleanor in The Middle Ages.

Lizan Mitchell, recreating her role as Annabel Lee, has portrayed Medea's Sister Margaret in Amen Corner, Hilly in Johannas, Lady in Purple in For Colored Girls ... and Ms. Lydia in A Love Song for Ms. Lydia.

Jane Murray (Clarice Vaughnum) played Regina in the Broadway production of Ghosts with Liv Ullman, and most recently appeared as Julia in Fallen Angels at the Hartman Theatre.

Performance times and prices for So Long On Lonely Street at the Nickerson Theatre through March 22 are Tuesday through Thursday at 8 p.m., Saturday at 4 p.m. and 8:30 p.m., and Sunday at 2 p.m. and 7 p.m.

Telephone reservations may be made by calling 871-2400. For mail orders or a detailed brochure of the season, write the Nickerson Theatre, 30 Accord Park Drive, P.O. Box 272, Accord 02018.

Modern Dance Alive In Andover

Bill Cratty, the modern dance choreographer whose work has brought him international recognition as an artist of many gifts, brings his dance theatre company to Andover's J. Everett Collins Center for the Performing Arts at 8 p.m. Saturday, March 15.

Formerly a soloist with the Jose Limon Dance Company for eight years (a troupe devoted to preserving the works of early modern dance), Cratty brings to his own 4-year-old company of six dancers a wealth of experience.

Most often compared to Jose Limon and to Limon's mentors, Doris Humphrey and Charles Weidman, the 32-year old choreographer's concerns are societal.

His work tells a story on stage, using the Limon tradition by embracing the notion of characters in dance—often on a heroic scale.

Cratty says his desire is to make dances intelligible for "ordinary folks."

He wants to excite and surprise the audience not confuse them.

Cratty is a masculine, athletic dancer who employs gymnastic maneuvers in his choreography, yet, his dancing can also be graceful and lyrical

Influences of the legendary Ted Shawn can be seen in Cratty's work.

They are both adept in combining serious themes and philosophical purposes, with gymnastic force and theatricality.

Perhaps, above all Cratty celebrates the male body and asserts the dignity of the male artist through his choreography.

The Bill Cratty Dance Company began in 1982 when he created An Evening of Dance Theatre as a show case.

It was followed by a successful engagement at New York's Riverside Festival.

That same year Cratty was invited to work with Britian's oldest ballet company, the prestigious Ballet Rambert.

There he presided over the staging of his acclaimed dance The Kitchen Table as it entered the Rambert repertoire.

Invited to participate in New York's new Joyce Theatre's dance festival last January and currently on a New England tour, BCDT has been invited by the Kennedy Center to perform in the Terrance Theatre next October.

Tickets are available at all Ticketron outlets or by calling the Collins Center box office at 470-1905.

Cello Virtuoso Yo-Yo Ma Plays At Symphony Hall

Cello virtuoso Yo-Yo Ma gives a Symphony Hall recital at 8 p.m. Friday, March 21 in the Wang Celebrity Series. Pianist Patricia Zander is the assisting artist.

Born in Paris in 1955 of Chinese parentage, Ma gave his first public recital at the age of five, and by the age of nineteen was being compared with such masters as Rostropovich and Casals.

He studied at the Juilliard School of Music with Leonard Rose and in 1978 won the prestigious Avery Fisher Prize. Since that time Ma has concertized extensively, collaborating with all the great conductors and orchestras of the world and in solo recital in major concert halls.

Remaining tickets for Yo-Yo Ma's recital are available at the Symphony Hall box office. Call 266-1492. Remaining tickets are $14.50.

By Dann Kosow

Clockwise, from top: Bill Cratty, the modern dance choreographer, performs at Andover's Collins Center, March 15; Sarah Bethany Reynolds and Robert Tiffany appear in award-winning Annie, playing through this week-end at Boston's Colonial Theatre; cello virtuoso Yo-Yo Ma is at Symphony Hall March 21.

SAVINGS BANK
LIFE INSURANCE
BANK FIVE
626 Mass. Ave., Arlington
643-0011
Offices in Arlington, Bedford, Burlington and Woburn

Dare To Make A Difference

Dare Family Service seeks dedicated individuals or families to provide patience, love, understanding and experience to troubled children and adults. Professional support, special training and financial reimbursement are available. For more information contact

DARE FAMILY SERVICES
at 628-3696

DININGROOM SHOWCASE
BEAUTIFUL ESTATE DINING ROOM SETS

Queen Ann,
Chippendale,
Duncan Phyfe,
Hepplewhite,
and many other styles,
all restored, refinished,
to perfect condition.

379 Washington St.
Brighton Center, MA

Hours:
Mon.-Sat. 10-6
Thurs. 10-7
Sun. 12-5
254-6647

Calendar

Listing

Town _____
Date _____
Event Description _____
_____
_____
Place _____
Time _____
Ticket Information _____
Telephone No. _____

What's Up Guidelines

Calendar items for Arlington, Winchester, Belmont, Watertown, Newton will be published free of charge for the week of the event or the week tickets go on sale. Items must be submitted in writing by **THURSDAY, SEVEN DAYS PRIOR TO PUBLICATION.** No listings will be accepted over the telephone. Late listings cannot be accepted. Century Newspapers is not responsible for misprints or omissions. Century Newspapers reserves the right to select or omit any listing. Century Newspapers reserves the right to rewrite or alter copy.

DINING GUIDE

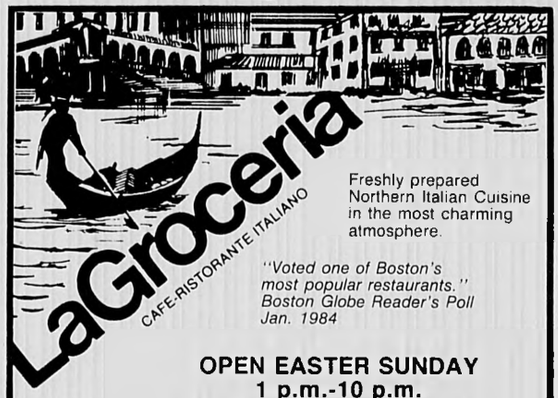

Freshly prepared Northern Italian Cuisine in the most charming atmosphere.

"Voted one of Boston's most popular restaurants." Boston Globe Reader's Poll Jan. 1984

OPEN EASTER SUNDAY
1 p.m.-10 p.m.
Call for reservations

853 Main Street
(Central Square Subway Stop)
Cambridge, Mass. 02139
547-9258

Gift Certificates Available
Free Parking

CHRISTOPHER'S
R·E·S·T·A·U·R·A·N·T AND B·A·R

Light Meals, Bountiful Salads, Croissant Sandwiches, Nachos, Seafood Specials, Mexican Specialties, Late Evening Bites, Sunday Brunch

AN UNCOMMON EATING AND DRINKING ESTABLISHMENT
1920 Massachusetts Avenue, Cambridge 876-9180
Across from the Ⓣ in the soon to be picturesque Porter Square

ROYAL HAWAIIAN
Restaurant
Chinese ... Polynesian ... American

NEW EXPANDED MENU
including Peking Ravioli

DAILY LUNCHEON SPECIALS
26 Combination Platters
Also Available for Take Out

Exotic Polynesian Cocktails

At the Crossroads Shopping Center
34 Cambridge St.
Burlington, Mass.
Exit 41S off Rte. 128

Open Daily 11:30 a.m.-1 a.m.
Sundays and Holidays 12 Noon-1 a.m.
Take Out Orders Call **273-0220, 273-0221**

European Nouvelle Cuisine

Lenora

Join us for
Lunch
Brunch
Dinner

Remarkable . . .
yet affordable
Reservations recommended 661-0191

1812 Massachusetts Ave, Cambridge
Just across from the new Porter Square T-Station.
Free parking.

TAPAS expands
and gets smaller

TAPAS restaurant has become known for its exciting array of international hors d'oeuvres. Our unique menu, composed of small beautifully prepared selections, invites you to explore a variety of different foods each time you dine with us. In fact, our menu has been so successful that we have decided to take it one step further.

TAPAS is now proud to announce the opening of our "tasca." Downstairs at the same location, our "tasca" features creations of the same excellent quality served as tiny tidbits for your nibbling enjoyment. Sample an everchanging variety of delicious morsels either in the informal atmosphere of our tapas bar or in our lounge. A great place to meet friends, relax, and nibble the night away.

TAPAS
a little something special

Henderson Carriage Building
2067 Massachusetts Avenue
Porter Square, Cambridge
Telephone: (617) 576-2240

Free parking in rear · Facilities for private functions

CAFE AT THE GARDNER MUSEUM

The perfect evening awaits you.

Join us for concerts in the Tapestry Room Tuesday evenings at 6:00.

During March from 4:30 until 8:00 the Cafe invites you to enjoy a complimentary glass of wine or French apple cidre with one of our delicious Tuesday dinner specials

Museum hours are
Tuesday 12-9
Wednesday to Sunday 12-5

The Isabella Stewart Gardner Museum
280 The Fenway Boston 566-1088
Concert information 734-1359

★★★ What Now? ★★★

AN INDEX OF THINGS TO DO

All of the events which appear in the following Calendar listings are open to the public regardless of residence.

Listings are a free community service, generally limited to those events and activities sponsored by not-for-profit educational, cultural, religous, political or social organizations.

Information must be received in writing at least seven days prior to the following Thursday publication date. Listings will not be accepted by telephone.

Please include the following information: sponsoring organization, type of activity, address, telephone number, admission or ticket costs, and a brief description of the event.

Mail listings to WHAT'S UP, Century Newspapers, 3 Church st., Winchester, Ma. 01890.

Thursday
March 13

Ukranian Egg Decorating

BELMONT — Through March 22. Instructor Jeannemarie Schinhofen instructs students in the art of Ukranian egg decorating: how to make 'embroidered' eggs with beeswax and dyes, from noon to 5 p.m. at the Kendall Center for the Arts, 226 Beech st. Fee is $20 and, for members, $18. Also an $8 materials charge. Pre-registration required. Call 489-4090.

Candidates' Forum

BELMONT — March 13. A Candidates' Forum, sponsored by Belmont Women's Republican Club begins at 7:30 p.m. at All Saints' Church, Clark and Common sts.

Photographs And Memorabilia

NEWTON — Through March 31. An exhibit of photographs and memorabilia from the All Newton Music School is on display at the Newton Free Library, 414 Centre st. Call 552-7145.

Women In Computing

NEWTON — March 13. Association for Women In Computing a national organization of professional women in the computer field, meets monthly at the Newton Holiday Inn. This month's meeting focuses on Where's the Money: Where are the High-Paying Jobs on The Fast Track? Linda Correia, Vice President of Gilbert Tweed is guest. Speaker in a Dinner Meeting from 6 to 9 p.m. Fee $15 members; $18 non-members. Send check to: Deborah Dupee, AWC Program Director, 66 Chiswick rd, Suite 21, Brookline, 02146, or call 739-2687.

Preschool Films

NEWTON — Through March 28. The Newton Free Library runs a series of films for pre-school children, including Ugly Duckling, The Story of Ping, and Green Eyes. Call 552-7145.

Boston Edison Exhibit

Boston — Through March 19. Boston Edison celebrates its hundred years of service with a centennial exhibit in the Prudential Tower Lobby. The exhibit features the six winners of the Boston Edison International Inventors Competition and also spans the history and beginnings of Boston Edision, including a replica of the original light bulb. Free admission.

Inventors Weekend

Boston — Through March 20. The inventor of commuter roller skates, the architect of the boat that sails on land, and the creator of a smaller, foldable card table join 30 to 40 other men and women inventors from throughout New England at the Eight Annual Museum of Science Inventors Weekend. Museum-goers can chat with the inventors and try out their latest inventions, in a great big show-and-tell weekend. A special feature is fake perpetual motion machine. Call 723-2500, ext. 250.

Flowers And More Flowers

Boston — Through March 16. The New England Spring Flower Show celebrates spring in enchanted Places, featuring a Victorian greenhouse imported from England, a camellia garden, and a cool Arcadian wildflower glen. Nearly 60 exhibitors create natural habitats for thousands of flowers at the Bayside Exhibition Center. Call 536-9280.

Adults Return To College

Boston — Through March 18. Bunker Hill Community College's Division of Continuing Education hosts free Personal Development Workshops, focusing on Returning to School as an Adult. A workshop on Study Skills is held March 10, and 11. Job Placement and Interviewing skills is discussed March 18. Workshops meet at Bunker Hill Community College from 6:30 - 8:30 p.m. Contact Susan Dole at 241-8600 x230.

From left, Dorothy Rowell of Arlington, Barbara Patterson of Newton Centre, and Larry Peterson of Cambridge rehearse for The Belmont Dramatic Club's production of Arsenic and Old Lace at the Belmont Town Hall March 14, 15, 21, 22 at 8 p.m.

Films Of George Cukor

Brookline — Through March 23. A series of films, entitled Films of George Cukor: From Stage to Screen, are shown at 3 p.m. at the George Sherman Union Conference Auditorium, 775 Commonwealth ave. Call for schedule: 353-4130.

Weavers Exhibit

Lexington — Through March 22. From Fiber to Finish, an exhibit of handwoven articles by members of the Weavers Guild, is on display at the Parsons Gallery, Lexington Arts and Crafts Society, 130 Waltham rd. Opening reception is Sunday, March 2, at 3 p.m. Call 862-9696.

Eat For Good Health

Cambridge — Through March 27. The Cambridge Red Cross sponsors a Better Eating for Better Health Course for those interested in food and health. Six sessions are held Tuesdays and Thursdays, from 6 to 8 p.m. at Cambridge Red Cross, 9 Waterhouse st. Fee of $15. Free parking. Call 354-7800.

Benefit Fashion Show

Cambridge — March 13. Working women's styles from the turn of the century to the present are the subject of a slide and fashion show at Bonwit Teller, Boston, to benefit Radcliffe College's Arthur and Elizabeth Schlesinger Library on the History of Women in America, at 6:30 p.m. Reception begins at 5:30 p.m. the History of Women in America, at 6:30 p.m. Reception begins at 5:30 p.m. Tax-deductible admission fee is $15. Call 495-8647

Tax Tackling Tips

Concord — March 13. A program offering last minute money-saving tips for 1985 income tax returns runs from 7 to 9 p.m. at Extension Schoolhouse, 105 Everett st. Mark E. Bresner, C.P.A., is featured speaker. Free admission. Sponsored by Middlesex County Extension Service. Registration is required. Call 369-4845 or 862-2380.

Turning Depression Around

Malden — March 13. The Family Service Association of Greater Boston sponsors a 12-week group, Turning Depression Around, from 10 to 11:30 a.m. at the Malden office, 389 Main st. The focus of the group is to learn how to change thoughts, feelings, and activities into positive control of depression. Fee is on sliding scale with Medicaid and kealth insurance accepted. Call Judy Harwood at 324-8181 for pre-group interview.

Political Debate

Brookline — March 13. Candidates for the 8th Congressional District Seat meet in a debate sponsored by the Boston University College of Liberal Arts Forum Thursday, at 7:30 p.m. in the George Sherman Union Ballroom, 775 Commonwealth ave. After the debate, the candidates will answere questions from the audience. The debate is free and open to the public. Call 617-353-2240.

Film Series

Boston — March 13. The Computer Museum hosts a film series, showing Current Computer-generated Video and Animation: 1984-85, March 13 at 7 p.m. at The Computer Museum, 5th floor auditorium, Museum Wharf, 300 Congress st. Admission is free with museum entrance: $4.00 adults, $3.00 students and senior citizens. Call Louise Domenitz at 423-6758.

Horoscope

For The Week of March 16 to March 22, 1986 By GINA

For more complete forecast, read indications for your Ascendant sign plus Birth sign. To find your Ascendant sign, count ahead from Birth sign the number of signs indicated.

Time of Birth	Probable Ascendant is:
4 to 6 a.m.	Same as birth sign
6 to 8 a.m.	First sign following
8 to 10 a.m.	Second sign following
10 to Noon	Third sign following
Noon to 2 p.m.	Fourth sign following
2 to 4 p.m.	Fifth sign following
4 to 6 p.m.	Sixth sign following
6 to 8 p.m.	Seventh sign following
8 to 10 pm.	Eighth sign following
10 to Midnight	Ninth sign following
Midnight to 2 a.m.	Tenth sign following
2 to 4 a.m.	Eleventh sign following

ARIES: (March 21 to April 19 — Also Aries Ascendant) — Avoid confrontations unless you're ready to take a new approach and get to the core of the matter. A real estate or property transaction could mean a new home for you. Any romantic illusions you have may be shattered now.

TAURUS: (April 20 to May 20 — Also Taurus Ascendant) — Others will look to you for teaching and wise counsel which are greatly appreciated. The pace is fast with lots of activity — display your versatility and enjoy! A surprise visit could mean a dream comes true.

GEMINI: (May 21 to June 20 — Also Gemini Ascendant) — Your spirits and energy are high — be optimistic and go after your desires! Stay loose and ready to accept new opportunities that are around you. Your money situation improves when a block to cash flow is removed.

CANCER: (June 21 to July 22 — Also Cancer Ascendant) — Rely on your own judgment now instead of trusting others but don't get too fearfully suspicious. Renewed vitality lets you make new starts and discard old, non-productive methods. Conservative investments are favored now.

LEO: (July 23 to Aug. 22 — Also Leo Ascendant) — A sticky dilemma could be solved and both love and money are favored. In fact, this could be the beginning of an intense romance. Resist any tendency to become depressed — you could be magnifying the problem.

VIRGO: (Aug. 23 to Sept. 22 — Also Virgo Ascendant) — A surprise gift or a fulfilling romance, or both, could lift your spirits now. Lady Luck smiles and a fond wish could come true in a peculiar way or you may find something you thought was lost. Financial gain is possible.

LIBRA: (Sept. 23 to Oct. 22 — Also Libra Ascendant) — Find time to be alone and mull over a decision you must make. Your career and love life are both on the upswing and you have greater influence and power now — congratulations! Think big and contact VIPs with know-how.

SCORPIO: (Oct. 23 to Nov. 21 — Also Scorpio Ascendant) — Show how adult and responsible you are about both love and money. You have the backing of an older person or authority figure so ask for what you need. Expand your horizons — get more education or increase your skills.

SAGITTARIUS: (Nov. 22 to Dec. 21 — Also Sagittarius Ascendant) — Finish up projects in progress now rather than starting something new. Review your finances and make needed changes — it's a good time to begin a savings program. Start making plans for a future trip.

CAPRICORN: (Dec. 22 to Jan. 19 — Also Capricorn Ascendant) — Get ready for new beginnings by finishing current projects and "clearing the decks." Be very diplomatic and patient with mate or partner now and don't force any issues. Be practical about money and keep records current.

AQUARIUS: (Jan 20 to Feb. 18 — Also Aquarius Ascendant) — You may have reached a turning point in a relationship and a new attitude is badly needed. A self-improvement program pays off abundantly now with increased vitality and self-confidence — stay with it! Be a good listener.

PISCES: (Feb. 19 to March 20 — Also Pisces Ascendant) — Concentrate on work and don't be impatient. If someone indicates a willingness to forgive and forget, you should also. If you are feeling insecure in a relationship, have a real heart-to-heart talk about it.

Friday
March 14

Program of Music

ARLINGTON — March 14. A program of music by Mozart, Grieg, and Holst is presented at 8 p.m. at First Parish Unitarian - Universalist, with featured work, Mozart's Concerto for Flute, Harp and Orchestra. Admission is $4.

(More on next page)

ANSWER TO TODAY'S PUZZLE

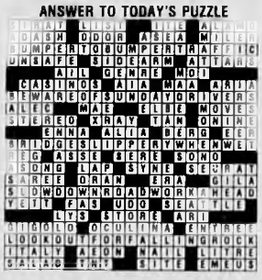

PAPERAMA
SALE PRICES IN EFFECT THRU SAT. MARCH 15th
YOUR 2 FOR 95¢ CHOICE
- 2 ply MAGNOLIA TISSUES
- 2 ply FACIAL TISSUES
• Choice of colors
HOMESPUN LUNCHEON NAPKINS
88¢ 3" SHAMROCK PLANT
HERSHEY'S
8 oz. SOLID MILK CHOCOLATE EGGS
6 pack REESE'S
6 pack COCONUT CREME EGGS
YOUR 2 FOR 3.00 CHOICE
Bags O' St. Pat's Savings
YOUR 3.88 CHOICE
• Deluxe 21" LOPPING SHEAR
• Long handle round point SHOVEL
• Metal FAN RAKE
99¢ ST. PATS FLOCKED DERBY
ERIN GO BRAGH
ERIN GO BRAGH BANNER
• 5 feet long
• Green foil
YOUR 77¢ CHOICE
ERIN GO BRAGH OR IRELAND FLAGS
• 4x6 cotton
NABISCO LUDEN'S BRACH'S Necco
Pectin
Chuckles JELLY BUNNY SOFTEES
• 9 oz. JELLY BUNNY SOFTEES
• 9 oz. MARSHMALLOW CHICKS & BUNNIES
• 3.36 oz. MARSHMALLOW EGGS
• 10 oz. PECTIN JELLY BUNNIE
YOUR 77¢ CHOICE!
• 12 oz. SPECKLED JELLY EGGS
• 4.5 oz. CREME EGGS
• 3 oz. MARSHMALLOW BUNNIES
2.49 Village FOLDING SAW OR Apco BOW SAW
• Ruggedly designed for large pruning jobs and log cutting
• High grade tempered steel blade
Burpee 99¢ SEED STARTING KITS
• Vegetables and flowers
69¢ each
J.G. DURAND
WINE GLASSES IMPORTED FROM FRANCE
• Grande Noblese Wine 8.5 oz
• super Noblese Wine 12 oz
Case of 12.....$7.99
WHILE QUANTITIES LAST!
Libbey 1.29 St. Patricks 10 OZ. FOOTED PILSNER
Attitype 1.99 TAXPACK
• Organize your tax records by year
2.19 HERSHEY'S 8 oz. LARGE SOLID MILK CHOCOLATE EGGS
HOLIDAYS 1.79 (1 lb.) New! Pastel Colors M&M'S CHOCOLATE CANDIES
• Plain • Peanut
dial edge Tone
• 2 oz. Dial Solid
• 4 Pack Tone Soap
• 2.5 oz. Dial Anti-perspirant
• 1.25 oz. Dial Roll-on
• 7 oz. Edge Shave Cream
YOUR 1.19 CHOICE
6.99 Rockaway CANCELLED CHECK FILE
• Holds a full year's cancelled checks
• Monthly dividers
• Beige baked enamel
EXECUTIVE DOCUMENT CHEST
• Moulded handle
• Lock with 2 keys
79¢ COMPLETE EGG COLORING KIT
Mickey Mouse Easter Egg Color Kit
1.19 L'Oreal 15 oz. Ultra Rich SHAMPOO or CONDITIONER
1.99 8.2 oz. AQUA FRESH PUMP
• Adults & Kids Formula
18 oz. 77¢ TY-D-BOL
1.39 16 oz. WOOLITE LIQUID
• For all fine washables
hi-flier 1.39 50" KEEL KITES
2.49 PLASTIC WAGON
come-play
MASSACHUSETTS
WEYMOUTH 1256 Washington St Junction Rte 53 And Pleasant St
BROCKTON Oak St Entrance To Westgate Mall Off Rte 27
DANVERS Liberty Tree Mall Endicott St Main Entrance
BURLINGTON 178 Cambridge St Next to Filene's Basement
SEEKONK In the New Bayberry Plaza 150 Highland Ave Rte 6
QUINCY 169 Parkingway Quincy Square
NORWOOD 1001 P Junction of Rte 1 And Dean St
NATICK Rte 9 and Speen St Cloverleaf Marketplace
SOMERVILLE 43 Foley St Across from Assembly Square Mall and Sock Cinemas
CONN.
MANCHESTER, CT. 381 Broad St Between Monarty Bros and Super Stop & Shop
R.I.
WARWICK Bald Hill Plaza Bald Hill Road and Route 2
STORE HOURS: MON SAT 9AM-9 30PM
NEW SUNDAY HOURS: 12 pm - 6 pm
MANCHESTER CT 11AM 6PM
We reserve the right to limit quantities

What Now?

(From previous page)

Family Style Dinner

ARLINGTON — March 14. A corned beef dinner, family style is dished up along dancing and sing-along. Tickets are $11. Hosted at the Arlington Senior Center at 1:30 p.m. Call 648-9619.

Adult Aquacise Class

ARLINGTON — March 14. A new Adult Aquacise class begins at the Arlington Boys and Girls Club. Spaces are limited; registration required. Small fee. Call 648-1617.

Sports Memorabilia

ARLINGTON — March 14. A Sports Memorabilia Public Auction with 210 lots, including many Babe Ruth items takes place at 7 p.m. at Knights of Columbus, 15 Winslow st. Preview is 6 p.m. Free admission: door prizes. Call 646-7757 or 235-7217.

Arsenic And Old Lace

BELMONT — March 14, 15, 21, 22. The Belmont Dramatic Club presents at 8 p.m. at the Belmont Town Hall Route 60 at Concord ave. Tickets are $6.00 for adults and $5.00 for seniors and students. Group rates are available. Call 484-2061.

Faculty Recital

BELMONT — March 14. The Belmont Music School hosts Faculty Recital with Daniel Horne, piano, playing works by Chopin, Liszt, and Mozart, at 8 p.m. at the Unitarian Church, 404 Concord ave. Donation $3; $2 for students and elders. Call 484-4696.

Nostalgia Night

WINCHESTER — March 14. Anniversary Dinner and Nostalgia night takes place at 6:30 p.m. at the Congregational Church, corner of Washington st. and Kenwin rd. Tickets are $6. Call 729-1688.

Cinderella

WINCHESTER — March 14, 15, 16, 21, 22, 23. The Cooperative Theatre for Children presents Cinderella at the Lincoln School. Showtimes are Fridays 7:30 p.m. Saturdays at 11 a.m., 2 p.m.; Sundays at 2 p.m. Call 729-0071. Tickets are $3.50.

St. Patrick's Luncheon

WATERTOWN — March 14. The Annual Daughters of the Potato Famine St. Patrick's Luncheon, a benefit for the National Society to Prevent Blindness, is held at the Oakley Country Club. Celebrities, entertainment, seasonal celebrations. Contribution is $30 per person. Call 489-0007.

Jazz Master Class

Boston — March 14. Boston University's Dance Theatre Group sponsors a Master Class in Jazz Technique with Terese Freedman and Informal Performance with Freedman and Jim Coleman from 4-5:30 p.m and 5:45-6:30 p.m. Both free events at the Sargent Dance Studio. Call 353-2748

Open Singles Dance

Burlington — March 14. An open singles dance is held at 8:30 p.m. at the Knights of Columbus Hall, 130 Lexington st. All single group members $3. Door prize, cash bar. Sponsored by the Suburban singles.

Poetry Reading

Boston — March 14. An evening of readings with local poets, Kate Rushin, Judith Rosenberg, Beverly J. Smith, and Oliva Espin begins at 7 p.m. at Emmanuel College, Marion Hall, 400 The Fenway. Admission is $3 to $5. Call 277-1330.

Tanglewood Auditions

Boston — March 14, 15, 16. High school and college-aged musicians in the Boston area may audition for the Boston Univeristy Tanglewood Institute at the Boston University School for the Arts, 855 Commonwealth ave. The Institute offeres four to eight week programs for instrumentalists, pianists, vocalists, and composers at Tanglewood. Call 353-3386.

Trumpet Recital

Boston — March 14. Maurice Andre, the renowned trumpet virtuoso, gives a Symphony Hall recital at 8:00 p.m. in the Wang Celebrity Series. Hedwig Bilgram, organist, is the assisting artist. Tickets are $18.50, $16.50 and $14.50. Call 266-1492.

Single Life Dance

Lexington — March 14. A Singles Dance, sponsored by the Waltham Chapter of The Single Life, invites singles over age 21, whether separated, divorced, widowed, or never married, to a dance at 8 p.m. at Heritage Hall, 177 Bedford st. Fee is $3, members; $4, guest. Call Alfred at 969-1587 or Gene at 899-4933.

Reading By Pulitzer Poet

Brookline — March 14. Donald Justice, the Pulitzer Prize-winning poet, gives a reading from his work at the Boston University at 5:30 p.m. A master of lyric tone, Justice received the 1980 Pulitzer Prize for his Selected Poems. The reading is held at the George Sherman Union Terrace Lounge, 775 Commonwealth ave. Free admission. Call 353-2510.

Irish Tales For Adults

Brookline — March 14. The Puppet Showplace Theatre hosts Stories After Dark with Irish Tales, Stories for Adults on St. Patrick's Day at 8:30 p.m. This show features storytellers Sharon Kennedy and Mary Blaney, with fiddler Mary Lea and Irish harpist Barbara Russell. Tickets are $5 at the door, or in advance by calling 566-2141.

Chaplin Film On View

Waltham — March 14. Charlie Chaplin's The Gold Rush is shown at First Parish Waltham, 50 Church st., at 7:30 p.m. Call 893-6240.

Saturday
March 15

Pot Luck Supper

ARLINGTON — March 15. A Pot Luck Dinner, with speaker Robbi Kathy Felix, begins at 7:30 p.m. at 30 Mt. Pleasant st. Free admission. Call Marc Zauderer, 648-1216.

Indoor Flea Market

BELMONT — March 15. Mothers and Other Club and the Senior High Fellowship of Payson Park Church, 365 Belmont st., hold a giant indoor flea market from 9 a.m. to 3 p.m. with 40 tables of antiques and collectibles, jewelry, household items, crafts and bric-a-brac. Space are $15 each. Call 484-1542.

Wind Ensemble Concert

WINCHESTER — March 15. A concert by the university of New Hampshire Wind Ensemble take place at 8 p.m. McCall Jr. High School, Main st. Fee for adults $2; students $1. Call 729-2752.

Nursery School Fair

WINCHESTER — March 15. The Neighborhood Cooperative Nursery School holds its annual fair from 10 a.m. to 12 p.m. in Chidley Hall of the First Congregational Church. Games and creative activities for children, face painting, hand prints, cookie decorating, spin art, and movies are featured Used clothing and toys, and baked good are on sale.

Career Changers Meet

WATERTOWN — March 15. A group for career changers and job hunters, dealing with motivation, personal concerns, and technical information, meets Saturday morning. Fees are $5 for registration and materials. Each session is $6. Call Carl Schneider, 924-2862.

Vintage Chamber Players

NEWTON — March 15. The all Newton Music School presents a free concert at Works of Vivaldi, Moscheles, Persichetti and Beethoven are performed by Ruth Wright, flute; Donald Bravo, bassoon and Thomas Stumpf, piano and harpsichord, at the All Newton Music School, 321 Chestnut st.

Musical Mystery Tour

Boston — March 15. A doubledecker bus tour offers Boston's Irish History with Irish storyteller Pat Russell includes a Mystory stop for an Irish drink at an authentic Irish Pub and live Irish Folk Music. Tours run 2 to 5 p.m. and 7 to 10 p.m., Starting and ending on Congress Street opposite Faneuil Hall. Tickets are $15 per person. Reservations are required Call Dr. Will Holton, 484-6805.

Choral Concert

Lexington — March 15. Dwight Porter, John and Jeanne Duffy join the Master Singers in presenting a choral concert. Something Old, Something New, at 8 p.m. at the First Parish, 7 Harrington rd. on the Battle Green. The program feature Bach's Lobet den Herrn, Laudate Dominum by Monteverdi, and settings of the Lamentations of Jeremiah by Couperin, Tallis, and Ginestera. Tickets are $8 and $10; students and seniors, $4 and $6. Free parking. Call 275-8498.

Celtic Celebrations

Gloucester — March 15. Hammond Castle Museum presents a Celtic celebration at 8 p.m. Guests can sit by a roaring fire in the candlelit Great Hall and sip on Irish coffee, while Marya Danihel and Christopher Morgan perform traditional Irish and Scottish Music. Tickets are $8 and Irish coffee is available for $3. Call 283-7673.

(More on next page)

What Happened?

CYNTHIA LESLIE
DOB: 02/01/69
DATE MISSING: 07/31/74
MISSING FROM: Mesa, AZ
AGE AT TIME OF DISAPPEARANCE: 15 yrs.

DESCRIPTION:
RACE: White
SEX: Female
WEIGHT: 109 lbs.
HAIR: Brown
EYES: Blue
HEIGHT: 5'6"

IDENTIFYING MARKS: None

LAST SEEN: Both girls left their home to visit friends. They never made it. No trace of either child.

INVESTIGATING AGENCY: Detective Barbra, Maricopa Co. Sheriff's Office, 112 W. First St., Mesa, AZ 85201, (602) 256-1087

The National Center for Missing and Exploited Children offers a national clearinghouse of information about the problem of missing and exploited children. Through the Center, information is collected, compiled, exchanged, and disseminated. Anyone seeking information or wishing to contribute information about the problem should write to the following address:
National Center for Missing and Exploited Children
1835 K Street, N.W., Suite 700
Washington, D.C. 20006

The Center maintains a toll-free number for the use of individuals who believe they have information that could lead to the location and recovery of a missing child. Because these calls literally can be a matter of life or death, we ask that the Hotline number be used by those individuals who have this critical information. If you know the location of a missing child, please call this number: 1-800-843-5678

CRUISE CONNECTION PRESENTS:
CRUISE NIGHT • Alaska • Bermuda • Caribbean
THURS. APR. 3, 1986 7:30 PM
Temple Emeth Auditorium
1000 W. Roxbury Parkway
So. Brookline
• Movies • Refreshments • Door Prizes
GRAND PRIZE: CRUISE FOR TWO
RSVP•CRUISE CONNECTION 965-6800

Maternity Wearhouse
NOW OPEN IN BURLINGTON
ALWAYS SAVE 15% TO 50%
Maternity Wearhouse is news!
Maternity Wearhouse is style!
Maternity Wearhouse is the place to be for today's stylish mother-to-be. Highly trained maternity consultants can help you choose your entire wardrobe from lingerie to ready to wear to outerwear. Whatever your lifestyle from business to pleasure we can accomodate your needs. The latest fashions at discount prices 15% to 50% below suggested retail. Sizes 4 to 38.
BURLINGTON
Cross Roads Shopping Center
34 Cambridge Street
(Next to "The Baby's Room") 95
(229-2119)
HOURS: Thu., Fri. 10-9
M,T,W, Sat. 10-6, Sun. 12-5

What Now?

(From previous page)

Boston Beanstalks Tall Club

Lexington — March 15. The Boston Beanstalks Tall Club sponsors a dance from 8 p.m. to midnight, at Heritage Hall, 177 Bedford st. Anyone who meets the height requirement of 5'10" for women and 6'2" for men is welcome. Cost is $5.00, members; $8.00, non-members. Call 259-0403

Workshop On Self Esteem

Lexington — March 15. A one day workshop designed for women who would like to improve their self esteem, runs from 9:30 a.m. to 3:30 p.m. at the Family Service of Greater Boston, North Brook Park, 175 Bedford st. Bring bag lunch. Fee is $35.00; Sliding Fee Scale Available. Preregistration is necessary. Call 862-2128.

Rummage Sale

Bedford — March 15. The First Parish in Bedford hosts its annual Rummage Sale at the Bedford High School Cafeteria from 10 a.m. to 2:00 p.m. An assortment of clothing, books, records, toys and games, tools, and hardware, small appliances, white elephants, accessories and much more is available.

Sunday
March 16

Mid-Winter Concert

BELMONT — March 16. Tfhe Arlington-Belomt Chorale of the Philharmonic Society of Arlington present a Mid-Winter Concert, at 7 p.m. at the First Armenian Church, 380 Concord ave. Under the baton of conductors John Bavicchi and Sandra Kendall. A new work, The Shores of Peace, by composer David Owens, has its world premiere performed by the Society's Chamber Chorus. Donation is $3.00. Call 648-8585

(More on next page)

We're Serious About The Cost Of Nursing Home Care

ARE YOU?

Belmont Manor Nursing Home has done something no other Nursing Home within miles has done. We give you more value for your Health Care Dollar. That's important these days when everyone is so concerned and worried about the high cost of health care, in general, and quality Nursing Homes, in particular. Nursing Homes are expensive enough, but then often times when you get in, some facilities add on all sorts of extra charges for things that you really need ... telephone, physical therapy, prescription drugs, barber and beautician, etc. The list goes on and on. Your bill goes up and up.

At Belmont Manor Nursing Home we are different. We offer families and residents membership in our special Preferred Plan. Those who choose it receive 50 very valuable amenities and services absolutely free! That's right. No extra charges. No hidden costs. Our Club Plan costs a little more than our standard plan. But, it's worth more. Other Nursing Homes charge *extra* for what we give *free!* Consider, all these are free at Belmont Manor Nursing Home.

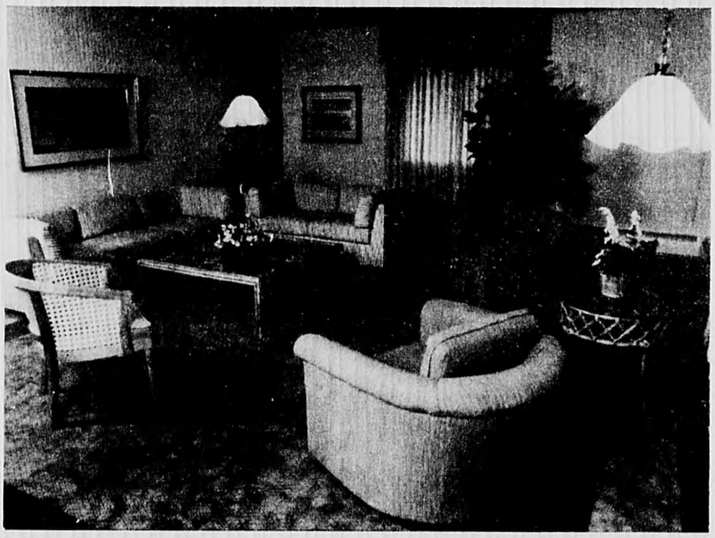

1. Spacious private and semi-private accommodations
2. Free telephone with unlimited calls
3. Telephone equipped for the hearing impaired
4. Free ambulance service from home if medically needed or necessary
5. Gift pack upon admission
6. Professionally designed, newly renovated luxurious accommodations
7. Free color TV
8. Free barber and beautician services
9. Free dry cleaning for that special occasion
10. In-room fresh flower arrangements on special occasions

So, if you are considering Nursing Home placement for yourself or a loved one — consider Belmont Manor Nursing Home. Your dollar lasts longer. We give you more value. We're serious about the cost of Nursing Home care! ARE YOU?

CALL 489-1200 TODAY FOR AN APPOINTMENT TO SEE OUR CLUB SECTION
GET SERIOUS ABOUT THE COST OF NURSING HOME CARE — WE ARE!

BELMONT MANOR NURSING HOME

a skilled and intermediate care facility
34 Agassiz Avenue, Belmont, MA 02178
489-1200

What Do You Say?

Do You Think Teenagers Today Have A Harder Time Than Twenty Years Ago?

By Linda Rauch

Michael Kavanagh, 26
Pizza Deliverer
Belmont

Yes, because their parents place more responsibility on them now.

They have to take more care of themselves; they have to do well in high school and they have to go to college.

That's why the suicide rate is so high.

Irene Caldwell, 50
Housewife
Winchester

I think that it is much more difficult because parents aren't doing their job.

Between the media, the theater, and t.v., it plays a big influence on teenagers because of how the entertainers conduct their lifestyles. Kids like to copy it. In my days, actresses didn't live like that.

When I was young, we used to go to church and now kids want to do their own thing and aren't brought up with morals. There's no moral example.

In my day, everything was carefree. We only saw the good in everything. Kids have a hard time because they have nothing nice to look up to.

Maria Machado, 30
Farmer
Belmont

No, they have it easier because they have more career choices to make than when I grew up.

They also had more luxuries than I did. For example, they can drive to high school while I had to take a bus or train.

Scott Ames, 13
Student
Arlington

Yes, because of peer pressure to take drugs. Parents are overprotective. They also pressure you to do well in school.

Rita Reidy, 50
Nursing Assistant
Arlington

Yes, definitely. In today's society, it's more open and permissive with drugs and sex.

Teenagers also were not brought up with a religious background. They have no one to cry out to.

Gina Mazzarella, 20
Housewife
Winchester

I think it is because people expect a lot from you; fashion and looks. It makes it harder on you.

Since there are a lot of men and women looking for careers, there is a lot of competition.

What Now?

(From previous page)

Chorale And Concert

BELMONT — March 16. The Arlington-Belmont Chorale of the Philharmonic Society of Arlington performs at 7 p.m. at First Armenian Church, 380 Concord ave.

Newcomers' Spring Brunch

WINCHESTER — March 16. The Newcomers' Club hosts its Spring Brunch at the Andover Inn on the historic grounds of Phillips Academy in Andover from noon to 2:30 p.m. Tiickets are $12.95 plus tax and gratuity. Call the Social Committee at 721-2476.

Organ Recital

WATERTOWN — March 16. An Organ Recital and Choral Concert begins at 4 p.m. at Sacred Heart Church, 770 Mt. Auburn st.

Choral Group Performs

WEST NEWTON — March 16. The Newton Choral Society with orchestra, David Carrier, conductor, perform Haydn's Harmoniemesse and Te Deum at 4 p.m. at the second church, 60 highland st. Tickets are $6; regular, $4 for seniors and students. Call 527-6430 or 527-SING.

Boston Bulegrass

Cambridge — March 16. Boston Bluegrass Union presents Ralph Stanley and the Clinch Mountain Boys, also Bill Grant and Delia Bell, at 7 p.m. at Paine Hall, Harvard University. Tickets are $8 in advance; $9 at the door, available at Sandy's Music and by mail by BBU. Call 461-1549 or 661-0214.

Annual Rummage Sale

Medford — March 16. The Parents Organization of the Eliot-Pearson Children's School host its annual Rummage Sale from noon to 3 p.m. at the school, 105 College ave. Call 628-5000, ext. 294.

Champagne Brunch

Framingham — March 16. Boston University's Alumni Association hosts a champagne brunch for Middlesex County alumni at 12:30 p.m., at the Sheraton Tara Hotel. John Simpson, alumni executive director speaks and a film, "B.U. - Paths to Excellence," is shown. The brunch is $15 per person. Call 353-4537.

Rugg Road Paper Studio

Boston — March 16. A workplace that allows invited artists to work in handmade paper, the Rugg Road facilities are showing a group exhibition of artists who have worked there. Included are Maud Morgan, Bob Cushman, Todd McKie, Mark Cooper, Benda Star, Marilyn Pappas, Rob Moore and Jody Klein. Trip departs at 1:45 p.m. from the Institute of Contemporary Art, 955 Boylston st. Call 266-5152.

The Singing Priests

Stoneham — March 16. The Singing Priests of the Boston Archdiocese perform for the benefit of St. Parish Church Renovation Fund at 3 p.m. at Stoneham High School Auditorium. The program consists of show tunes, Broadway melodies, banjo, guitar, and solo specialities. For ticket information call St. Patricks Rectory, 438 0960.

Jazz Harpsichord Concert

Concord — March 16. Don Angle, jazz harpsichordist, plays for the annual meeting of the Concord Antiquarian Museum at the Parish Hall of the First Parish Church of Concord. In order to attend this concert, open to museum members. Memberships providing such benefits as discounts in the Museum Shop, free admission, class discounts and advanced notice of Museum activities, start at $20. Contact Barbara Sundstrom at 369-9609.

Preservation Jazz Band

Boston — March 16. The world-famous Preservation Hall Jazz Band gives a Symphony Hall concert at 3 p.m. in the Wang Celebrity Series. Tickets are $18.50, $16.50, $14.50 and go on sale Monday, February 24 at the Symphony Hall box office. Call 266-1492.

St. Patrick's Concert

Somerville — March 16. FolkTree presents at St. Patrick's Eve celebration starring The Battlefield Band from Scotland and De Dannann from Ireland at the Somerville Theatre in Davis Square. Two shows at 4 p.m. and 8 p.m. Call FolkTree at 641-1010.

Rosenshontz Concert

Lexington — March 16. The Lexington Pre-School PTA presents Rosenshontz, the musical entertainment team of Gary Rosen and Bill Shontz, at 1 p.m., Cary Hall, 1625 Massachusetts ave. Tickets are $3.50 in advance; $4.00 at door, and can be purchased at the Balloon Shop, Michelson's Shoe and School's Inn in Lexington Center. Call Cathy Baker at 861-6799.

Woodwind Concert

Lexington — March 16. The Lyricum Woodwind Quintet perform 19th- and 20th-century American Music for Winds, including the premiere of woodwind quintet written for the group by local composer Thomas McGah, at the Museum of Our National Heritage at 3 p.m. Free admission. Call 861-6559.

Israel Folkdance Festival

Cambridge — March 16. A tenth anniversary performance of the Israel Folkdance Festival of Boston takes place at 3:00 p.m. in M.I.T.'s Kresge Auditorium. Contact M.I.T. Hillel at 253-2982.

Chess Tournament

Malden — March 16. Elementary and Junior High School Chess Tournament takes place at the Malden Catholic High School 99 Crystal st. Entry fees are $4 in advance; $5 at the door. Registration: from 8 to 9 a.m. Call 964-1428.

Monday
March. 17

Art Exhibit And Sale

ARLINGTON — March 17 to 22. The Arlington Art Association holds an art exhibit and sale in the Sanctuary of the Universalist Unitarian Church, First Parish at the corner of Pleasant st. Mass. ave. Hours are 10 a.m. to 6 p.m. Monday through Friday and 10 a.m. to 3 p.m. Saturday.

History Group Meets

WINCHESTER — March 17. The College Club History Group meets to discuss the topic of Mary Baker Eddy at 74 Wedgemere ave., at 1:30 p.m.

Middlers Meet

Cambridge — March 17. Middlers Inc., a network for people aged 45 to 62, hosts a meeting from 6:30 to 10 p.m. at Swiss Alps Restaurant, 114 Mt. Auburn st., featuring speaker, Louise A. Bonar, Bonar Associates on the topic of Assertiveness. $2 Donation; dinner not a necessity. Call 492-1459 or 924-2109.

Workshop On Parenting

Lexington — March 17. A workshop entitled Parenting Children After Separation and Divorce begins at Family Service Center for Counseling, 175 Bedford st., and includes topics on parent's and child's feelings about divorce; changes brought about by divorce; ground rules for cooperative parenting; and the custodial visit - what makes it work. The four-session program runs from 7 to 8:30 p.m. Call to register: 862-2128.

Children's Asthma Program

Lexington — March 17. A ten week conditioning program for children ages seven to 13 begins at the Hayden Recreation Centre and runs weekly to June 2, from 3:30-5:15 p.m. Registration fee is $15. Call 272-2866.

Fatherhood Project

Boston — March 17. Boston University Fatherhood Project Spring workshops for fathers, new parents, dual earner/co-parents, step-parents, single parents, and parents with joint custody. For registration call 353-4227 or write the Fatherhood Project at 605 Commonwealth Ave., Boston, MA 02215.

(More on next page)

Good Buys In The Classifieds

What About Art? *By Meredith Fife Day*

An example of the monumentality and bravura brushwork of Grant Drumheller's paintings is exhibited in Man Carrying A Log.

A Potpourri: Lots To See

Nicosia At Wellesley

Nic Nicosia: Recent Photographs is one of four exhibits at the Wellesley College Jewett Arts Center through March 23.

The other three exhibits, Contemporary Arts: An Expanding View; Workshop Experiments: Clay, Paper, Fabric, Glass; and African Art of the Dogon, are elegant and varied, covering a broad range of visual, tactile and cultural objects and attitudes.

But it is the large brightly colored Cibachrome prints of Dallas photographer Nicosia that have the most commanding presence in the Wellesley museum.

Taken from his latest series, The Cast, and his previous series, Near (Modern) Disasters, the posed characters are depicted with an almost glaring clarity of image and a compelling, most often humorous ambiguity of activity.

The Cast's characters are standing or sitting still in shallow, staged space. Their facial expressions, clothes, poses and their props make it clear that they are carrying out roles to the point of caricature — and beyond — in life's tableau.

The characters of Near (Modern) Disasters are, on the other hand, all in motion — broadly acted and exaggerated.

A colorfully staged hurricane sends bathers and beach chairs flying, their "gravity-defying" wires plainly in sight, reminding the viewer that all here is theatrical.

The Wellesley College Museum is open free Monday through Saturday 10 a.m. to 5 p.m. and Sunday 2 to 5 p.m. Gallery talks are given Sundays at 3. Call 235-0320, ext. 2051.

Sakalas In Newton

Another exhibit of photographs in a very different vein from Nicosia's is that of **Grazima Sakalas** at the Newton Free Library, 414 Centre st., Newton Corner.

Twenty-three approximately 12-inch square black-and-white prints comprise the Sakalas exhibit entitled New England Landscapes.

A rich value range as well as special attention to textural detail and patterning in earth forms and vegetation mark these photographs.

The drama of stark light and shadows cast on tall pines or of an uprooted tree is given the photographer's care and concentration.

Sakalas captures a linear quality in nature — the curves of trampled grasses, bands of light on tree branches, distinctive pine needles — that lends a graphic rhythm much like that of line drawing.

Those expecting to see the stone walls or church steeples that often characterize New England landscapes may be disappointed.

Sakalas' lens is aimed down at the ground or through and up into tree branches. And while nature has the starring role, the landscapes do not give a specific sense of regional or geographic place.

Library hours are Monday through Thursday 9 a.m. to 9 p.m., Friday 9 a.m. to 6 p.m., Saturday 9 a.m. to 5 p.m. and Sunday 1 to 4 p.m. Call 552-7145.

Drumheller/Kozak

Nature also figures prominently in the paintings of **Grant Drumheller** now on exhibit with those of **Ellen Kozak** at Van Buren/Brazelton/Cutting Gallery, 290 Concord ave., Cambridge.

Drumheller's large scaled figures are actively engaged with the forces of nature. Heroic and romantic references to myth and to art history are acknowledged in these monumental paintings.

Broad and beautiful paint handling serve Drumheller's subjects well. Pinks, blue-greens, purples color and light the big skies, clouds and waves that surround his figures.

The expansive, quixotic interaction of man and nature in Drumheller's work is in contrast to the physical and psychological isolation of Kozak's figures from all but the pressing voids that surround them.

Tense and intense, Kozak's large armless, headless figures appear to be wrapped and are disturbingly set against stark backgrounds with occasional lines, marks and incisions in the thick paint that might suggest a cage or trap of some kind.

The shared gallery space of these two very good painters makes the evocative and illuminating power of their distinctly different visions all the more striking for the viewer.

The works may be seen Wednesday through Saturday 10 a.m. to 5 p.m. and Sunday 2 to 5 p.m. through March 30. Call 354-0304.

ART EXHIBITS

Watercolor of the 1980s

Newton — March 14 through April 6. The watercolors of Susan Heideman, Karen Moss, Susan Shatter and Richard Yarde are exhibited at the Newton Arts Center, 61 Washington park. An opening reception 6 to 9 p.m. March 14, and a gallery talk by Susan Heideman at 3 p.m. March 23 are free and open to the public. Gallery hours are Monday through Friday 9 to 5 and Sunday 2 to 4. Call 964-3424.

Collected Visions

Boston — Through April 6. The works of 40 women artists who have been fellows at Radcliffe College's Bunting Institute make up an impressive exhibit at the Federal Reserve Bank of Boston Gallery, 600 Atlantic ave (across from South Station). Celebrating the Institute's 25th anniversary, the exhibit encompasses a broad and diverse range of style, media and subject matter. The public is invited to a gallery talk by exhibit curator, Nancy Doll at 12:30 Monday, March 17. Gallery hours are 10 to 4 Monday through Friday. Call 495-8212 or 495-8608.

American Painting

Boston — Through April 20. The Institute of Contemporary Art, 955 Boylston st. exhibits works from the late '40s and '50s in the second segment of its three-part exhibition, Dissent: The Issue of Modern Art in Boston. Entitled Revolt in Boston: Fear vs. Freedom, the current show includes works by early American modernists Arthur Dove, Marsden Hartley, Stuart Davis and other important figures of the period. Call 266-5152.

Blossoms On The Bough

Jamaica Plain — Through March 22. An exhibition of color photographs of trees and shrub flowers by naturalist and nature photographer Al Bussewitz is on display at the Arnold Arboretum, The Arborway. For hours and recorded information, call 524-1717.

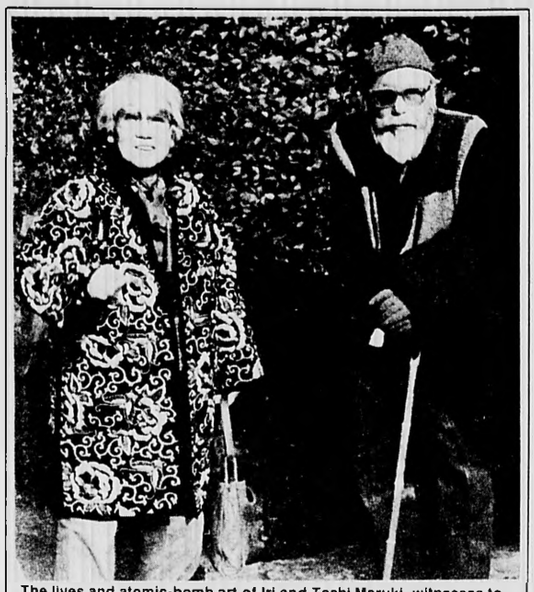

The lives and atomic-bomb art of Iri and Toshi Maruki, witnesses to the immediate aftermath of the atomic-bomb attack at Hiroshima, are featured in the documentary film, "Hellfire: A Journey from Hiroshima" slated for 7 p.m. Tuesday, March 25 at the Massachusetts College of Art.

What Now?

Tuesday
March 18

Crafts Workshop
ARLINGTON — March 18. Two night workshop sponsored by Arlington Recreation, meets from 7 to 9 p.m. at the Ottoson Junior High. Participants create a holiday table decoration. Sign up at the Recreation Office, 422 Summer st. Fee is $12, which includes the cost of materials.

Meditation Group
ARLINGTON — March 18. A three-week course in Meditation begins 7:30 p.m. at Divinity's Splendour-Glow, 8 Medford st. Free of Charge. All welcome. Call 648-7100, days.

Morning Coffee
WINCHESTER — March 18. An informal way to meet other Newcomers. Drop by for coffee and goodies. Babysitting available for small fee. Coffee meeting is held at Crawford Memorial Methodist Church, Dix st. from 10:00 to 11:30 a.m. Call Pat Shea, 729-2041.

A Quiet Evening
WINCHESTER — March 18. Women of Epiphany sponsor a Quiet Evening at the Parish of the Epiphamy, 70 Church st. Come for soup, quiet meditations, and eucharist from 6:30-9:00 p.m. Led by Rev. George Welles, Staff, St. David's, S. Yarmouth. Call for reservations, 729-1922.

CPR Program
Cambridge — March 18, 20, 25. Cardiopulmonary Resuscitation is taught at the Cambridge Family Y, 820 Mass. ave, Cambridge from 5:30-8:30 p.m. each day. Upon completion, a one year certification is given. The fee is $10.00. Call 876-3860.

Guides For Arboretum
Jamaica Plain — March 18. The Arnold Arboretum inaugurates a seven-week, certification program for volunteer tour guides. Learn about many of the Arboretum's unusual plants and its landscape design and history. Successful completion allows guides to take elective spring/summer courses at reduced fees. Fee is $25 with some scholarships available. Call 524-1718.

AARP Meeting
Lexington — March 18. Chapter 1533 of the American Association of Retired Persons/AARP meets in the dining room of Hancock Church at noon. Bring lunch with dessert and beverages provided. Mrs. Jayne Tapia, Executive Director of the Visiting Nurse and Community Health, Inc. tells about the VNCH Free Care 1000 Club. Call 862-8698 or 862-4104.

Wednesday
March 19

Dealing With Pain
WINCHESTER — March 19. Gerald Aranoff, MD, and Patricia McAlary, RN, from Spaulding Rehabilitation Hospital speak on the Holistic Approach to Chronic Pain from 7:30 to 9:30 p.m. at Winchester Hospital, Kingsbury Seminar Room, Basement Level, 41 Highland ave. Sponsored by the National Association f Orthopaedic Nurses of Massachusetts. Non-members pay $7.50; Students with I.D. $2. Call Leslie Steele at 273-8654 (days) or 861-8375 (nights).

Youth Swim Classes
ARLINGTON — March 19. A new session of youth swimming lessons begins, offering two sections of beginner level and two sections of advanced beginners, held Wednesdays and Fridays for 10 sessions at Arlington Boys and Girls Club. Call 648-1617.

Health Lectures
BELMONT — March 19, 26, April 2. Edward Bird, M.D., the first speaker in an upcoming series of three free public lectures sponsored by the Friends of McLean Hospital, discusses Alzheimer's disease on March 19. Dr. Bird directs McLean's Brain Tissue Resource Center which collects and distributes postmortem brain tissue to researchers worldwide. His lecture, scheduled for Wednesday, will focus on the center's role in furthering research on Alzheimer's disease, Huntington's disease and schizophrenia. The presentation will begin at 10:30 a.m., Pierce Hall, Administration Building, McLean Hospital. Alcohol: Use and Abuse in America is the title of the second lecture presented march 26 by Jack H. Mendelson, M.D. The final lecture, April 2, features John G. Gunderson, M.D. talks about borderline personality disorders. Lecture start at 10:30 a.m. in Pierce Hall at McLean Hospital, 115 Mill st. Call 855-2112.

Program For Women
NEWTON — March 19 Elizabeth Sherman, Assistant Director, presents Open House Program for Women in Politics & Government from 7 to 9 p.m. at Boston College/Newton Campus - Barat House. Free admission. Call 552-4435.

Botanical Lecture
Salem — March 19, 26. The 67th Annual Ropes Botanical Lecture Series takes place at 3:30 p.m. at the First Church, 316 Essex st. The first talk is Flower Arrangement from Garden to Meadow. The second is called Flower Arrangement from Mechanics to Exotics. The final is Planning and Planting the Perennial Garden. There is no charge. Call 744-3390.

Daffodil Day
Boston — March 19. Joyce Kulhawik, WBZ-TV's Arts/Entertainment editor, leads the American Cancer Society's Daffodil Day in Massachusetts for the third year in a row. Last year, nearly one million daffodils—the Society's flower of hope—were distributed across the state to raise funds for the Society. Orders for flowers may be placed now through the local American Cancer Society office. Call 1-800-952-7664.

Update On Breast Cancer
Cambridge — March 19. An update on breast cancer takes place at Mount Auburn Hospital, Cambridge, cafeteria from 7:30-9:30 p.m. Carl Canzanelli, M.D. discusses the causes, medical evaluation, and treatment of the disease. Fee is $3.00. Free to people over 65. Call 492-3500.

(More on next page)

It **behaves** like a word processor, **performs** like a word processor **—but isn't!**

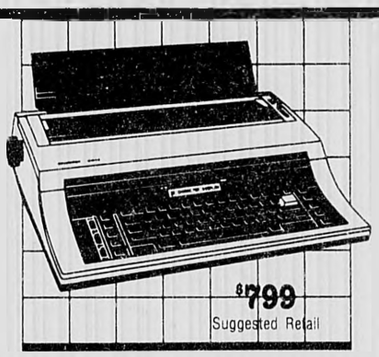

The **Swintec** 8016 Electronic Typewriter.

- 10K Plus Memory
- 20 Character Display
- Text Editing
- Global Search and Replace
- Wide Carriage (16½")
- 300 Characters of Correction Within 5 Lines
- Parallel Centronics or RS-232C Interface
- User-Friendly Prompting
- Letter Quality Printer
- 24 Tab Settings
- Keyboard II
- Ergonomic Design
- Built to Last

swintec CORPORATION

Available at these fine stores:

University Typewriter Co., Inc.
Repairs - Sales - Rentals
90 Mt. Auburn St.
At Harvard Square
Cambridge, MA 02138
MON.-SAT. 8:45-4:45
547-2720
547-1298

CAMBRIDGE TYPEWRITER CO., INC.
Office Machines & Equipment
1722 Massachusetts Ave.
Cambridge, MA 02138
354-6258

AAA Typewriter Rental
Sales • Rentals
Service • Supplies
2158 Massachusetts Ave.
Cambridge, MA 02140
547-7810, 864-2053

MARTELL TYPEWRITER COMPANY
216 Broadway
Cambridge, MA
02139
876-3515

Wyatt's, Incorporated
OFFICE MACHINES
226 Harvard St.
Brookline, Mass. 02146
232-7660
Hours: Mon.-Fri.
8:30 a.m.-5:00 p.m.
Sat. 9:30 a.m.-1:30 p.m.

HOBART TYPEWRITER COMPANY
454 Main St.,
Woburn
933-0303

COLLINS TYPEWRITER CO., INC.
1185 Mass. Ave.
Arlington
648-1323
Hours: Mon.-Fri.
8:30 a.m.-5:00 p.m.
Sat. 9:00 a.m.-1:00 p.m.

HYPNOSIS
Specializing in:
SMOKING WEIGHT LOSS
RELAXATION
BELMONT HEALTH ASSOCIATES
Barbara DiSarcina
Most Insurance Accepted
493B Trapelo Road
Belmont, MA 02178
489-2047

What Now?

(From previous page)

Worcester Home Show

Worcester — March 19 to 23. A first ever attraction, a two-story home is the highlight of the Worcester Home Show, at the Centrum. Sponsored by the Worcester County Builders Association, the event will feature more than 360 booths as well. The show runs Wednesday from 5:30 to 9:30 p.m., Thursday, from 5:30 to 9:30 p.m., Friday from 5:30 to 9:30 p.m., Saturday, from 1 to 9:30 p.m. and Sunday from noon to 5 p.m. Admission is $4, senior citizens and children 6 through 16 are $2, children under 6 are free. Call 752-5240.

Amnesty International

Lexington — March 19. Amnesty International invites interested people to an orientation meeting at 7:30 p.m. at 38 Peacock Farm Rd. Group meets monthly to work for abolition of human rights abuses internationally. Call 643-1486.

Adult Courses

Lincoln — March 19, 22. Drumlin Farm, a Massachusetts Audubon Society sanctuary, is now taking registrations for these winter courses: Halley's Comet, at 7 p.m. March 19; Backyard Farming, Pigs, March 22; Birding at the Spring Equinox, March 22. Advance registration is required. Call for fees: 259-9005.

What Next?

ARLINGTON

Songwriting Clinic

ARLINGTON — March 22 and 29. Wood & Strings Music Center sponsors a series of Songwriting Clinics, featuring prominent local songwriters Bob Franke, Bob Holmes, Cindy Kallet, Patty Larkin, Bill Morrissey and Bill Staines. Each songwriter conducts a two-hour presentation giving insight into their own techniques, tools, and tricks, schedule as follows: March 22 - Bill Staines from 1 to 3 p.m. and Cindy Kallet from 3 to 5 p.m.; March 29 - Patty Larkin from 1 to 3 p.m. and Bob Holmes from 3 to 5 p.m. Price for each workshop is $20.00 per person. All six sessions are $75.00. Call 641-2131.

Las Vegas Night

ARLINGTON — April 4. The Arlington Kiwanis sponsor a Las Vegas Night for charities from 7 p.m. to midnight at the Holiday Inn in Somerville. Call 648-3420.

Evening Of Irish Charm

ARLINGTON — March 22, 23. An evening of Irish Charm with Comedian Carmel Quinn, Paddy Noonan and Glen Curtin begins at 8 p.m. Saturday and 5 p.m. Sunday at Lowe Auditorium, 869 Mass. ave. Call Concertcharge, 497-1118 or 646-2865.

Patriots Day Flea Market

ARLINGTON — April 21. A Patriots Day Flea Market takes place at St. Agnes Grammar School Yard at 8 a.m. to 5 p.m. Call 648-2005 for more information.

Paxton And Odetta

ARLINGTON — April 5. FolkTree concerts presents Tom Paxton and Odetta in two shows, 6 and 9 p.m. at Arlington Town Hall. Tickets are $11.50 and $13.50. Call FolkTree at 641-1010.

Pot Of Gold Raffle

ARLINGTON — April 12. A $10,000 Raffle rolls from 7:30 p.m. to midnight at St James School Hall, at 7:30 - 12:00 p.m. Call 643-9258.

Tot Swim

ARLINGTON — March 21. Two sections offered of tots swim begin at the Arlington Boys and Girls Club. One for ages six months to 2 years; the other for ages 3 - 4. Spaces are limited. Call 648-1617.

St. Patrick's Dance

ARLINGTON — March 21. The Arlington Boys and Girls Club holds a St. Patrick's Day Dance for youths 12 through 17 years of age from 7:30-10:30 p.m. Music by Rockin Ritchie. Call 648-1617.

BELMONT

Kidsongs

BELMONT — March 25 and 26. Kidsongs with Hugh Hanley present music making activities for children ages 18 months through three years with their parents. Tuition is $70 for ten sessions. Limited enrollment. Registration advised. Required contact: Belmont Music School, 582a Pleasant st. or call 484-4696.

Spring Nature Programs

BELMONT — April 1 - 13. Habitat Institute starts Spring Programs for adults and children, with such programs as Night of the Salamander, April 1; Naturalist Guide Training Program, April 7; Planting with Perennials, April 7. Children's classes include Spring Nature Crafts Workshop, April 13, Explorers Together, for three-year olds and parents, April 29. Call 489-5050 for times and costs.

Mime In Concert

BELMONT — April 13. Trent Arterberry, a premiere mime, gives a solo performance at 4 p.m. in the Belmont High School auditorium, a benefit for the Belmont Music School. Tickets are $6; $3 for children and elders, and are on sale at the Belmont Music School, 582a Pleasant st. Call 484-4696.

Belmont Peace Fair

BELMONT — March 22. Education and entertainment for children and parents takes place at Belmont High School, Concord ave. from 1 to 5 p.m. Music, Games, storytelling, folk songs, authors, book sale, films, puppets, and release of 100 homing pigeons carrying messages of Peace. Refreshments. Suggested Donations: $1 in advance, $1.50 at door. Call 484-7628. Sponsored by Belmont Peace Fair Parents Committee.

WINCHESTER

Brahms Requiem

WINCHESTER — March. 20. Singers and instrumentalists to sight read Brahms Requiem at the First Congregational Church on the Common; instruments at 1:45 p.m.; singers at 3 p.m. Call Martin Hitchcock, 729-2598.

Wine Lecture

WINCHESTER — March 21. Learn everything about wine. Taste and learn in a workshop conducted by J. Elston, a wine wholesaler and collector, and D. Buonopane, Manager of Winchester Wine & Spirits, at 7:45 p.m. in the home of Carmen and Nathaniel Bissell, 422 Highland ave. Winchester residents only. Free is $2 per person. Call Donna Down 729-1807 by March 19.

Ham And Bean Supper

WINCHESTER — March 22. Ham and Bean Supper begins at 6:30 p.m. at the Second Congregational Church, corner of Washington st. and Kenwin rd. Tickets are $5. Call 729-0274.

College Club Meeting

WINCHESTER — April 2. The Winchester College Club Antique Study Group discusses the topic of The Fashions, Old and New at 25 Lombard Road in Arlington at 1 p.m.

NEWTON

Helping Chidren

WEST NEWTON — March 20. The Interfaith Counseling Service sponsors a lecture on Helping Children Cope with Tragedy and Loss by Dr. Martin M. Norman, Ph.D., at 7:30 p.m., at 60 Highland st. The recent accident of the space shuttle Challenger has brought to the forefront the issue of loss and tragedy and the problem of explaining it to children. Admission fee is $7; $5 for students and senior citizens. Call 332-3856.

Purim Cabaret

NEWTON — March 29. A Purim Cabaret sponsored by the Adult Services and Senior Adult Service departments, run from 8 p.m. to 12:30 a.m. at the Leventhal-Sidman Jewish Community Center, 333 Nahanton st. Come in costume. Comedy by Bob Lazarus; Singer Curt Buckler; Klezmer music and dancing. Holiday refreshments. Tickets are $10/members; $12/non-members. Call Barbara Goroll at 964-1814.

Professional Women Meet

NEWTON — March 25. A dinner meeting of the Women in Sales Association features the topic, Using the Computer to Increase Your Sales, and meets at the Newton Marriot. Registration and Networking is 5:30; Dinner and Program begins at 7 p.m. Call for reservations: 576-8118.

The Musical Grease

NEWTON — March 22. The popular show Grease, is performed by the Newton Country Players, at 8 p.m. at Lasell Junior College, Winslow Hall, Auburndale. Call for tickets: 244-9538.

Singles Dance Party

NEWTON — Marc 21. A singles dance party for all single men and women, spproximately 30-45 years old, is held at the Holiday Inn of Newton, exit 53 off Rt. 128, from 8:30 to 1 a.m. Hot hors d oeurves, professional disc jockey, cash bar. Donation is at the door. $8. Call New England Singles of Boston at 899-3900.

Talk About Herbs

Worcester — March 26. Virginia Redfield, presents a program of herbs, Let's Talk About Herbs, the history, mystery and witchery of herbs, at 7:30 p.m. in the first floor auditorium of the Higgins Armory Musuem. Admission is adults $2.50; seniors (60 and above) $1; youth 5-16, $1.25; members free. Call 853-6015.

Dance Party

Newton — March 23. Dance Party sponsored by Camelot Social and Sports Club for Single Professionals, at Paris 26, 288 Walnut Street, Newton, off Washington st.. Take Mass Pike to exit 17. From 8:30 p.m to 1:00 a.m. Admission $4.00 members, $7.00 non-members at the door. Call 284-4159.

Gala Dinner Dance

Boston — April 12. The annual fundraising gala dinner dance sponsored by the Juvenile Diabetes Foundation (JDF), Eastern Massachusetts Region, begins at 6:30 p.m. at the Marriott Hotel-Copley Place. Event contributions benefit JDF International. Entertainment by performer Carol Lawrence. Appearances by local sports celebrities and media personalities are Tax deductible contributions of $125/person. Call Barbara Rako, 961-2288.

Cancer Group Meets

Boston — March 24. A Breast Reconstruction Group, meets the last Thursday of the Dana-Farber Cancer Institute, 44 Binney st. from 7 to 8 p.m. A new program for women who have had mastectomies, or have been newly diagnosed as breat cancer patients, as well as health professionals who want to learn more about breast reconstruction, admission is free. Advance registration required by March 21. Call 732-3669.

Country Western Night

Burlington — March 21. Country Western Night an open singles dance, presents dancing to music by John Hicks & Revolution at 8:30 p.m. at Knights of Colubus, 130 Lexington st. Burlington. Admission is $5 non-members; $4 members. Cash bar. Sponsored by the Suburban Singles. Call 272-2765.

Old Time Sailing

Boston — March 24. Sail A Way, a program where boat owner and crew meet, presents the film Authentic: The New York 30s, about Nathanial Herreshoff's gaff rigged wooden boats built at the turn of the centur for racing at 8 p.m.

(More on next page)

The Animal Rescue League of Boston invites pet-lovers to visit its Adoption Center at the corner of Arlington and Tremont sts.

What's Selling?

These real estate transactions are selected from copyrighted material which previously appeared in The Banker & Tradesman. They are reprinted with permission from the publisher: Warren Publishing Corporation, 210 South Street, Boston, Massachusetts 02111.

Middlesex Registry Southern District
John F. Zamparelli, Esq. Register
208 Cambridge St.
East Cambridge 02141
617-494-4500

DEEDS AND MORTGAGES

ARLINGTON

CRESCENT HILL RD 126 $199,900
Maienza Hugo R to S Colin Pilcher et ux

HAMILTON RD 20 U 104 $113,400
Spy Pond Trust to John L Wheatley Jr et al

HAMILTON RD 32 U 32-307 $92,700
Spy Pond Trust to Ann Wilson

HAMILTON RD 34 U 301 $122,400
Spy Pond Trust to Robert M Jolkovski

HENDERSON ST 56 $125,000
Flanagan Frank J to Carolyn J Rosen

LONGMEADOW RD LOT 41 (LC) $220,000
Chella Anthony J et al to Gary R Imposimato et ux

PAUL REVERE RD 89 $350,000
Fusco Joseph to Phillip H Hagan Sr et ux

BELMONT

JEANETTE AV LOT 82 $220,000
Moore John E Tr to Henri Mehrez et al

NEWTON

BOWEN ST 69 $230,000
Fackre Gabriel et al to Abijah Reed et al

ELLSWORTH RD 23 $135,000
D E K Trust to John D McDonald et ux

KINGSBURY RD 27 $385,000
Eppinger Catherine C to Peter Fischoeder et ux

HAMMOND POND PARKWAY 250 UNIT 1114S $235,000
Goldberg Richard O to Chestnut Hill Dvlpm Corp

MANET RD 88 $250,000
Wurzel Jaime et ux to Michael A Fishbane et ux

WALNUT HILL RD 124 $199,000
Berger Harold et ux to J Mohan Rao et ux

WEBSTER ST 178-182 $155,000
Bond Realty Trust to Frank E Wheatley III et ux

WATERTOWN

COOLIDGE AV 131 UNIT 627 $155,000
Duffy Susan L to Farhad Hakimi et al

RIVERSIDE ST 14 UNIT 1-4-14 $83,000
126 Realty Trust to J Stephen Nixon et ux

WINCHESTER

OXFORD ST 63 $249,900
Hall Eleanor S to Jo Ann Wallace et al

SWANTON ST 171 UNIT 48 $156,000
Village In Win Inc to John B Schempf et al

SWANTON ST 171 U 54 $143,500
Village In Win Inc to James R Schleicher et ux

SWANTON ST 200 UNIT 614 $76,500
Lupi Joseph A to Daniel Sierra

What Next?

(From previous page)
at Michael's Waterfront Restaurant, 85 Atlantic ave. Members pay $1, non-members, $3. Call 872-7628 or write Sail-A Way, P.O. Box 1126, Framingham 01701.

Suburban Singles Dance

Billerica — April 6. A open singles dance is held at the Ninety-nine restaurant, 160 Lexington rd. in the Greenhouse Function Room, every Sunday at 8:30 p.m. Admission is $4 Telephone 272-2765.

An Hour Upon The Stage

Boston — March 20-22. Dance Umbrella concludes the Winter Series with Dance Collective in a program of long-time favorites and a premier collaborative work by Artistic Directors/Choreographers Judith Chaffee, Martha Armstrong Gray and Dawn Kramer, at 8 p.m. at the Boston Shakespeare Co. Tickets are $10. and $8.50. Call 267-5600.

Services For Singles

Malden — March 21. Shabbat Shalom Boston, a series of special Friday night services planned by and for young single Jewish men and women age 22 to 40, sponsors a service hosted by Temple Tifereth Israel, 539 Salem st. Call 244-6506.

Antique Show And Sale

North Andover — March 22, 23. The fourth annual antique show and sale to benefit the ladies of Merrimack is at the Volpe Sports Complex, Merrimack College. Funds raised go towards scholarships, Library and the General College Fund. Call Maureen Manigan, 683-7111.

Peace Is Possible

Cambridge — March 19. A forum given by Palestinian Hanna Siniora, editor of Al-Fajr in Jerusalem, and Israeli Uri Avnery, Chair of the Progressive List for Peace and a former Member of the Israeli Knesset. Their short talk, followed by questions and discussion, will be in Room 10-250 M.I.T. at 7:30 p.m (enter at 77 Mass. Ave.) Sponsored by the American-Israeli Council for an Israeli-Palestinian Peace. A $3.00 donation is requested. Call 354-0008 for more information.

Talk On Nuclear Testing

Boston — March 23. Noble Peace Prize recipient, Dr. Bernard Lown is the keynote speaker at an educational program entitled, The Soviet Union Has Stopped Testing. Why Don't We? at 6 p.m. at Faneuil Hall. Contact the Coalition for a Nuclear Test Ban, at 354-0008 or 497-7440.

Oldest Animal On Earth

Salem — April 12. A Saturday family program at the Peaboby Museum of Salem examines turtles, the oldest animal on earth, at 10:30 a.m. in the Museum's Education Room. Fee is $1.50 per person, and children must be accompanied by an adult. Registration required. Call 745-1876.

Nutrition And Cancer Forum

Boston — March 27. Recipes, menus, and tips that can help reduce cancer risk are offered to the public free of charge at Diet, Nutrition, and Cancer: A Community Forum, presented by the American Cancer Society's Massachusetts Division and the John Hancock Mutual Life Insurance Company from noon to 1 p.m. at John Hancock Hall, 200 Berkeley st. Call 267-2650.

Evening Lectures At ICA

Boston — April 15. Hal Foster discusses Contemporary Art and the Public Realm, and explores the complex issue of public accessibility to the issues and mussages of contemporary art, at the Institute of Contemporary Art. Tickets are $3.50 general, $2.50 ICA members and students with I.D. Call 266-5152.

Women and Nutrition

Medford — March 26. In an effort to help health professionals and educators identify and address the unique nutritional needs of women, The Massachusetts Department of Public Health (DPH), Tufts University School of Medicine, Frances Stern Nutrition Center, and New England Medical Center sponsor a conference, Women and Nutrition: Choices and Decision at the Sackler Center, Tufts University. Focusing on the range of issues that affect a woman's nutritional status such as aging, pregnancy, economics, cultural issues, and dietrary practices. Pre-registration for the conference is required. Conference fee is $30. Call Office of Continuing Education at 956-6579.

Fashion Show

Lexington — April 8. The Lexington Symmes Auxiliary host its annual fundraising luncheon and fashion show, April Awakening, presented by L.H. Rogers of Salem, at the Colonial Hilton in Lynnfield. Reception and Boutique begin at 11 a.m., luncheon served at noon. Tickets are $25.00 per person. Call 862-3233.

Business Conference

Boston — April 15-17. Building Profitable Relationships, the theme of the first annual three-day New England Business Conference sponsored by the Smaller Business Association of New England (SBANE), is held at the new World Trade Center. Call 890-9070.

Drama At Peabody

Somerville — March 20, 21, 22, 27, 28, 29. The Performance Place at the Elizabeth Peabody House, 277 Broadway presents premiere performances of Will O' The Wisp, a drama be Kate Lavesque directed by Joe DeGuglielmo, at 8 p.m. Tickets are $5 for adults and $3 for students and seniors. Call 623-5510.

Tour Volunteers Needed

Boston — April 12. City lovers who want to learn more about Boston architecture and history may join training program of lectures and field trips preparing volunteer guides for the walking tour organization, Boston By Foot. Call 367-2345.

All-Class Reunion

Cambridge — April 15. An All-Class Reunion is scheduled for the graduates of the Russell Grammar School at the VFW Hall on Huron ave. The ticket price is $15 per person. Call Jane Rogers at 648-4479 or Lynn Buda at 646-5351.

Food, Glorious Food!

Boston — April 6. Food fantasies come true when dozens of Boston area's finest chefs provide their favorite epicurean delicacies for the public to sample at the 8th Annual Great Chefs Taste Fair, a benefit for the National Kidney Foundation at the Bayside Exposition Center from 3 to 6 p.m. Tickets are $15. Call 566-0019.

Training For Nurses

Boston — April 1, 2, 3. The Massachusetts Nurses Assoication sponsors continuing education for registered nursed in its 5th Annual Bay State '86 presentation at Northeastern University. Call 482-5465.

FolkTree Concert

Somerville — April 12. FolkTree Concerts presents Taj Mahal and Greg Brown in concert at 6 and 9 p.m. at the Somerville Theatre, 55 Davis Square. Tickets are $11.50 and $13.50. Call FolkTree at 641-1010.

Armenian Folk Ensemble

Boston — March 30. The Navasart, an eighty-member unique troupe from Paris, France, dazzles audiences with livley dance, music, and spectacular costumes at 8 p.m. at John Hancock Hall. Tickets are $15 to $20. Call 492-1952.

Community Boating Lauched

Cambridge — April 5, 6. Sailing on the Charles River gets underway with Community Boating's annual Opening Weekend at the boathouse, located on the Esplanade between the Hatch Shell and the Longfellow Bridge. Open from nine a.m. till sunset both days for free sails, classes, films. Membership fees at Community Boating include all instruction and use of the boats. Fees range from $50 for 30 days, to $140 for a full season April 1 until November 1. Call 523-1038.

First Aid/CPR Course

Cambridge — April 1 - 15. Sanct Maria Hospital, in conjunction with the American Red Cross, offers a Standard First Aid Course and a CPR course. Tuesdays and Thursdays from 6:30 to 9:30 p.m. Course cost is $23 per person: class size is limited. Call 868-2200.

What To Do

The replica of Thoreau's house is one highlight of Thoreau Rambles at Walden Pond State Reservation. Photo by J. Tantillo; Massachusetts Department of Environmental Management

Debunking Myths: Thoreau No Crank

Story by Gary Pfitzer

For those suffering from cabin fever, that restless feeling from being kept indoors all winter, the best relief is to get outside and enjoy the beauty of the season.

A brisk walk or hike is one way to work off energy, lift the spirits, and stimulate the senses.

One good spot for hiking is Walden Pond State Reservation in Concord.

Jim Tantillo, Park Interpreter, provides guided hikes, or Thoreau Rambles, of Walden Pond, which offer informative, entertaining accounts of Walden Pond's famous inhabitant — Henry David Thoreau.

Hikers are also encouraged to contemplate the natural beauty of the pond.

Tantillo, who has worked at Walden for two years, says one aim of his guided hike is to "illustrate the significance of Walden Pond as a natural and historic landmark."

The hiker learns how Thoreau came to Walden Pond in 1845, needing to write about his recently deceased brother.

Out of Thoreau's two years at the pond came the book Walden, with its emphasis on living simply and its insight into the times.

It is still possible to identify with Thoreau's desire for a peaceful place where he could think creatively and get away from Concord, which he believed was gossipy and full of hypocrisy.

Today's hikers ramble about the pond just as Thoreau loved to do, more than a century ago.

Included in the hike is a visit to the site of Thoreau's self-built house in the woods.

"Thoreau was very careful to build a for-real house. He wanted to show that you can live very comfortably in a small space," says Tantillo.

Tantillo provides a history of the pond itself, with attention to some current environmental concerns, such as erosion.

He sees people coming to the pond with "a sense of recapturing a lost environmental ethic."

In painting a picture of Thoreau, Tantillo tries to debunk the negative myths about the writer who was often depicted as 'that old crank who lived by the pond.'

A second aim of the Thoreau Rambles, says Tantillo, is "to paint a picture of Thoreau as human."

Tantillo has no end of humorous anecdotes which serve to help hikers visualize Thoreau.

"Thoreau did so many interesting things that he's easy to make come alive. He's human, not just some statue in the library," Tantillo says.

Hikers need not fear a dry history lesson as they hear about how Thoreau liked to walk naked up the Sudbury River, demonstrating his concern for personal cleanliness at a time when people did not bathe often.

Thoreau was also known for his ability to whistle up and down the scale, attracting birds and other animals to his small house.

Thoreau loved children for their honesty and spontaneity. One of Tantillo's favorite anecdotes presents Thoreau making popcorn with some children. Inadvertantly, the lid was left off the corn popper, so that popcorn flew everywhere.

In painting a picture of Thoreau, Tantillo tries to debunk the negative myths about the writer who was often depicted as "that old crank who lived by the pond."

"He was really quite a sociable person," says Tantillo. "But he had standards for his friends which were very high. He hated chitchat. People may have perceived this to be arrogance."

Tantillo also disputes portrayals of Thoreau as ascetic, anarchist, or pessimist.

Many label Thoreau eccentric. "He has been characterized as America's original hippy," says Tantillo.

Another purpose for the Thoreau Rambles is to "provoke people's minds so they think for themselves as Thoreau thought for himself, " says the guide.

Tantillo helps put the hiker into Thoreau's frame of mind by reading excerpts from Walden and various essays, including A Winter Walk.

Thoreau writes, "That first true walk of winter is the one you cannot take in the summer," meaning that the pond becomes frozen solid enough to walk upon.

Hikers are invited to walk upon the frozen pond and share in Thoreau's winter experience.

Tantillo discourses easily on numerous other topics, including the geology of the pond, the literary style of Walden, or Thoreau's association with the Concord Intellectuals, including Emerson, Hawthorne and Bronson Alcott.

He allows the interests of hikers to define where a tour rambles.

Thoreau Rambles depart from the main parking lot contact station every Sunday at 1:30 p.m. and last approximately 90 minutes.

Hikes are offered throughout the year, but groups are smaller in the winter. Tantillo tailors his hikes to the season.

Walden Pond State Reservation is located on Route 126, one quarter of a mile south of Route 2 in Concord. Call 369-3254.

Classified 729-8100

Deadline Tuesday 4 p.m. 3 weeks in 6 newspapers — Arlington Advocate, Winchester Star, Belmont Citizen, Watertown Sun, Belmont Herald, Newton Transcript

LOOKING FOR A LONG TERM COMMITMENT?

Join the people who found support, recognition and compassion at Middlesex Fells Nursing Home, Melrose. Level I and II facility dedicated to the physical and emotional well being of the elderly.

Opportunities available for:

R.N.'s/L.P.N.'s
Full and part time or per diem

NURSING ASSISTANT
Full and part time

SUPERVISOR
Full time, 3 p.m.-11 p.m.

Excellent wages; benefits package includes health, dental and life insurance, tuition assistance, nursing assistant certification program, stock purchasing program, benefits for part timers and shuttle service to the M.B.T.A. station.

Apply in person or call 665-7050 for an appointment.

Middlesex Fells Nursing Home
40 Martin Street
Melrose, MA
E/O/E/M/F

Materials Handler

We seek a responsible individual with a good work record to weigh, count and keep records of parts on our **First Shift from 7:30am to 4:00pm.** Duties involve continuous lifting of up to 25 lbs. at a time. Previous experience is preferred but we are willing to train the right individual. This position requires paid overtime work.

Platers

This is an ideal opportunity for conscientious, energetic individuals who may have only limited related experience but can learn quickly. You will be working with chemicals and acids to perform a variety of plating procedures on our **Second shift from 4:00pm to 12 midnight and our Third Shift from 11:00pm to 7:30am.** We are ready to train the right people for these positions—people with good written and oral skills, and a working knowledge of basic math.

Unitrode offers competitive starting salaries and a comprehensive benefits package including dental insurance, tuition reimbursement and profit sharing.

If you possess the above qualifications, please call Sue Fabiano at 926-0404 or drop by our Personnel Office. You can fill out an application Monday through Friday, from 9am-11am and 1pm-4pm.

UNITRODE
580 Pleasant Street
Watertown, MA 02172
An Equal Opportunity Employer M/F

Aberjona Nursing Center, a modern health care facility committed to compassionate patient care, has recently raised the pay scale. We offer the best wage and benefits in the area.

RN'S LPN'S NURSES AIDES

RN'S, LPN'S. We are offering excellent full and part-time opportunities on the 7-3 shift.

NURSES AIDES. We are offering excellent full and part-time opportunities on the 7-3 and 3-11 shift. Starting salaries range from $5.80 to $6.50 per hour with automatic raises after 3 months.

- Increased shift & weekend differential
- 12 sick days per year
- Holidays & personal day
- CEU reimbursement
- Free parking & meals
- Health care insurance
- Dental insurance
- Credit union

Come in and talk with us about arrangements. Contact Mrs. Holland for appointment and interview.

729-9370

ABERJONA NURSING CENTER
184 Swanton Street, Winchester, MA 01890

PROGRAM ASSISTANTS
Full or Part Time

Need for our Special Care Unit. East Village is a 158 nursing home. We are now recruiting for caring Nursing Assists to provide T.L.C. for our Special Care Unit.

We offer
- EXCELLENT STARTING WAGE
- WEEKEND AND SHIFT DIFFERENTIAL
- HEALTH, LIFE AND DENTAL INSURANCE
- 2 WEEKS PAID VACATION
- TUITION REIMBURSEMENT
- PENSION PLAN
- STOCK PURCHASE PLAN
- FREE TRANSPORTATION FROM SELECT SITES

Call or Apply in Person:
861-8630
EAST VILLAGE NURSING HOME
140 Emerson Gardens Road
Lexington, Ma. 02173
Only English speaking need apply
An equal opportunity employer

East Village Nursing Home

DATA PROCESSING ASSISTANT
University Development

Tufts is seeking an individual to assist in updating data-base information for the Capital and Annual Funds, generating and distributing reports and providing user education and documentation. Seeking candidates with DEC and /or IBM experience, good knowledge of data base management systems and data processing/entry and good verbal, written and interpersonal skills.

At Tufts you will enjoy excellent benefits (including educational opportunities), a beautiful suburban campus setting located on MBTA bus lines and the pride of being a member of the highly respected Tufts community.

Please send resume to Deanna Roberts, Tufts University, Personnel Department, 419 Boston Ave., Medford, MA 02155. An Affirmative Action/Equal Opportunity Employer.

TUFTS UNIVERSITY MEDFORD

ACCOUNTING DEPARTMENT

Immediate full time position is available in our Accounting Department. Responsibilities include assisting accounts payable and receivable, disbursement audit, preparing store data and EDP System. Applicant should be familiar with calculator, adding machine. Some bookkeeping experience would be helpful.

Congenial office surroundings, parking facility and a full benefit package. An excellent opportunity for a bright, ambitious individual.

For further information, please contact our Personnel Department, at

648-9000 Extension 12

BRIGHAM'S INCORPORATED
30 Mill Street
Arlington, Mass. 02174
E.O.E. M/F

Are you looking over a four leaf clover That you overlooked before?
Then come into TAC Temps and look no more.

We've got great locations and lots of green.

Come into TAC Temps and see what we mean.

SECRETARIES ☘ CLERK
WORD PROCESSORS ☘ TYPISTS
CRT OPERATORS ☘ CLERKS
Call today you could be working tomorrow.

TAC/TEMPS
A Technical Aid Company

265 Winn Street
Burlington
273-2500
56 Central Square
Chelmsford
256-6465

ACCOUNTANT

We are looking for an individual to assist our Controller in the Accounting and Finance Department. Duties will include assisting in the development of Budgets and Financial projections, allocating expenses and compiling reports for national and state agencies.

A Bachelor's degree in accounting is necessary.

For more information or an appointment to apply for this position, please call Ms. Jane Griffin at:

643-0011

TANNERS BANK FIVE FOR SAVINGS

Offices in Arlington, Bedford, Burlington & Woburn
An equal opportunity employer

HOSPICE NURSE

Challenging part time opportunity for RN to join a unique inter-disciplinary team with a medicare certified Hospice program on oncology and community health. Experience preferred but will train. Call Hospice Care, Arlington, Mass.

648-3172

Friendly

FULL TIME
EMPLOYMENT OPPORTUNITY
CUSTOMER SERVICE SUPERVISOR

- Excellent earning and growth potential
- Major Medical/Dental Coverage
- Paid vacation and holidays

For details call the Manager at
Reading, Main Street, 944-7426
Woburn, Montvale Avenue, 935-0576
Woburn, Cambridge Street, 935-7170
An Equal Opportunity Employer

DIETARY AIDE

6:45 a.m.-2:45 p.m.
Saturdays and Sundays
ALSO
3:30 p.m.-7:30 pm.
3 or 4 evenings
Must be at least 16 yrs. of age and dependable
Call
Mrs. Marzocchi
643-9275
Park Circle Nursing Home
15 Park Circle
Arlington

GROSSMAN'S BARGAIN OUTLET

We now have openings for part-time cashier positions. Full company training and benefits. Apply in person to:

Grossman's
129 Bacon St.
Waltham, MA 02154

Equal opportunity employer M/F

Classified 729-8100

Deadline Tuesday 4 p.m. 3 weeks in 6 newspapers — Arlington Advocate, Winchester Star, Belmont Citizen, Watertown Sun, Belmont Herald, Newton Transcript

Seeking Full-time Bank Employment With Excellent Benefits

- Do you enjoy working with the public in a busy friendly atmosphere?
- Do you enjoy working with figures and handling cash?
- Do you enjoy working on a computer terminal?
- Can you work Thursday evenings and every other Saturday morning?
- Do you have at least one year's teller experience or one year's cashier experience?

If you have answered "yes" to the above questions, then BANK FIVE has a position available that might interest you

FINANCIAL AGENT

For more information or an appointment to apply for this position please call Ms Jane Griffin at **643-0011.**

BANK FIVE
For Savings

Offices in Arlington, Bedford, Burlington & Woburn
An Equal Opportunity Employer

HOUSEKEEPER

Aberjona Nursing Center, a modern health care facility committed to compassionate patient care, has recently raised the pay scale. We offer the best wage and benefits in the area.

We are now offering an excellent opportunity for a full time housekeeper.

- Increased shift & weekend differential
- 12 sick days per year
- Holidays & personal day
- CEU reimbursement
- Free parking & meals
- Health care insurance
- Dental insurance
- Credit union

Come in and talk with us about arrangements. Contact Mrs. Holland for appointment and interview.

729-9370

ABERJONA NURSING CENTER
184 Swanton Street, Winchester, MA 01890

Mediplex of Lexington

DIETARY AIDE

We will train you for a challenging new career as a Dietary Assistant: no experience necessary. Openings for both our 7-3 and 4-8 shifts.

Excellent salary and benefits package includes paid master medical, dental, disability, and life insurance.

For an interview, please call Ralph Surprenant, Food Service Supervisor, at 862-7400

Mediplex of Lexington
A Long Term Care Facility
178 Lowell Street
Lexington, MA 02173
An equal opportunity employer

ADMINISTRATIVE SECRETARY

Church office. Mon.-Fri. Office machine skills important. Winchester Unitarian Society, close to transportation. Call Harriet Dieterich, 729-1109, Janet Higbie, 729-9101, Marjorie Taylor, 729-2231, or Charles Reinhardt, 729-0949.

MOUNT AUBURN HOSPITAL

A long tradition of excellence
A new world of opportunity

ADMINISTRATIVE SUPPORT OPPORTUNITIES

- Cardiology
- Occupational Therapy
- Psychiatry
- Unit Coordinator, Operating Room
- Telephone Operators
- Laboratory Clerks
- Emergency Unit

For specific information concerning these and other **full** and **part time** positions, please contact David Egan at 492-3500, Ext. 1265

PHARMACY ASSISTANTS

Will assist pharmacist in preparation and delivery of medication to nursing units and processing physicians orders. HS grad with good communication skills. Will consider training applicants with responsible work experience. **Full** and **part time** position available to work day/evening rotation

PROTECTION OFFICERS

Responsible for enforcement of hospital policies, procedures and regulations. HS grad with some related training and at least one year of experience. Several **part time** positions available to work varied day/shifts

EKG TECHNICIANS

Performs EKGs on a 3 channel machine, will answer phones and other related office duties. Must be a self-starter and an independent worker. HS grad with 1-2 years experience preferred. Two **part time** positions available, one schedule to work weekends, 4 pm - 12:30 am, the other to work Tues, Wed, and Sat, 8 am - 1 pm

For the above positions please call the Personnel Office at 492-3500, Ext. 1265 or 1635 or stop by and complete an application.

mount auburn hospital

330 Mount Auburn Street, Cambridge MA 02238
An equal opportunity employer

LANDSCAPE TECHNICIAN

We are a chemical lawn care company where people are our most important asset.

No experience necessary, we will train. Majority of our clients are commercial accounts. Competitive salary plus benefits. Year round work/promotion assured.

Call J Ponte, at

484-0457
EVERGREEN LAWN

SECRETARY FOR LOCAL BANK

Immediate opportunity available for individual with 1-2 years' secretarial experience, with the ability to work with several administrative level persons.

Excellent typing, shorthand or speedwriting, and communication skills essential. Word processing/C.R.T. experience a definite plus.

Applicants must be mature and well-organized, capable of assuming independent responsibility for assuring completion of work, and for accepting additional duties as may be required.

Excellent salary and benefits

Call

395-7700
MEDFORD SAVINGS BANK
Personnel Department For Interview
Equal Opportunity Employer M/F

Town of Arlington

SR. CLERK & STENOGRAPHER

Perform a variety of routine stenographic or transcription, duplicating and other clerical duties involved in the preparation and/or distribution of letters, forms, licenses, notices, correspondence and other materials. Answer telephone and counter inquiries. Must be excellent typist and transcriptionist. High School education or GED equivalent desired with some general office experience a must.

Salary: $11,796 to $14,297

Closing date: March 13, 1986

Apply to:

Personnel Dept.
Town of Arlington
730 Mass. Ave.
Arlington, MA 02174

An equal opportunity/affirmative action employer m/f/h/v

Prime Time
For A.F.D.C. Recipients

Turn Something Free Into Something Priceless

FREE SERVICES

Career Planning
Educational Programs
Skills Training
Job Placement Services

Call 492-0591

E·R·I

Employment Resources Inc.

ALSO SERVING OTHER ELIGIBLE RESIDENTS OF

Arlington	Everett	Reading	Watertown
Belmont	Malden	Revere	Wilmington
Burlington	Medford	Somerville	Winchester
Cambridge	Melrose	Stoneham	Winthrop
Chelsea	North Reading	Wakefield	Woburn

DRIVERS

Needed part time, morning and afternoon shifts. Help transport employees to the T Stop. We offer competitive wage, pro-rated vacation, and flexible hours.

861-8630
Call or apply in person,
EAST VILLAGE NURSING HOME

140 Emerson Gardens Road
Lexington, MA 02173
An equal opportunity employer

East Village Nursing Home

ATTENTION STUDENTS

College Pro™, painters, has openings in Arlington, Belmont, Newton, Watertown. Painters and Foremen average $5.00 to $7.00 per hour on a 100% incentive system. Experience is a plus but not necessary, we will train you. Individuals must be dependable, motivated, and take pride in doing quality work.

College Pro Painters

923-4545

Classified 729-8100

Deadline Tuesday 4 p.m. 3 weeks in 6 newspapers — Arlington Advocate, Winchester Star, Belmont Citizen, Watertown Sun, Belmont Herald, Newton Transcript

ARE YOU LOOKING FOR A SUMMER OR FULL TIME JOB, THAT OFFERS GOOD PAY, ALLOWS YOU TO WORK OUTDOORS AND IS ALSO EDUCATIONAL?

Consider working on a Progressive Intensive Vegetable Farm.

Wilson Farm is now taking applications for FULL TIME and SUMMER HELP.

Apply in Person and specify FARM HELP.

WILSON FARMS, INC.

10 Lexington Street
Lexington, MA 02173
Closed Tuesday

"100 years growing and distributing quality products Excellent opportunity for growth."

Winchester Nursing Center

Our aim is to add life to years... not just years to life."

PART TIME DIETARY AIDES

We are looking for responsible people to help assist in preparing trays and dishwashing in our food service kitchen. No experience necessary. Hours are 6:30 a.m.-2:30 p.m., 3 or 4 days/week, including every other weekend.

Starting pay of $5.45/hour with a weekend differential of 40¢ per hour

Call Fred Scholl, Food Supervisor at

729-9595

Equal Opportunity Employer

MOTHERS and OTHERS

SWITCHBOARD OPERATORS
—Part Time—

If you're looking for extra income??
Would like working while your family sleeps??
Do you like light typing??
Do you like talking on the telephone??
Then this is the job for you!!

No experience necessary. Hours available 11 p.m.-7 a.m., 2-3 nights per week, or 6 p.m.-11 p.m., 3 nights per week.

For appointment call

891-4900

Located off
Moody St., Waltham

Receptionist/ Secretary

Here's your chance to work for a progressive company in a comfortable atmosphere. We have an immediate opening for a Receptionist to handle incoming phone traffic. The job requires some typing skills. Good pay and benefit program. To arrange for an interview, please call **Joe Lepore** at **890-7950** between 2:00 and 4:00pm.

LEWIS BOYLE
Waltham, MA

SECRETARIAL OPPORTUNITIES

Medical Secretaries
(Radiology Department)

- Full-time, 8:30am-4:30pm, 37.5 hpw
- Part-time, days, hours flexible, 22.5 hpw

Above positions require medical terminology preferably in radiology. Responsible for medical transcription, receptionist and general clerical duties.

Secretary
(Nursing Department)

- Full-time, 8:30am-4:30pm, 37.5 hpw
  Responsible for operation of office for the directors of nursing, and provide a wide range of secretarial duties. Excellent typing skills required.

Clerk Typist
(Nursing Education Department)

- Full-time, 8:30am-4:30pm, 37.5 hpw
  Excellent organizational skills required. Responsible for coordinating activities of 2 offices. Good typing and accounting skills necessary. Word processing and computer experience desired.

For further information please contact Debbie Bean, Personnel Department at Symmes Hospital, Hospital Road, Arlington, MA 02174. 646-1500, ext. 1141.

Choate-Symmes
HEALTH SERVICES
An Equal Opportunity Employer M/F/H/V.

Part Time Afternoons
RETIREES CONSIDERED

• Wire Transfer Clerk

Responsible person with good detail and light typing skills to oversee wire transfers in and out of bank. 11 AM - 4 PM, M-F.

For more information please call Barbara at 876-5500, Ext. 358.

Cambridge Trust Company

APPLIER

Houghton Mifflin Company, a leading book publisher, has the above permanent full time position available immediately in our accounts receivable department. Responsibilities include processing remittances and journal vouchers for branch customer accounts. To qualify you must have one year of business experience, knowledge of bookkeeping and a CRT unit, with good typing skills. To arrange an interview appointment call the personnel department at

272-1500 ext. 204
HOUGHTON MIFFLIN COMPANY
Wayside Road
Burlington, Ma.
Equal opportunity employer

RELIEF COOK

2 days per week.
Also kitchen and cleaning help full time.

FAIRLAWN NURSING HOME
862-7640

"Work For The Best"!

PART TIME POSITIONS
AVAILABLE FOR
DAY & EVENING SHIFTS
IN ALL DEPARTMENTS...

We offer an excellent progressive salary scale, paid holidays, vacations, sick pay, life insurance, medical plan and pension.

Please ask for the Store Managers at the following locations listed below

STOP & SHOP SUPERMARKETS

Ray Viola
200 Alewife Brooks Pkwy
Cambridge, Mass.

John McNeil
905 Mass. Ave.
Arlington, Mass.

Stop&Shop SUPERMARKETS
An Equal Opportunity Employer M/F

One of The Stop & Shop Companies

Assistants/ Production Department

The Health Data Institute, a rapidly-expanding company in the health care field, currently has full-time opportunities for self-starters in its Production Department. In this fast-paced environment, you will be responsible for xeroxing reports, marketing materials, and completing various production projects for different members of the company by photocopying, collating and binding. You will also learn how to create graphics using an IBM PC. Some overtime is essential. If you are well-organized, hard-working and enjoy the pressures of meeting deadlines, contact Janis O'Meara or Kim Priesing at (617) 863-2000

The Health Data Institute
20 Maguire Road
Lexington, MA 02173
An Equal Opportunity Employer

SHIFT MANAGERS

LEXINGTON or READING

Part time positions with Night & Weekend hours. Flexible scheduling. 13 to 20 hours/week working 1½ out of 3 weekends. Excellent for college students & families seeking permanent part-time incomes. From $6.00/hour

DAY HELP

LEXINGTON

Day help. 3 days per week, 12 to 15 hours. From $5.50

Please apply in person

Putnam Pantry
Candy & Ice Cream Parlors
1660 Mass. Ave. Lexington Square
Lexington 862-0344

WINCHESTER NURSING CENTER

The Winchester Nursing Center is now accepting applications for the following positions:

LICENSED RN'S/LPN'S

3 p.m.-11 p.m., 11 p.m.-7 a.m. Full or part time

We are a large, modern, skilled nursing facility with a progressive multi-disciplinary approach to geriatric nursing. We are seeking conscientious people with the ability to give quality care to our residents. Excellent working conditions and benefits. Health care insurance, dental insurance, shift and weekend differential, paid holidays and sick days, credit union, C.E.U. reimbursement for all nurses. Please call for an appointment, Mrs. Metcalfe, RN, Mrs. Johnson, RN, or Mrs. Reardon, RN at 729-9595.

Regional Office of National Company conveniently located near Burlington Mall. Permanent full time positions available for:

CLERK TYPISTS

35 Hour Week
8:30 a.m.-4:30 p.m.
For appointment please call
Barbara Raftery

272-6410
Ext. 160

RN'S — LPN'S — NA'S HOMEMAKERS/ HOME HEALTH AIDES

Join the **WINNING TEAM** of **INTERNATIONAL HEALTH SPECIALISTS!** Work for the best team in town and enjoy a **TOP PAY** and **BENEFITS**. Full and part time **IMMEDIATE** positions available. To schedule a local interview call Flo at 566-7901.

INTERNATIONAL HEALTH SPECIALISTS
We're In This World For You

Classified 729-8100

Deadline Tuesday 4 p.m. 3 weeks in 6 newspapers — Arlington Advocate, Winchester Star, Belmont Citizen, Watertown Sun, Belmont Herald, Newton Transcript

WE HAVE LOADS OF WAREHOUSE OPPORTUNITIES

BayBanks Systems is the data processing leader that supports X Press 24.* New England's largest and most successful ATM network. Our growth has created a need for Warehouse Personnel to work at our Arlington and Malden Warehouses.

These entry-level positions are full-time, weekdays from 8:00 a.m. to 4:30 p.m. Duties include receiving and stocking supplies delivered to the warehouse, and handling inventory activities. A valid Massachusetts driver's license is required.

We offer a competitive salary, excellent benefits, good working conditions and the opportunity for growth. The Arlington Warehouse is convenient to public transportation and both facilities offer free parking. To apply, call 642-1434 or 642-1422. BayBanks Systems, 1025 Main Street, Waltham, MA 02154. We are an equal opportunity employer, M/F/H/V.

BayBanks Systems

SOUTH COVE MANOR

120 SHAWMUT AVENUE
BOSTON MASSACHUSETTS 02116

Join us as we continue to open this exciting community oriented facility. We are now ready to open our Intermediate Care Unit.

RN'S/LPN'S

Now is the time to become part of a team that really cares, where your ideas and enthusiasm will make a difference. Many opportunities — all shifts full and part-time available. All inquiries are welcome.

NURSES ASSISTANTS

Many new job opportunities for people who seek a rewarding career providing direct care for the community's frail elderly. On the job training available. Benefits include health insurance, paid vacation, sick and personal time. All shifts full and part time available.

Apply in person Monday - Friday 10 A.M. - 3 P.M., or call Donna Reilly, R.N. at 423-0590 for additional information.

An Equal Opportunity Employer

TAD 44 Openings

ASSEMBLERS & TECHNICIANS

Experienced in any of the following:

- Mechanical
- Electro Mech'l
- Cables
- P.C. Boards
- RF Components
- Hybrid Microcircuits
- Hi Rel Components
- E.M. Inspection
- Wirewrapping
- Soldering (cert. helpful)
- Microscopic Assembly

Please call, visit and send resumes to:

TAD TECHNICAL SERVICES CORP
One Ray Avenue
Burlington, MA 01803
(617) 273-0309

TAD

Mon-Thurs 8 am-7:30 pm Fri 8 am-6 pm

FREE TRAINING

Homemakers • Home Health Aides
TRAINING SESSION
STARTING MONDAY, MARCH 17, 1986
Call for Information
JOIN THE WINNING TEAM IN THE HEALTH-CARE REVOLUTION

We pay top wages and are good people to work for. We have many super assignments in peoples' homes and nursing homes in Arlington, Cambridge and Somerville. Call today, you could be working for the winning team tomorrow.

HEALTH FORCE
THE PROFESSIONAL HEALTH CARE SERVICES
74 Park Avenue, Arlington, MA 02174
641-2800

TEMPORARY STAFF ASSISTANT

Staff assistant at the Harvard University Health Service, processes data collected in radiation survey, enters data in computer, maintains records and types correspondence. Assists with telephone orders and communicating with vendors. This position ends in 6 months.

Refer to Req. 61120F.

Please call Val Jones at the Harvard University Personnel Office.

495-2760

Affirmative action/equal opportunity employer

Nurses Aides

Needed full time 7am-3pm

We are a 156 bed skilled nursing facility.
Our wage and benefit package is competitive with area hospitals. Earn an additional $100 a week!

We offer:

- Excellent starting wage
- Weekend and shift differential
- Health, life and dental insurance
- Tuition reimbursement
- Free transportation from select sites

Call or apply in person 861-8630, EAST VILLAGE NURSING HOME, 140 EMERSON GARDEN ROAD, LEXINGTON, MA 02173. An Equal Opportunity Employer

East Village Nursing Home

CUSTOMER SUPPORT SPECIALIST

Research and solve telephone inquiries in this key customer support position. Outstanding opportunities to learn banking procedures services in operations in our bank on the move. Requires excellent telephone skills, attention to detail and a talent for dealing with people. Banking or financial industry experience desirable.

At Century Bank you'll find excellent salary, benefits and solid potential for advancement. To apply call us at 391-4000 ext. 130, Century Bank & Trust Co., 102 Fellsway West, Somerville, Ma. 02145

Century Bank and Trust Company

An Equal Opportunity Employer

WORD PROCESSORS

Discover The Tac Temp Difference

- Earn Up To $10 Per Hour
- Long and Short Term Assignments
- Work When and Where You Want

Tac Temps has immediate openings for experienced word processors who have a professional attitude and mature manner. Fortune 500 companies are our #1 specialty. Don't delay, call today.

TAC/TEMPS
A Technical Ad Company

899-7090
749 Main St
Waltham

CENTURY CLASSIFIEDS 729-8100

WANTED PART TIME HANDYMAN

FOR REAL ESTATE - ARLINGTON

Cleaning, grounds care, light electrical and plumbing, maintenance and painting.

Physically able, transportation required.

646-5569, 646-5036

Secretaries

Honeywell is currently offering full-time secretarial positions in our Newton Lower Falls Office. Interested applicants should have a minimum of 1-2 years secretarial experience, accurate typing, good communications and organizational skills, good grammar and composition. Selected applicants will enjoy a salary commensurate with experience and excellent company sponsored benefits.

Please call Patti Rose at 923-7603 or send your resume to her attention at: Honeywell, Inc., 3 Newton Executive Park, Newton, MA 02162.

Together, we can find the answers.

Honeywell

An Equal Opportunity Employer M/F/H/V

SECRETARIES TYPISTS CLERKS KEYPUNCH OPS. SWITCHBOARD BOOKKEEPERS WORD PROCESSORS

Immediate openings for long or short term jobs in the Rte. 128-93 areas. Excellent pay. NO Fee.

Olsten SERVICES

7A Meriam St.
Lexington, MA
861-0707
124 Mt. Auburn St.
Cambridge, Ma.
492-6612

an equal opportunity employer

WRITER

10 HOUR A WEEK

Flexible hours. Experience in written and verbal communications necessary. Typing skills helpful.

THE NATIONAL SCOLIOSIS FOUNDATION
489-0888/0880
Office Hours 9-4 Mon.-Thurs.

REAL ESTATE SALES

Experienced professional person needed for growing company. Full time necessary.

Payson Real Estate
489-2900

Mechanic Trainee

(No exp. nec.)

Alewife Motors (Volvo Dealer in Arlington for 20 yrs.) need reliable, energetic career-minded person to train as mechanic. All of our mechanics, as well as our Service Manager, started out in this job. Good pay, paid vac., uniforms, sick time, BC/BS, life, accid. & health ins., retirement plan, profit sharing and a future.

Don't come without calling Mr. Tutty at 646-0153 between 5-8pm, Monday, or 9-4pm, Tuesday through Friday.

ANSWERING SERVICE

IN NEWTON

Needs part or full time help. Days from 8 a.m. $4.75 hourly to train.

332-0200

Classified 729-8100

Deadline Tuesday 4 p.m. 3 weeks in 6 newspapers — Arlington Advocate, Winchester Star, Belmont Citizen, Watertown Sun, Belmont Herald, Newton Transcript

TELLERS
Full Time

Position requires 6 months to 1 year experience in cash register operation and/or handling large sums of money. Good math skills and extensive customer contact background helpful. We offer a competitive salary and benefit package. To arrange for an interview,

Please call Cynthia Whetstone at
729-2130

Winchester Savings Bank
861 Main Street
Winchester, MA 01890
An Equal Opportunity Employer

WORD PROCESSORS! SECRETARIES

Its time you became the extraordinary temporary. Enjoy the flexibility of working temporary while earning the benefits of a full time permanent position. These benefits include:

- Paid Vacation
- Paid Holidays
- Credit Union
- Referral Bonus
- Seniority Bonus
- Lifetime Accrual
- Major Medical

Call or stop by today to see how you can become the extraordinary temporary

TEMPORARIES inc.
It's time you called for the Extraordinary Temporary.
3 New England Executive Park, Suite 252, Burlington, MA 01803
273-4949

HIGHER SALARIES
For Tellers!

$5.75 per hour
$6.25 with experience

The Cooperative Bank of Concord has two Teller openings available at our Arlington branch. We offer a free benefits package and attractive work environment. Paid training is also provided.

If you enjoy working with people and have good math skills drop by Monday-Friday to pick up an application.

The Cooperative Bank of Concord
699 Massachusetts Avenue
Arlington, MA
An Equal Opportunity Employer

WINCHESTER NURSING CENTER

The Winchester Nursing Center is now accepting applications for the following position;

LAUNDRY PERSON

Conscientious, reliable person to work evenings, part time 4 p.m.-8 p.m. and every other weekend days 6:30 a.m.-3 p.m. Call Mrs. Metcalfe for an appointment at
729-9595
223 Swanton St., Winchester

NURSES AIDES

7-3:30 and 3-11:30 shifts. Full or part time Fringe benefits.
FAIRLAWN NURSING HOME
862-7640

STOREKEEPER-RECEIVER

Part time position 8 a.m.-12 noon Monday through Friday in the purchasing department. Experience in storekeeping or distribution preferred.

UNIT SECRETARY

Full time day and part time evening positions available on a med/surg unit. Experience required.

EMERGENCY UNIT AIDE

Part time evening position 32 hours per week including every other weekend and holiday. Responsibilities include escorting patients and assisting the E.U. staff as needed. Experience preferred.

NURSING ASSISTANT

Full and part time positions available on all 3 shifts. Experience in an acute care hospital required.

Please call Connie McNicholas, Employment Manager at 868-2200, ext. 273.

smh SANCTA MARIA HOSPITAL
799 Concord Ave.
Cambridge, MA 02238
An equal opportunity employer m/f

RECEPTIONIST/ SECRETARY

Full time receptionist/secretary. Applicant must have good speaking voice, alert personality and good typing skills. Excellent pay and fringe benefits. Please call Mrs. Pellegrino for interview at

648-8000

CREDIT UNION
Part Time

Office Clerk needed for fast paced Credit Union. Duties include typing, filing, Data Entry, Customer Service.

Candidates should have 1 to 2 years office experience; preferably in Credit Union or other financial institution.

For more information, please call 492-3500 ext. 1414.

WAITERS WAITRESSES
Full Time/Part Time

7 a.m.-3 p.m. — 6 p.m.-11:30 p.m.

Food discounts and uniforms provided. No experience necessary. For interview see manager at

Friendly restaurants
777 Concord Ave., Cambridge
876-5392
An equal opportunity employer M/F

GET IN ON THIS BANK JOB

Join the world of consumer banking at The Port. If you are looking for your first job or are re-entering the work force and if you're willing to learn, we have a full time and/or part time position available for you. Part time hours are mid-day. We offer a competitive salary. To learn more, call Kaye Sweeney at
861-6550
Cambridgeport Savings Bank
1751 Mass. Ave., Lexington, Ma.
An Equal Opportunity Employer

THERE'S NO BUSINESS LIKE SHOW BUSINESS!

MANAGER TRAINEE

Showcase Cinemas

Theatre experience not necessary. Must have outgoing personality and like to work with public.

Full benefits include Medical and Dental, paid Vacation and Pension Plan.

Send resume to:
Mr. Le Clair
c/o Showcase Cinemas
25 Middlesex Canal Pk.
Woburn, Mass. 01801

SHOWCASE CINEMAS, A DIVISION OF NATIONAL AMUSEMENTS, HAS SEVERAL POSITIONS AVAILABLE AT ITS SHOWCASE CINEMAS DEDHAM, WOBURN, REVERE AND CIRCLE CINEMAS. AN EQUAL OPPORTUNITY EMPLOYER. SHOWCASE CINEMAS OPERATES OVER 350 FIRST RUN MOTION PICTURE THEATRES

SECRETARIES

Plant Operations–New Associate Director of expanding department needs experienced secretary for start-up office. Requires excellent secretarial skills and experience including the ability to take dictation and record minutes of meetings.

Chemistry Department–Secretary needed in a research teaching departmental office serving needs of 20 faculty, 12 staff and graduate and undergrad date students. Strong typing skills and one year previous secretarial experience required. word processing experience preferred.

Controller's Office–Controller requires experienced secretary with excellent typing, transcription and word processing skills. Duties include composing correspondence, gathering and compiling data for financial reports and developing and maintaining office systems.

Math–Assist the Administrator with day-to-day operations of busy academic office. Coordinate typing and manuscript production, maintain office supplies and answer and direct student inquiries.

We offer competitive salaries and a full range of benefits including health, dental and life insurance, tuition remission and access to University facilities.

Please call 647-2124 for an interview appointment.

An equal opportunity affirmative action employer BRANDEIS UNIVERSITY

The SUN Never Goes Down On Century Classifieds 729-8100

SOMEONE'S IN THE KITCHEN AT MIDDLESEX FELLS COULD IT BE YOU?

Full and part time cooks or cook trainees and diet aides. Excellent salary, 3 months evaluation, health, dental and life insurance, tuition assistance, stock purchase plan and more. Benefits for part timers, shuttle service to MBTA and B&M station. Call Bob Tirrell (Food Service Supervisor)
665-7050
MIDDLESEX FELLS NURSING HOME
40 Marten Street, Melrose, MA

LIFEGUARDS

Full and part time WSI and senior lifesaving. Applications now being accepted at Sunvalley Swim and Tennis Club in Lexington. Call or write Mr./Mrs. Leahy
862-6489
35 Tyler Road
Lexington

DELIVERY PERSONS

Needed for pizza delivery in the Arlington area. Hourly wages + commission + tips, flexible days/hours 4 p.m./10 p.m. shift. Own transportation required. Call 641-1430 for information.

PART TIME CLEANING PERSON

Person wanted to clean offices and lavatories. Flexible hours available. Call
648-7140

Classified 729-8100

Deadline Tuesday 4 p.m. 3 weeks in 6 newspapers — Arlington Advocate, Winchester Star, Belmont Citizen, Watertown Sun, Belmont Herald, Newton Transcript

Full Time POSITION AVAILABLE

We have a position for a full time person in our Arlington Center office. Monday-Friday hours. Duties include computer entry, customer servicing, and filing. Looking for person with good organizational qualities. We will train. Full benefits available.

CENTURY NEWSPAPERS

3 Church Street
Winchester, MA 01890
Please Call
729-8100
Ask for Elizabeth Christiansen
Equal Opportunity Employer

FILE CLERK

Immediate opening. Job involves maintaining files, both alphabetic and numeric and processing records. Good clerical skills necessary. Insurance company environment. Excellent benefits!

Find out about our new tuition reimbursement plan.

Interested candidates please call
Gretchen Werner

adia personnel services
TEMPORARY & PERMANENT

15 Depot Square
Lexington Center
863-0771
17 Dunster St. Harvard Sq. 868-6370
200 W. Cummings Park Woburn Ma 935-0303

SECRETARY

Needed for growing plumbing and heating contractor located in Union Square, Somerville. Must deal with telephone, billing, accounts receivable, accounts payable and computer. Excellent typing necessary and shorthand skills preferred. Must be industrious, reliable and a take-charge type of person.

Call for appointment **776-0110**

Mediplex of Lexington

DISHWASHER

Full-time dishwasher for newly expanded kitchen. No experience necessary. Excellent salary and benefit package. For an appointment for interview, please call Ralph Surprenant, Food Service Supervisor, at 862-7400

Mediplex of Lexington
A Long Term Care Facility
178 Lowell Street
Lexington, MA 02173
An equal opportunity employer

BOOKKEEPER

Service oriented software company has an immediate opening for a bookkeeper. We are looking for an individual who is extremely organized and accurate with figures.

Responsibilities include receivables, payables and payroll. PC experience is desirable but not essential. 1-3 years of experience is necessary. Urban Data offers a competitive benefits package.

Interested and qualified candidates should send resume with salary requirements to:

URBAN DATA PROCESSING, INC.
209 Middlesex Turnpike, Burlington, Ma 01803

RETAIL SALES and CASHIER OPENINGS

New England's largest True Value Home Center has full time and part time openings in the day and evening schedule. Contact Mr. Benson.

DUFFY ASSOCIATES
411 Waverly Oaks Road
Waltham, MA 02154
647-5775

BOOKKEEPER/ SECRETARY

We're looking for an experienced bookkeeper who has excellent secretarial skills. Good working environment and benefits. Send resume to Personnel Manager

GINER, INC.
14 Spring Street, Waltham, Ma 02254-9147

LPN WANTED

To assist school nurse in private school in Belmont, serving multiply handicapped adolescents. 15 hours per week, morning/early afternoon hours. Tuesday, Thursday, and Friday. Own vehicle and Mass. license required. Inquire between 10 a.m. and 4 p.m., Monday through Friday at
484-7700

Telephone Operator Office Help Parts Driver

Full time permanent
Contact Mr. Ko for interview

Cambridge Nissan
1280 Cambridge St.
Cambridge

CRT ALL for YOU!

Earn the BEST RATES in town on the schedule of YOUR choice! Work days or eves on these long or short term temporary jobs in the nicest companies.

If you register TODAY — you could work TOMORROW and pick up a FAT paycheck on Friday! Call or come in TODAY!

BOSTON 120 Tremont St 357-8300
BROOKLINE 1330 Beacon St. 734-7199
CAMBRIDGE 1430 Mass Ave 354-7215

Office Specialists®

RN Full & Part time days.

Modern 80-bed facility. Competitive pay and excellent benefits include profit sharing plan. Call 648-9530.

Park Avenue
NURSING, CONVALESCENT & RETIREMENT HOME
146 Park Avenue
Arlington Heights
MA 02174

Business Help Wanted

Harvard University F.A.S. Registrar's Office

PERMENANT PART time position in the publications office. 17½ to 20 flexible hours per week. Assistant to the editor. College degree/editing experience preffered, experience with computers desirable. Duties include computer editing and text processing, typing, proof reading. Must be detail oriented, a good typist and have excellent interpersonal and communications skills. Qualified persons please call for interview 9 to 12 p.m. only 495-1541 Sheila Stoll 2.27/3.13j

Secretary

HALF TIME five days per week. In a non profit law office. Good salary full benefits. Requires good typing and dictaphone skills. Send resume to: Secretary hiring committee, Cambridge and Somerville Legal services, 264 Third Street, Cambridge MA 02141. Equal Opportunity, affirmative action Employer. 2.27/3.13j

Secretary

PART TIME help needed immediately. Call 864-9272 2.27/3.13j

CAMBRIDGE OPINION research firm needs industrious part time help for direct mail campaign. Flexible hours, typing skills and office experience preferred. Call 661-0110. Ask for Karen Dwyer 3.13/3.27g

Executive Assistant /Secretary

INTERSTATE NEW England Regional Agency seeks an executive assistant secretary. Proficient in word processing to provide secretarial services to the Vice President of administration and finace. Must posess sound secretarial skills, strong organizational skills, ability to work closely with other staff members and working knowledge and experience with word processing and transcribing equipment. Degree desirable. Please respond by March 14. Send complete resume and refrences to: Personel Director, New England Board of Higher Education, 45 Temple Place, Boston, MA 02111. An Equal Opportunity Employer 2.27/3.13j

Part Time Secretary

BUSY PEDIATRIC office seeking experienced regular part time help, for office procedures, telephone communication skills with patients and bookkeeping. Two days a week plus an occasional Saturday. Call 648-1012 2.27/3.13n

BUSY CORPORATE department needs clerk, dispatcher general office help, light typing, good salary and benefits. Contact Gilda At Colpitts Travel, 861-9226 2.27/3.13l

MATURE WOMAN, part time, future full time, to answer phones and service calls. One person office, 646-4166 3.13/3.27n

Secretary Full -Time Position

LEXINGTON INVESTMENT /developement firm is seeking a professional person with an excellent phone personality additional skills required include: good communication, reception, organization and typing. Must have full knowledge of Wordstar and Lotus software for use on IBM -PC. Individual should be willing to work independantly. Send Resumes to: P.O. Box 608, Lexington, MA 02173. 2.27/3.13l

Detailed Organized Responsible

EXPANDING TITLE reseach company in need of detail oriented persons with good organizational skills and a willingness to learn and follow procedures in Real Estate Title research. Individuals must be able to handle a variety of tasks, including organization and management of work flow and telephone contact with clients. Call 648-6363 2.27/3.13p

Receptionist

MOTHER'S HOURS. Small computer software company in Belmont seeks person to handle phones as well as general office work: typing, adding machine and filing. Excellent opportunity for part time mother's hours in stimulating and supportive environment. Call Karen or Holly at 484-2412 3.6/3.20n

DATA ENTRY Trainee, no experience required, will train. Must be familiar with standard typewriter keyboard. 40 hours weekly. Arlington Heights area on busline. Call 648-6890 3.6/3.20n

EXPERIENCED PART time office secretary with portable typewriter for non -profit academia. Interesting work and varied responsibilities. Call after 8 p.m. 489-3696 3.6/3.20l

ENTRY LEVEL clerical position, varied responsibilities. 30/40 hours, day evenings. Attention to detail a must. Ideal for mother/college student. $6 per hour. Call Elaina McCormick 492-4066 2.27/3.13p

Processing Assistant

ENTRY OR re-entry for detail conscious person. We are a fast growing student loan service organization. We currently have an opening for a payment processing assistant. Facility with numbers required. Opportunity for growth. $6 per hour to start. Call Elaina McCormick 492-4066 2.27/3.13p

Accounts Receivable Bookkeeper

FULL -TIME position with wholesale distributor in Somerville. Daily cash receipt posting, telephone collections etc. Minimum one years experience. Barbara 876-6950 3.6/3.20l

Secretary/ Receptionist

OUR SECRETARY is being promoted. We need someone to fill that position. If you have a great phone personality, can juggle 4 clients, 2 coffees and 3 ringing lines with grace and still get the billing out on time, can type with speed and accuracy, work independently and find things we don't even know are lost please apply. We offer profit sharing and health benefits. If you enjoy a fast-paced, non-smoking office, send us a resume and salary requirements. Doerr Associates 21 Maple St. Arlington, MA 02174 3.6/3.20n

Part Time

EXECUTIVE ASSISTANT wanted by Arlington Management Consultant. Call 643-7131 3.13/3.27j

Full -Time Clerical Position

AT COMPETITIVE salary. Requires excellent clerical /typing skills, administrative know how, communication and writing abilities. Clean, modern office, benefits and some flexibility in hours. Contact Armenian National Committee, 923-1918 or 926-3974 (Ask for John) 3.6/3.20l

PART TIME 16 to 20 hours. Office help needed for a small, growing Medford Square company. You bring us your typing and general office skills (bookkeeping desirable) and we will provide you with a relaxed atmosphere, good people, good pay, and a working environment which promotes growth, new skills, and varied duties. If this sounds like a position for you: Call Susan at 391-3802 3.6/3.20j

Part -Time Secretary

PERMANENT POSITION with Watertown Ad agency. 16 -24 hours per week. Typing skills a must! Call after 2 p.m. Monday Friday, 923-0983 3.13/3.27l

HARVARD UNIVERSITY Registrar's office, full time entry level staff position. Excellent benefits. Call Steven Kane, 495-4655 between 9 am-2 pm 3.13/3.27n

Executive Secretary

EXECUTIVE DIRECTOR looking for experienced secretary who is prepared to move up to the position of executive secretary. Must have demonstrated ability to plan, initiate and provide clerical /administative functions and systems. Self reliance, maturity of judgement, and excellent interpersonal skills. Closing date: March 21, 1986.

SEND RESUME to: Director of Personal, Tri-City Community Mental Health and Retardation Center 140-A Ferry Street, Malden MA 02148. Affirmative Action /Equal Opportunity Employer/ Male /Female /Handicapped /Vietnam Veterans 3.13/3.27l

ADMINISTRATIVE ASSISTANT, mature self-starter needed to fill challenging position as assistant to life brokerage manager of an insurance agency. Applicant should have excellent communication skills and be well organized. Knowledge of IBM PC, XT and insurance products a plus. Please call Marion, 641-3300 between 8:30 am-4:00 pm 3.13/3.27n

Arlington

SECRETARY/ RECEPTIONIST for busy Chiropractor's office. Typing necessary, salary open according to experience. Travel opportunities, will train. For interview appointment call 648-7520. 3.13/3.27n

Office Manager

FOR SMALL design firm, neat and professional, general office duties include, bookkeeping- one write accounts payable, light typing, IBM PC, receptionist, inventory, experienced, 25-35 hours per week. Congress Street, near South Station. Call Ms. White, 482-7943 3.13/3.27n

Bookkeeping Services

PART TIME bookkeeper needed 1½ -2 days per week for a small specialty clothing store located in Winchester Center. Salary commensurate with experience. Reply to Century Newspapers Box 96 Winchester, MA 01890 3.13/3.27j

Receptionist

FAST GROWING investment firm seeks an articulate well organized receptionist. Duties to entail answering and distributing incoming calls, greet visitors, and light typing. Opportunity for advancement and to learn IBM word processor. Public transportation available. Competitive starting salary, 6 month review and excellent benefit package. If interested contact Mr. Adam Strauss, Bond Timing Services, Inc., 411 Waverly Oaks Road, Waltham, Mass - 893-0400 3.13/3.27l

Part Time Typist

PART TIME typist needed morning hours, Monday through Friday. Other office duties include answering phones and light filing. Contact Barbara Barlow at Hallmark Adjustment Company 646-0650 3.13/3.27j

Receptionist /Secretary:

WATERTOWN COMMUNICATIONS /media group needs organized individual to answer phones, handle light typing and administrative duties. 35 -40 hours, benefits. Non -smoking office 924-8080 3.13/3.27l

Clerical Help

FOR SMALL nursing home in Cambridge- Must have good typing skills. Will train for billing, filing, etc. Call Mrs. O'Callahan at 864-4267 between 10 am annd 4 p.m. Monday through Friday 3.13/3.27l

Secretarial /Bookkeeping Position

IN SMALL human services agency 40 hours, five days. This one person office requires a self starter who is flexible about job responsibilities. Transportation required. Call or write: Hegner Center, 15 Maple Park Avenue, Medford MA 02155 Attention: E. Murray, 395-1156 3.13/3.27l

For A Straight Pitch
Century Classifieds
Call
729-8100

Business Opportunities

BUSINESS PARTNER wanted for boutique store on Newbury Street in Boston. Investment required. Call 267-5929 between 4:00 p.m. and 6:00 p.m. 3.6/3.20l

Classified 729-8100

Deadline Tuesday 4 p.m. 3 weeks in 6 newspapers — Arlington Advocate, Winchester Star, Belmont Citizen, Watertown Sun, Belmont Herald, Newton Transcript

Receptionist Switchboard Operator

Great opportunity for an experienced receptionist and switchboard operator familiar with the Dimension telephone system. You should be confident, well organized and have excellent communication skills. Some typing ability is a plus. This position offers an attractive salary, a complete benefits package including medical and dental insurance and a congenial working environment.

Please call: Claire Langdon at 926-1000, ext. 327.

An equal opportunity employer

UNITED ELECTRIC
180 Dexter Avenue, Watertown, MA 02172

EXERCISE TECHNICIAN

Needed for 20-25 hours per week. Day position available. Call Debbie or Donna at

Arlington Heights

SOPHISTICATED LADY

Arlington

641-1602

WATCHMAN

Needed by plant in Watertown for weekends, holidays, etc. Approximately 15 hours each weekend, wages $5.00 per hour. Excellent job for student who needs quiet to study. Please call

924-5910

BEMIS ASSOCIATES INC.
P.O. Box 314
Watertown, MA 02272

EXECUTIVE SECRETARY

Prestigious Boston company seeks polished professional. This challenging opportunity requires top notch secretarial skills as well as sound judgment. Salary to $23,000.

—Call Carol Coyne—
272-1912 or 862-5880

double M EXECUTIVE PLACEMENT SERVICE INC

Our continued growth opens the door for

CARPENTER — DOOR INSTALLER

Extensive knowledge of metal door and hardware installation a must. Salary and benefits commensurate with experience. For interview contact Pat Dustin

NEW ENGLAND SCHOOL SERVICES INC.
776-4700

BANK COLLECTOR

Century Bank has an opening for a full time experienced collector to handle all delinquent accounts including installment loans, student loans and credit cards. This position requires someone who is experienced in bank collection and is able to function independently. Excellent salary and benefits.

To apply call us at 391-4000 ext. 130, Century Bank & Trust Company, 102 Fellsway West, Somerville, Ma 02145

Century Bank and Trust Company

An Equal Opportunity Employer

CAREER OPPORTUNITY

We are a leading National Growth Appliance Company, continually opening new branches. We need men and women who are ambitious and growth minded to staff these branches. Now hiring Manufacturers' Reps, Assistant Managers and Branch Managers. Benefits.

If you are interested, we can give you earning opportunity of $300 per week while learning. Commissions/bonuses/incentives. Only apply if you're ready to start work immediately.

Call Mr. Thompson at:
272-6081
An equal opportunity employer

RECEPTIONIST/ CLERK/ SWITCHBOARD

For small growing electronics firm in Watertown. Pleasing telephone voice a must. Accuracy and ability to work with details. Salary commensurate with experience.

Call Mr. Barnes for appointment
926-0140

CAREER OPPORTUNITY

FOR A QUALITY CONTROL INSPECTOR

Must be neat, professional person with driver's license.

We offer:

- Job Security
- 9 Paid Holidays
- Pension Plan
- Credit Union
- Health Insurance
- Uniforms

For interview contact
Rick Quattrocchi

BOB BREST BUICK NISSAN
770 Lynnway, Lynn, MA
599-1200

PART TIME PROOFREADER

Our growing company is looking for a person to work 3 days a week in our Winchester office.

The duties would include computer entry, proofreading ads, and filing. We are looking for an organized person. Good skills in the English language necessary. We will train.

CENTURY NEWSPAPERS

3 Church St.
Winchester, MA
Please call
729-8100
Ask for Elizabeth Christiansen
Equal Opportunity Employer

Business Services

RESUMES TYPESET Professional typesetting of resumes, done in a variety of type styles. Call 729-7827, Star Printing Center 11.3/TF

MJL Typing

AND BILLING service. Free pickup and delivery to service areas Arlington, Cambridge, Medford, Somerville, Winchester, Woburn 623-7905 5.30/TF

Typing

PROFESSIONAL TYPING. Quick, efficient service from my home. Business, medical, or personal typing completed with care and precision. Excellent references, reasonable rates. 641-1334, Arlington 7.12/TF

PROFESSIONAL TYPING. Reasonable rates. Letters, resumes, theses, etc. 646-8858 9.27/TF

TYPIST. BEST rates Experienced with legal work, manuscripts, term papers, etc. Call 646-2683 11.21/TFa

Papers Plus

WORD PROCESSING service. Business reports, dissertations, letters, manuscripts, all your typing needs. Fast, and reliable, top quality results. Reasonable rates. Call Jan at 924-3205. 11.7/TF

TYPING-(BELMONT) shorthand transcribing from tapes and dictating machines in my home at your convenience. Accurately, efficiently and quickly on IBM Selectric typewriter. Satisfaction guaranteed. Notary Public. Call 7 to 9 a.m. and 5 to 7 evenings. 484-2055 12.5/TF

At Your Service

SMALL BUSINESS personal we are equipped to help run your office smoothly, efficiently. Word processing, bulk mailings, printing (typesetting, bookkeeping). Mary 646-8700 12.12/TF

TYPING- EXCELLENT rates, letters, resumes, termpapers, etc. Call, 646-6938. 2.27/3.20l

WORD PROCESSING done Arlington- Reports, Proposals, Letters, Etc. Reasonable rates. Letter quality printing. 648-1907 2.27/3.30l

Business Services

Bookkeeping / Word Processing

BILLING SERVICES. Reasonable rates. Prompt, efficient service for large or small jobs. PECS. 484-4371 3.13/3.27g

Domestic Help Wanted

AFTER SCHOOL care, light housekeeping, Winchester family needs person. Mininmum three days per week. Tuesday and Thursday, 3:30 to 6:30 pm. Friday 1:00 to 4:00. Hours may vary and may include school vacation. Two children, nine and eleven need someone when they come home from school. House care. Start immediately in the Vincent Owen area. Must have own transportation. Would prefer college student or young grandmother. Person must be good with children. Responsible and dependable. Salary negotiable. Evenings and weekends. 721-1692 7.18/TF

SEEKING EXPERIENCED housekeeper /nanny full or part time. Own transportation to Winchester. Evenings. 729-4922 2.27/3.13l

Part-time House Cleaners

DEPENDABLE PEOPLE needed to service our clients in the Arlington and Lexington area. Experience preferred but will train right person. Hourly rate comenserate with experience. Call Lori 321-9591 2.27/3.13p

EXPERIENCED CLEANING and housekeeping lady. Other small duties. References. $8 per hour. Call after 5:00 p.m. 489-3696 3.6/3.27l

A SMALL rest home needs housekeeper, Monday thru Friday 8-4 p.m. Call 643-8761 3.13/3.27g

LIGHT HOUSE keeping, one to three days per week, 2:30 to 5 p.m. $6. per hour. Call 489-3656 after 8 p.m. weekdays or on weekends. Ideal for student. 3.13/3.27j

Domestic Help Wanted

HOUSEKEEPER/ AIDE part time for elderly woman. 9 am-1 pm, Monday through Friday. Call Mae 643-7903 3.13/3.27n

General Help Wanted

MOTHERS HOURS 9-2 or 3 pm. Growing house cleaning service needs people part time. Team cleaning approach used. Must have own car. Start immediately at $6 hour. Call Bill at 721-1227 8.1/TF

NEED EXTRA cash for winter bills. Sell Avon. Call Jen 729-0386 12.26/TF

DISCOVERY TOYS offers part-time opportunity, flexibility, independance- start your own business demonstrating quality educational toys to home and school groups. Call Ruth Lyddy, 646-4552 8.5/TF

Full-Time/ Part-Time

$300 /WEEK Full-Time or $125 /week /Part-Time. National company has various positions and work schedules immediately available in it's Arlington branch. Top benefit, no experience, students welcome. 396-8208 1.30/3.27

LANDSCAPING EMPLOYMENT available. Excellent wages and benefits. Applicants must be dependable. Call for interview. 646-9455 2.6g

EXCELLENT INCOME for part time home assembly work. For information call 312-741-8400 Ext 795 2.6/TFl

Nobody does It Better!

AN INVITATION to join Under coverWear party plan. You saw us on Life Styles of the Rich and Famous. Earn $50 to $100 per night, no collecting, no delivery. Call 863-1791 for appointment 2.27/3.13j

General Help Wanted

WANTED HEALTHY female companion for partially disabled lady. Approximately 4½ hours daily. Student acceeptable or mature person in exchange for room and board. Negotiable salary. Refrence required. Call 646-2317 after 9 p.m. 2.27/3.13j

Counter Clerk

DRY CLEANERS, Monday - Friday, 8 am-3 pm, Craft Cleaners, 862-4504 2.27/3.13n

Trainees $275.-$525.

CAREER OPPORTUNITIES for men and women. Start the new year with a bright future. Now is the time to break away from a dead end job. Call in:

Newton 527-4522
Wellesley 235-8129
Framingham 875-9570

ALSO AVAILABLE 12 part time positions for college students, teachers and others 2.27/3.13j

Salvy's Bakery

PART-TIME salesperson wanted from 7:00 a.m.-3:00 p.m. Apply within at 741 Main Street, Winchester 2.27/3.13l

PART-TIME experienced floral designer for weddings and holidays. Call 489-3211 after 6 p.m. 2.27/3.13p

HELP NEEDED in a small mailing firm, no experience necessary, hours flexible. Call 862-2903 from 8 am-6 pm. 2.27/3.13n

General Help Wanted

Attention Moms

ARE YOU experiencing the three D's- Diapers, debts and depression. Work 2-3 nights per week, average $60/ night. Car and phone neccesary. Call 926-5096 2.27/3.13j

LOCAL MARKETING business expanding. Seeking three to five ambitious people to help market MCI long distance and/ or Travel Services. For interview call Mr Humphries 273-0192 2.27/3.13l

Dougnut Help

WANTED FULL or part time- Day work. Call 648-9699, ask for Fred 2.27/3.13l

Homemakers And Home Health Aides

NEEDED TO care for the elderly in their homes. Full and part time positions available. Various locations and flexible hours. Excellent salary and benefits. Call Alternative Care at 641-0000 2.27/3.13l

NEED STICHERS for leather goods, full or part time. Call 923-9424 2.27/3.13p

CLEANERS IN Fresh Pond area part time, 5:30 p.m. to 8 p.m. Monday-Friday. Al 492-7100 extension 5591 2.27/3.13j

FRESH POND area janitorial work. Monday through Friday 8 a.m. to 3 p.m. $5.50 per hour. Al 492-7100 extension 5591 2.27/3.13j

FEMALE LIVE in to care for invalid. Call 484-5785 3.6/3.20j

Hairdresser

WATERTOWN SQUARE- built in clientele. Part time. Saturdays. Applications accepted. Call 924-9891 3.6/3.20j

General Help Wanted

Telephone Interviewers

ONLY LIFE experience needed. Were looking for alert, sociable, well spoken people to conduct public opinion and marketing research studies by phone. Sparkling new office convienently located near major highways. Part time shifts available weekday afternoons, evenings and weekends. $5 per hour to start, we will train. Call Fieldwork Boston Incorporated 899-3660 3.6/3.20j

MECHANICALLY INCLINED person wanted to work for independent tire company. Will train. 646-7500 3.6/3.20n

WANTED, MATURE person to drive local parts deliveries. Good pay, good hours. Apply in person, Lewis Levine, at Becker Auto Supply, 32 Mass. Ave., Arlington 3.6/3.20n

PART TIME waitresses or waiters wanted. Call 924-9804 3.6/3.20n

VARIOUS POSITIONS available at Berman's Wine & Spirits and Specialty Foods. Flexible hours, excellent working conditions. Must be at least 20 years old. Call 862-8685 3.6/3.20g

Shipper-Receiver

FULL TIME part time. Benefits. Medford area. Call Barbara. 391-4300 3.6/3.20g

GROWING HOUSE cleaning business looking for part time help. Call 641-3689. 3.6/3.20j

General Help Wanted

GENERAL ASSISTANT. Individual with strong manual skill to assist owner of small manufacturing business. Main duties will involve packing, shipping, woodworking and assembling, with some administrative responsibilities. Call 646-0093 3.6/3.20

School Traffic Supervisor

THE BELMONT Police Department is now accepting application for the position of School Traffic Supervisor. Ideal mother's hours: summers, holidays and inclement weather days off. Your responsibility will be the safety of our school children going to and coming from school. Uniforms and training provided. For further information, call 484-9565 or come into the Belmont Police Department Traffic Bureau and pick up an application. 3.6/3.2

Night Auditor

BEST WESTERN Homestead Cambridge. Weekdays 11 p.m.-7 a.m. Experience preferred. Call 491-1890 3.6/3.20

PART TIME sales nights and weekends. Fanny Farmer, Watertown Mall, Watertown 924-[illegible] 3.6/3.2

Waitresses/ Waiters

DAY SHIFT 11 a.m.-3 p.m. No experienced required, we will train you. Apply in person. Cafe Escadrille, 26 Cambridge Street, Burlington. Exit 41s off Route 128 3.6/3.20

Classified 729-8100

Deadline Tuesday 4 p.m. 3 weeks in 6 newspapers — Arlington Advocate, Winchester Star, Belmont Citizen, Watertown Sun, Belmont Herald, Newton Transcript

OFFICE CLERK — PERMANENT POSITION

TAD has a full time position in our Accounts Payable Department for a general office clerk. The ideal candidate should possess a desire to learn and enjoy working in an environment which requires a high level of accuracy

Excellent opportunity for personal growth thru our training and development programs.

The "T" stops at our front door and parking is provided

Please call Wendy Sabean at 868-1650, ext 241

TAD TECHNICAL SERVICES CORP.
639 Mass. Ave Cambridge

RN SUPERVISOR
8 a.m. - 4 p.m.

Excellent salary. Blue Cross/Blue Shield Master Medical. Plus many more benefits. Call for interview.

BELMONT MANOR
34 Agassiz Ave., Belmont
489-1200

DRIVERS/STOCK PERSONS PARTS DEPARTMENT

N.E. #1 Chrysler Corp. Parts Dept. needs additional help for expanding business. Must have good driving record, experience helpful but not necessary.

Apply in person 10 a.m.-4 p.m. to Frank White Parts Manager.

KNOX DODGE
645 Broadway (Ball Sq.)
Somerville

GLAZIERS

We need experienced store front and mirror installers for a suburban glass shop.

Call
862-8624

RN or LPN
Full or Part Time
3-11 p.m. and
11 p.m.-7 a.m.
862-8151

RECEIVER

Full time 8:30 a.m. - 5 p.m. Apply in person to store manager 9 a.m. - 9:30 p.m.

PAPERAMA
178 Cambridge Street
Burlington, Ma.

HOME CARE JOB OPPORTUNITIES

We are seeking caring and responsible homemakers, certified HHA's and experienced Nurses Aides. Please call 643-6090 for information about

•New Bonus Plan
•Local Assignments •Competitive Salary
•Flex Hours •Training Program

VISITING NURSE AND COMMUNITY HEALTH, INC.
87 Pleasant Street
Arlington, Massachusetts 02174

BERTUCCI'S PIZZA and BOCCE
Opening Soon in Brookline

TAKING APPLICATIONS—
•Pizza Persons •Prep Cooks
•Bartenders •Waiters/Waitresses
•General Kitchen Help

We Will Train
Call Alan at 661-8356

DENTAL SECRETARY/ RECEPTIONIST

For busy Waltham general practice. Salary $325+, based on experience 4½ day week. Benefits arranged. Experience necessary. Call:

894-3143

FRAMER

Art supply and frame shop located in Lexington Center needs person for framing and sales work. Part time, 3 full days a week. Experience desired but will train right person. An art background is helpful. Call Marian for appointment

862-0991
MINUTE SHOP INC.
9 Muzzey St., Lexington

CUSTOMER RELATIONS/SALES

National company has opening for part time/full time office person for customer relations and sales. Hourly wage and commission.

Call Arlene at
926-5600

LANDSCAPERS

Full time. Experience preferable. Good pay. For further information please call

646-7440
8 a.m.-6 p.m.

General Help Wanted

Office Cleaning Service Manager

EXPERIENCED PERSON for small office cleaning service in Arlington Belmont area. Must have car and experienced in all phases of cleaning and minor repairs. Able to work independently and manage small crew of cleaners. Excellent salary and benefits for the right person. Call 436-7726, leave name and number. Your call will be answered promptly same evening 3 6/3 20g

Full -Time Proofreader

OUR GROWING company is looking for a person to work five days per week in our Winchester office. Duties will include computer entry, proofreading ads, and filing. We are looking for an organized person adept in the English language. We will provide training. Please contact:

ELIZABETH CHRISTIANSEN

Century Newspapers
3 Church Street
Winchester, MA
01890
729-8100

3 6/3 20l

MATURE FEMALE to work in expanding company. Full and part time positions available. Must be 18 or older. $5 to $5.50 per hour. No experience necessary. We will train. For interview call, T. Woods. 933-9859. 3 13/3 27l

General Help Wanted

Summer Life Guard

COMMUNITY POOL, current advanced life saving, red cross, CPR and first aid certificates required. Resume and references. Top $ for qualified person. Call 861-7407 or 862-5982 evenings 3 6/3 20p

PART TIME office assistant needed for small human service agency in Arlington Heights to assist with clerical tasks community contacts and answer phones. Will train. Located on bus route. Applicant must be age 55 or older. Please call Minute Man Home Care. Carol Burns 862-6200. 3 6/3 20j

GAS STATION attendant Belmont Center Exxon Phone 484-9712. Ask for Ed 3 6/3 27g

Salad Person

FULL TIME- part time, day-nights. Apply in person to Chef Drew, Charles River Country Club, 483 Dedham Street, Newton Center 3 13 3 27j

Home Health Aide Needed

AFTERNOONS TO care for a woman with MS in her Drake Village apartment. Excellent pay and full benefits. Call Alternative Care at 641-0000 3 13 3 27

DRIVER WANTED with vehicle 11-3 daily. Call 643-6660 3 13 3 27p

DATA ENTRY speed and accuracy a must. Attention to detail important. Must be able to work independently. Perfect mother's hours or evenings $6 to start. Call E. McCormack 492-4066 3 13 3 27p

General Help Wanted

Fitness Club

PROMINENT FITNESS facility has part time openings available at the front desk. Must enjoy dealing with people. Day time openings only. Employment package includes free membership to club. Call Beth at 861-8630 to arrange an interview 3 13/3 27j

Mail Room

PART TIME assistant to help process incoming / outgoing mail, light stock room work, handling of phone calls. Near Waverly Square $4.50 per hour. If interested call Adam Strauss, 893-0400 3 13/3 27l

BRICK LAYER helper. Five years experience required. Call 643-0253 3 13/3 27j

TOW TRUCK Drivers needed. Experience required. Full and part time. Call 492-5781 3 13/3 27j

Cleaning / Maintenance

POSITIONS AVAILABLE at prominent Tennis and Swim facility for experienced cleaning maintenance persons. Evenings and weekends. Call 861-8630 Mr Derby 3 13 3 27g

Auto Mechanics

DUE TO recent expansion Goodyear needs auto mechanics. Earn up to $650 week salary with commission. 5 hour work week, benefits to include paid vacation, major medical and paid schooling. Call Richard Manson days 395-6770, evenings 603 432-3835 collect or apply in person at Goodyear Auto Service Center, 17 Revere Beach Parkway in Medford 3 13 3 27n

General Help Wanted

LANDSCAPE HELP wanted, full and part time. Call 648-2354 3 13/3 27n

Medical Help Wanted

EXPERIENCED HOME Health Aides needed to work in our clients home. Flexible hours. Arlington, Belmont, Winchester, Watertown and Woburn. Please call Kim at Olsten Health Care, 861-0880. 3 6/3 20g

EXPERIENCED THIRD party book keeper for medical practice, computer experience helpful. Good salary and good benefits. Call 861-6079 3 13/3 27j

OFFICE MEDICAL Assistant- Full -time position- Excellent interpersonal skills clerical background requested for nurse practitioner office in North Cambridge 354-6028 2 27/3 13l

Certified HHA Nurses' Aides Homemakers

WE ARE interested in hiring you! Positions available immediately for health care professionals with one of North America's oldest and most prestigious nursing services. Long and short term private duty and staff relief cases. Excellent pay, no fees, car helpful. Call now Medical Personnel Pool, 73 Tremont Street, Boston, Mass. 02108 742-7490 or 1-800-322-2031 2 27 3 13g

Medical Secretary

EXPERIENCED, COMPUTER billing. Salary negotiable. Winchester. 721-2737 3 13 3 27j

Medical Help Wanted

Arlington

NEEDED FOR busy doctors office secretary receptionist able to deal with patients. Computer skills preferred but will train. Salary negotiable depending on experience. Needed part time 18-30 hours a week for computer billing and correcting in medical office. Salary depending on experience. Both positions available immediately. Call Jan 641-0197 2 27 3 13p

Dental Assistant

WINCHESTER LOCATION, Tuesday- Friday salary to be arranged, resume and interview required. Call 729-0166. 2 27/3 13n

SECRETARY / TRANSCRIPTIONIST part time for doctor. Reliability, efficiency and discretion valued. Experience helpful. Call 721-1504. 2 27/3 13g

Dental Assistant /Receptionist

LEXINGTON AREA. No experience necessary. Will train. Neat and presentable. Four and ½ week days. Reply c/o Century Publications, Box 94, 3 Church Street, Winchester, MA 01890 2 27/3 13l

MATURE RESPONSIBLE L P N or N A with hospital or nursing home experience to care for elderly couple in their Watertown home. Saturday and Sunday, 9 a m. to 6 p m. One total care, one partly ambulatory. Transfer bed/ chair necessary. Must be good plain cook. Good set up in pleasant home going for three years- must see to appreciate. Steady job for right person. Good pay. Refrences required. Call Barbara 648-6678 or 924-6848. Keep trying 2 27/3 13j

Dental Assistant

MODERN, PROGRESSIVE pedodontic practice seeks cheerful and caring experienced dental assistant to join our team. Please call, 643-7788 3 6/3 20l

DENTAL ASSISTANT full time, chair side, experienced only, restorative, good salary and benefits. Burlington. 272-7075 3 6/3 20p

Medical Help Wanted

Arlington Dental Office

DENTAL HYGIENIST for 11 a m to 7 p m. Wednesdays only. Call 646-7008 for interview 3 6 3 20

R.N's & L.P.N.'s

NEEDED FOR staff relief in nursing homes in the Arlington area. Excellent pay and full benefits available. Call Alternative Care at 641-0000 3 13/3 27j

Dental Assistant

PART TIME for Belmont varied duties, experience preferred but will consider training qualified applicant 484-7869 3 13/3 27j

Musicians Wanted

"Thats The Way You Do It!"

JUST DIAL 729-8100 to place a "Musicians Wanted" ad. Call today if you need anything from a rhythm guitarist to a lead vocalist because if you're without them then "That ain't Workin'"

GROWING CHAMBER Group is seeking double reed players. Enthusiasm more important than experience. If you'd like to rehearse with us Tuesdays, call Pennie 489-1289 3 13 TFg

DRUMMER AND Bass Player wanted. Call for details before 9:00 Ed, 643-9438 3 6 3 20l

Professional Help Wanted

SUNDAY LIBRARY positions. The Belmont Public Library is accepting applications for Sunday staffing of the childrens and circulation desks. For more information contact Ms Folts at 489-2000 2 27/3 13g

PART TIME dental hygenist Stoneham office. Call 438-3199 days, 729-4618 evenings 2 27 3 13g

Professional Help Wanted

SEEKING A part -time worker to recruit train and supervise volunteers working with parents at risk BABS plus one year supervisory experience, sensitivity and communication skills essential 15 to 25 hours per week 6 to 7 dollars per hour plus partial benefits. Send resume to: Youth Services Program Director, Woburn Council Of Social Concern, 19 Cambell Street, Woburn, MA 01801. Affirmative Action Employer. 2 27/3 13l

Staffed Apartment Part Time

COMMUNITY PROGRAM in the Lexington/ Arlington area for 3 developmentally delayed young men needs dedicated and dependable staff. Plenty of part time weekend and evenings available. Please call John Zbyszynski at 324-4303 at the Cooperative for Human Services, 110 Pleasant Street, Malden, MA 02148 2 27/3 13n

Record Secretary Permanent /Full -Time

PRIVATE SCHOOL for mentally retarded multiply handicapped students in Belmont seeks record keeping secretary to organize all procedures, students, staff and regulatory records. Excellent typing and word processing skills necessary. Excellent benefits package. Call for an appointment 484-7700. Equal Opportunity Affirmative Action Employer. 2 27/3 13l

Full -Time Proofreader

OUR GROWING company is looking for a person to work five days per week in our Winchester office. Duties will include: computer entry, proofreading ads, and filing. We are looking for an organized person adept in the English language. We will provide training. Please contact:

ELIZABETH CHRISTIANSEN

Century Newspapers
3 Church Street
Winchester, MA
01890
729-8100

3 6/3 20l

Toddler Teacher

PART -TIME 3-6, Monday -Friday. $6 per hour, experience preferred. Arlington Infant Toddler Center 646-7623 3 13 3 27l

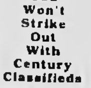

You Won't Strike Out With Century Classifieds
729-8100

Classified 729-8100

Deadline Tuesday 4 p.m. 3 weeks in 6 newspapers — Arlington Advocate, Winchester Star, Belmont Citizen, Watertown Sun, Belmont Herald, Newton Transcript

TREE CLIMBER

Must have experience in both pruning and removals.

Call

FOTI TREE SERVICE
Lexington
861-0505

RN / LPN

Charming level III nursing home looking for friendly nurse with a sense of humor to join our no stress family. Day shift every other weekend and/or part time, 3-11, full time may be arranged. Good salary. Call Meryl at

RESTHAVEN
396-3632

OIL BURNER TECHNICIANS

Fast growing Oil Company is looking for licensed oil burner technicians. Ask for John Knowles

259-9000

H.B. Knowles Incorporated
P.O. Box 204
Lincoln, Ma. 01773

SALES COORDINATOR

Growing Wholesale Distributor is looking to hire an individual to coordinate Outside Sales from our Cambridge location. Good telephone skills required. No experience necessary. Will train. Salaried position. Company benefits available.

Call Bob for interview.

(617) 547-9145

ACCOUNTS PAYABLE

Growing wholesale distributor in Cambridge (the Fresh Pond Area) is looking for a responsible, organized person for the Accounts Payable Department

ADP/CRT experience preferred but not necessary. Will train.

For interview please call Bob at,

(617) 547-9145

$$$COME JOIN US$$$

Local Watertown firm needs dependable Office Clerk for busy office. Duties will include: filing, mailing of invoices, working with figures, typing and CRT input.

- Excellent medical and dental benefits
- Close to transportation

Urell Inc.
923-9500
Ask for Ed Newbould

CLERK TYPIST/ LIGHT BOOKKEEPING

16/18K
Full Time

Watertown/Belmont area. Career position. Salary commensurate with experience.

923-0822

Sales Help Wanted

Excellent Career Opportunity
Earn Over $30,000

AGGRESSIVE CAREER oriented individual to sell advertising for six quality paid publications. Must want a career and have a desire to earn a lot of money. Salary, individual commission, group goals, benefits, gas allowance. Experience helpful but will train. Call Bob McInnis at 729-8100. 11/15/TF

Xmas Bills?

ENLIST YOURSELF into the world of fashion, fun and money. Sell Petra lingerie. No investment, free kit, color catalog, trips. Part time, make your own hours. Average $60-$100 for 2½ hours work. For more information call Kathy, 286-1805 after 6 pm. 1/23/TFn

We're Expanding And We Need You!
Advertising Sales

EXCELLENT OPPORTUNITY to work for 6 quality paid weekly newspapers. Aggressive career oriented people need only apply. Send resume to

Bob McInnis
Century Newspapers
3 Church Street
Winchester, MA
01890

1/23/TF

Sales

T&Y MARKETING Group in Washington D.C. needs five sales professionals to sell memberships for the prestigious National Small Business Association. Protected territories with benefits package and high commissions. Call Mr. Cushner at 581-1183 for personal interview. 2/27/3.13j

Real Estate Sales

EXPERIENCED REAL Estate Brokers - Sales person. Our commission schedule is very generous with many fringe benefits. We also have openings for non-experience brokers. We provide the training. For confidential interview call Heritage Homes. 862-0700. 2/27/3.13g

EXPERIENCED SALES Lady, part time in Belmont Center. Call for appointment. 484-4200. 3/6/3.20j

Experienced Retail Managers, Assistant Managers & Sales People

SHARE THE spirit. Join our rapidly expanding junior specialty chain. Competitive salary and benefits. Call 924-9602. 3/13/3.27j

MEDICAL SECRETARY

Mature individual wanted to oversee and participate in varied daily operations of practice in modern medical office building, attached to Somerville Hospital. Minimum 4 years medical secretarial experience, knowledge third party billing required, computer experience preferred. Must type well and enjoy working with patients. Excellent salary. Send resume and salary requirements to Box 97

Century Publications
3 Church St., Winchester, MA 01890

Save the last waltz for Century Classifieds 729-8100

Sales Help Wanted

SALES HELP for small furniture store in Belmont Center. 2-3 days per week. Good starting salary. Bonuses and in house discount. No experience necessary. 489-2188. Unique Etc., 68 Leonard Street, Belmont, Mass. 3/13/3.27g

Student Help Wanted

Desperately Seeking Students?

IF YOU need part-time help why not hire a local student to work for you after school. Call 729-8100 today and place your ad for fresh, enthusiastic, energetic help in your business!

High School Student

SEEKING BRIGHT student for afternoon office work. General clerical duties include typing, filing, mailings, etc. Good starting pay. 489-3311. 2/27/3.13j

Work Wanted

RETIRED BUILDER wants odd jobs. Roofs too. Call 484-5931. 10/5/TF

WALLPAPERING / INTERIOR painting and remodeling, linoleum floors. Best prices. Free estimates. Dave 489-9699. 1/16/1.30

PART TIME office cleaning. Day and evenings available. $5 per hour to start. 489-4756. 2/27/3.13g

HANDYMAN- WILL do odd jobs, attics, basements, backyards, etcetera. Call 484-5498. 3/6/3.20j

LICENSED CARPENTER painter available for small jobs on weekends at low rates. Free estimates. Call J. Degnan, 729-3578. 3/6/3.20j

HANDYMAN- WILL do odd jobs, attics, basements, backyards, etc. Call 484-5498. 3/6/3.20j

HOUSEKEEPER WINCHESTER

A lady with experience in maintaining a fine home. To help lady of the house in caring for her home. To perform general housekeeping duties one day a week. Must have own transportation. References must be furnished at initial interview. Please call Mr. W. Cobb

Watson Mailing Service
Everett, Ma
389-5350

JANITOR

We have an immediate part-time opening for an experienced, dependable, well-mannered person for cleaning and light maintenance of our office, warehouse and grounds. Please call for interview.

Urell Inc.
923-9500 Ask for Ed Newbould

Work Wanted

EXPERIENCED HOME health aide. Available part time for elderly disabled. 489-4653. 3/6/3.20j

FULL TIME summer job, 2nd semester at University of Conn. majoring in Computer Science and English. Looking for a computer related job. Can work 3rd week of May through 3rd week of August. Call Deb, 646-4619. 3/6/3.20m

Work Wanted

CERTIFIED HOME health aide, 20 years experience, caring and kind. Available days and late evenings. Have references. 396-4341. 3/6/3.20j

MATURE DEPENDABLE experienced nurses' aide seeks work with elderly or disabled persons. Light housekeeping, shopping, prepare meals. Flexible hours. Own transportation. Call after 5 p.m., 484-2533. 3/13/3.27g

WORRIED?

About personal, family, or health problems and don't know where to turn? Call us at the United Way Information & Referral Service. Monday-Friday, 9 to 5, at **(617) 482-1454**. Our trained social workers can help you find the right agency or service to help you with your particular problem. The service is free and confidential.

United Way Information & Referral Service

(In Greater Lynn, call 617-599-6800.)

Winchester Printing

March Sale

Rytex
Antique
Vellum Stationery

Save 50% — 100 Princess sheets, 100 envelopes or 80 Monarch sheets, 80 envelopes or 100 Semi-notes, 100 envelopes

10^{95} (regularly $22)

Save 55% — 200 Princess sheets, 200 envelopes or 160 Monarch sheets, 160 envelopes or 200 Semi-notes, 200 envelopes

17^{95} (regularly $42)

Suggestion: order extra unprinted sheets for second pages, 50 for $4.

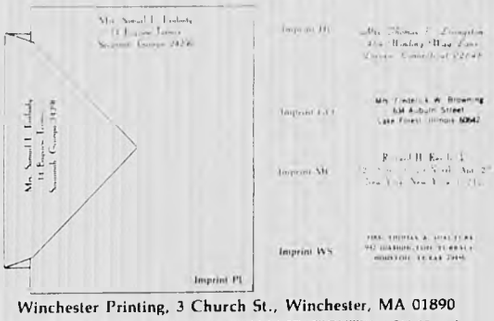

Winchester Printing, 3 Church St., Winchester, MA 01890

Send _____ boxes ANTIQUE VELLUM STATIONERY at $10.95 ea.*
Include 50 extra plain sheets (at $4 each box)
Single order - enclosed $13.95 or $18.70 per order (includes tax & delivery)*
Double order - enclosed $21.20 or $26.00 per order (includes tax & delivery)**

Imprint Name _____
Address _____
City, State, Zip _____

Choice of Paper Size (check one) Monarch Princess
Choice of Paper & Ink Colors (check one)

White w. Blue Ink	Ivory w. Brown Ink	Grey w. Blue Ink
White w. Maroon Ink	Ivory w. Maroon Ink	Grey w. Grey Ink
White w. Grey Ink	Blue w. Blue Ink	Grey w. Maroon Ink

Imprint Styles: HL PL GO MC WS
Please allow 4-6 weeks for delivery. Absolutely no cancellation or changes after 7 days.
Please be sure to include shipping address

ORDERED BY _____
Address _____
City, State, Zip _____
Account No. _____ Phone _____

Charge Payment Enclosed Sorry, no C.O.D. or phone orders

*$10.95 plus 3.00 tax & delivery - or - 10.95 plus $4 plain sheets & $3.75 tax & delivery
**17.95 plus 3.25 tax & delivery - or - 17.95 plus $4 plain sheets & $4.05 tax & delivery

Stop by our office in the Star Building, 3 Church Street, Winchester for other stationery bargains offer expires 3/27/86

BRIG. GEN. CHARLES E. "CHUCK" YEAGER: USAF Retired
Test Pilot, Author, Grandfather, Hunter, Member of
The National Rifle Association.

"I love to hunt. All four of my kids shoot very well. Now I have nine grandkids and most of them hunt. My wife has been shooting all of her life, too. Back where I was raised in West Virginia, hunting was a way of life. Wild game always ended up on the dinner table.

"My good aim came in handy later as a fighter pilot. Even in the X-1 I'd look down on some mountain from 30,000 feet and think, 'I bet there's some great hunting down there.'

"I taught my sons about hunting safety and the unwritten laws of sportsmanship. On some of our best days in the field we never fired a shot, but had a great time just being together.

"I got my first NRA membership in 1948. I renewed it a few years ago because I saw the anti-gun movement as a serious threat to hunting. An old military man like me can spot an enemy pretty fast. And I think the NRA is the hunter's strongest, toughest and most effective friend in America."

I'm the NRA.®

The NRA's Hunter Services Division offers programs and publications for hunter safety and education, including the comprehensive "Basic Hunter's Guide." If you would like more information about our publications, or would like to join the NRA, write to G. Ray Arnett, Executive Vice President, PO Box 37484, Dept. CY-47, Washington, D.C. 20013.

Paid for by the members of the National Rifle Association of America. Copyright 1985.

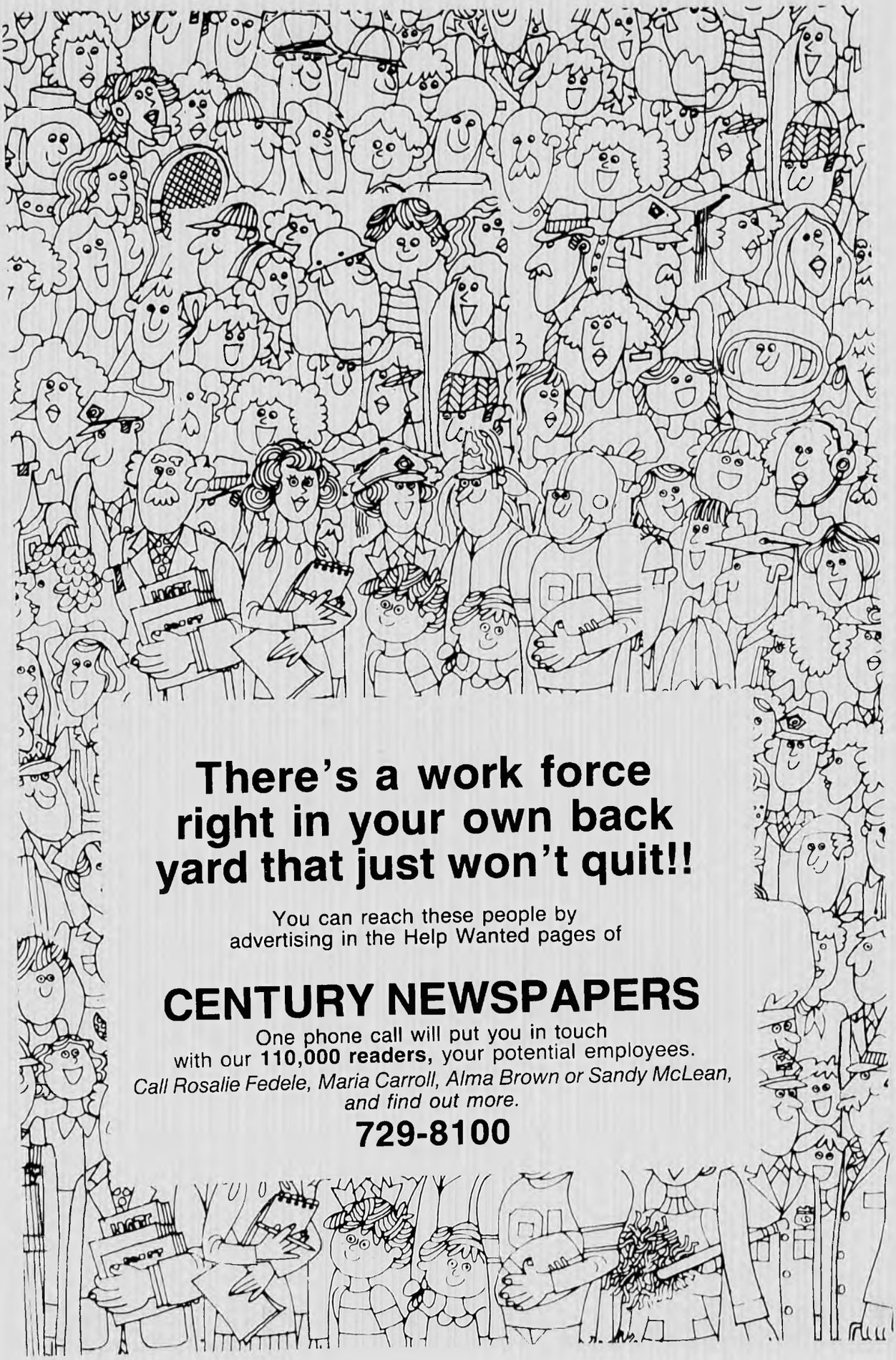

There's a work force right in your own back yard that just won't quit!!

You can reach these people by
advertising in the Help Wanted pages of

CENTURY NEWSPAPERS

One phone call will put you in touch
with our **110,000 readers,** your potential employees.
Call Rosalie Fedele, Maria Carroll, Alma Brown or Sandy McLean, and find out more.

729-8100

Classified 729-8100

Deadline Tuesday 4 p.m. 3 weeks in 6 newspapers — Arlington Advocate, Winchester Star, Belmont Citizen, Watertown Sun, Belmont Herald, Newton Transcript

Listings, sales, rentals, certified appraisals, notary public and private consultations. Our expertise services offered to you.

Free Market Evaluation Available

John Bena — Walter Pennell
Helen Pennell — Debby Pascavage
Connie Watterson — Susan M. Rudd
Susan Gilbert — Elizabeth Thompson

THE RECOGNIZED LEADER IN REAL ESTATE

Pennell & Thompson Realtors
Since 1945

MLS

830 Massachusetts Avenue
Arlington
643-8800

A Scanlan & Bowes
Pennell & Thompson Affiliate

Real Estate

Cape Cod

LOOKING TO buy or sell Cape Cod property? Residential or for investment?

Dick Soffey
Realty
1-945-2290
1-255-1817

3 13/5 15j

FALMOUTH. FOUR bedroom over sized cape. Country living style. Large family room cathedral ceiling. Landscaped lot on cul-de-Sac. Near to beach. $169,900. 489-2540. 2 6, 2 20j

Real Estate

CALL ME if you're interested in selling your two-family home or multi-family property. I pay cash, and fast closings. 646-8163.
11 17/TF

We're Buying

BUILDING LOTS, investment properties or houses that need TLC. Call Pat after 6 p.m. 893-6795.
1 23/TF

Co- Invester Wanted

BELMONT. SINGLE father with two children seeks family, single parent, co-invester with whom to buy two family house in Belmont. Price range $250- $300,000. Details call 889-0257. 2 27 T Fj

Real Estate

Arlington

THREE BEDROOM cape. Walk to Heights bus. 7500 square feet lot. 1½ Baths. Lamark Road. $155,900. Owner, 646-6472. 2 20, 3 11 0

CRYSTAL LAKE, Gilmanton I.W.N.H. Two bedrooms, two extra lots. 3 minute walk to private beach. $62,500. Call 729-9132. 2 27 3 13n

WATERTOWN. 1600 square foot professional building, 10 car parking. $310,000. Russell Realty, 484-8600. 2 27/3 13g

WINCHESTER - ELEGANT one level townhouse overlooking Wedge Pond. Two bedrooms, two baths. Master has an oversized tub and walk-in closet. Kitchen - GE appliances and breakfast counter. Sliders from master bedrooms & fireplaced L-shaped living room and dining room open to private patios and picturesque landscaping. Carrier heat pump - air conditioning, washer, dryer hook-up, pool, sauna, exercise room, TV security and superintendant. $250,000. Owner 729-9650 or 661-0549. 2 27/3 13g

WILMINGTON- BRAND new split Gambrel cape. $149,900! Expandable attic, ready for you to finish. Pick your own colors now.

WILMINGTON- 13 room mansion including a three bedroom in-law apartment! For a total of 7 bedrooms, three full baths, two kitchens, two living rooms, two family rooms and one dining room on lovely 1½ acre convenient to 93 and trains. $279,900

WILMINGTON- NINE room center entrance colonial facing the village green! Four bedrooms, front to back living room and first floor front to back family room! Two car garage and a private lot complete your picture. $279,900

BILLERICA-$103,900! Better than a condo and with your own land! Three rooms, one bedroom. Owner says "Make offer!"

WILMINGTON- $121,900. Expandable ranch cape. Four rooms, two bedrooms.

Anne Mahoney
Realty
272-2175
944-2175

2 27/3 13d

ARLINGTON HEIGHTS. By owner, single family, desirable location, 2 plus bedrooms, closed-in year round sunporch, maintenance-free exterior. Move-in condition. $169,900. Call 643-2606 for appointment. 2 27/3 13n

Real Estate

Century 21
American
Hallmark
648-8680

ARLINGTON- QUALITY built three bedroom colonial. Modern eat in kitchen, 1½ tile baths, natural woodwork, hardwood floors, spacious living room and dining room, recreation room and more. $205,000 M.L.S.

Century 21
American
Hallmark
648-8680

ARLINGTON- $99,500! Value, Quality and convenience at an affordable price. One bedroom condo-dishwasher and disposal kitchen. Third floor brick building. M.L.S.

Century 21
American
Hallmark
648-8680

ARLINGTON- $156,500! Quality three bedroom colonial. Large eat in kitchen, hardwood floors, enclosed porch, study, greenhouse, large lot. M.L.S.

Century 21
American
Hallmark
648-8680

ARLINGTON- NEW custom built colonial, four bedrooms, first floor family room, desirable area. $269,900 M.L.S.

Century 21
American
Hallmark
648-8680

ARLINGTON- $81,900! One bedroom condo. Mint condition, convenient to Routes 93, 2, and 128. Pool, air conditioning and more.

Century 21
American
Hallmark
648-8680

ARLINGTON- THREE family. Rare investment opportunity near Arlington Center. Call for information.

Century 21
American
Hallmark
648-8680

SOMERVILLE- DISTINCTIVE large two family. Winter Hill area. Excellent condition plus possible in-law. $199,900 M.L.S.

Century 21
American
Hallmark
648-8680

MEDFORD- $159,900! Distinctive, updated antique colonial, large pantry kitchen, living room, formal dining room, natural woodwork, and den. M.L.S.

Century 21
American
Hallmark
648-8680

WOBURN- IMPECCABLE seven room cape, lovingly decorated with fireplaced living room, formal dining room, eat in kitchen, large yard, breezeway, garage. $159,900 M.L.S.

2 27/3 13l

Real Estate

ARLINGTON. FAMILY living at its best. Handsome 4 bedroom, 1½ baths. Colonial on large level lot in beautiful neighborhood. Family size modern kitchen, formal dining room, fireplaced living room, large playroom, screened breezeway, garage. Mid-$240's. Owner 648-9523 evenings, weekends. 2 27/3 13n

ARLINGTON. SPECTACULAR custom built, multi-level home in desirable Morningside area, containing 7 rooms, 3-4 bedrooms, 2½ baths. Central air, intercom, smoke alarm, underground sprinkler, make this property a rare find at $335,000. Appraisals Unlimited. 646-9242. 2 27/3 13n

Pennell-Thompson
Realtors
Since 1945
643-8800

ARLINGTON. MODERN 2-family, 5-5, spacious living rooms, formal dining rooms, 2 large bedrooms each unit, modern kitchens & baths, open rear porches overlook wooded area. Excellent parking. Only $214,900.

ARLINGTON. Charming 2-family 5-6½ (near Cambridge line). Living rooms, formal dining rooms, spacious kitchens, 3 season porch first floor, plus study & den. Both apartments available. Lovely decor. Excellent value $229,900.
2 27/3 13n

BELMONT- CAMBRIDGE line. Spacious contemporary townhouse condo. Many extras, 3 bedrooms, 2½ baths, eat-in greenhouse kitchen, deck, 2 car garage, Sauna and pool in complex. $259,000. Breed and Associate- 484-3616, 484-3332. 2 27/3 13j

N.E. Homes
862-9876

ARLINGTON. COLONIAL overlooking Spy Pond. Fireplaced living rooms, Florida room, formal dining room, eat-in kitchen, 3 plus bedrooms. Exclusive $210,000. Call 643-9209. 2 27/3 13g

CHOICE HOMES wanted for top executives relocating in this area. $650 to $1000. Alyce C. Monahan, Sales-Rentals-Management. 862-0278. 11 3/TF

Realtors
Landlords

DON'T ALLOW dead trees or overhanging branches to become a problem. Secure your properties now before the harsh winter causes you unnecessary stress. Call Collings Co. Tree Removal and Care. Free estimates, fully insured, references available. Since 72. 438-1759 or 547-5223. 11 3/TF

Russell Realty
484-8600

ARLINGTON. ONE year old six room ranch, 2½ baths, living room dining room with Cathedral ceilings, fireplace, deck, plus lower level family room with sliders opening to private fenced in yard. $219,900. Call Camille Repucci.
2 27/3 13j

ARLINGTON. FOUR bedrooms, modern oak kitchen and 2 baths - Includes a swimming pool too! -at your option! many other features include newer roof, electrical and more. Call to see $179,900.

ARLINGTON. MILLBROOK condo. 2 bedrooms, upper floor with balcony. $129,900

Whitney & Assoc
641-1400

2 27/3 13g

G & G Realty
648-4900

ARLINGTON- FIRST Ad! Darling "Picture Pretty" two bedroom ranch- modern kitchen and bath, jalousie enclosed porch, family room and more. Move-in condition. Fenced yard. Convenient to transportation. Asking $164,500. M.L.S.

THINKING ABOUT selling your single, two family or condo? Curious about it's value? Call for free market value analysis.
3.6/3 20l

Ivers & Stein Realtors

Louise Ruma-Ivers

Dot Stein

UPDATING THE MARKET

You may have heard of the nearly unbelievable increase in property values recently. Prices of most homes west of Boston actually increased about 2* per MONTH during the last year!

Professional appraisers all agree, however (and Realtors substantiate this) that this record-breaking inflation of house prices has slowed down since the start of this past June.

Presently, property values are staying relatively even. What does this mean to you? If a house like yours sold for $180,000, yours is not likely to sell for more — at this time.

Keep in mind however, that real estate trends change rapidly! We make it our business to keep abreast of all changes that affect your property value, from inflation factor to mortgage rate, to the number of homes presently for sale that might compete with yours. Even if you've had a market analysis recently, ask us for an update.

Louise Ruma-Ivers is the immediate past President of the Greater Boston Women's Council of Realtors, and a past Director of the Marketing Institute for the Greater Boston Real Estate Board. She is a member of the Arlington Historic Districts Committee.

Dot Stein is a Vice President of the Greater Boston Real Estate Board and a Director of its Multiple Listing Service. She was a long-time Arlington Town Meeting member, and a member of the Arlington School Committee.

Call one of our 12 full-time professionals.
648-6500
339 Massachusetts Avenue Arlington, MA 02174

This Coupon Good
For A
FREE
Market Analysis
Of Your Home
Ivers & Stein Realtors
648-6500
339 Massachusetts Avenue
Arlington, MA 02174

WINCHESTER. Charming 3 bedroom ranch in excellent location. Cathedral ceiling family room, fireplaced livingroom. Child safe street. **$220's.**

WINCHESTER. Potential award winner, home for executive or statesman. Luxury living and entertainment personified. 4+ bedrooms, fireplace dining room. Incredible natural woodwork designs throughout. **$449,900.**

WINCHESTER. Quality constructed brick ranch in prestigious area. Close to center and transportation. Large rooms throughout, formal dining room. **$252,000+**

MALDEN. Two family 5/9. Ideal for investor. Convenient location. Only **$160,000.**

CAMBRIDGE. Huge European style 13 room duplex with widow watch. Two car garage. Ideal for investor. **$315,000.**

RENTALS:
WINCHESTER. Sunny 1 bedroom apartment. **$695-$795** heated
Rooms in private home for rent **$75-$150**

CALL TODAY FOR A FREE MARKET ANALYSIS OF YOUR HOME

ALL UNITED REALTY
43 Church Street
Winchester, MA.
729-4446

Real Estate

Ivers & Stein
Realtors
648-6500

ARLINGTON NEW MLS! Jumbo two family, 5 & 8 owners apartment has fabulous kitchen with slate floor and Jennair, two baths, convienent Heights location, near T and shops. Brackett School. $239,900

ARLINGTON. FIRST ad!! Exciting 6 room condo in Center! Fireplaced cabinet kitchen with breakfast room, oversized master bedroom, 2 car parking. Unique and homey! MLS $159,000.

ARLINGTON. JUST listed!! Younger 6 room Colonial, fireplaced living room, formal dining room, cabinet kitchen, oak floors throughout. Appealing rustic setting. MLS $159,900.

Ask about our exclusive American Home Shield Warranty, our gift to you if you buy or sell through us!
2 27/3 13j

WATERTOWN- 2 bedroom, multi level, townhouse at the Village. Central AC, slider to deck (south exposure), finished basement, pool, parking, club house. Low condo fee. Come by Sunday between 1 p.m.-4 p.m. or call for appointment. Directions 121 Pierce Road off Belmont Street. By owner $138,900. 926-6055 leave message.
2 27/3 13p

Real Estate

WINCHESTER. BY owner. Spacious 3 bedroom home plus 1 in attic, near schools, privacy on dead end street. Shown by appointment. $200,000. 729-5244. 3 6/3 20g

ARLINGTON. COMFORTABLE 7 room Colonial in quiet family neighborhood, fireplace living room, beam ceiling dining room, eat-in kitchen, deck with view. $182,900. MLS

Sweeney &
O'Connell
Real Estate
643-7478

3 13/3 27g

ARLINGTON- PLEASANT Street modern eight room brick colonial garage, pool, formal dining room, country kitchen, picture window view of Spy Pond and sky line. $247,500. 646-1137, owner. 3 13/3 27l

Arlington

NEAR CENTER- two family 5½ and 5, seperate utilities, modern kitchens and baths, two car garage, hard wood floors, quiet side street. Low $220's. Owner by appointment. 643-4653. 3 13/3 27g

ARLINGTON HEIGHTS- Three bedroom Dutch Colonial. Living room, fireplace, sunroom, dining room, eat-in kitchen, large closet, one bath, one car garage. $21[illegible]. (603) 924-6155. 3 13

Classified 729-8100

Deadline Tuesday 4 p.m. 3 weeks in 6 newspapers — Arlington Advocate, Winchester Star, Belmont Citizen, Watertown Sun, Belmont Herald, Newton Transcript

Century 21 COLLINS REALTY INC. Century 21
783 Massachusetts Ave.
Arlington, MA 02174
648-6900

Offering 25 years experience as a full service professional organization

Century 21 Collins, 783 Mass. Ave., Arlington, MA, 648-6900
Century 21 Collins, 621 Main St., Woburn, MA, 933-3011
Century 21 Collins, 550 Summer St., Lynnfield, MA, 334-5686
Century 21 Shawsheen, 10 Haverhill St., Andover, MA, 470-3875

Real Estate

Save Broker's Fee:

WE ARE looking for a Belmont two-family suitable for owner occupancy. Call Bob S 787-5454 evenings 935-6668 days 2.27/3.13p

WINCHESTER, COMPLETELY renovated, 3 bedrooms, living room, dining room, study, modern kitchen, bath, new electricity, plumbing, finished basement, driveway, yard $210,000. Atlas Realty, 628-8900 3.6/3.20n

Apartments

Dupont R.E. 648-6630

ATTENTION LANDLORDS! Do you have an apartment rental? We are a full service office. No landlord fees involved. Qualified clients fully screened 2.28/TF

ATTENTION LANDLORDS list your apartment with our agency to obtain screened tenants. Full time rental agent available. Sweeney & O'Connell Real Estate 643-7485 '11.3/TF

Warren Realty 648-6700

ATTENTION OWNERS! Do you have an apartment for rent? Be sure Clients screened through credit services of Boston. Please call a professional 2.28/TF

ARLINGTON JASON Street area, near Mass Avenue. Immaculate 3 rooms, 1 bedroom, ceramic tile bath, cabinet kitchen. $395 including heat and hot water. Available March or April 1.HH Realty 643-2828 2.27/3.13g

Apartments

Try Us First

MANY RENTALS in Arlington and vicinity. Century 21, Collins Realty 648-6900 2.27/T.F.j

ARLINGTON, SPECTACULAR view overlooking Spy Pond from this luxury 2 bedroom corner unit condo on 5th top floor. Bring your boat for season $1000 per month 646-7768 3.13/3.27g

ARLINGTON, LOVELY 5 room apartments. Bright sunny rooms. Modern kitchen and bath. Porches. Top location. Handy to everything. No pets. $695 and up. Agent. 648-5609 2.27/3.13g

BELMONT-SIX rooms near Cambridge and the "T". Tile bath and refrigerator. $850 a month. 729-5990 2.27/3.13l

WINCHESTER COMMON gracious one bedroom heated apartment on "T" $695 729-6509 2.27/3.13j

ARLINGTON AVAILABLE April 1st. Half duplex, 9 rooms, 6 bedrooms, large living room, dining area. Modern cabinets, new kitchen, 1½ tile baths. Separate basement, very close to MBTA, shopping, highways. $975 per month, unheated, no utilities. Ask for Michael. 643-8700. 2.27/3.13n

BELMONT, FIRST floor, 5 rooms, availalbe April 1st. Eat in kitchen, modern bath, parking. $700. Agent, 489-1133 2.27/3.13g

ARLINGTON-HIGH rise. Studio, one bedroom, and two bedroom large rooms, heat included. No fees. weekdays 9 to 2. 643-5335 3.6/3.20l

SOMERVILLE-WINTER Hill area. Large one bedroom heated $525 monthly. Week days, 9 to 2. 643-5335 3.6/3.20l

Apartments

EAST ARLINGTON, 5 room apartment, 1st floor. Heat separate. Prefer couple, no pets. Available April 1st. $675. 646-7081, 9 am-7 pm 3.6/3.20n

WEST MEDFORD, 1 bedroom, heated apartment, hot water, tile shower, convenient. Ideal for mature person. $475/month. References. 488-5494 3.6/3.20n

FIVE ROOMS 2 porches. New kitchen, bath, sunny. T, 1 car parking. Gumwood, bright, new floors. Quiet, no kids, pets. References required $760 eve 484-0850 3.6/3.20j

BELMOMT, 2 bedroom, fireplace, eat-in kitchen, $750. 2 bedroom, newly renovated, air conditioning, new dishwasher and disposal $800. Call Sikellis Realty. 484-6010 3.6/3.20g

WATERTOWN BRIGHT clean five rooms, first floor, garage, on T. $675 unheated. Agent 890-7317 3.6/3.20j

ARLINGTON, TWO bedroom in historic district. $675 includes hot water. Available 4-1-86. Call 646-6565 3.6/3.20n

WINCHESTER, AVAILABLE immediately. 6 room apartment, close to 93 & 128. Swimming, tennis and Fells Reservation, washer, dryer, parking, and large yard. $775 month unheated. Days, 933-9386, evenings, 729-4304 3.6/3.20n

MEDFORD, 5 rooms, first floor, near St. Clements Church, modern and clean, prefer married couple. Call after 5 pm. 686-1098, ask for Joe 3.6/3.20n

WINCHESTER FIVE room luxury condo, two bedroom, two baths, all appliances, parking, pool, walk to B&M commuter rail. $1200 per month, no utilities. 729-9536 1.13/3.27j

Real Estate

ARLINGTON, SIX room Colonial abuts Brackett School playground. Natural woodwork and beamed ceiling living room, party dining room, modern cabinet kitchen with dishwasher and disposal. 3 bedrooms, modern bath, newer 3 zone heating system, basement rumpus room, bedroom, and half bath. 1 car garage. $189,900.

ARLINGTON, BROOKSIDE condo. Balcony, pool, parking, wall to wall, modern unit. $87,900. Call for details.

ARLINGTON, BRAND new 7 room split entry home on new street in top location facing town park. Fireplaced living room, fireplaced family room, dining room, eat-in kitchen, 3 bedrooms, 2½ baths, 2 car garage, cathederal ceilings. Excellent lot. Top quality construction. Near schools and T. Pre construction price, $259,900.

ARLINGTON, CHOICE of several 2 bedroom condos on shores of pond. Private beach, fishing, boating, skating, yet one block from T. Balconies, elevators and storage areas. Offered from mid $140's MLS.

ARLINGTON, BRAND new four bedroom center entrance Colonial with first floor family room with fireplace, 2½ baths, and garage in beautiful location. Buy now and choose your own colors, features, and finishes. $249,900. Call for details.

Scanlan & Bowes Arlington's Number One Realtors 648-3050

3.13/3.27g

ARLINGTON NEAR Winchester Country Club. Camelot on CuldeSac. Beautiful fireplace, livingroom and family room, 3 bedrooms plus four or den/office. 2½ baths, security alarm, 2 garage door openers, etc. Once in a life time buy! Exclusive 648-8300.

Miriam Purcell Allen Real Estate

3.6/3.20j

Real Estate

Carroll-Harp Realtors 648-1900

ARLINGTON-OPEN house this Saturday and Sunday, 2-4 p.m. Two level, one bedroom townhouse condominium, 1½ baths, terrific price, terrific investment, terrific live-in. $108,000. Rear building, 993 Massachusettes Avenue, Ring Unit 114. 3.6/3.20l

Arlington

LOW INTEREST rates make these properties even more affordable.

PARK CIRCLE. First ad! Colonial, 4 bedrooms, 1½ baths, modern eat-in kitchen with dishwasher and disposal, 2 car garage, gleaming hardwood floors, fireplaced living room, 3 season porch, a view of Boston. Brackett School. $195,000.

EXECUTIVE CENTER entrance Colonial, fireplaced living room, formal dining room, modern kitchen, 4 bedrooms, breezeway and garage, child safe street, near Park Circle. Mid $200's.

CONDOS, SEVERAL at Millbrook and Spy Pond from $129,900.

NEW TO market. Unique "In town" condo being constructed in historic building, classic Victorian features blended with modern kitchen and baths. Choose your own decor. Priced approximately $200,000. Exclusive.

TWO FAMILY. Outstanding features modern kitchen and bath, ample, spacious rooms. Near "T". Offered mid $200's.

INVESTOR'S SPECIAL. Multi family, good income, parking, near "T". Priced in $300's.

Whitney & Assoc 641-1400

3.6/3.20g

MASHPEE, CAPE Cod. Deer Crossing, new town house, 2 bedroom, 1½ bath, fireplace livingroom, European cabinet kitchen, 1337 square feet, walk to shops, short drive to South Cape beach. $120,000. 643-8792 or 428-6387 3.6/3.20j

Real Estate

ARLINGTON/LEXINGTON line, by owner. Open House, Saturday/Sunday, 1-4 pm. Immaculate, charming Dutch Colonial, hardwood floors throughout, 6 sunny filled rooms with natural woodwork and French doors. Formal dining room, living room with woodstove, modern kitchen and bath, new furnace, roof, electric service. Perfect for young professionals! Mass Ave. to 89 Hibbert Street. $169,900. Principals only. 648-2728 3.13/3.27n

Marion Waterfront **Open House**

SUNDAY MARCH 16th, 12-5 p.m. Fantastic harbor views from all rooms and decks. New Post and Beam contemporary. $445,000. Come see!! Directions? Call Janet Luce, 1-758-6991, Dunn R.E. 3.13/3.27g

Ivers & Stein Realtors 648-6500

ARLINGTON, SUPER size condo! On shore of Spy Pond. Near T. 2 bedrooms, 2 baths. $140's.

ARLINGTON, FABULOUS view! Magnificent home on beautiful lot borders Winchester Country Club. Spacious 4 room first floor ideal for entertaining, 3 bedrooms, 2 baths, play room, lovely porch. MLS. Upper $200's.

ARLINGTON, PRESTIGE location! Builder broke ground on top-of-the-line Colonials, plans spring occupancy. Exlusives from $299,000.

WATERTOWN, ESTATE offering! Well built 6 room Colonial, fireplace, garage, very popular location. MLS. $160's.

ASK ABOUT our exclusive American Home Shield Warranty, our gift to you if you buy or sell through us!

Ivers & Stein Realtors 648-6500

3.13/3.27g

Real Estate

ARLINGTON. A rare opportunity to own a 2 family, choice of 3. Convenient to shopping, T, and schools. Priced to sell now. From $229,900 $253,900. Call for details.

Scanlan & Bowes 648-3050

3.6/3.20g

Winchester House And Lot For Sale By Owner

QUIET AREA near Town Forest. Finished basement: 42 x30, full bath; laundry and tool area. Wood-paneled family room with fireplace. Possible in-law apartment. First floor: Fireplaced living room: 22 x13; dining room 11 x13; large kitchen and breakfast nook; Bedroom 10 x14; half bath; reading room. Second floor: Two bedrooms, 15 x15 each; full bath. New heating system with solar hot water. Two car garage. Refinished hardwood floors, many windows. $268,000. Adjacent buildable lot, 13,455 square feet, $125,000. Open house Sunday March 9 and 16, 1-4. 12 Sussex Road off Grove Street. 3.6/3.20l

ARLINGTON, PROFESSIONALLY restored 4 bedroom Greek Revival house, with attached 2 bedroom income apartment. Charming historic district location on dead-end street, steps to T, banks and shopping, town park, and yet secluded. 4 car off street parking, private patios and yard. $297,500. FSBO 643-6469 evenings, 423-0766 days. 3.13/3.27n

ARLINGTON, MORNINGSIDE. First ad, by owner, $194,000. Maintenance free, 2 bedrooms, fireplaced living room, finished basement/family room, patio and meticulously cared for grounds. Open House, Saturday & Sunday, 1-4 pm at 32 Longmeadow Road (Summer st. to Washington, Overlook rd., Longmeadow). 3.13n

ARLINGTON BY owner. 2 plus bedrooms, bright sun filled home, modern kitchen and bath, wood stove in living room, formal dining room, den/sunroom, finished basement, updated systems, sparkling hardwood floors, nice yard and gardens. Open House, Sunday, March 9th, 16th, 12-4 pm. 587 Summer St. 648-2619. $159,900. 3.6/3.20n

Hampton Road
Lexington.
Designed by
Robert A.M. Stern.

Six architecturally significant
custom homes
constructed with superior craftsmanship
and designed with impeccable
attention to detail.

Seen by appointment only:
Foster & Foster Realtors.
369-1088 or 862-0070.

HAMPTON ROAD

Travelling west on Rt. 2 take Waltham/Spring Street Exit to Waltham Street. Turn right. At first set of lights turn right at Concord Avenue. Hampton Road is the first left.

Classified 729-8100

Deadline Tuesday 4 p.m. 3 weeks in 6 newspapers — Arlington Advocate, Winchester Star, Belmont Citizen, Watertown Sun, Belmont Herald, Newton Transcript

Lexington — We are pleased to offer this superb brick front center entrance colonial located in one of our finest areas. Beautifully built and lovingly maintained with over 3000 square feet of living space, this fine property offers central air conditioning, four large bedrooms including king size master, 2½ baths, first floor family room plus a private study, custom kitchen with beautiful oak cabinets, paneled game room with fireplace, dark room and so much more. Call today for your appointment **$495,000.00**

LEONARD J. COLWELL
REAL ESTATE INC.
4 Vinebrook Rd., Lexington — 862-6880

Leonard J Colwell *Marjorie Weerts*
Ethel Hardy *Barbara Magovern* *Charles Connolly*
Diki Goodman *Pat Meehan* *Sandy Balducci*
Carole Shoupe *Jean McGilvray* *Pan Fanning*

Exclusive Lexington Representative of Sotheby International Realty Corporation

REAL ESTATE BROKERS and SALES ASSOCIATES

Wanted to join expanding staff.
We offer:
- HIGHEST EARNINGS IN:
(a) Conventional Brokerage 60% to Selling/Listing Broker or
(b) 100% Brokerage List and Sell Property, you earn ALL the commission
- Training, if so desired
- Pleasant working conditions
- Flexible working hours.
- Member of MLS

Come Earn With Us
For confidential interview call:
Rose DiBella - 729-4446
ALL UNITED REALTY
43 Church St.
Winchester

30 YEAR FIXED RATE!

9.95% & 2 POINTS	10.19% ANNUAL PERCENTAGE RATE

Buying or Refinancing call....
POWDER HOUSE MORTGAGE CO.
775 Broadway, Powderhouse Sq.
Somerville
666-0309

Apartments

Pennell-Thompson Realtors Since 1945 643-8800

ARLINGTON. EXCELLENT selection of apartments including one bedrooms from $500 including heat and hot water; two and three bedrooms from $650 unheated, lovely 2 bedroom with hardwood floors. $700 unheated. 3 6n

ARLINGTON CAMBRIDGE line, two bedroom, sun room, study, fireplace, porch, parking, on bus line. No pets. $850 plus utilities. 964-4109 3.6/3.20j

WATERTOWN TOWNHOUSE desirable "Village Condominium," immaculate, pool, no fees. $795 per month. Call Bob, 497-3383 or 245-5406 3.6/3.20g

G & G Realty 648-4900

ARLINGTON AND vicinity furnished studios from $495 heated. Spacious three and four room luxury apartments, balcony and pool from $725 heated. Five and six rooms in two family from $650 3.6/3.20l

Carroll-Harp Realtors 648-1900

ARLINGTON /MEDFORD /Somerville Etc - Great selection of apartments- $525 $750 3.6/3.20l

Whitney & Assoc 641-1400

ARLINGTON AND vicinity, several to choose from, one bedrooms include heat and parking from $595; also 2 bedrooms, very modern, hardwood floors, at $750. 6 rooms in 2 family with parking from $800 3.6/3.20g

WOBURN NEAR Center, available April 1st, large luxury unheated (electric heat) apartment. Wall to wall, air conditioned, dishwasher, disposal, two bedroom, $600 per month with balcony. One bedroom $510 per month, no pets. 933-3358, 935-8887 3.13/3.27j

ARLINGTON MODERN 7 room apartment, no utilities, no pets. $825. Call 641-0451 3.13/3.27n

ARLINGTON EAST, 1st floor, 2-family, large 2 bedrooms, newly decorated, move right in. One car parking near T. Separate utilities. $700. 648-6231 after 6 pm 3.13/3.27n

ARLINGTON, MODERN 6 room, 3 bedroom, 2nd floor apartment, dishwasher/ disposal, parking, $775 plus utilities. 643-2590 3.13/3.27n

ARLINGTON FIVE room, two bedroom, livingroom, dinning room, modern kitchen, modern bath. Wall to wall carpet. Very handy location. $850 includes heat and hot water. 641-1503 or 641-1209 3.13/3.27j

Apartments

WINCHESTER THREE bedroom duplex- 1½ baths, fireplace, parking, $725 plus utilities. 729-0616 3.13/3.27l

Winchester

SECOND FLOOR two bedroom apartment- central location- no utilities- no pets. $650. Security deposit required. 729-8393 or 729-5521 3.13/3.27l

TWO FAMILY four rooms and sunporch- wall to wall, nice yard and two car garage on bus line. Rent $765. Call 646-8853 3.13/3.27l

WINCHESTER ONE bedroom apartment on town common. $695 heated. 729-6509 3.13/3.27j

ARLINGTON, SPACIOUS condo, air-conditioning, heat, modern kitchen, bath, near MBTA, $700. 862-5698 3.13/3.27n

ARLINGTON, TWO bedroom, refrigerator, dishwasher/ disposal, Spy Pond, short term lease, $725 heated. Owner, 643-7463 3.13/3.27n

EAST ARLINGTON 5½ rooms, 2nd floor, garage, no pets. $635 unheated. Call 643-1926 3.13/3.27n

Carol Marrano R.E. Limited 643-2800 662-0414

ARLINGTON, MODERN one bedroom, $750 includes utilities 3.13/3.27n

Winchester

NEAR CENTER- small studio for one person- Wall to wall, $430 per month all utilities included. Parking. Available April 1. No pets. 729-5909 and 935-8887 3.13/3.27l

WINCHESTER NEW townhouse 3 bedrooms, 1½ baths. New appliances, 2 parking, basement, deck, yard, available immediatley. $895. 721-2966 3.13/3.27j

WATERTOWN. AVAILABLE April first. Modern five room apartment, two bedrooms. $650 unheated. Owner 489-3409 days, 489-2738 evenings and Sundays 3.13/3.27j

BELMONT 2 bedrooms, first floor redecorated, tile bath, parking. No fee. $650. Agent. 891-6677 3.13/3.27g

Arlington, East

BEAUTIFUL 5½ rooms wood floors, natural woodwork, modern bath and kitchen, dishwasher/disposal, porch, parking- $750 plus. Sander R.E. 864-8772 3.13/3.27l

WINCHESTER. LUXURY studio with balcony, air, pool, all utilities $575. No fee. Your only bill is phone. Weekdays, 324-0993, after 5 p.m. 438-8195 3.13/3.27g

ARLINGTON LARGE selection of apartments. One bedroom from $650, two bedrooms from $700. Several single homes starting at $1000. Scanlan & Bowes, 648-3050 3.13/3.27g

Apartments

ARLINGTON NICE four room apartment close to transportation. $650 unheated. Associated Brokers 641-1111 3.13/3.27j

ARLINGTON. LARGE selection of quality apartments in some of Arlington's best locations. One bedrooms starting at $610, 2 bedrooms starting at $650, 3 and 4 bedrooms starting at $750. Call today for fast courteous service

Sweeney & O'Connell Real Estate 643-7485

3.13/3.27g

ARLINGTON. SPACIOUS 2 bedrooms, living room, dining room, kitchen and bath. Parking, near T. Unheated. April 1st. $725. 489-0205 3.13/3.27g

ARLINGTON HEIGHTS fully modern studio, in house. Close to T, wall to wall, ceramic tile bath, off street parking. $500 utilities included. 643-7563 after 6 p.m. 3.13/3.27j

BELMONT NEWLY decorated, two bedrooms plus study. Large fireplace livingroom. Parking near "T". No pets. $850 plus utilities. 484-0373 or 489-0258 3.13/3.27p

WATERTOWN-SIX room apartment, three bedrooms, living-room with air conditioning, wall to wall carpet, 1½ baths, dining room, kitchen, ultra modern. $750 unheated. By owner. Days 484-9536, Weekends 926-5463 3.13/3.27p

Arlington Heights

ARLINGTON HEIGHTS condo- two bedroom, sunny porch, finished basement. Quiet convenient location. Parking $775 plus utilities. 648-5614 3.13/3.27l

ARLINGTON. SPACIOUS 5 room, 2 bedroom, hardwood floors, great location. $700 plus

Arlington. Lovely 3 room, 1 bedroom, hardwood floors. $550 plus

West Somerville. All new modern 6 room, 2 bedroom, hardwood, porches. $750 plus

Dupont Real Estate 648-6630

3.13/3.27g

Russell Realty

BELMONT. SUNNY two bedroom, hardwood floors, parking, near T $750 unheated. modern 2 bedroom, wall to wall carpeting, near shopping, parking, $800 unheatedd, large one bedroom, hardwood floors, parking, $650 heated

Watertown, large 2 bedroom, modern kitchen and bath, parking, $800 unheated; nice 2 bedroom, modern bath, parking, $675 unheated, others available call Mark, 484-8600 2.27/3.13g

Apartments

Arlington

TWO BEDROOM condo, on Spy Pond. Balcony, waterview, heat, hot water. Available now. $950. Owner, 643-1806 2.27/3.13g

READING DUPLEX 5½ rooms, 2 bedrooms, renovated new kitchen, bathroom, fireplaced living room, cellar, attic. $850. 944-0795 2.27/3.13j

MEDFORD- FELLSWAY, modern 5½ rooms, hardwood floors, natural woodwork. $700. Atlas Realty, 628-8900 2.27/3.13n

SOMERVILLE. ONE- two- three four- bedrooms, many locations, $500 and up. Atlas Realty, 628-8900 2.27/3.13n

ARLINGTON. FIVE rooms, 2 bedrooms, modern and clean, large kitchen and living room, new bath, on T. $695/ month, no utilities. 641-0585 2.27/3.13n

Apartments

STUDIO AT Park View, private owner, 6th floor with balcony. Wall to wall, air conditioning, swimming pool, 24 hours security. 729-7835 or 729-0965. $530 / month 2.27/3.13j

ARLINGTON- RANCH in Morningside- Three bedrooms. $1,400 per month.

Century 21 American Hallmark 648-8680

2.27/3.13l

STONEHAM- MODERN two bedroom- Kitchen, living room, dining room, study, 1½ baths, washer /dryer hook-up. Near train. $725 plus utilities. Securities and reference. April first. 665-9367 3.6/3.20j

Apartments

ARLINGTON. SEVERAL heated one bedroom apartments with pool, parking, laundry facilities and balcony, available now, from $595

Scanlan & Bowes Realtors 648-3050

2.27/3.13g

ARLINGTON. IMMACULATE 5 room, 2 bedroom, fireplace living room, cabinet kitchen, tile bath. Parking, 2 small cars. Availalbe now. $800 unheated. Broker. 646-8341 2.27/3.13g

ARLINGTON. LAKE Street area. Immaculate 2 bedroom apartment, in 2 family. $800 unheated. Also several one bedroom apartments, $625 heated. March 1st and April 1st. No pets. Eastman Realty, 643-5521 2.27/3.13g

Apartments

Russell Realty 484-8600

BELMONT, 5 rooms, off Concord Avenue, newly renovated, $850 unheated. Three room, 1 bedroom, $650 heated. Arlington, 5½ rooms, modern kitchen, $750 unheated. Charming 5 room, modern bath, $650 unheated. Watertown, 5 rooms, first floor, hardwood floors, $700 unheated. New furnished 3 room in basement, $500 all utilities.

For personal attention call Camille Repucci 2.27/3.13j

ARLINGTON, 8 rooms, modern kitchen, 4 bedrooms, 2 baths, excellent condition. Handy to bus and Center. Professionals preferred. $1200. Call 729-6917 2.27/3.13j

SEVEN ROOM duplex, beautiful area, private parking and yard. Available May 1st. $950. 729-8487 after 6:30 p.m. 3.6/3.20l

Charming Spacious 9 Room Victorian
Near schools, shopping and transportation. An abolsute must to see at **$225,000**.

WINCHESTER LAKEFRONT. To settle estate. Custom solid brick Colonial 4 bedrooms, 2 baths, fireplace livingroom, 1st fl. den, formal dining room, eat-in kitchen, fireplace, billiards room, enjoy 4 seasons of recreation & magnificent view of the lake. 2 car garage, boathouse. **$550,000.**

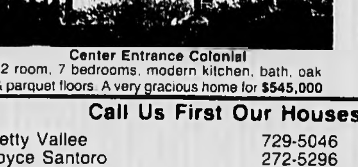

Center Entrance Colonial
12 room, 7 bedrooms, modern kitchen, bath, oak & parquet floors. A very gracious home for **$545,000**

LOCATION, LOCATION LOCATION. Well maintained family home near Ambrose School. 3 bedrooms, 1½ baths, large sunny eat-in kitchen. Priced to sell at **$239,500**.

Call Us First Our Houses Sell Fast — 729-5299

Betty Vallee	729-5046	Mike Mills	395-8173
Joyce Santoro	272-5296	David Lessing	438-8256
Doris Morgan	646-1564	Emily King	391-4723
Barbara Hess	729-9362	Nancy Hagge	729-0909
Cam Rice	933-4328	Maureen Tacito	395-2283
Noreen Manzo	729-2979		

Wesley Swanson Principal

Swanson Associates, Real Estate Inc., Realtors

Main & Mt. Vernon Street
Winchester, Massachusetts 01890
(617) 729-5299

RELO

the brokers network

Classified 729-8100

Deadline Tuesday 4 p.m. 3 weeks in 6 newspapers — Arlington Advocate, Winchester Star, Belmont Citizen, Watertown Sun, Belmont Herald, Newton Transcript

WE BUY
INCOME
PROPERTIES

Highest Prices Paid
Brokers Protected
Special Financing Available

DeROSA
PROPERTIES, INC.
92 High Street, Suite 2
Medford, MA 02155
(617) 395-2700

CENTER PLAZA
Choice Arlington Center Location

Luxury apartments feature livingroom with private balcony and panoramic view, formal diningroom, king-sized bedrooms, ultra kitchen, elevator plus underground heated garage, surveillance system, superintendent on premises.

Furnished Studio $595 heated
1 Bedroom $895 heated
2 Bedroom, 2 Bath $995 heated
450 sq. ft. of choice office space
$575 includes all utilities
For appointment call weekdays
Meredythe Schober (No fee)

BRATTLE REALTY TRUST
643-9795

FIXED RATE MORTGAGES
and REFINANCING
NO POINTS
TAKE ADVANTAGE
OF TODAY'S
LOWER INTEREST RATES

First Eastern Mortgage Corp.
Presidential Park
314 Main St. • Suite 106
Wilmington, MA 01887
657-4886

the
CONDO STORE

We sell condominiums

better.

CONDO STORE
A DIVISION OF CARLSON REAL ESTATE SERVICES INC.

Rosetree Plaza, 271 Main Street,
Stoneham, Massachusetts 02180
(617) 279-0172

Apartments

ARLINGTON, ON bus line. 2 bedroom apartment in business zoned 2 family. Excellent location for office space or can be rented as residential. Available now. Eastman Realty, 643-5521. 2/27/3.11g

Apartments

ARLINGTON EAST immaculate five rooms, two bedrooms, completely renovated with ceramic tile bath, eat in kitchen, screened porch and off street parking, walking distance to red line. Availabe March. LDH Realty 643-2622. 2/27/3.13j

Apartments

ARLINGTON, EAST. Two bedroom apartment in duplex, nice yard, quiet street. $695 unheated. No pets. Immediate occupancy. Eastman Realty, 643-5521. 2/27/3.13g

Arlington, East

BEAUTIFUL, NEWLY renovated five rooms, wood floors, modern bath and kitchen, porches, yard, parking. $700 plus. Cat okay. Somerville, West- Beautiful five rooms, wood floors, modern bath and kitchen, porches, yard, $600 plus. Lexington-Spacious, modern three bedroom, wood floors, yard, garage parking, $900 plus. Sander R. E. 864-8772. 2/27/3.13l

ARLINGTON FIVE rooms, 2 bedrooms, modern bath and kitchen, wall to wall rugs, newly renovated, adults only, no pets, available March 1st. $685. 643-1026. 2/27/3.13j

WATERTOWN-TWO to three bedrooms. $700 and up. Sikellis Realty 484-6010. 2/27/3.13p

Houses For Rent

ARLINGTON, LEXINGTON and vicinity choice executive homes, few furnished. $650-$1000. Alyce C. Monahan, Broker. 862-0278. Sales management and rentals. New listings welcome. Fee Charged. 11/3/TF

WINCHESTER SIX room three bedroom, 1½ baths, family room. Large attic, two fireplaces, garage, screened in porch, washer, dryer, refridger included, no utilities. Reference and security deposit. $1300. 665-0727. 3/6/3.20g

ARLINGTON, MODERN 3 bedroom, 2 baths, fireplace, parking. $975. Atlas Realty, 628-8500. 2/27/3.13n

WATERTOWN, SIX room house, three bedrooms, fireplace, parking. Good location. $900 per month. 648-9575. 2/27/3.13g

Pennell-Thompson Realtors Since 1945 643-8800

ARLINGTON- THREE bedroom brick Ranch, fireplaced living room, 1½ baths, convenient location. $975 plus utilities.

ARLINGTON- Short Term- Spacinus 3-bedroom Colonial, fireplaced living room, 1½ baths, panelled basement with slider to large yard. $950 plus utilities. 2/27/3.13n

LEXINGTON, COMPLETELY restored duplex Colonial condo, 3 bedrooms, 1½ baths, large deck, garage, $1100 immediate. Lexington, 6 room apartment/garage, $850 including gas/electricity, immediate. Belmont, 8 room English Colonial completely furnished, 3/15-7/15, $1200; others. Alyce Monahan, Agent, 862-0278. 2/27/3.13n

WATERTOWN BELMONT line, seven room Queen Ann cape, formal livingroom and dinning room, hardwood floors, 1½ baths, modern kitchen, finished basement, 2 fireplaces, breezeway, one car attached garage, fenced yard, $238,000. By ownwer, evenings 926-8492. 3/6/3.20j

SEVERAL THREE bedroom single family houses, some with garages, available now from $875 - $1200. Call for details.

Scanlan & Bowes 648-3050

3/6/3.20g

Carol Marrano R.E. Limited 643-2800 662-0414

ARLINGTON, MODERN 3 bedroom, patio, wall to wall, air-conditionning, fireplace, garage. $1200 unheated.

MODERN 8 room, 3 bedroom, 2½ baths, wall to wall, $1450, unheated. 3/13/3.27n

New Townhouse Condos in Arlington?
Yes!
In Arlington

Sedate, quiet, historic and mere minutes from all of Greater Boston and Route 128.

Brand new two bedroom Townhouse Condominiums containing 1800 square feet of completed living space on three floors.

Traditional New England design, featuring textured clapboard facades with brick accents.

We are pleased to announce that our initial offering of 9 townhouses at Glenbrook Estates have been sold. The remaining 12 distinct quality built townhouse condominiums will be offered for sale this spring. Please watch for our advertisements. We look forward to welcoming you to Glenbrook Estates.

GLENBROOK
ESTATES

THE KENNY AGENCY
Real Estate Brokers and Consultants
818 Massachusetts Avenue
Arlington, Massachusetts 02174
MLS
641-3850 643-7701

Houses For Rent

Carroll-Harp Realtors 648-1900

ARLINGTON- THREE single houses. Six room colonial, two car garage, $1,000. Four bedroom Split- two baths, two fireplaces, $1,200. Spectacular Raised ranch- Dock your boat in the backyard, $1,400. 3/6/3.20j

ARLINGTON HEIGHTS. Charming Victorian farmhouse, 6 rooms, modern kitchen, 1½ baths, 2 fireplaces, washer/dryer, patio, attic storage, parking. $1150. 893-3557. 3/13/3.27n

Apartments/ Houses Wanted

NEED A good tenant? Let us help you find the "right" tenant for your apartment! Please call Ivers & Stein, Inc. 648-6500. 11/3/TF

Housesitting

PROFESSIONAL FEMALE willing to provide live-in/security while you are away. Superior references. Call Robin, 279-0753. 7/25/TF

ATTENTION LANDLORDS: I can help you increase the value of your house! I need a 2 or 3 bedroom apartment/house in the Belmont area by June for reduced rent for one year. I'll do necessary interior work- painting, sanding, wallpapering, etc. I also have training and experience in interior design. Excellent references. Call 325-8744. 2/27/3.13l

SEEKING 1 bedroom apartment - Arlington, Winchester, Medford, Somerville. $450-500 inclusive. Call 641-2291 evenings. 3/6/3.20g

YOUNG MAN non-smoker seeks reasonable apartment in lieu of odd jobs. 783-0522. 3/6/3.20j

Physician

FROM NEW Zealand seeks three bedroom apartment in Belmont area from May. 484-3785. 3/13/3.27j

Apartments/ Houses Wanted

Watertown

WOMAN NEEDS three room apartment. Have watertown section 8 certificate. Excellent references. Need April 1/May 1. Call Kathi, Work 589-6745 or evenings/weekends, 924-1375. 3/6/3.20l

WIDOW WOULD like one bedroom apartment in Belmont. Call 484-1921 after 6:00 p.m. 3/6/3.20l

RESPONSIBLE PROFESSIONAL woman seeks one bedroom apartment, Arlington, Winchester, Medford, Lexington. $450-500. 641-2291 evenings. 3/13/3.27g

Condos

FOR SALE OR LEASE

Marco Island Florida

BEACH FRONT condo. Two bedrooms, two bathrooms, decorator furnished. Dave Purcell, broker. Coastal Managment (813)642-5111. 11/14/TF

Pennell-Thompson Realtors Since 1945 643-8800

ARLINGTON- FULLY furnished, multi-level condominium for rent, handy to "T", spacious living room, beamed ceilings, modern kitchen, 1½ baths, 2 bedrooms, immaculate condition, garage parking. $1,100 includes heat and hot water. 2/27/3.13n

Attitash Mt. Condo

THREE BEDROOMS 2½ bath, fully furnished. Walk to lifts, sports club, indoor pool. Excellent property management and rental program. Separate rentable efficiency. $159,900. Call owner 617-729-0201. 3/13/3.27p

Rooms Wanted

MATURE FEMALE seeks furnished room with priviledges or share apartment room near Arlington Center and "T". 489-2841. 2/27/3.13l

PROFESSIONAL FEMALE seeks room, kitchen priveledges. 4/1/86. Mary 484-9202 after 6 p.m. 3/13/3.27j

Rentals To Share

North Shore Roommate Service

NEED AN apartment to share? Over 150 exclusive listings, all areas Middlesex County. "Providing compatible roommates since 1980." 729-2660. 9/13/TF

PROFESSIONAL PERSON to share large Belmont duplex fireplace, laundry, dishwasher, garage, cats okay. $375 plus utilities. Call Doug at 484-4451. 3/6/3.20g

TWO ROOMMATES needed for large modern three bedroom Arlington apartment. Rent will be $350 larger bedroom, $290 smaller bedroom plus share of utilities. Call 648-2455. 2/27/3.13l

SINGLE PARENT looking for respectable female roommate to share 2 bedroom apartment in Arlington area. Call anytime, 646-8876 keep trying. 2/27/3.13n

PROFESSIONAL FEMALE to share spacious East Arlington apartment. No pets. $375 plus half utilities. 643-4637. 2/27/3.13g

TWO PROFESSIONALS seek third to share apartment in East Arlington. $300 per month plus utilities. Call 646-3349 evenings. 2/27/3.13l

ARLINGTON, LARGE sunny room, 2 bedroom apartment. Available April 1st/sooner. $325 plus. 776-8174. 2/27/3.13n

ARLINGTON, FEMALE roommate, share floor, house, transportation, parking, pond, yard, washer/dryer. $325/month plus utilities, non-smoker. Call evenings, 643-2622. 2/27/3.13n

Rentals To Share

TWO NON-SMOKING professional women looking for 3rd to share 3 bedroom apartment in Belmont. Fireplace, new kitchen, washer/dryer, porch, paneling. No pets. Quiet street near T to Harvard Square. $327/month plus. April 1st. Call Nancy or June at 489-1698. 2/27/3.13n

ARLINGTON NEAR Center, 27 male looking to share 2 bedroom condo. $375 includes utilities. Call 643-7321 evenings. 2/27/3.13j

WATERTOWN- SEEK female to share two bedroom apartment. Sunny, parking, quiet, on T. March 1st or 15th. $367.50 plus. Judi before 3:30 p.m. 924-1676. After 4 p.m. 732-3630. 2/27/3.13j

ARLINGTON, LARGE four bedroom apartment in 2 family, has nice bedroom to share. Parking included. $350 plus per month. Call 641-2413 or 729-2394. 2/27/3.13g

ARLINGTON- TO beautiful, spacious three bedroom-two living rooms, two modern baths, $300 plus. Sander R. E. 864-8772. 2/27/3.13l

ARLINGTON- MALE roommate needed for four bedroom apartment. Large bedroom 13' x20'. Furnished living room and kitchen, two modern baths, central Mass. Avenue location. $375 includes utilities for this attractive modern room. 729-7042, leave message. No fee. 2/27/3.13l

ARLINGTON, SEEK person to share 3 bedroom apartment. On bus line. $250 plus utilities. Available 4/1. 648-4242. 3/6/3.20g

WATERTOWN PROFESSIONAL mid 20's, two bedroom, non smoking, parking. $300 plus. 923-1464. 3/6/3.20j

ARLINGTON, TWO bedroom, $215 plus utilities. Non-smoker. Call 493-4672 days, 648-0848 evenings. 3/13/3.27n

FEMALE ROOMMATE wanted to share large house in Brighton with three recent college graduates. Washer/dryer, parking, near "T". Bedroom furniture available cheap. April first or as soon as possible availability. 254-9130. 3/13/3.27l

Classified 729-8100

Deadline Tuesday 4 p.m. 3 weeks in 6 newspapers — Arlington Advocate, Winchester Star, Belmont Citizen, Watertown Sun, Belmont Herald, Newton Transcript

REAL ESTATE COURSES

Preparation for

STATE LICENSE EXAM

Next Class Tuesday, April 8th, 6 p.m.

Cambridge Armory
450 Concord Ave.
(near Fresh Pond Rotary)
Cambridge, MA

1st Class without obligation

Call for additional info.

742-3900

In-State Toll free
1(800)453-2266

SMH

LICENSED BY THE MASS. DEPT. OF EDUCATION

1st Offering

PLACE LANE

ROUTE 128's PREMIER LOCATION

Place Lane offers 147 top quality condominiums on a secure well-treed site, just off Route 128. Enjoy these fine distinctive homes with the lowest tax rate in Massachusetts. Two bedroom units are mostly between $150,00 and $180,000, with June occupancy. Come to Place Lane for the ultimate in convenience and luxury in suburban living.

Come Home to PLACE LANE

Take exit 39 from Route 128 (Ramada Inn). Go ½ mile south to Place Lane off 630 Main St., Woburn. Sales Office Open Daily 12-5. Call 933-8000.

Cummings Properties, Inc.

Rentals To Share

ARLINGTON, FEMALE seeks female to share large, sunny 2 bedroom apartment. Porch, sunroom, parking, near T, no smoking or pets, available immediately. $337/ month plus. 646-3694. 3.13/3.27n

PROFESSIONAL FEMALE (30's, non-smoker) for modern 2 bedroom apartment. Medford. $320/ month includes heat, hot water, parking. Convenient to MBTA, available immediately. Call Meg, 684-7682 days, 395-8708 evenings. 3.13/3.27n

RESPONSIBLE INDIVIDUAL wanted to share large apartment. Two family home (Belmont) with two others. Reasonably priced. Lovely home. One year lease begins May 1. Days, 552-3374. Evenings, 489-2441. 3.6/3.20l

Rooms For Rent

TWO ROOMS for rent with kitchen privileges. Reserved professional person preferred. No pets. Alewife area. $350 all utilities included. 641-2966 leave message. 1.2/TF

Arlington

VICTORIAN MANSION - large sunny room in 6 room apartment. Share kitchen and bath. Off T. Parking, laundry, next to Pond. Cat o.k. $275 including utilities. 641-4250. 3.6/3.20j

Rooms For Rent

Belmont

ATTRACTIVE FURNISHED rooms- convenient location, $125 per week, includes: breakfast, linens and maid service. 484-2020. 1.2/TF

BELMONT CENTER area, English country Tutor home $80 per week, near MBTA. Kitchen privaledges, parking. Call Marsha 489-0617. 3.13/3.27j

TWO ROOMS to be used for storage space only. Good for properly packaged boxes. On top floor of Arlington apartment. For more information Call 641-2966. 2.20/3.6j

ARLINGTON AND Winchester Center, large bedroom, near bus and train, share house. 259-9244. 3.6/3.20j

BELMONT CENTER furnished room with refridgerator, share a bath and kitchen, no parking, on bus line. Non smoker $40. per week. 484-8159. 2.27/3.13j

ATTRACTIVE ARLINGTON Heights area, MBTA nearby, parking available, kitchen privileges, home away from home for working gentleman with good credentials. $70 per week. Call Bob after 6 pm, 646-1815. 3.6/3.20n

BELMONT ROOM for rent. Grad student or professional. On T line. Kitchen priveledges, non-smoker, $300. Call Claire, Symphony Hall 266-1492 extension 201. 3.6/3.27j

Rooms For Rent

MEDFORD, SECOND floor, near transportation, $65 per week. Call 322-5497. 2.27/3.13g

Seasonal Rentals

CONWAY, NEW Hampshire. New ski chalet, 3 bedrooms, 2 baths available weekly or weekends. Call 646-4165 or 643-2579. 12.5/TF

Ocean Front

SEVEN MILES of sandy beach at your door step. Enjoy your vacation in a luxury oceanfront condo in Old Orchard Beach; 2 bedroom, 2 bath, fully furnished. 207-934-8426. 2.27/TFg

FOUR BEDROOM home on Lake Kanasatka, Moultonboro, N.H. Available June 28 to July 12th. $450 per week. For information call 648-7744, ask for Ella. 2.27/3.13n

Special Rates

SKI 93 New condo, sleeps 10, two hours from Boston, full club house. 662-8737. 3.13/3.27j

Seasonal Rentals

Ski Gunstock

NEW 2 bedroom, 1½ bath, detached condo for rent. Sleeps 4-6. Woodstove, all amenities. 8 minutes to Gunstock, across the road from Winnipesaukee. Cross country ski and ice skating. Also available with beach rights for summer. Call Diane, 721-1049. 2.6/TFg

Cape Cod

NORTH FALMOUTH- eight bedrooms, two baths, colonial for rent. Walk to beach, boating and tennis. $850 per week. 965-0854. 3.13/3.27l

Ogunquit

TWO FAMILY cottage on Marginal Way. Each unit features combination kitchen, living area with pull-out couch and bath, and one large bedroom with private bath. Sleeps 4 comfortably, sliders lead to large porch with ocean view. Swimming pool, tennis courts and more. Each unit, $750/ week in season. Off season rates available. Call 1-937-0438 evenings and weekends. 3.13/3.27n

Seasonal Rentals

LAKEFRONT SHEEPSCOT Lake, Maine. Four bedroom Gambrel, sundeck, dock and boat. $450/week. Multi-week discount. 643-6585. 3.13/3.27p

RESORT, STEELE Hill, West Laconia, New Hampshire. Two bedroom, two bath with jacuzzi. Luxury townhouse, golf, tennis, swimming. July 5-12. $800. 643-6585. 3.13/3.27p

Sun and Sand!

ON THE beach in Freeport, Lucaya, Grand Bahama. One bedroom condo or studio, $400 per week or by the month. Call 729-7025, evenings. 10.24/TF

NORTH CONWAY (Linderhof area- New condo- sleeps 10, fully equipted. Available weekends or by week. 628-1701 and 623-2457 after 6:00 p.m. 3.13/3.27l

Cape Cod

WEST CHATAM: 2 bedroom comfortable unheated summer cottage $400./ week. Idealy located near Harding Beach and Oyster Pond. 1-255-1817. 3.13/3.27g

WEST DENNIS, 3 bedroom home, quiet neighborhood, 3/4 mile to beach. $400 per week in season. $275 per week off season. Call 729-2048. 3.13/T.F.j

Garage Space

GARAGE WANTED, 2 car garage in Hutchinson Road, Ridge street, Crosby street area, Arlington or Winchester. Will pay $80/ month or a year in advance for $800. 646-0613/ 646-4477. 3.6/3.20l

Garage Space

HAVE GARAGE space for rent near Cushing Square. 484-3507. 3.6/3.20l

WATERTOWN TWO garages for storage off Mount Auburn Street. $150. a month each. Available April 1st. Call 876-7228. 3.13/3.27j

Commercial Space

Two Office Suites

IN PROFFESSIONAL building, 2 Mill St., Arlington. 721 square feet, 1028 square feet. Call owner at 685-0350 days, 664-2252 evenings. 7.11/TF

Arlington, Mass. Ave

TWO ROOM office suite with kitchenette and private bath approximate 550 square feet. 729-3349. 7.25/TF

ARLINGTON, PSYCOTHERAPY office for rent or sublet. Air conditioning and attractive waiting room in a new professional office building off Massachusetts Avenue, convenient to routes 2 and 128, excellent public transportation available. For information call 646-5726. 9.12/TF

ARLINGTON CENTER professional/ medical office space in renovated historic building. Private lavatories, bay windows, airconditioning, parking, excellent location. Rent includes all utilities. 876-5621. 12.12/TF

BELMONT CENTER, established Psychiatrists office for rent, mornings only. Please call 489-0313. 3.6/3.20j

Commercial Space

ARLINGTON- OFFICE spaces on Mass Avenue. $375-$525 per month.

Century 21
American
Hallmark
648-8680

2.27/3.13l

PROFESSIONAL OFFICE in Arlington Center. $230./month includes utilities and central air conditioning. Call Mr. Sampson, 648-7200. 3.06/3.20p

ARLINGTON, SHOP, office or studio space. Various sizes. 648-9789. 3.6/3.20g

Medical Office Space For Rent

MCDONOUGH BUILDING, 175 Washington Street, Winchester, MA. Ideal for Pediatricians. 729-5115. 3.6/3.20l

G & G Realty
648-4900

ARLINGTON- 1,700 plus square feet luxury office suite. Prestige complex near all emenities. Ample parking. Attractive terms. 3.6/3.20l

Arlington

MASS. AVENUE- office, brick building and adjacent land for sale by owner. Excellent opportunity for condo or office construction. $345,000 firm. Principals only. 369-3824 after 3 p.m. 3.13/3.27l

WINCHESTER, SECOND floor offices, Main Street for rent. 635 square feet, 570 square feet with kitchen and bath facilities. 729-6228. 3.13/3.27g

Real Estate Wanted

Give Me Shelter! It's Just An Ad Away!

JUST DIAL 729-8100 and let our readers know just what you're looking for!

Arlington

JASON STREET (Pleasant Street area), single family seek ten plus room house. Please call buyer, Mrs. or Mr. Wright, 462-0580. 1.9/TF

FOR LEASE
WINCHESTER

1000 - 3500 Sq. Ft.

Professional office space and 1300 sq. ft. of showroom space. Prime location, Main street, near center, under renovation. Will modify to suit tenants' needs.

Call

935-4940

Cape Cod
On Grand Cove

Builders home with formal livingroom, dining room and family kitchen with fireplace. 3 bedrooms, 2½ baths, plus your own dock on a salt water cove. Beautiful views and access to ocean. Priced to sell at **$395,000.** Call for more details

McCormack's Real Estate
1-398-9403

$178,000

Arlington - 7 room hip roof colonial. 3 bedrooms, heated den. Dallin School. Offers considered. M.L.S.

ROBERT K. GARRITY
REALTORS
361 Mass. Ave., Arlington
648-6650

Classified 729-8100

Deadline Tuesday 4 p.m. 3 weeks in 6 newspapers — Arlington Advocate, Winchester Star, Belmont Citizen, Watertown Sun, Belmont Herald, Newton Transcript

Real Estate Wanted

Wanted

THREE BEDROOM moderately priced home or good 2 family. Call 268-1134 3.6/3.20g

FAMILY SEEKS one or two family house. Prefer Waverly area-Belmont /Watertown $175,000 single. $225,000- two family 484-2552 3.6/3.20i

Space Wanted

DRY STORAGE space wanted for boxes of books. Call Keith 643-0069 3.6/3.20j

Garage Sales

GARAGE SALE Ads are priced at $10 for the first 15 words, 30 cents per each additional word. For this price the ad will run one week in The Arlington Advocate, Winchester Star, Belmont Citizen, Belmont Herald, Watertown Sun and Newton Transcript. In order to keep this low cost and enable the ad to appear in all six newspapers **IT IS REQUIRED THAT THE AD BE PRE-PAID** either in person or by mail.
THESE ADS WILL NOT BE TAKEN OVER THE TELEPHONE.

ARLINGTON

MOVING SALE. Inside closed-in porch if bad weather. Toys, furniture, etc. Make an offer all must go. Saturday, March 15th. 10 am-3 pm. 93 Lombard Road. 3.13n

GARAGE /YARD sale: miscellaneous household, automotive. Sunday March 16, 1-5 p.m. 27 Mt. Vernon Street. Arlington. Rain date March 23. 3.13l

BELMONT

163 **BEECH** Street. Saturday, March 15, 10 a.m.-3 p.m. television, tables, kitchenware, books, records, artwork, clothes, knick-knacks. 3.13l

WATERTOWN

BEDROOM SET- couches, chairs, television, lamps, tables, Sunday, March 16, 9 -4 p.m. Cash only. 924-7288. 3.13l

OTHER

GARAGE SALE. March 15th, 9 am-3 pm, 20 Lillian Road, Lexington. Relocating- Everything in garage must go! i.e. Metal cabinet (24 medium drawers), suitcases, sleds, garden supplies, small desk & 3 drawer chest, crib, tools, knick-knacks 3.13n

For Sale

WINCHESTER HISTORY. Copies of the 144-page Winchester Star Centennial edition of September, 1980, are for sale at $1 each at Star Printing Center, 3 Church st., Winchester. Nineteen chapters tell about the institutions and people of Winchester from the present and past. 11.3/TF

CARPET REMNANTS from our remnant room. Save from $50 to $70. Room devoted entirely to remnants. Famous mills, Bigelow, Lee, Philadelphia, Masland, Trend, Gulistan. All colors and fibers. Hundreds to choose from. Excellent for bedrooms, halls & stairways. Duffy Carpet, 965 Mass. Avenue, Arlington. 11.3/TF

BABY AND kids clothing, furniture and toys bought, sold and rented. Will pick up. Mother Goose Kids Shop, 156 Rindge Avenue, Cambridge. Tuesday through Saturday 10:00 am -4:00 pm 354-8000 - 868-9664 11.3/TF

Oriental Furniture

BEAUTIFUL HANDCRAFTED peices, dinning set, bedroom pieces, screens, end and coffee tables, cabinet, desks, Lingerie chest, wall plack, and others. Call 924-1764 or 923-1238 2.6/T F j

For Sale

MAPLE TEMPLE-Stuart dinning room set, double gate leg table, two leaves, hutch with drawers and cupboards, master chair and three Windsor side chairs. Call 483-1677 2.20/3.13j

LOVELY OLDER carved oak and mahogany dining room set- old english style- six chairs, large all wood buffet and smaller server buffet. Asking $2,500 489-4312. 2.27/3.13l

OUTDOOR FURNITURE- quality round white table and four yellow chairs. $100. Call 489-4312. 2.27/3.13l

COLONIAL DESIGN, multi-flowered print couch. Best offer 643-4714 evenings. 2.27/3.13j

GREY PERSIAN lamb coat, three quarters length, size 10 to 12. Good condition $60. 729-7109 2.27/3.13l

SOFA- FLORAL design in excellent condition. Make me an offer I can't refuse. Call after 6:00 p.m., 489-2693 2.27/3.13l

MOPED, EXCELLENT condition. Weight set and bench; coffee table. Leave message. 646-3369. 2.27/3.13n

BEAUTIFUL, ETHAN Allen round, dark pine table and chairs. Pulls out to seat six. Best offer 648-9043. 2.27/3.13n

Final Moving Sale

MOST EVERYTHING must go. Living room sofa and love seat, dining room set including hutch, girl's white bedroom set and more. Call 643-4555 soon 2.27/3.13n

BED BOXSPRING, dresser, mirror, vanity, chair $175. After 5 p.m. weekends 924-6424 2.27/3.13p

BUTCHER BLOCK Maple table (48 inch round), and 4 chairs- $300. Miscellaneous old furniture, wood table and chairs, old steamer trunk and cast iron wood stove. Also ten speed bicycle and miscellaneous housewares. Call 646-1885. 2.27/3.13g

SOLID MAHOGANY chest four drawer mahogany framed mirror. Miscellaneous items 489-2286 2.27/3.13l

KENMORE GAS dryer. Three years old. Excellent condition $175. Call 729-6917 evenings. 2.27/3.13j

FOR SALE beautiful handmade India carpet 4'6", brand new. $500 729-8280. 2.27/3.13j

TABLE 4 chairs, $75. Best offer. Kitchen set, oak veneer, brown vinyl. 484-1942 2.27/3.13g

SOFA $30., armchair $10., old upright piano free- you move it. 484-9131. 2.27/3.13j

TWO BEDS, gas dryer, ideal for cottage. Call 648-6753 after 6 p.m. 2.27/3.13j

SOFA BED queen size, biege, with two pillows, good condition. $175 646-0743 2.27/3.13j

FOR SALE double pedastle dinning table, 42 inches by 62 inches, extra leaf built in. Asking $150. 648-5396 3.6/3.20j

CORDLESS TELEPHONE AT&T Nomad 4000, almond, almost new. $70. Call 641-3507 3.6/3.20j

SCANDINAVIAN FURNITURE- couch, two end tables, coffee table, lamp- Also girls' twin bed head board. Best offer 729-3233. 3.6/3.20l

1879 SINGER Zig-zag, portable, free arm sewing machine with leather case and manual included. Practically unused. $175 or best offer. Call evenings before 9 pm, 646-8421. 3.6/3.20n

RUGS

Broadloom Remnants
SALE
Save
20% to 50%

CARPET
B&L COMPANY
808 Main St., Winchester
—729-8889—

For Sale

BEAUTIFUL LIVING room set, 4 piece: humidifier, diaiamatic Hoover; old buffet odds & ends. 643-4733 3.6/3.20n

RUST CHAIR $95., gold velvet sofa, $125., Beige loveseat, $200 or best offer. 643-4631 3.6/3.20n

WICKER ROCKER, 5 piece dinnette set - new- and miscellaneous furniture. Call 729-1154 3.6/3.20g

MOVING: WASHER dryer, wrought iron kitchen set, pool table, seven piece wrought iron porch furniture. More 484-3361 3.6/3.20l

Gorgeous

42" WHITE fox fur collar. Worth $250. Will sell for $100 or best offer. Call 648-7090 or leave message. 3.6/3.20l

DINING ROOM set- used, mahogany with six chairs and matching server buffet and china cabinet. Call 729-9396. Interested and realistic best offer. 3.6/3.20l

MOVING - CARPETS, beds, odd chairs, cinder blocks, shelving, refrigerator. Call 8-4 p.m. daily. 484-2361 3.6/3.20g

TWO KAPUTRANG orientals measuring 9 x12.2 and 8 x10. Best offer. Call 924-7261 3.6/3.20l

MATCHING HIGH back striped chairs and blue loveseat. $300. Floral couch, 90 inches, $150. Beige rocker recliner, $35. Green chair, $50. Call 643-1303 3.6/3.20g

60" ROUND glass table top, sits on four brass legs. Best offer 729-0004 3.13/3.27j

SIMMOMS CRIB- natural wood finish, two years old, playpen and infant seat. 489-4322 3.13/3.27l

ONE YEAR old muskrat jacket, fox trim- paid $2,500. Best offer 484-8203 before 8:00 a.m. or evenings 3.13/3.27l

COCKTAIL TABLE 9X12 Aubusson rug, crystal chandelier, door and window drapes. 729-8429 3.13/3.27g

LIKE NEW 21 inch Toro lawnmower, deluxe $250 firm. Call 484-6643 3.13/3.27g

QUEEN SIZE sleep sofa. Excellent condition. $150. Call 646-9658 3.13/3.27g

EVERETT PIANO in good condition, $700, two green velour living room chairs in excellent condition. $225 each. Call 646-8115 or 648-2418 3.13/3.27n

Commodore-64 Used

COMPUTER ACCESSORIES 1541 disk drive $100. MPS801 printer $100. 1702 Monitor $100, and many software programs and books. 489-4290 evenings. 3.13/3.27p

MOVING SALE: Sectional with easy chair, coffee tables, dinning room set. Call 926-7929. 3.13/3.27g

SEARS WASHER and dryer. Almond. One year old. Perfect condition. Must sell. $600 for both or best offer. Blue velvet, tuxedo sofa, 72 inches long. Excellent conditinn $400 or best offer. Call 729-8114 3.13/3.27p

G.E. ELECTRIC stove 40" Harvest gold. Excellent condition. Self cleaning. Two drawers. $195 484-1779 3.13/3.27p

UNIQUE CUSTOM design three piece contemporary Mauve sectional couch. Six months old. Moving must sacrifice $1,800. 721-1087, evenings and weekends. 3.13/3.27l

BED AND bureau with mirror (set) contemporary, light wood. $60 or best offer. Call anytime 489-9855 3.13/3.27j

ERRORS

ADVERTISERS MUST review their own ads on the first insertion. "Century Publications Incorporated assumes no financial responsibility for typographical errors in advertisements, but will reprint for one insertion that advertisement in which the typographical error occurs. In case of error occurence the Word Classified Department **MUST BE NOTIFIED WITHIN THREE BUSINESS DAYS OF FIRST INSERTION** for an adjustment."

GARAGE SALE TO THE RESCUE!

Win the war against clutter with a strategic, action-packed garage sale ad

The easiest way we know to clean your house. And you make money in the bargain! Collect all those items no longer in use and sell them to someone who needs them. Then sit back and enjoy the wide open spaces!

A handy garage sale kit and signs are yours FREE

When you place your garage sale ad. Kit includes stick-on labels, signs, inventory list and helpful hints for displaying items.

- Children's Clothes
- Baby Equipment
- Pictures & Frames
- Old Furniture
- Women's Accessories
- Old Books & Mags
- Sporting Goods
- Bicycles & Tricycles

$10 first 15 words (30¢ each additional word)

Use this handy form to create your ad and then mail it in along with payment. (All garage sale ads must be prepaid)

CENTURY NEWSPAPERS GARAGE SALE CLASSIFIED AD FORM

15 Words.....6 Newspapers.....1 Week..... $10.00 (30¢ per additional word)

(Please complete the following information)

Desired Category: _____ Your Phone (617) _____
Your Name: _____ Address _____
City _____ State: _____ Zip _____
Today's Date _____ MC # _____ Exp. Date _____
VISA # _____ Exp. Date _____

Amount Paid: $

Please Write Your Ad In The Space Provided Below — One Word Per Space — No Abbreviations Please

Desired Subheading _____ (Up to 17 characters Addt. $1.50 charge per line)

1	2	3	4
5	6	7	8
9	10	11	12
13	14	15	16
17	18	19	20
21	22	23	24
25	26	27	28

CENTURY NEWSPAPERS
CENTURY PUBLICATIONS INCORPORATED
3 Church St., Winchester, Ma. 01890

For Sale

FULLER BRUSH Agent will take phone calls and deliver in local areas. Call 646-6785 11.3/TF

KING SIZE waterbed for sale. Everything you need. Excellent conditinn. $100. Call 648-8366 persistently 2.27/3.13g

THRIFT SHOP- 21 Marathon Street, East Arlington, Wednesdays 10-3 (last Wednesday each month "Fill-A-Bag" for $1!) Something for everyone! All proceeds benefit Church of our Savior. 11.14/TF

For Sale

DOLL HOUSES and miniatures, largest selection in Boston area. Enchanted Cottage, 2512 Mass Avenue, North Cambridge. 491-8818, Wednesdays 10 a.m.-3 p.m., Saturdays 1 p.m.-5 p.m., and Sundays 2 p.m.-5 p.m. 12.22/TF

ALUMINUM STORM windows for sale. Completely installed $34. Storm doors, $110. Screen porch enclosures. Free estimates. Call 641-0411. Call anytime. 1.9/TF

For Sale

Fine Quality Knitting Yarns

ESTABLISHED 23 years. Expert instruction, lessons, lay-a-ways, special ordering. Brunswick, Bernat, Phildar, Candide, Reynolds, Tahki. The Knitting Box, 5 Cushing Avenue, (Cushing Squre), Belmont 484-0690. Monday thru Saturday, 10-5:30 p.m. 11.7/TF

For Sale

The Rainbow Shoppe

CHILDRENS AND Maternity pre-owned designer clothing, at a fraction of the original cost. Quality and brand names only. Now accepting spring clothing. 612 Main Street, Winchester. 10 to 4 p.m. Tuesday through Saturday. 721-1425 2.27/4.6

Classified 729-8100

Deadline Tuesday 4 p.m. 3 weeks in 6 newspapers — Arlington Advocate, Winchester Star, Belmont Citizen, Watertown Sun, Belmont Herald, Newton Transcript

Wanted

Whatever You're Looking For.....

CENTURY CLASSIFIEDS "Wanted" category is where you should be! Also use our new "Antiques Wanted" category to aquire older treasures. We make it easier to BUY with Century Classifieds!

Blackpowder Shooters

IF YOU think putting holes in paper is about as exciting as watching the traffic lights change, consider team shooting at breakable targets against a stopwatch. The 10th Massachusetts Battery is looking for more people. We are part of the North-South Skirmish Association, a 4,000 member competitive shooting organization where the shortest elapsed time wins. Units take their names in honor of actual Civil War regiments and members shoot original or reproduction weapons of the 1861-65 period. The 10th Battery competes with 58 cal. rifled muskets, caplock breechloading carbines, and an 1,800 lb. full size 3-inch rifled muzzleloading cannon. Yes, there's some paper punching too for those interested, but the real excitement is in the rapid fire team events where you shoot at flower pots, hanging water-filled coffee cups, ceramic tiles and 32 clay pigeons on a 4x8 cardboard backer at 50 yds. We welcome all shooters regardless of experience. Our team members live all over — from Maine to Rhode Island to New York — but more are from eastern Massachusetts. Call Ron Borjeson at 1-835-3102 for further information. 11.3/TF

TELEVISIONS USED color sets any make and model. Portable and consoles. Will pick-up. Call 729-5284. 11.3/TF

TOP $$$ for used LP records and 45's. Also VHS cassettes. Will travel for large collections. Looney Tunes, 247-2238. 4.26/TF

COSTUME JEWELRY made before 1965. Can we talk? Call Rosemary, 861-6096. 6.14/TF

ESTATES WANTED. Entire contents or one piece. Luck Lady Boutique. 729-1154. 1.9

House Contents

I WILL run your yard, estate sale (antiques or contempory) partial or complete housefull. I also buy or appraise. Dororthy 275-7793. 3.6/T.F.J

USED FURNITURE wanted- Attic to cellar- Also antiques- Fair prices paid- Call Uncle Dick's Furniture, 482 Moody Street, Waltham, 894-7222. 11.21/TF

WANTED FROM private party motor home to lease or rent for various intervals. Will post bond, financially reliable, will treat with TLC. Call Mr. Campbell 646-6697. 3.6/3.20j

DRIVEWAY SPACE wanted near intersection, Belmont and Grove Park Road resident 489-1069 evenings. 3.13/3.27g

ANXIOUS TO BUY
Antiques, Used Furniture, Bookcases, Desks, Wicker Furniture, China, Glass, Pottery, Paintings, Old Frames, Quilts, Linens, Clocks, Jewelry, Trunks, Old Dolls & Toys.
TOP DOLLAR PAID
One Item or a Houseful
Call Mrs. Benson
861-0550

Antiques Wanted

ANTIQUE CHINA glass, furniture and good used furniture, excellent prices paid by Nook & Cranny Antique Shop. 729-3654, 729-4054. 11.3/TF

CASH PAID for pre-1930 furniture; oak, wicker, walnut, marble tops, mahoganay, desks, dining and bedroom sets, odd pieces. Cameras, oriental rugs, paintings, brass beds, anything old. 862-6041. 11.3/TF

Wanted U.S. Stamps and Coins

WE PAY cash and top dollars for gold or silver. We buy stamps, coin collections. Estates bought and appraised. Call today for daily prices. 648-9403. Art Maran Stamp and Coin. 11.3/TF

Old Rifles Wanted

OLD RIFLES, carbines, early cartridge guns made before 1898 such as 45-70 trapadoor Springfields, Remington rolling block single shots, certain lever action Winchesters and old muzzleloaders wanted. Especially want short barrelled guns. Fair market price paid depending on condition. Call Mr. Jorgensen, publisher, Century Publications Inc., to arrange appraisal. 729-8100. 11.3/TF

All & Everything Co 2269 Mass Ave. North Cambridge

WE BUY antique and good quality used furniture, handle total estate liquidations. Governor Winthrop desks sought. Highest prices paid. Licensed appraiser. Call 354-8641. 11.3/TF

WANTED, ANTIQUE and surplus hand tools, all trades. Steel planes, carving tools, Delta power tools, machinist tools. 527-1916. 10.4/TF

COLLECTORS WANT Old Key Wind Clocks. Will answer any and all replies promptly and courteously. Please call Jim days 729-3636, evenings 729-8383 or Leo evenings 665-7062. 11.3/TF

WANTED LIONEL and American Flyer toy trains. Call Neil at 389-4058 anytime. 11.3/TF

ALL THAT Is Old. Antique furniture, rugs, clocks, china, toys, quilts, dolls, wicker. Call Leo evenings, 665-7062 or Jim days 729-3636 or evenings 729-8383. 11.3/TF

Maria's Antiques

COLLECTIBLES, FURNITURE, brass, silver, china, jewelry, linens, rugs, etc. One item or complete estate. Call 729-4419. 3.1/ TF

Old Fly Fishing Rods Wanted

COLLECTOR AND fisherman interested in getting some use out of old bamboo and other wood fly fishing rods. Will pay a good price for your old dual collectors. Particularly looking for four-sided or six-sided rods with names such as Payne, Mills, Leonard, Edwards, Gillum, Thomas, Young, Dickerson, Orvis, on butt. These rods are usually found in aluminum tubes or cloth bags in attics and basements and sometimes the name and identifying information is on the tube or bag tag. If you have such an old fly rod and want to turn it into cash, call C. Peter Jorgensen at 729-8100 for an appraisal and an offer. 11.7/TF

J.P. Carroll
Used Auto Parts
Junk Cars Removed
Mass. Licensed Dealer
861-6060

CENTURY NEWSPAPERS
CENTURY PUBLICATIONS INCORPORATED
729-8100

T.F. stands for TOTALLY FANTASTIC rates!

When you run a T.F. (till further notice ad) with Century Classifieds you get the advantage of running your ad continuously in 6 newspapers until YOU decide to cancel.

You will also receive a guaranteed place in the category of your choice. You will never be placed any lower in the category and should the advertiser above you cancel you will automatically be moved to that higher spot!

The best part of T.F. advertising however is the rates!

25 words or less with no subheading	$ 4.00 per week $16.00 per month
25 words or less with one line of subheading	$ 4.70 per week $18.80 per month
25 words or less with two lines of subheading	$ 5.40 per week $21.60 per month
25 words or less with three lines of subheading	$ 6.10 per week $24.40 per month

Six week run minimum is required on all T.F. advertising.

Antiques Wanted

WANTED TO buy Antiques in estate lots. Country and Victorian furniture, oil paintings, entire libraries. Tools, collectibles, etc. Entire contents. H.G. Brack 527-1916 or 1-207-288-5126 collect. 10.4/TF

Anxious To Buy

ANTIQUES, USED furniture, bookcases, desks, wicker furniture, china, glass, pottery, paintings, old frames, quilts, linens, clocks, jewelry, trunks & old dolls and toys. Top dollar paid. One item or a houseful. Mrs. Benson, 861-0550. 1.31/TF

Antiques Wanted

YOUR FAMILY treasures appreciated and bought with pride. Fair prices paid for anything old. One item or an entire estate. Call Gloria 484-7556 after 5 pm. 10.3/TF

Antiques Bought & Sold

ANTIQUES BY Olde Mystic Clocks repaired. 367 Trapelo Road, Belmont. 489-4147 /396-6268. 6.13/TF

Bargain Items Under $15

BARGAIN ADS run free for one week. Limit one item for $15 or less. Limit three ads per family per year. These ads will be taken through the mail or in person only and will not be taken over the phone! Please limit your ad to 12 words or less.

METRONOME- PERFECT condition, hardly used. $14.50 484-3125. 2.27j

GIRLS' ICE skates, size 2, worn once, $10. 484-0170. 2.27/3.13g

LONG QUILTED garment bag. Good condition. $4. 484-2419. 3.6/3.20g

BICYCLE 15" or 20". Boys or girls. $15. 489-1621. 3.6p

BOYS 3- Piece Easter suit, worn once, like new, size 4T. $15. 646-9559. 3.13j

FREE WOOD. Newly cut cherry tree, take it away. Call evenings. 641-0728. 3.13n

ANTIQUE SCHOOL desk, wooden top and chair. $15. Call 641-0452. 3.13n

Bargain Items Under $15

MILTON BRADLEY Simon electronic game. Excellent condition. $10. 489-0542. 3.13n

BRAIDED RUG good condition 4'5. $10. Call 648-0211. 3.13g

Appliances

30 INCH white gas stove and 30 inch stainless steel outside vent $150 firm. 646-5352. 2.27/3.13p

MID-SIZED SEARS washer, 1 year old, $200 firm. Call 646-0213 after 5 pm. 2.27/3.13n

FOR SALE, brand new, never used, compact, Sears washer and dryer unit for compact area with frame for dryer. Installation on top of washer if you wish. Almond color, approximate cost, $795 dollars. Will sacrifice for quick sale all for $500. Call days, 648-9403, A. Maran, Senior. 3.6/3.20n

30" YELLOW G.E. stove self cleaning. Good second use. $90. 729-5597. 3.6/3.20g

COMPLETE KITCHEN Admiral side by side refrigerator, Frigidaire electric stove with self cleaning oven, Frigidaire dishwasher color: Harvest Gold, White formica table with four amber back swivel chairs. Best offer. Call 729-1950 after 6 p.m. 3.13/3.27l

Firewood

Seasoned

TOP QUALITY hardwood "Ready to burn," cut and split and delivered, 128 cubic feet for $160. QUALITY FIREWOOD 371-0188 and 646-1905. 3.15/TF

DRY FIREWOOD 100 percent clean hardwoods, cut, split, delivered, 1 year dry. 128 cubic feet $135. Partially seasoned, ready to burn, $120. ½ cords, quantity discounts, stacking available, 245-1472 guarenteed measurements and quality. 12.26/TF

FIREWOOD ALL hardwood, 128 cubic feet, log length $60 a cord. Seasoned, cut and split, $150 a cord. North East Tree Inc 935-1988. 1.16/1.30

SEASONED HARD wood- cut and split- Ready to burn- 165 cubic feet for $115. Smaller amounts available. Call anytime. 245-8985. 3.13/3.27l

Lost & Found

For Lost or Found Animals also see Pets.

ANY "FOUND" item reported in the classified section will run free of charge for one week (12 words or less please). "FOUND" ads will be taken through the mail or in person and will not be taken by phone. Ad copy must be received before 4 p.m. on Tuesday.

FOUND, MALE cat with red collar, vicinity of School Street. Call 923-4009. 2.27/3.13g

LOST CHILDS pet cat, Tom, fluffy grey tabby, white markings. No tags, roamed in Channing road and Jason Street area, lives at 40 Westlund Road. 484-9352. 3.6/3.20j

LOST, VALUABLE woman's diamond ring, in vicinity of Arlington Center. Reward. Reply: P.O. Box 95, Century Newspapers, 3 Church Street, Winchester, MA 01890. 3.6/3.20n

FOUND: FRONT of Post Office, small bracelet with semi-precious stones and gold beads. Call 729-6626. 3.13j

FOUND, KEY in front of Christy's Market, Arlington. Call to identify, 969-3068. 3.13n

LOST DOG, black lab/shep, very large, bright red collar, Arlington Heights area. 646-4073, Ace. 3.13/3.27n

LOST, BLACK mink earmuffs in vicinity of Pleasant Street or Mass. Ave., Arlington, several weeks ago. Sentimental value. Call Letty at 547-0332 or 648-6534. 3.13/3.27n

LOST BLACK and white cat missing since Saturday. Black spot on nose. 646-3676. 3.13/3.27g

BEAGLE PUPPY, male, tan and black. Answers to "Pepper". Arsenal Mall, $25 reward. 926-0132. 3.13/3.27g

LOST- ZEISS 80mm Planer Lens with Lens shade...on Irving Street near Charles River Road...Call 923-2307. TF

Pets

Annie

AN ADORABLE, trained, 1 year old, spotted pup needs a loving home with experienced dog owners. 924-4093. 3.6/3.20g

ADOPT A cute dog! Male beagle, female black and white terrier, female shephard type pup, male collie shephard, female huskie shephard, male black lab, male dobie type. 623-8599. 3.13/3.27l

Pets

Also see Lost & Found column.

NO CHARGE for pets being given away free in the Arlington/Belmont/Winchester/Watertown and Newton areas. We will run your ad (12 words or less please) free of charge for three weeks. These ads will be taken through the mail or in person and will not be taken over the phone. Ad copy must received by 4 p.m. on Tuesday.

ATTENTION BOARD your cats with us. Expert dog and cat grooming. We give Tender Loving Care. Pal's Pampered Pets, 288 Beacon St., Somerville. 492-0555. 11.3/TF

FREE, GOOD dogs need loving homes! Labs, Shepherds, others. Males & females. 623-8599. 3.15/TF

TRAIN YOUR Dog at the New England Dog Training Club. Cambridge Armory, Concord Avenue, Cambridge, MA. Thursdays 7:00 pm. Call 235-0690, 277-3893. 1.10/T.F.

FREE KITTEN. All shots, nuetered, tiger, lovable, young. Call 729-6453. 2.27/3.13n

ADOPT MINI sheepdog, spayed, $95. Beagle adult, $85. Spayed kitten, $35. 391-4011. 2.27/3.13g

FREE, PET Greyhounds, friendly, gentle housedogs, to good homes. Call 354-3669. 3.6/3.20n

FREE ADOPT a tabby cat. Recently abandoned loveable, great disposition. 844-3551 days, 643-2473, nights. 3.13/3.27g

CASTLEKEEPERS
HOUSESITTING & PETSITTING
Bonded Sitters
(617) 862-1078

Fairs & Bazaars

FAIR & BAZAAR Ads are priced at $10 for the first 15 words, 30 cents per each additional word. For this price the ad will run one week in The Arlington Advocate, Winchester Star, Belmont Citizen, Belmont Herald, Watertown Sun and Newton Transcript. In order to keep this low cost and enable the ad to appear in all six newspapers IT IS REQUIRED THAT THE AD BE PRE-PAID either in person or by mail.
THESE ADS WILL NOT BE TAKEN OVER THE TELEPHONE.

BELMONT

GIANT FLEA Market- Saturday, March 15th, 9:00 a.m. -3:00 p.m. Payson Park Church, 365 Belmont Street, Belmont. Admission- 50 Children under 12 free. 2.27/3.13l

Home Parties

Psssssst!

NEW SPRING collection- Hostess receives two free gowns- Have a Naughty Nightie Party. 322-7634. 9.12/TF

"Mary Kay"

HAVE A Glamour Make -Over for the Holidays! Learn basic skin care. Have a small party, get free gifts. Individual consultation by appointment. 729-9752, evenings. 11.14/TF

Limousine Service

Whalen's Limousine Service

AIRPORT SERVICE- Weddings- Anniversaries- Nights on the Town- 24 Hour Service- Call. 646-7272. 10.24/TF

Limousine Service

Whalen's Limousine Service

GOVERNOR WENTWORTH Carriage. Licensed Limousine Service- Logan, courteous, 24 hours, Reservations. 484-9123. 3.13/3.27p

WEDDINGS, SPECIAL trips, airport service. New Cadillac limousines and station wagons. For all occasions call Lane Limousine Service, Winchester. 729-2580. 11.3/TF

Photography

QUALITY VHS Production of weddings, birthdays, house-content documentations, real estate presentations, etc. Call Dan O'Brien, 272-5812. 2.14/TF

Evergreen Video

VIDEO TAPING for all occasions; Weddings, Parties, Sports Events, etc. Former ABC-TV Network professional. 648-1198. 12.12/TF

QUALITY VIDEO photography for showers, anniversaries, birthdays, christenings, music groups, etc. $15/hr; Weddings, $200. Also vcr installations and consulting. Joe Gaeta, 729-7697 evenings, weekends. 1.9/TF

Entertainment

Musician

FOLK AND Pop music. I play guitar and keyboards and sing with drum machine. Club events, times, house parties, etc. Reasonable rates. 776-9319. 8.16/TF

CLOWN SHOW- Having a birthday party, show or dinner? Invite Ollie the Clown, graduate clown college. Magic and more. 396-8424. 9.19/TF

PUPPET SHOWS for children, birthdays, parties, etc. Will provide entertainment and favors. Call Mariallice. 729-2827. 11.14/TF

Magician

FRED THE Fantastique - professional entertainment. Parties, clubs, school programs, fairs. Call 646-7949. 2.27/3.13g

An Evening of Music with the Classical Guitar

WEDDINGS, DINNER parties, cocktail parties, all social events and occasions. 437-7456. 3.6/3.20n

An Evening of Chopin

(AND OTHER Composers). New England Conservatory graduate offers the piano music of Chopin and other classical works for weddings, dinner parties and all other social occasions. Call David at 437-7456. 3.6/3.20n

MUSIC VIDEO and D.J. Shows to fit every budget and occassion. Intruder Sound and Video. 641-0041. 3.13/3.27j

Miscellaneous

Stanley Home Products

GET READY for Spring cleaning with our super strength products. For catalogs and more information call Judy at 489-2827. 2.27/3.13g

THANK YOU Saint Jude my prayers have been answered. M.F. 3.6/3.20j

THANK YOU blessed St. Jude for all favors granted to me and my family. C.M.C. 3.6/3.20n

AGORAPHOBIA SUPPORT Group meets alternate Wednesdays, at the Arlington Youth Consultation Center, 12 Prescott Street, from 7:30-9:30 p.m., Next meeting March 12th. For more information call 648-0748. 3.6/3.20g

THANK YOU Saint Jude. My prayers have been answered. J.H.A. 3.13/3.27l

THANK YOU Saint Jude and Sacred Heart of Jesus for favors received. H.M.A. 3.13/3.27n

Classified 729-8100

Deadline Tuesday 4 p.m. 3 weeks in 6 newspapers — Arlington Advocate, Winchester Star, Belmont Citizen, Watertown Sun, Belmont Herald, Newton Transcript

Miscellaneous

THANK YOU Saint Jude. Favor granted. A.C.G. 3.13/3.27n

THANK YOU St Jude My prayers have been answered ESC 3.13 g

Nutrition Breakthrough

INTERNATIONAL COMPANY has developed a new weightloss program that finally works As seen on television If you are really serious in becoming yourself again Now is the time to do so Call 721-2808 for details You can't succeed unless you try 3.13/3.27

THANK YOU Saint Jude for prayers answered J.H. 3.13/3.27

THANK YOU Saint Jude for favors received C.C.H. 2.27/3.13

$15 -$25

WE WANT to pay you for your opinions We are a new market research firm in the area and are looking for people willing to participate in future research discussion groups Our company is conveniently located in Waltham near all the major highways To get on our invitation list or for more information call Cyndy at Field Work Boston, Inc 899-3660 between 1 and 5 p.m. and 6 to 9 p.m. 3.6/3.20

Income Tax

PROFESSIONAL TAX Consultant will prepare Federal/ State income tax returns (Individual, Corporate, Partnership) in the convenience of your home or office Call Thomas O'Keefe, 643-3930. 1.2/TF'a

CERTIFIED PUBLIC Accountant will prepare individual and business, Federal and State income tax returns Consultations at your home Reasonable rates Call Karen, 484-6165 after 7 p.m 1.9/

FEDERAL, STATE, Individual, Business tax returns professionally prepared Returns double-checked Consulting and bookkeeping provided year round Reasonable rates Call Robert, 489-2136, 10 a.m -8 p.m 1.9

TAX RETURNS prepared in the convenience of your home Short form, $15 Long form, $35 Please phone, Bob Dacey, C.P.A. 646-9077 1.23/TF

INDIVIDUAL /BUSINESS income tax returns (federal, state) prepared by accountant book keeper Full accounting services provided year round Call Lesly 484-3748 1.16/TF

TAX ATTORNEY Belmont attorney Jean A McCray will prepare individual, fiduciary, and small business tax returns and assist with future planning Reasonable. 484-8383. 40 Trapelo Road. 1.16

Money Savers

EXPERIENCED, QUALIFIED CPA to prepare individual and business tax returns Enrolled to practice before the I.R.S Dan Rotenhaud, 617-893 or 396-0153 1.23 TF'a

Tax Attorney

DAVID A. Bell Federal and State tax returns prepared Estate planning Competative fees 863-0730, 581-2222 2.6/T.F.J

Tax Returns

PREPARED-REASONABLE. Call Bob 643-5181 2.27 TF)

CPA /TAX consultant will prepare individual federal and state income tax returns Call Frank Mele, (former I.R.S. agent) 489-6143 3.6/3.20g

Musical Instruments

Quality Pianos

RECONDITIONED, GOOD sounding, attractive used pianos All guaranteed by Chris Sikes, certified piano technician Tuning and repair service available I also buy old pianos Call 864-8166 8.29/TF

BEAUTIFUL MASON & Hamlin upright piano Only two years old Original cost $5000 will sell for $3500 or best offer 861-6337 3.13/3.27j

Musical Instruments

Winchester Piano Service

PIANO TUNING and repair by Patrick Draine registered tuner technician, member of the Piano Technician's Guild Call 729-4321 11.10/TF

HENRY HOLLAND Piano tuner technician Tunes, rebuilds, reconditions pianos Free estimates given All work guaranteed Call 395-4072 11.3/TF

PIANO TUNING, for expert pitch raising and repair work call Henry Brugsch at 381-0020 A graduate of Perkins he has also tuned for the BBC 1.9/TF

KOHLER & Campbell studio upright piano reconditioned regulated and tuned Clear tone through out attractive cabinet, ivory keyboard, structurely sound $650 Call Chris Sikes 864-8166. 2.27/3.13j

Instructions

CREATIVE SINGING or piano lessons, by experienced professional performer, teacher Openings available, in all styles for complete beginners or serious professionals Free introductory lesson 721-1355 11.3/TF

Mazmanian Piano Studio

PIANO LESSONS: Adults, children Unique course for beginners Technique development, improvisation, coaching for interpretation for intermediate and advanced students 20 years experience Z. Mazmanian, 648-9816 11.3/TF

Electric Keyboard And Piano

ANGELA GAZZA Conservatory Master of Music Private or group All levels and styles Reading, rhythm, improvisation, video taped recitals, awards. 646-7768 9.5/9.19

Voice Lessons

WELL KNOWN Boston singer and experienced teacher, Mark Kagan Classical, Popular 646-3964 9.12/TF

Free Jazzercise

FOR TWO or two trips just for you, (with this ad) Classes at Lynch School, Brantwood Rd Winchester Tuesdays, Thursdays at 7:30 pm Call Jazzercise 933-7021 9.5/TF

Ceramic Lessons

BELMONT- STILL some openings Monday, Tuesday and Thursday 7:00-10:00 p.m. Call after 6:00 p.m for further information, 484-7682 10.31/TF

Voice Lessons

EXPERIENCED TEACHER, Master music vocal performance, now accepting new students for lessons in Italian Bel Canto style Private Arlington studio Carol Stone, 646-4957. 1.2/TF

Piano Lessons

TRAINING ADAPTED to suit your individual needs Basic classical music A strong emphasis on ear training Chords scales, simple improvising All ages Albert Horn teacher For free interview call 729-3341 or 729-1987 1.9/1.23

DRUM LESSONS by experienced professional drummer Reasonable rates Great results All levels of players accepted Learn hand technique, double bass, coordination, independence, much more David, 643-9740 1.23/TF'a

TUTORING AVAILABLE by certified teacher grade 7 thru 12 most subjects 926-9632 3.13/3.27j

Professional Tutors

DEGREED PROFESSIONALS with over 15 years' teaching experience Have held positions in Latin and South America, Europe, and at Notre Dame University Foreign languages, math, English grammar and composition, letter and resume writing, test preparation Grades 1 through 12, and college level Arlington location Private sessions. Please call 648-1040 after 7 p.m 5.9/TF

Instructions

LEARN GUITAR Berklee trained professional offers instruction in Rock, Heavy Metal, Blues, Classical and Bass styles Beginners through advanced students welcome Reasonable rates Robert 862-4284 2.13/2.27p

JAPENESE FLOWER arranging $5 per lesson, excluding flowers and equipment 783-0466 2.27/3.13j

HATHA YOGA Monday mornings Winchester Phone 245-8843, after 5 p.m for information 2.27/3.13g

TUTORING AVAILABLE by certified teacher Grades 7 through 12 Most subjects 926-9632 3.6/3.20j

People

WANTED: TENNIS Partner, adult beginner for late afternoon any day Call 646-9135 3.6/3.20j

Childcare Provided

A PLACE to Grow Childcare Center Ages 2-K Loving family atmosphere in a pre-school setting 18 children only 489-4240 12.13/TF

Child Care Placement Service

A LICENSED agency specializing in placing highly qualified live -in nannies with families Full year and summer placements! 566-6294 6.13/TF

ANOTHER PLACE To Grow Childcare Center Children learn and play under the guidance of caring teachers who know how to help children and their families "grow" from a day care experience Full time and part time care available Located in the Dallin School in Arlington. 646-7689 4.11/TF

Bright Beginnings

BRIGHT BEGINNINGS Childcare Center has immediate openings for infants, toddlers, preschoolers full or part time Meet our professional staff and see our beautiful setting 893-5061 8.29/TF

A NEW Home day care Openings by the end of October in Winchester Taking registrations now Two adults working with children Have been licensed for 23 years and have excellent references if needed. Call 648-6327 11.7/TF

FAMILY CHILD care home has openings for 18 months and up Lots of TLC and structured play with a responsible mother Call Mary 641-2966 12.26/TF

LICENSED, FAMILY daycare home has openings available Call Cathy, 648-8495 1.16/TF'a

EXPERIENCED MOTHER with excellent references will care for your child in my home, full time or part time Snacks, lunch and guidence in creative play provided, call Sharon 643-9671 1.16/TF

Need A Nanny?

THE FAMILY Exchange Incorporated, Bostons leading childcare agency is available to meet with families seeking quality live in Nannys Please phone Kate Goldfield or Beth Ingram at 443-4949 2.20/3.6j

Preschool Group

MORNING GROUP for three and four year olds will be opening on the Arlington Winchester line Pre-reading, pre-math and social skills are reinforced in a fun, caring environment Summer fun groups, after school care, and transportation will also be available soon Space is limited It's not too early to register for next fall Call 492-2122 2.6/3.13l

HOME CHILD care licensed mother providing childcare in Belmont Full/part time, infants/toddlers welcome 484-5954 2.27/3.13p

LOVING MOTHER: I will do daycare in my home, quiet neighborhood, large yard, snacks and lunch provided Reasonable rates 729-0745 3.6/3.20j

EXPERIENCED TEACHER will provide quality daycare Lovely, safe home and yard 646-3893 3.6/3.20n

LICENSED DAYCARE provided for ages 15 months and up Small groups, excellent references 646-2165 3.6/3.20n

Childcare Provided

LOVING AND caring mother available to care for your child in my home, Lexington area Flexible hours, references available Call Marcia, 863-0416 3.13/3.27n

LICENSED FAMILY daycare has full time opening for child twenty months to three years Call Lilhan 483-5291 3.13/3.27j

PARENT RUN Round Robbin childcare Parent of 16 month old interested in forming parent supervised daycare for similar aged children If interested, please call 646-9832 Pine Ridge Road area 3.6/3.20n

Childcare Wanted

CARING PERSON to come in or live in and care for our two year old daughter structured play, prepare meals, light housekeeping, drivers license preferred 643-7484 3.6/3.20j

BABYSITTER NEEDED for seven year old Varying hours Call 489-0412 3.06/TF)

WINCHESTER FAMILY seeks mature woman for part time child care weekdays weekends, in our home Must have own transportation, non-smoker Experience with infants preferred References required 729-0887 3.6/3.20g

MATURE RESPONSIBLE woman to care for 3 month old girl, approximately 20 hours - our home Flexible days and hours Non-smoker 646-4784 or 426-8282 2.20/3.27g

NEED PERSON to assist with baby and light housekeeping. Three afternoons per week. $6-$7 an hour. East Arlington 646-6711 2.27/3.13j

CARING RESPONSIBLE woman needed to care for 5½ year old girl part time and 2½ year old girl full time 8:30 to 3 p.m Monday, Wednesday and Friday 12 to 3 Tuesdays and Thursdays. My Belmont home or yours Call 489-3877 after 7 p.m 2.27/3.13l

CHILD CARE wanted for after school Monday and Tuesday in my home. Watertown Call 926-0061 evenings or weekends 2.27/3.13j

MATURE HIGH School or Middle school student wanted to care for 5½ twins on weekend nights Call evenings. 484-6468 2.27/3.13l

MATURE RESPONSIBLE woman wanted to care for infant, preferably in our Watertown home full time, part time considered, non smoker, refrences Call 926-7681 days 2.27/3.13j

EXPERIENCED BABY sitter wanted for occasional weekend evenings in Belmont Two year old plus baby on the way References necessary 489-3311, days 2.27/3.13l

SEEKING AN individual to care for our infant, Monday thru Friday, live in out Non-smoker, close to Winchester train stop Experience with infants preferred References Call 721-2767 for details 2.27/3.13g

PROFESSIONAL WOMAN seeks mature responsible individual to care for two month old infant in my East Lexington home, part time April 1st 863-5250 2.27/3.13j

LOVING RESPONSIBLE adult needed to provide morning care for newborn in our Belmont home Preferred hours 8:30-12:30 p.m. Monday thru Friday but flexible Call Pat, 489-2160 2.27/3.13g

NEEDED TO care for toddler One Saturday and Sunday twice a month 11:30 a.m to 8:30 p.m 643-5923 2.27/3.13l

RESPONSIBLE PERSON wanted to babysit 8 year old girl after school Monday, Tuesday, and Thursday Thompson school area Please leave message 643-0187 2.27/3.13p

WARM PERSON wanted to care for three year old and nineteen month old girls three days per week from 1 to 6 p.m Some light housekeeping 489-3494 3.6/3.20l

LOVING, CREATIVE adult wanted to care for our infant son, 3½ days a week Your home or ours in Arlington 648-2720 3.13/3.27j

CHILD CARE part time, for 21 month old in my home on Wednesday and Friday, from 8 a.m. to 1 p.m. Call 484-7445 3.13/3.27g

Childcare Wanted

DELIGHTFUL 3 year old boy needs care in his home only Tuesdays and Thursdays in his nice Arlington home, from 9-5 p.m Good pay for the right individual Call 646-6200 after 5:30 p.m 3.6/3.20g

WINCHESTER FAMILY needs women for part time child care in our home Two to three evenings per week and possibly some day time hours Own transportation required. Call 729-7944 3.6/3.20l

Childcare Wanted

Mature Woman

WANTED TO sit two girls, 11 and 12 Wednesday evenings, 5-9 p.m in Winchester 729-5367 3.6/3.20g

LOVING CHILDCARE for boys 2½ years and 8 months 15 to 20 hours per week Some flexibility in schedule Our home preferred references 259-9544 evenings 3.6/3.20j

Childcare Wanted

Mature Responsible Woman

WHO ENJOYS Caring for an infant. To care for two month old starting April References required. Non-smoker East Arlington 646-8299 3.13/3.27j

THE MONEY-SAVER CLASSIFIED AD FORM

Write your own classified! Send payment along with this form and SAVE!!!

3 weeks ... 6 papers!!!

(12 words minimum) No abbreviations please.

Word Number Count	Reg. Cost (Min. Payment)	You Pay)	Word Number Count	Reg. Cost	You Pay
12	$14.40	$12.93	20	$18.00	$16.53
13	$14.85	$13.38	21	$18.45	$16.98
14	$15.30	$13.83	22	$18.90	$17.43
15	$15.75	$14.28	23	$19.35	$17.88
16	$16.20	$14.73	24	$19.80	$18.33
17	$16.65	$15.18	25	$20.25	$18.78
18	$17.10	$15.63	26 and up		
19	$17.55	$16.08	45¢ ea. additional word or number		

CATEGORIES

Antiques Wanted
Apartments
Appliances
Apartments Houses Wanted
Bargain Items (FREE)
Business Help Wanted
Business Services
Business Opportunities
Carpentry
Carpools
Cars for Sale
Ceilings
Child Care Provided
Child Care Wanted
Commercial Space
Condos
Counseling
Domestic Help Wanted
Dressmaking
Electricians
Entertainment
Expressions
Fairs & Bazaars
Firewood
Floor Services
For Sale
Furnished apartments
Garage Sales
Garage Space
General Help Wanted
Gen'l Home Improvement
Home Parties
Houses for Rent
Housework
Income Tax
Instructions
Landscaping
Limousine Service
Lost & Found
Masonry
Medical Help Wanted
Miscellaneous
Motorcycles For Sale
Movers
Musical Instruments
Musicians Wanted
Painting
Paperhangers
People
Pets
Plumbing
Photography
Professional Help Wanted
Real Estate Wanted
Real Estate
Recreational Vehicles
Rentals to Share
Repairs
Roofing
Rooms to Rent
Rooms Wanted
Rubbish Removal
Sales Help Wanted
Seasonal Rentals
Services
Snowplowing
Snow Tires
Space Wanted
Student Summer Jobs
Tree Work
Wanted
Windows
Work Wanted

Make your ad STAND OUT.
Use subheading. $2.50 per line EXTRA;
2 words per line.
(17 characters maximum)

Desired Subheading

1	2	3	4	5
6	7	8	9	10
11	12	13	14	15
16	17	18	19	20
21	22	23	24	25

Desired Category _____

Name _____

Address _____

City/Zip _____ Phone _____

Total enclosed (including price of subhead if desired) _____

CENTURY NEWSPAPERS
CENTURY PUBLICATIONS INCORPORATED
3 Church St., Winchester, Ma. 01890

Classified 729-8100

Deadline Tuesday 4 p.m. 3 weeks in 6 newspapers — Arlington Advocate, Winchester Star, Belmont Citizen, Watertown Sun, Belmont Herald, Newton Transcript

Sunday Crossword Puzzle

Edited by James C. Boldt and Joyce Nichols Lewis

© 1985 Los Angeles Times Syndicate

This crossword is sponsored by Dudley Fuel Co

By Mary Russ

ACROSS

1 Muslim bridge to paradise
6 Roster
10 Follower Suffix
13 Memorable shrine in Texas
18 — of salt
19 Aroma
20 On the briny
21 Meet participant
22 Parkway problem
26 Rustic bridge sign
27 Pitching style
28 Perfumes
29 Trouble
31 Artistic style
32 1501, to Cicero
33 Gaming places
37 Pei's org
38 Flock sound
39 Solo for Sutherland
43 Advice to motorists
47 Guinness
48 Daisy —
49 North Sea feeder
50 Influences
51 Rec. room item
54 Medical photo
57 Sun product
58 Cat-—-tails
59 Sicilian province
61 Inter —
63 Composer Alban —
65 Poetic contraction
66 Turnpike warning sign
72 Mil. unit
73 African fox
74 Saharalike
75 Sound: Prefix
76 "Sing — of sixpence..."
78 Part of a race
80 "Auld Lang —"
82 French pointillist
86 Ranee's garment
87 Algerian seaport
89 Diamond stat.
91 — monster
92 Temporary parkway sign
98 Gate, in Scotland
99 Mi followers
100 Japanese herb
101 Evergreen State city
102 Fleur-de-—
103 Mall unit
105 "Exodus" hero
106 Lover boy
110 Ivory coral genus
112 Carte offering
117 Mountain road warning
120 Europe's boot
121 Years on end
122 Catch red-handed
123 Petrol measure
124 Dieter's fare
125 Blaster's ammo
126 Location
127 Cassowaries cousins

DOWN

1 Elephant boy of the movies
2 Bragi's wife Var
3 Raiders' rivals
4 Windmill sail
5 "Johnny has gone to —"
6 Large number
7 Wedding words
8 Ferber novel
9 Former Canadian prime minister
10 River to the Rhone
11 Scholastic time unit
12 Dine
13 Man from Cremona
14 Elevator, in Exeter
15 Word for "A"
16 Golda
17 Ocean leviathans
20 "I Love — 1930 song
23 Marie Antoinette, for one
24 Kingsley's "— White"
25 Speed trap device
30 Weaving machine
32 Hit the headlines
33 Highlander
34 "Just — doch-an-dorris" Lauder
35 Holy
36 Tunisian seaport
38 "Yes, Sir, That's —"
39 Bard's river
40 Go over again
41 Part of E.I. DuPont
42 Declare
43 —-relief
44 Turkish inn
45 High in pitch
46 Coca of comedy
52 Promised
53 Wallet fillers
55 European resort area
56 Cry of surprise
60 "— molasses in January"
62 Hawk's habitat
64 Greek letters
66 Impudent
67 Second-hand deal
68 Philippines native
69 Gains knowledge
70 Begin again
71 Insignificant, old style
77 Salamander
79 Eagle plus two
81 Symbol of love
83 Cambodian currency
84 Feature of 81 Down
85 Laddie
88 Highway sign
90 Kind of code
93 "I Think —" Song title
94 US diplomat Berle
95 Wilde's Gray et al.
96 Black or Valentine
97 Gaga
102 Actor Bridges
103 Vamoose
104 Chou —
106 Dormouse genus
107 Tiny bit
108 Gretzky's bull's-eye
109 Neighbor of Tex
110 Alpine pass
111 Landed
113 Shipshape
114 Repetition
115 Decorator color
116 — out
118 Make lace
119 Seine sight

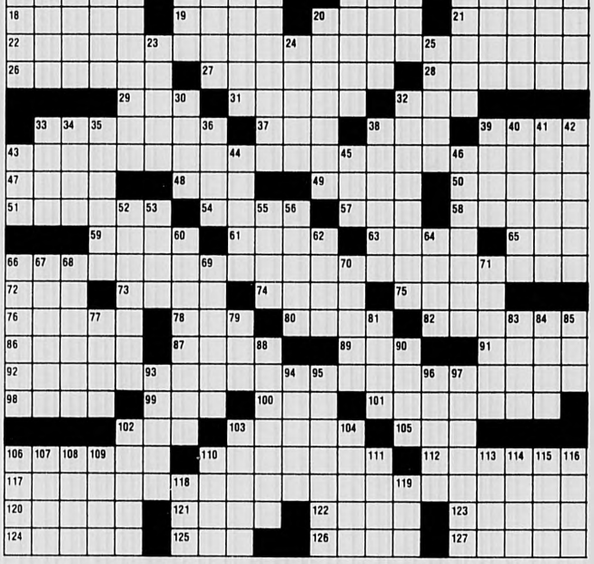

Solution to this week's puzzle on first page of What's Up Calendar listings

BETTER HOME HEAT COUNCIL MEMBER
A Qualified Fuel Oil Dealer
We Deliver Comfort & Quality

Spring Special 1986

ENROLL NOW
OFFER EXPIRES MAR. 31

Now there is no need to delay modernizing your heating equipment i.e. modern high efficiency oil burners, boilers and furnaces. DUDLEY FUEL COMPANY is offering this absolutely incredible offer to its customers and any NEW fuel oil accounts.

FOR OVER 45 YEARS Dudley THANKS TO YOU

NO
$ DOWN
INTEREST
CHARGES
BALANCE DUE
FOR 6 MONTHS
(From Date of Installation)
(Credit Limit $300 to $3,000)

CALL NOW FOR DETAILS
DUDLEY FUEL COMPANY
43 Dudley St., Arlington
643-3385

PRIZES
If the last four digits of your telephone number match the following numbers in any order, be the first person to call Dudley Fuel to claim your prize 3950

Childcare Wanted

LOVING CHILD care provider needed 2 days/ week for our 19 month old son. Family day care in Winchester preferred. Call evenings 729-0923. 3.13/3.27j

MATURE, RESPONSIBLE woman to care for six week old in my home. Fridays 8:30 to 4:30. References required. 641-0135. 3.13/3.27l

BELMONT COUPLE seek child care provider to care for and love newborn in our home. Half days, Monday to Friday, April through September. Increase in October to 9:30- 5:30, Monday to Thursday. Some additional care of 2 year old sibling. Excellent pay, references required. 489-1852 after 7 p.m. 3.13/3.27j

BABY SITTER needed for active 7 month old boy, Monday thru Thursday, 8-3 p.m. your home, non smoker, please. Anita 646-2998, 271-2314. 3.13/3.27j

RELIABLE OUTGOING high school student for 4 month old while mom works in upstairs office 2-3 afternoons per week. 489-4402. 3.6/3.20g

FULL TIME child care wanted for infant in our Winchester home, Monday thru Friday, live-in possibilities. 724-1266. 3.6/3.20g

Housework

APARTMENTS CLEANED, honest, reliable person. Excellent references. Call 646-1834. 11.3/TF

Dirtworks

AS SEEN on Eyewitness News! Old fashion cleaning plus efficient team approach equals the best cleaning service. We are professional, reliable women. Trained-supervised-insured. Free estimates. Excellent references. 354-7788 anytime. 11.3/TF

BROTHER'S TWO Cleaning Service: Tired of a mediocre cleaning job? Weekly, bi-monthly and monthly home and office cleaning at reasonable rates. We want you to be satisfied and you will if you call John 721-1227. 3.29/TF

TOO BUSY for housework? I clean beautifully and professionally. Five years in area. Immpeccable references. Available for regular or special cleaning; home or office. Mrs. C. 489-4289. 9.12/TF

Clean For A Day House Care on Call

CLEANING, COOKING, Errands. Small repairs. Refrences. Free estimates. 924-1643. 2.27/TFj

COMPLETE HOUSECLEANING service. Washing of walls also industrial cleaning. Ask for Harold, 484-7226. 2.27/TFl

TWO EXPERIENCED cleaners available to clean your home /office. Flexible hours, reasonable rates. 899-4189. 3.13/3.27g

Impeccable Home Services

SEVEN YEARS experience house cleaning in Boston area. Refrences available. 489-2212. 2.27/3.13j

HOUSE WORK wanted. 3-4 hours, refrences available. Call 646-7653. 2.27/3.13j

STOP! DON'T clean that house, let us do it! Eight years experience in office, condo, apartment and home. Call for free estimate. Dena 488-2511 or Wanda 488-0510. 2.27/3.13j

METICULOUS HOUSE cleaner offers professional cleaning services at reasonable rates. Refrences provided 924-4113. 2.27/3.13j

PROFESSIONAL, EXPERIENCED house cleaner. 10 years of satisfied customers. References available. Call 322-8726. 2.27/3.13j

CLEAN YOUR house or apartment, reliable, good references, reasonable rates. Call 648-8673. 2.27/3.13n

Tired of Cleaning

I DO your apartment, house, or condo. I want you to relax. Please call me for a free estimate. 391-2305. 3.6/3.27g

Housework

RELIABLE WOMAN will do thorough job cleaning your home. References. 923-8533, morning / evenings. 3.6/3.20g

HOMES CLEANED by a reliable, thorough and experienced cleaner. Winchester, Arlington and Belmont areas only. References furnished. Call 391-5494 between 7 and 9 p.m. weekdays. 3.6/3.20j

GIVE SOMEONE you love a gift that will shine: a clean house! Done on regular basis or one time arrangement. 729-0780. 3.13/3.27i

HOUSEKEEPER- MONDAY through Saturday. Call Margaret 6-10 p.m., 267-6472. 3.13/3.27l

HOUSECLEANER AVAILABLE two mornings per week. Four hours per morning. References supplied. Call Carol, 666-1820. 3.13/3.27l

HOUSE AND apartment cleaning service. Provided by two reliable Belmont ladies. Reference available and free estimates. Call 489-2869. 3.13/3.27j

EFFICIENT HOUSE cleaner looking for additional accounts: home or office. I also clean up dinner parties. Local references. 489-4812. 3.13/3.27l

HOUSECLEANING, RELIABLE and reasonable. Housecleaning done with good references. Call Karla, 667-8658 after 3 pm. 3.13/3.27n

EXPERIENCED HOUSEKEEPERS looking for additional accounts. Call Joanne at 391-0604. 3.13/3.27g

I CLEAN with a sparkle. Meticulous, careful, experienced. Leave message for Molly, 739-2200. 3.13/3.27g

Student Wanted

ARLINGTON, WEDNESDAY 3-7 to cleqn, cook for busy family. Call 641-1882, 6-9 p.m. 3.13/3.27j

WILL CLEAN houses. Good references. $8.50/ hour. Call 643-2825, 648-4700. 2.27/3.13n

NEEDED HOMEMAKER to cook supper, clean house, shop, do errands, laundry. Approximately 2:30 to 6:30 p.m., Monday through Thursday. Must have own car, like children. Non-smoker. References required. 729-5989, evenings. 2.27/3.13g

POLISH WOMAN will clean your house, $8.00 an hour. Good references. Call 648-3989. 3.6/3.20n

Full House?

GET DEALT a winning pair with Ace Cleaners. Call 899-4796 for a free estimate. 3.6/3.20j

Counseling

PSYCHOTHERAPY, CONVENIENT Arlington location, adult, adolescent, child, couples, families, adults children of alcoholics, infertility, conflicts around having children. Elizabeth Corpt, LICSW Michael Reison, LICSW, 643-1388. 10.17/TF

FINANCIAL COUNSELING for women only. Specialty divorce/separation. Ruth DiPietro, Ed.M. 489-3459. 2.27/3.13p

New Support and Therapy Group
For Wives of Alcoholics to meet weekly in Lexington. Please call
863-5327
for further information

Dressmaking

WEDDING, BRIDESMAIDS gowns, expertly made, fast personalized service at reasonable prices. 646-1834. 11.3/TF

DESIGNER DRESSMAKING, home decorations and expert alterations. Call 623-8964. 1.3/TF

Dressmaking

DRAPES, CUSTOM made, be your own decorator. Quality work, fast service. Alterations. 729-3664. 11.3/TF

ALTERATIONS, HEMS repairs, individualized attention, moderately priced. Please call 643-2740. 8.1/TF

DRESSMAKING, ALTERATIONS hems, zippers, repairs. In dividualized attention. Doll clothes (Cabbage Patch, barbie, etc.), craft items. Quality work, fast service. Reasonable rates. Please call 643-8833. 2.27/TFg

Services

For More Services Ads Reference the "General Home Improvement" category.

Draperies

GRACE'S CUSTOM made draperies. With your fabric. Plus alterations. Reasonable rates. Call anytime 396-2963. 11.3/TF

Excavating

WITH COMPACT size loader. Back hoe work, grading, leveling, stump removal. Small, medium excavating jobs our specialty. 862-4663. 11.3/TF

B & B Chimney Sweeps

PROTECT AGAINST dangerous chimney fires by having your chimney cleaned professionally. Pointing and rebuilding, fully insured contractor, free estimates. B & B Chimney Sweep Co., 576-1191. 5.31/TF

Truck Work

FREE ESTIMATES. Reasonable rates. Man with truck for moving services. Attics, cellars, garages cleaned. Tree removal, rubbish removal, gutters cleaned, oil tanks pumped and removed. Call John at 861-8879 or 729-4761. 3.21/TF

Brass & Copper Refinishing

RESTORE THE beauty of your andirons, light fixture, hardware or valuable antique. Lampwiring, soldering, and laquering. Call Gerard, 648-5730. 6.27/TF

Clocks Repaired

BY OLDE Mystics Antiques, 369 Trapelo Road, Belmont. 489-4147. 6.27/TF

Truck For Hire

DEBRIS AND trees removed. Attics, cellars and garages cleaned. Small moving jobs. Very reasonable rates. 646-5683. 9.5/TF

House Painting

WE ARE now taking names for Spring estimates. Lowest rates, free estimates. Call Tim, 648-844 or Paul, 648-3222. 9.12/TF

Custom Slipcovers

CUSTOM MADE slipcovers, your fabric or mine. Labor on sofa, $140, labor on chair $85. Two week delivery. 328-0957 anytime. 9.12/TF

Clean Up Services

YARDS, CELLARS, cleaned out. Construction debris removed. Bobcat rental service.

Kebco Services Inc

321-1654, free estimates. 11.7/TF

Carpet Cleaning

BROADWAY CARPET Cleaning Service. It pays to clean your carpets first class. Call 492-0480. 1.9/TFa

Halloran's Cleaning Service

WE CLEAN businesses, offices, apartment buildings and health care facilities. Our rates are very low. Our services include carpet shampooing, furniture and wall washing and floor refinishing and much more. Call Paul, 648-1256. 12.12/TF

Classified 729-8100

Deadline Tuesday 4 p.m. 3 weeks in 6 newspapers — Arlington Advocate, Winchester Star, Belmont Citizen, Watertown Sun, Belmont Herald, Newton Transcript

Services

SEWING MACHINE repair. I clean and tune your machine for $15. Call 641-3686. 1.9/TF

Rinaldi Upholstery

INTERIOR DECORATOR work room. All kinds sofas, chairs, headboards. Specialty antique restoration. 567-2638 1.30/TF

Storage & Moving

SAVE ON pre paid long (6 months plus) term, limited (small fee) access storage. Competitive rates for courier and smaller local moves. Call John at 646-7845 2.6/TFn

CERAMIC TILE services. Small jobs, grouting, patches and repairs. Free estimates. Leave message. 484-0462, 489-3468 2.20/TF j

110 PERCENT floor care. Sanding and refinishing, specialists. Work guaranteed and free estimates. Call Kevin M. Nunley 525-2020 or 665-1605 3.13/TF

Custom Draperies By P.A. Coyle

BEDSPREADS, BLINDS, roman shades, swags. Complete drapery service. Let our experience make your windows beautiful. Free shop at home service. P.A. Coyle Draperies, 665-1652 3.13/TFI

AA'A CUSTOM By Thelma Custom Draperies. Your fabric or ours. Remodeling. Balloon, Roman shades. 969-5446 2.27/4.13I

NORTHERN MECHANICAL corporation—refrigeration, air conditioning, heating, heat pumps. Installation and service. 729-1761 2.27/3.13g

G&G REMODELING, painting, wallpapering, etcetera. Call after 6 p.m. Ask for George. 899-2060 3.6/3.20j

TOM'S PAINTING Service. Interior and exterior painting. 891-6768 3.6/3.20j

CARPENTRY, KITCHEN cabinets, painting, alterations and additions, shingles and gutters. Tim 783-9625 evenings 3.6/3.20I

Plans Drawn

FOR CONTRACTORS, building inspections, additions, kitchen designs, dormers. Call Ron Santosuosso 668-4684 or 646-7124 3.6/3.20g

Gutters

IF YOU missed having your gutters cleaned in the fall now is time to have them done before the spring rains and the summer heat. Free estimates. Call C. Moore, 933-9070 3.6/3.20I

Handy Man

INTERIOR PAINTING, carpentry, plumbing repairs. Call 646-1387 3.13/3.27n

TYPING AND word processing done in my home. No job too small, reasonable rates, free pick-up and delivery in Belmont area. 3.13/3.27p

General Home Improvement

For More Home Improvement Ads Reference the "Services" category.

CHIMNEYS REPAIRED and rebuilt, also roofing and gutters. Call The Chimney Man, 646-5516 or 862-2034 11.29/TF

General Home Improvement

Joe's Plastering

PLASTERING, STUCCO ceilings etc. Call Joseph Rosa at 643-9546 11.3/TF

Dave's Interior

PROFESSIONAL EXPERIENCED painter. Quality workmanship completed with top consideration given to property. Residential and small commercial. Free estimates, references. Call evenings, 646-8324 8.16/TF

From Strip to Finish

WAYNE TOWLE, Inc. is greater Boston's acknowledged expert in fine architectural wood stripping, finishing, and fine period detailing. Historic and contemporary finishes our specialty. References, portfolio, insured. 738-9121 9.13/TF

Ceramic Tile

REPAIRS, REGROUTING new installations, kitchens, bathrooms, free estimates. Call 438-2401 after 5 pm 1.17/TF

Bathroom Ceramic Tile

WHITES WHITER, colors brighter. Repaired, re-grouted, acid washed, waterproofed, polished like new. Squeaky clean! Established 1952. Free Estimates. Karl 396-4711 4.4/TF

TASTEFUL RENOVATION. Repair, painting and carpentry with an accent on decor and detail. Good references. Call Amy at 648-5901 9.19/TF

Professional Touch

PAINTING, CARPENTRY, gutter cleaning, all types of home maintainance. Free estimates. Call Tim, 648-4844 or Paul, 648-4222 8.22/TF

Northeast Drywall

BLUEBOARD, DRYWALL, metal studs, renovations, plaster and tape. Free estimates. Call Paul, 648-7052 or 641-0382 11.7/TF

Ceramic Tile And Marble

COMPLETE REMODELING and repairs. Bathrooms, kitchens, floors, etc. installed professionally. Reasonable, guaranteed. Free estimates. Call John, 448-3096 11.21/TF

Ceramic & Marble Tile

PROFESSIONAL INSTALLATIONS at reasonable rates. All phases, residential and commercial. Wholesale marble prices. All work unconditionally guaranteed. Free estimates. Rick 721-2281 8.15/TF

Cronin's Custom Tile Work

NEW INSTALLATIONS- repairs- remodeling- regrouting- Walls- Ceilings- Floors- Kitchens- Baths. No job too large or small! Free estimates. Call Brian 648-2087 11.28/TF

Husband's Helper

PROFESSIONAL RANGE of services in home repair and maintenance. Walls, windows, carpentry, tile, paper, plastering and painting. We're here to help you. Call Steve, 776-5761 1.30/TFg

General Home Improvement

General Contractor

CARPENTRY—REMODELING, additions and decks, replacement windows, doors, roofing. Large and small jobs. Patrick Lancaster, 484-4995 11.21/TFa

Mike's Home Improvement

INTERIOR EXTERIOR From small repairs to extensive remodeling. You'll love our work! You'll love our prices! 484-5985 or 484-0889 3.13/TFI

REPLACEMENT WINDOWS- Vinyl Siding- Get a local estimate before you buy. Shoemaker, Inc., 74 Loomis Street, Bedford. 275-0131 or 456-8024 4.13/3.27p

Carpentry

CARPENTRY WORK of all types. Will do repairs and new work at reasonable rates. No job too small. Insured. John McCadden 643-4341 11.3/TF

CARPENTRY WORK Porches and additions. Replace doors and windows. Also custom built cabinets. Reasonable. Call 648-1133 11.3/TF

CARPENTRY, REMODELING, ceramic tile, general repair work. No job too small. Porches, decks, additions, bathrooms, kitchens, counter tops, playrooms, painting, roofing, etc. Free estimates. 861-8883, 862-7124 11.3/TF

CARPENTER, DECKS, porches, doors, locks, windows. Licensed and Insured. Edward Rongone, 646-1664 11.3/TF

GENERAL CARPENTRY porches and decks a specialty. Eric Bearce 933-3069. 24 hours. Estimates 1.3/TF

ED LOCKE general carpentry of all types, quickly and precisely, including remodeling and additions. Call 326-5281 for free estimates 11.3/TF

MICHAEL S. CARNEY, Carpenter, contractor. Repairs, remodeling, painting. Licensed. For estimate. Call 648-4630. 6.7/TF

Drywall Work

FOR THE finest interior framing, drywall, and taping finish call Chris at 438-2703 8.16/TF

QUALITY CARPENTRY. Interior finish work, counter tops, cabinets, replacement doors and windows, siding, structural remodeling. Call Bill Herring 861-7096 1.31/TF

Carpenter Service

REPAIRS, REMODELING improvements. Doors, windows, cabinets, gutters, porches, and roofing. Good dependable service. 643-2519, Larry Barrell 1.3/TF

LARRY MOWATT- Formerly of Belmont Woodworking Company. Carpentry, woodworking and remodeling performed with care and reliability. 489-4738 2.14/TF

M-D & Sons Home Improvement Specialists

WE ARE a full service company designed to meet your every need. Please call 484-0933, anytime 3.28/TF

J&B General Carpentry

INTERIOR /EXTERIOR remodeling, additions, porches, decks, kitchens. Custom items made in shop. 648-2621, 649-8673 8.22/TF

DEPENDABLE, EXPERIENCED carpenter. Call Phil, 658-8639. 1.16/TFa

SMALL JOBS only. Doors and windows installed. Radiator covers, bookcases, built-ins. Built to order. Call Tom, 648-3428 1.2/TF

CARPENTRY, PORCHES, decks, remodeling, inside and out, licensed. Call Jim, 648-8673 and 648-2621 2.27/3.13n

Carpentry

Rockwood Builders

COMPLETE CARPENTRY/general contracting service. Licensed and insured. Please call 628-6143 1.2/TF

WINDOWS AND doors- insulating replacement windows, skylights, storm windows, early season discounts. 782-1066 3.6/TFI

KITCHEN AND bathrooms remodeled, porches, decks, windows and doors, drywall and blue board hung. Call for free estimate, fully insured. Call Ed 944-4924 1.9/1.23

SEMI RETIRED carpenter looking for small jobs. Call 646-4087 3.6/3.20g

FINISH CARPENTER available for paneling, Formica counters and other carpentry work. Call Lenny, 646-0348 2.13/2.27n

Ceilings

QUALIFIED PAINTER, Ceilings a specialty. Call Mel after 5:30 p.m. and weekends 729-8227 or 628-9118 11.3/TF

Floor Services

Fidalgo Floors, Incorporated

LAID, SANDED and finished. Quality work, dependable service, 666-8676. 8.8/TF

Floors

FLOORS SANDED, stained and refinished. Expert and courteous service. Please call 923-8671

The Floor Sanders 12.26/TF

DANS FLOORS. Sanding and refinishing. For free estimates call Dan after 6 pm. 894-3140 1.30/TFa

Electricians

LOW COST electrical work. Residential and commercial. Old and New. Free estimates. Licensed electrician. License E21503. Call Sal, 643-5132 11.3/TF

LICENSED ELECTRICIAN. No E21410. No job too small. All types of installations including phones. Free estimates. Call mornings, 643-1512, 272-5252 after 5 p.m. 11.3/TF

Electrician

BILL MURPHY Electrician, residential and commercial. Fire alarms, insulations, tract and professional lighting. Free estimates. License E28695. Call Bill, 932-0770 8.22/TF

John A. Crosby

MASTER ELECTRICIAN. Licensed number A10614. Electrical contracting. Burlington, Mass. 273-1628 10.24/TF

Electrical Services Unlimited

ALL TYPES of electrical work, reasonable rates, fast service. No job too small, fully insured. 944-4924 10.31/TF

ELECTRICIAN- LICENSE Number E27669- All types of wiring. Smoke and security systems. Brian 484-6856 2.6/TFI

Painting

INTERIOR/EXTERIOR painting and paper hanging, experienced in the removal and hanging all types of wallpaper. Specialist in ceiling and wall repair. 18 years experience. Fully insured. John O'Connor Jr. Tel. 729-5342 11.3/TF

EXPERIENCED INTERIOR and exterior painting. Free estimates, very reasonable rates. No job too small. Call any time. 729-4438 11.3/TF

Salvi's Painting

INTERIOR, EXTERIOR wallpaper hanging, removing. Masonry work. Call anytime 396-0795 2.28/TF

Painting

GOOD BROS. Interior exterior. Fully insured and references. For free estimate call 863-1906 11.3/TF

Bolduc Painting

NOW SCHEDULING for spring, summer work. Interior and exterior, quality work, fully insured, reasonable rates. Call Bob 646-0564 3.15/TF

PAUL CANTWELL Professional paperhanger, interior and exterior painting, decorating consultant. Free estimates. 663-7244 leave message 5.3/TF

QUALITY PAINTING interior, exterior. No job too small. 623-6223, 776-8501 5.10/TF

Mike's Paint Co.

QUALITY WORK. Very reasonable rates, interior and exterior. Call 862-3313 8.2/TF

PAINTING AND paper hanging, interior and exterior. Work prices somally done at reasonable rates. Phone Stephen Meuse, 438-2913 2.14/TF

Painting Etc.

INTERIOR /EXTERIOR painting. Plastering new and repair. Reasonable and reliable. Licensed. Free estimates. Barry Lattleton, Winchester 729-5659, evenings 4.1/TF

George's Painting

INTERIOR /EXTERIOR. Commercial. Residential. No job to LARGE or small!" Licensed and insured. Free estimates. Call anytime, 628-2253 5.23/TF

Chios Painting, Inc.

COMMERCIAL AND residential, interior and exterior painting. Quality work at low prices. Free estimates. Call 648-3372 or 648-3383 during office hours 8.1/TF

Arrow Painting

RESIDENTIAL AND commercial. All interior. 15 years experience. Choice of colors. Wall preparation. Polyurethane Staining. Trim work. Bad ceilings a specialty. 646-7838 8.29/TF

Tom Sawyer Enterprises Inc.

TOP QUALITY interior painting. Personable and professional service. Free estimates. 891-6853 12.5/TF

Complete Contracting Co.

FULLY INSURED. Wallpaper stripping, interior and exterior. Replacement doors and windows. Carpentry also. Satisfaction guaranteed. Call Jay 721-1847 or 658-6245 1.9/TF

Paint & Stain

PAINTING CONTRACTORS interior exterior, unmatched quality at reasonable prices, fully insured, free estimates and consultations, refrences available. " We take pride in our work " Call Rick Catlin 648-5941 2.13/TF j

Hayden Inc.

ESTABLISHED 1881 fine residential interior and exterior painting and restoration. Fully insured plus free estimates. 876-2506 1.9/TF

A. K. Painting

INTERIOR, EXTERIOR painting, gutter work. Free estimates. Fully insured. Call 646-2356 1.9/TF

Ideal Painting And Decorating

FREE ESTIMATES. Call 625-6038 2.20/TF g

Painting 10 Per Cent Early Spring Discount

CARPENTRY - ROOFING. Free estimates. Call 932-3475 or 935-6409 3.13/3.27g

Painting

Morningflower Painting Company

WE ARE friendly, professional and experienced. We do superior quality work at highly competitive prices. 484-5985 1.23/TF

WALLPAPERING AND Painting by Tanya. No job too small. Free estimates. Call 321-0233 for appointment 3.13/3.27g

Roofing

ROOFING -GUTTERS Conductor pipes, repairs, recover and strip. No job too small. John F. McCadden & Sons. Insured and licensed. 643-4341 11.3/TF

ARLMONT ROOFING Company. Roofing, gutters, rec back up prevention. Chimneys repaired and rebuilt. Licensed and insured. Call 648-1010 or 862-2034 11.29/TF

FRANK SULLIVAN- New roof, $895 and up. Alcoa gutters, per foot $1.95. Chimneys pointed- start $30. Roof leaks- start $49. Installed steel door and frame units installed from $349. Slate repairs. Established 1946. 776-7025. 12.20/TF

ARIOTT ROOFING- Slate repairs, flat roofing shingles, gutters and drains, chimneys pointed and flashed, skylights installed. All types of leaks fixed. 864-8181. 24 hour service 3.28/TF

QUALITY ROOFING and gutters- Special winter prices. No job too small. Licensed and insured. Call for free estimate. 646-0231 12.5/TF

Roofing

CARPENTRY- REMODELING, siding, painting, gutters. Free estimates. 935-6109 2.27/3.13j

Repairs

VACUUM CLEANER and sewing machine repairs, all models. Replacement hoses. Free estimates, pick up and delivery, two day service, built in vacuums sold and serviced. Call 935-2704 11.3/TF

OLD CLOCKS restored, wood, marble, brass, porcelain. Cuckoo clocks specialty. At old time prices. I buy junk clocks. George McFadden, 729-1017 1.1/TF

In -Your -Home

OR OFFICE furniture repair. Recliners, sleep sofas, mechanisms, legs, drawers, beds, tables, springs, reweebing, sofa frames, chairs, reglaing, metal and wood. 899-5380 2.28/TF

Chair Caning

LOST YOUR seat? Woven pressed cane or fiber rush. Ray Bryant, 484-3389 11.14/TF

Bob's Appliance Service

ALL MAJOR brands. Refrigeration, air conditioners, washers, dryers, ranges, disposals. Call Bob Hall

729-9074

11.28/TF

Tree Work

EXPERT TREE Service, pruning, trimming and removals. Free estimates. Fully insured. Call after 5 p.m. 861-7156 5.24/TF

McDonough Tree Removal

TREE REMOVAL experts. Large tree removal. Land clearing, pruning, cabling, firewood, stump removal. General trucking. Bucket truck and 100 foot crane for hire. Free estimates. Fully insured. Call 861-1300 11.3/TF

Northeast Tree Inc. 935-1988

TREE REMOVAL. Stump grinding and landscaping. Dormant spraying. Fully insured. Free estimates. 11.3/TF

Tree Work

Winchester Tree Service Inc 729-0095

CATERING TO Tree, landscape, maintenance and design. Providing you with professional advice and quality service. Whether you're interested in residential or commerical. Insured. Mass. certified Arborist. Phone for information and estimates. Peter M. Wild 11.3/TF

TONY THE tree man. Expert climber, can remove any branch you wish. Any tree in whole or part. Quality pruning, thinning and topping. Satisfaction guaranteed. Insured. Call 484-4169 11.3/TF

John Mahoney Tree & Landscape Service 861-9112

PROFESSIONAL WORK done on your trees. Tree removal or pruning, planting, and fertilizing. Quality work assured. Commercial or residential. Insured. free estimates, reasonable rates. 3.29/TF

Matthew R. Foti

MASS. CERTIFIED Arborist. All aspects of professional tree care including large tree removal. Fully insured. 861-6565 11.3/TF

TREEWORK AND landscaping. Free estimates. Pruning, trimming and removal of trees. Lawns and shrubs maintained. Insured with 10 years experience. Call Dan after 4 pm at 881-7682 1.26/TF

TREES REMOVED. Large and small. Insured. Please call Anthony 646-5316 5.2/TF

Collings Company Tree Removal

PRUNING, PLANTING, Stump grinding services available. Fully insured. Serving the area since 1962. Free estimates. Wood chips available for fill. 438-1759 or 547-5223 5.9/TF

Tree Stump Removal

ALL TYPES of backhoe work. Fast, reliable service, licensed and insured. Call 643-2222. 12.19/TFa

Miller Tree & Landscape

LARGE TREE removal specialists, pruning, cabling, planting, landclearing, firewood, stump grinding or removal, 25' crane for hire, woodchips sold, free estimates. 643-9671 3.13/TFI

Landscaping

John Mahoney Landscape & Tree Service 861-9112

COMPLETE LAWN maintenance. Spring and fall clean-ups. New lawns installed. Seed and sod, pruning and planting, complete tree work. Free estimates, reasonable rates. Insured 3.29/TF

O'Brien Landscaping

LAWN MAINTAINANCE, tree and shrub work, yard clean-ups, free estimates. Call David, 648-6227 290-8175 7.25/TF

Miller Tree & Landscape

ALL ASPECTS of landscape construction, design and maintenance. Seed and sod lawns, tree work, dry wells, mulch and loam delivered, lawn care service, clean-ups, firewood sold, etc. 643-9671 3.13/TFI

MAPLEWOOD LANDSCAPING and Rubbish Removal. All types. Free estimates. Call 933-7608 3.13/3.27n

HIGH FUEL BILLS? INSULATE

WITH BLOWN FIBERGLASS INSULATION
Free Estimates
862-2451
Carl Anderson
Richard Anderson
Established 1947
Bullock & Cochrane

Classified 729-8100

Deadline Tuesday 4 p.m. 3 weeks in 6 newspapers — Arlington Advocate, Winchester Star, Belmont Citizen, Watertown Sun, Belmont Herald, Newton Transcript

Snowplowing

COMMERCIAL PLOWING and sanding. Residential too! We plow with finesse. Call 643-6588. 10-3/TFn

SNOWPLOWING, COMMERCIAL and residential. Call Tony at 395-8560. Reasonable rates. 12-5/TFn

SNOWPLOWING FAST, reliable service, licensed and insured. Call 643-2222 or 641-4048. 24 hour service. 12-19/TFn

Movers

Moving Low Rates

MARK'S MOVING Service, Inc. Local and long distance movers, serving 47 states. Licensed and insured. Furniture, appliances, household goods. 24 hour service. 566-6054. 11-3/TF

Moving Julian Wright Moving Company

LICENSED AND insured. MDPU No. 24430. Call 395-3962. 4-26/TF

Dan's Van Moving Service

EXCEPTIONAL SERVICE-economical rates. Households, offices, apartments. Large trucks. Licensed and insured. MDPU number 15258. Call, 661-6683. 7-25/TF

M&J Family Movers

LOCAL, LONG distance, packing and unloading service. Low rates. 266-6225 or 889-1027. MDPU number 1498. 7-25/TF

R N A MOVERS Professional, reliable, from $18/hour. Anytime-place. Call 696-0298. 2-27/3-13n

Paperhangers

WALLCOVERING, EXTRAORDINARY paperhanging at its best. Satisfaction guaranteed. Call Jim Loomis, 933-2583. 8-2/TF

Wallcovering Etc.

HANGING AND removal, wall preparation, related painting, ceilings, trim. Guaranteed satisfaction, references. Call 646-7178, John Mahon. 2-13/TF-g

WALLPAPER, INTERIOR painting, small and large jobs, fast service. Call 646-3566. 2-27/3-13n

Masonry

A. MONTAGNA & Sons Masonry. Stairs, walks, brick, blocks, stone. All types of mason work. 889-2180. 11-3/TF

GENERAL MASONRY work. Specializing in flagstone, wall, steps, and stonewalls. 396-3474. 11-3/TF

Mike's Masonry

ALL TYPES. Low rates. Free estimates. Light carpentry, plastering, and ceramic tile work. 646-3079. 11-3/TF

MASONRY WORK new, repair and waterproofing specialist. Steel bulkheads, cellar doors. Call John 926-1934. 4-11/TF

Alfred Branchima Masonry

BRICK, BLOCK cement, stone wall, driveways. Big or small. Make them all. 643-0252. 1-31/TF

Salvi's Masonry

SPECIALIZING IN flagstone, stairs, all types masonry. Call 396-0795. 2-28/TF

Stone Walls, Patios
Brick and
Concrete Work
Asphalt Driveways
Waterproofing
Guido Vittiglio
438-5524

Rubbish Removal

Ed's Rubbish Removal

GARAGES, CELLARS, yards cleaned. Call for free estimate. 893-0156 anytime. 7-4/TF

Fast Junk Removal

WILL HAUL away anything in or out of the house, prompt and reliable service at lowest possible prices. 438-3142. 8-29/TF

General Trucking

JUNK, RUBBISH brush removal, attics, cellars, garages, yards cleaned. Tree removal and firewood delivered. 643-9671. 3-13/TF1

Snow Tires

TWO SNOWTIRES used. Goodyear G78-14 on balanced wheels. $90 cash. Monday, Tuesday, 6-8 pm. 144 Oakland Ave., Arlington. 3-6-3-20n

Recreational Vehicles

1983 Mako

17 FOOT, 90 h.p. Johnson engine with electronics and trailer. $9000. Excellent condition. Bob, 729-0887 days. 3-6/3-20g

WANTED FROM private party motor home to lease or rent for various intervals. Will post bond, financially reliable, will treat with TLC. Call Mr. Campbell 646-6697. 3-6-3-20j

Motorcycles For Sale

Born To Run...

YOUR AD in this category if you need to sell your scout. Just dial 729-8100. It just might be the easiest three week run you ever made!

1971 HONDA 350. New battery, good shape. $375 or best offer. 484-4370. 2-27/3-13p

Cars For Sale

1980 Thunderbird

GOOD CONDITION, 69K, all power, air, cruise, very clean. $3,900. 643-0265. 3-6/3-20j

THINKING ABOUT buying a car? Overseas Motors specializes in a thorough pre-purchase analysis. For only $45 you can have peace of mind. We will check domestic and foreign cars by appointment. Call Overseas Motors at 646-8100. 7-10/TF

SAVE MONEY on former rentals. 70 Chevrolets to choose from. Buy outright or lease to own. Mr. Rent A Car, 935-7768. Days. 2-6/TFI

1977 MERCURY Monarch, good condition. $700 or best offer. Call 889-3481, 646-7716. 3-6/3-20j

1978 OLDSMOBILE Delta 88, automatic with air conditioning. Good transportation car. Runs well. $750 or best offer. 646-2990. 2-27/3-13g

1983 DATSUN 200 SX with SL package, 25,000 miles, excellent condition, silver gray. $6700. Call 729-7436 after 5 pm. 2-20/3-13

1983 DELUXE Chevrolet conversion van, brown, 13,000 miles, V-8, many extras. Asking $13,000. Call 889-4412. 2-27/3-13l

1980 VOLKSWAGON Rabbit L, four door, four speed, am-fm cassette, well maintained. $2,850. 641-2667. 2-27/3-13j

1983 TOYOTA Celica GT. Excellent condition, cream color. Alloy wheels, sunroof, stereo equalizer, 45,000 miles. $8,300. Call after 7 p.m. 641-2219. 2-27/3-13j

1982 SUBARU 2 door five speed. $2,800. 729-3444. 2-27/3-13l

1981 CAMRY 5 speed, power steering, air conditioning. $6,000. 729-3444. 2-27/3-13l

DATSUN 1978 310, hatchback, four speed, 46K miles, original owner. $1,400. 646-9548 after 7 p.m. 2-27/3-13j

Cars For Sale

1978 FORD Fairmont Coupe. Three speed, power steering, new clutch. No rust, dents. Small 6 cylinder. Asking $775. 932-0323. 2-27/3-13l

1980 FORD Fairmont, 4-door, 4 cylinder, air-conditioning. New radiator, water pump, brakes, 68,000 miles, good car, good condition. $2750. 924-6153. 2-27/3-13n

1976 DODGE Aspen, 4 door, 6 cylinder, power steering, automatic, dependable car. Asking $350 or best offer. 648-3442 after 5 pm. 2-27/3-13n

1983 CHEVETTE, low mileage, good condition. Must sell. Call 646-3349, evenings. 2-27/3-13l

1975 DATSUN 280Z automatic. $650. Call 641-2505. 2-27/3-13j

1975 CHEVY Monza, 2 door coupe, automatic, 94,000 miles, good condition, $325. Call after 5 pm, 643-2497. 2-27/3-13n

LINCOLN, 1979 Towncar, 53,000 miles, leather interior, showroom condition, $6195. 1979 MARK 5, collector's series, low miles, moonroof, absolute mint condition, $9850. Call 491-2723. 2-27/3-13n

1982 BUICK Regal Limited, power steering/brakes, Chapman lock, stereo cassette. Great condition, 62,000 miles. 643-5157. 2-27/3-13n

1979 CUTLASS Supreme Coupe, 58K, excellent condition inside & out. All power. $3,200, or best offer. Call evenings 489-2729. 2-27/3-13j

1981 FAIRMONT wagon. Excellent condition, one owner. $3500. Call 643-1755. 2-27/3-13n

1983 TRANS Am, black, excellent condition, 35K, power steering, power brakes, air, tilt, cruise, Alloy wheels, stereo. $9,200. 944-5529 after 5 p.m. 2-27/3-13j

1982 DATSUN 280Z 2 plus 2 turbo. Limited Edition, Loaded, leather, T-Top, Black. Immaculate, 40,000 miles, $13,000 or best offer. 721-1036 after 6:00 p.m. 2-27/3-13l

1983 CHEVROLET S-10, V6, 4X4 truck 5 speed, AM-FM cassette, air condition. $6000 or best offer. 924-4548. 2-27/3-13g

1979 DATSUN 210, 2 door hatchback, original owner, dependable, good condition, $1050. 646-3708 after 6 p.m. 3-6/3-20j

1982 FAIRMONT, 4 door, under 10,000 miles, excellent condition. $4000. Call 643-9349. 3-6/3-20n

Cars For Sale

1983 CHEVY Blazer 4x4 Silverado package. Black with grey interior, just turned 13,000 Miles. This truck is mint! Serious inquiries only. Asking $15,200. Absolutely must sell quick. Call Tom, 784-6920 anytime. 3-6/3-20l

1975 FORD Torino, good condition inside and out. Many new parts. $1000 or best offer. 625-3748. 3-6/3-20m

Cars For Sale

1967 Chevelle

MALIBU, 350 engine, 4 speed, needs some work. Asking $1500. Call 489-1984. 2-27/3-13g

1975 FORD Granada Ghia, 4 door, good condition, automatic, power steering, brakes, air-conditioning, AM-FM stereo, 6-cylinder. Silver, red interior. $995. 646-1202. 3-6/3-20m

Cars For Sale

1982 CAPRICE Classic, 4 door, loaded, excellent condition. $3500 or best offer. 641-1518. 3-6/3-20m

1982 CHEVETTE four door hatchback, with air. $3500. Call 648-6890 weekdays 8 a.m. to 5 p.m. 3-6/3-20j

1981 CHEVETTE four door hatchback, with air. $2200. Call weekdays 8 a.m. to 5 p.m. 648-6890. 3-6/3-20j

Cars For Sale

CADILLAC 1985 Fleetwood four door sedan. Excellent condition. Low mileage. All the goodies. $7199 by owner. 861-1170. After 7 p.m. 484-5964. 3-06-3-20p

1973 PLYMOUTH Duster. Owner enlisted. Good running rebuilt engine. Only 30K miles. New battery and brakes. Needs some work. $300 or best offer. Evenings, weekends 729-2274. 3-6/3-20j

10% OFF BASE STICKER PRICE ON ANY NEW '86 OLDS IN STOCK

9.9% ANNUAL PERCENTAGE RATE FINANCING ON MOST MODELS

1982 AMC SPIRIT Mars red, 6 cyl., 4 speed, buckets, alloys, sharp car. #98A **$2679**

1984 VW GTI Black, 5 speed, sport seats, sun roof, air, stereo, 18K miles. #9214 **$6979**

1985 CHEV. K10 PICKUP Black, 4 wheel dr., auto trans., 8 cyl., like new. #38A **$10,479**

1981 TOYOTA TERCEL Champagne met., two door, 5 speed, liftback, stereo cassette. #1199A **$3279**

1985 OLDS CALAIS CPE. Black met., 6 cyl., auto trans., air cond., stereo, alloy wheels. #56A **$8579**

1982 CUTLASS SUPREME CPE. Beige, vinyl roof, a.c., stereo, wire wheel covers, excel. cond. #172A **$6279**

1982 GMC PICKUP Ton, Long bed, auto trans., p.s., air cond. #56B **$5279**

1982 QUANTUM SEDAN White, 5 spd., a/c, p.s. #1156A **$5979**

1984 FORD TEMPO Light blue, 4 door, 5 speed trans., air cond., p.s. #8317 **$4779**

1984 BUICK CENTURY 4 dr. sedan, black, all, air, stereo, wire wheel covers, only 21,000 orig. owner miles, etc. #85A **$6979**

1984 JEEP WAGONEER LIMITED White, wood grain, all power, 4 whl. drive, auto trans. #1148A **$12,979**

1983 TOYOTA COROLLA DELUXE Four door, 5 speed, stereo, one owner. #49A **$4779**

MINUTEMAN Oldsmobile

39 NORTH ROAD, BEDFORD
EXIT 44N OFF RTE. 128
275-8000

ALL MODELS IN STOCK at TREMENDOUS SAVINGS

IMMEDIATE DELIVERY

MINUTEMAN VW
39 North Rd.
Bedford
275-8000

Classified 729-8100

Deadline Tuesday 4 p.m. 3 weeks in 6 newspapers — Arlington Advocate, Winchester Star, Belmont Citizen, Watertown Sun, Belmont Herald, Newton Transcript

Cars For Sale

1978 HONDA Civic hatchback, manual 4 speed, rear window defroster, tinted glass, one owner, well maintained, good over all condition. $950. Call 729-7498. 2.27/3.13j

Cars For Sale

1981 MERCURY Lynx wagon. Low mileage, power steering and brakes, wood trim, roof rack, radio. Excellent condition. $2600 or best offer. 641-4143. 2.27/3.13g

Cars For Sale

1981 SUBARU GL wagon, 5-speed, AM/FM radio, Sahara beige, very sound, mostly highway miles, asking $2950. Let's talk. 641-4672. 3.6/3.20n

Pass & Weisz, Inc.

A Tradition of Service Excellence Since 1959

Audi — the art of engineering.

PORSCHE® NOTHING EVEN COMES CLOSE

Featuring a full line of Audis:

4000S 5 Speed & Auto
4000SC Quattro* Coupe GT
5000 SC Turbo Quattro*
5000S Turbo
5000S Wagon or Quattro Wagon*
5000S Five Speed & Auto
★ All Wheel Drive

Overseas Delivery Available

Leasing our specialty

Company vehicles always available for purchase. Good selection of pre-owned vehicles.

93 Cambridge Street
Burlington, Ma. 01803

Featuring a full line of Porsche:

924S*
944
944 Turbo
911 Carrera Coupe
911 Carrera Targa
911 Carrera Cabriolet
911 Turbo**
928S

*1987 Model spring introduction - must be ordered

**Limited production - must be ordered

BANK FINANCING AVAILABLE

Overseas Delivery Available

Leasing our specialty

Route 128 Exit 41N
Tel. 272-8880

TOYOTA TRUCKS

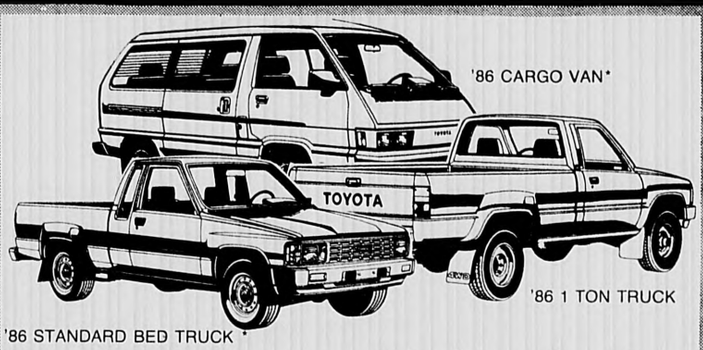

Get the Work Force Working for You!

8.9% A.P.R.* FINANCING AVAILABLE
Offer good thru 3-31-86

ALL 2X4 TRUCKS and CARGO VANS
In stock or arriving during March

*Max. amt. financed $6000 for 36 mos. 8.9 APR mos. payment $190.51. Interest $858.36. Total $6858.36. Dealer participation may affect final selling price.

See them here!

LEXINGTON TOYOTA

409 Mass. Ave. **861-7400**

9.9%

Annual Percentage Rate Financing on 1986 Calais

WE'RE OVERSTOCKED!

Come in and take advantage of our huge selection, great prices, and low rate financing.
at
Dave Freedland's

TIME OLDSMOBILE

745 Mass. Ave., Arlington, MA
648-5600
"We Make The Difference"

GOULD MOTORS AND CHRYSLER CORP. HAVE MORE WAYS TO SAVE YOU MONEY

7.5% A.P.R. OR **$500** REBATES ON **PLYMOUTH HORIZONS**

1986 Plymouth Horizon 4 dr. hatchback, cloth & vinyl seats, automatic transmission, discount package, rear window defroster, conv. spare tire. No. 6H6
MSRP $7733.00
Gould's Price $7490
Rebate *—500
YOUR NET **$6990**

1986 Plymouth Horizon 4 dr. hatch. cloth & vinyl seats, two-tone paint, auto transmission package, rear window defroster, conv. spare, WSW tires, white side wall. No. 6H5.
MSRP $8012
Gould's Price $7795
Rebate *—500
YOUR NET **$7295**

*or 7.5% annual percentage rate financing

9.9% A.P.R. OR **$500** REBATES

1986 Chrysler Fifth Ave. 50-50 leather seats, luxury equipment discount package, ultimate sound radio w/cassette, conv. spare tire, WSW tires, padded landau roof. No. 6NY-5
MSRP $17,730
Gould's Price $16,400
Rebate *—500
YOUR NET **$15,900**

1986 LeBaron 2 dr. coupe, two-tone paint, cloth & vinyl bucket seats, popular equipment discount package, center console package, floor mats, 2.5 EFI engine, air cond., WSW tires. No. 6L17
MSRP $12,446
Gould's Price $11,550
Rebate *—500
YOUR NET **$11,050**

*or 9.9% annual percentage rate financing

1986 Plymouth Caravelle 4 dr. cloth & vinyl bench seat, popular equipment discount package, floor mats, auto trans., deluxe wipers, WSW tires. No. 6CA8
MSRP $10,460
Gould's Price $9795
Rebate *—500
YOUR NET **$9295**

1986 Caravelle 4 dr. 50-50 cloth seats, popular equipment discount package, floor mats, 2.2 turbo engine, air cond., power seat left, AM&FM premium stereo, European handling suspension, WSW tires, wire wheel covers. No. 6CA6
MSRP $12,937
Gould's Price $11,995
Rebate *—500
YOUR NET **$11,495**

*or 9.9% annual percentage rate financing

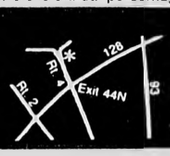

The Dealer Makes The Difference
GOULD MOTORS
25 North Road, Bedford
275-7200 Mon.-Fri. 9-8, Sat. 9-5
"Serving Bedford and surrounding communities for 48 years."

Chrysler Plymouth

Classified 729-8100

Deadline Tuesday 4 p.m. 3 weeks in 6 newspapers — Arlington Advocate, Winchester Star, Belmont Citizen, Watertown Sun, Belmont Herald, Newton Transcript

Cars For Sale

'82 Datsun 200SX

TWO DOOR Coupe- four cylinder, five speed, AM/FM stereo, power windows, power steering, rear defogger, intermittent wipers, sports package, computer warning system. Excellent condition in and out. Rustproofing- two tone brown and copper- 56,000 miles. $5,500 or best offer. Call Bob at 729-8100 x45 (leave message) or 641-2365. 3.13/3.27j

1980 BUICK Riveria (loaded), plus CB radio. Excellent condition. Blue/landau roof. $7800. 729-5178. 3.6/3.20g

1971 CHEVY Sports van. First $500 takes it! Call Tom, 648-3428. 3.6/3.20n

1977 CHEVY Impala. Excellent condition. 95,000 miles. Asking $1700. Call anytime 648-3438. 3.6/3.20p

1980 MAZDA 626 Four Door- Silver /blue- Very dependable transportation- New brakes, tires, fuel pump and radiator. Needs exhaust. $1,500. 369-0893, evenings. 3.6/3.20l

1967 CHEVY Chevelle- 100,000 miles. Moving, must sell now. $250 or best offer. 729-2204. 3.6/3.20l

1984 JEEP CHEROKEE, blue, six cylinder, automatic, air conditioning, am/ fm radio, 34,500 miles $10500. 729-0227 6 p.m. to 9 p.m. 3.6/3.20j

1977 BUICK Special- 70,000 miles, $1,100.

1975 GRAND Prix- Power windows, electric trunk, tilt steering wheel, air conditioning. $500. Days, 933-9859, evenings, 646-3729. 3.6/3.20l

Cars For Sale

1975 TOYOTA Corona wagon needs work. $300 or best offer. Call 646-4299. 3.13/3.27n

1982 Chevy Citation

4 DOOR, 4 speed, 2 tone, AM-FM stereo, sunroof, radial 4 season tires, rear defrost, standard shift, 59,000 miles. Excellent condition. $2995. Call 646-8888. 3.6/3.20g

Cars For Sale

RELIABLE '76 Chevette hatchback. No rust. $350. 484-8087. 3.6/3.20g

1978 BUICK Skylark, in good condition, has new motor. Call after 5 p.m. 862-3057. 3.6/3.20j

1984 FORD Bronco, XLT, 302, four speed standard, overdrive, every available option. Black with tan interior. 19,000 miles. BF Goodrich radial TA's. Rustproofing. Security system. $12,900. Call 729-5851. 3.6/3.20g

Cars For Sale

1984 TOYOTA pick-up. Long bed deluxe. Excellent shape. Many options. $5300 or best offer. 361-2300 days, 787-0376 evenings and weekends. 3.6/3.20g

1980 DODGE Charger, silver/ black, sunroof, 25,000 miles, new engine, asking $2600. 727-7575 x248. 3.6/3.20n

1975 CORVETTE T-tops, good condition, many new parts. $7500 or best offer. 643-6030. 3.6/3.20n

Cars For Sale

1978 GMC Sierra Classic half ton short body pickup. 4 speed, 8 cylinder, twin tanks, step and tow bumper, rear slider, Posi-Trac, am/ fm stereo, new radials. $2500 or best offer. 729-3918. 3.6/3.20j

1984 Buick

REGAL. EXCELLENT condition. Air conditioning, cruise control, radio and much more. Low mileage. $7800, or best offer. Mimi, 272-4648 days. 3.6/3.20g

Cars For Sale

1972 FORD Maverick, 6 cylinder, automatic, mechanicaly excellent, body fair, many new parts. $500 or best offer. 643-0243. 3.13/3.27j

1980 CHEVETTE 4 door, 4 speed, 58K. Best offer 729-6808 after 5 p.m. 3.13/3.27j

1981 DATSUN 200SX- Loaded- slight body damage. $3,200 or best offer. 729-7010, after 5:00 p.m. 3.13/3.27l

Cars For Sale

1976 Granada

GREAT SHAPE. No rust, white exterior, blue interior, automatic, power steering, winter and summer tires. Asking $950 or best offer. Call 861-7624 after 5 pm. 3.13/3.27n

Great Buy

1984 JEEP CJ7, Laredo package. Like new, 35,900 K. $9000 or best offer. Bob, 729-0887 days. 3.6/3.20g

Audi Remanufactured Parts. Built Like New. Priced For Less.

Remanufactured parts are better than "rebuilt" or "reconditioned" parts. They may even be better than original parts since technical advances are often incorporated into the remanufacturing process.

Each unit – alternator, water pump or one of over 300 other parts – is disassembled, cleaned and tested to exacting standards. During reassembly, parts that do not meet these standards are replaced. Then the assembly is tested again to make sure it works as well as the original in every way.

Our remanufactured parts carry the same 6-month/6,000-mile limited warranty as new Audi Parts.* The only thing that isn't like new is the price.

*Ask for Autobahn or Audi Limited Warranty at our Parts Department

Audi — Genuine Parts Make the Genuine Difference

PASS & WEISZ, INC.
Service Since 1959
93 Cambridge St., Route 128, Exit 41N
Burlington, Ma. 01803 Tel. 272-8880

EVERY NEW IN STOCK 1986 CORVETTE — $1 OVER TOTAL FACTORY INVOICE

EXAMPLE: 1986 CORVETTE
MANY TO CHOOSE FROM

STOCK NO. B1183:

$1 OVER TOTAL FACTORY INVOICE

Expires 3/15/86

FACTORY INVOICE BASE PRICE	21,856.40
6 Way Power Seat	186.75
Custom Leather	850.75
Power Door Locks	145.25
Electronic A/C	124.50
Speed Control	153.55
BOSE Stereo	742.85
Performance Handling Package	390.10
Defogger	136.95
Glass Roof	493.85
3% Holdback	927.36
Holdback paid to GM, Returned to Dealer	
Co-op Advertising	60.00
Freight	475.00
Total Factory Invoice	26,543.31
Additional profit	1.00
MIRAK PRICE	26,544.31

9.9 Annual Percentage Rate Financing

1986 CAPRICE 4 DOOR
BRAND NEW IN STOCK

AIR CONDITIONED. Electric rear defroster, tinted glass, AM/FM, sport mirror, radial white walls & more.
No. B1195 MIRAK PRICE **$10,699**
9.9 Annual Percentage Rate Financing

1986 CAMARO
BRAND NEW IN STOCK

Auto, PS/PB, V-6, electric rear defroster, tinted glass, AM/FM stereo, custom & more.
No. C2005 MIRAK PRICE **$9999**
9.9 Annual Percentage Rate Financing

1986 CAVALIER CONV.
BRAND NEW IN STOCK

AIR CONDITIONED. V-6, P/S, P/B, power door lock, stereo cassette, speed control, tilt wheel, intermittent wipers, aluminum wheels & much more. Loaded!
No. J5204 MIRAK PRICE **$13,689**
9.9 Annual Percentage Rate Financing

1986 MONTE CARLO
BRAND NEW IN STOCK

AIR CONDITIONED. 5.0 V-8, auto, PS/PB, electric rear defroster, stereo, tinted glass, tilt wheel, steel belted radial whitewalls, power trunk & more.
No. B1110 MIRAK PRICE **$11,296**
9.9 Annual Percentage Rate Financing

MIRAK CHEVROLET
1125 MASS AVE., ARLINGTON, MA
643-8000
FOR HALF A CENTURY A NAME YOU CAN TRUST

ONLY AT
PETER FULLER DODGE

5.9% A.P.R.
Requires a minimum of 25% down cash or trade.
Maximum of 48 month term.
Rebate included.
Previous sales to dealer do not apply.

WITH NO ADDITIONAL DEALER MARK UP
ON ALL THESE IN STOCK CARS AND TRUCKS

Omni's 15	Chargers 13	Daytona's 15
Lancers 15	600's 12	Diplomats 4
Van's 20	Wagons 10	Pickups 30
Cab & Chassis 12		

Example: 1986 Omni, No. 0080 $117.67 per month. Selling price $6694. Cash or trade down $1673.50. Balance $5020.50. 5.9% APR finance charge $627.66. Total note $5648.16. 48 payments at $117.67. Deferred price $7321.66.

Ends March 31st

74 Cars Available — Massachusetts Peter Fuller Dodge Transportation Authority — 72 Trucks Available

100 Pleasant Street, Belmont, Massachusetts 02178 617-489-4700

Classified 729-8100

Deadline Tuesday 4 p.m. 3 weeks in 6 newspapers — Arlington Advocate, Winchester Star, Belmont Citizen, Watertown Sun, Belmont Herald, Newton Transcript

Cars For Sale

1982 PONTIAC Firebird SE- Every available option. Chapman security. Excellent condition. $8,400 or best offer 648-8530. 3.13/3.27l

1976 FORD LTD wagon, good in and out. Lots of good miles left after a few repairs. $650. Call 489-0771 3.13/3.27n

1977 CADILLAC Coupe DeVille, 71,000 miles, black exterior, leather interior, all options, has been kept in excellent condition. $2900. 646-2521 3.13/3.27n

PONTIAC 1982 Gran Prix. White, blue interior, blue vinyl top, air conditioning, 50K miles. Excellent condition, owner leaving country must sell! $6500. 729-5308 evenings. 3.13/3.27j

Cars For Sale

1977 PLYMOUTH Volare wagon automatic, power sterring, power brakes, 86K. Good condition $975 484-2089 3.13/3.27g

1975 JEEP CJ5- New top, leaf springs, exhaust, starter, carborator. Moving must sell. $1,200 or first reasonable offer 646-6518, after 6 p.m. 3.13/3.27l

1978 PLYMOUTH Horizon 74,000 miles, two tone brown. Good condition $750 489-0583. 3.13/3.27l

1977 PONTIAC Astre wagon- grey, roof rack, $800 646-8726 3.13/3.27l

1974 MONTE Carlo Landau, V8, air, power steering, power brakes, tilt wheel, am/ fm, Rally wheels, bucket seats, interior mint, low mileage, runs great. $2500. 484-8838 after 4 p.m. 3.13/3.27j

Cars For Sale

FANTASTIC MONEY maker 1977 Dodge pickup four wheel drive, great condition with 8 foot plow. Asking $3595. Call Sherry 648-1370 3.13/3.27j

1983 NISSAN Sentra, silver 4-door sedan, 5 speed, 26,000 miles, 40 miles per gallon, rust proofed, Blautunkt AM/FM cassette player, superb condition $4,650 Call 648-2728 evenings 3.13/3.27n

1979 FORD Thunderbird, color black, excellent condition, high mileage $2200 or best offer 643-1755, call days 3.13/3.27n

1979 OLDS Wagon Single owner, low mileage. $2750. 729-3240 3.13/3.27p

1975 VOLVO 244DL 140,000 miles, $2200 days 482-2388 3.13/3.27j

Cars For Sale

1981 TOYOTA truck (longbed) 4 wheel drive, 35,000 miles, $6000 days 482-2388 3.13/3.27j

1975 VOLKSWAGEN Bug semi-automatic, excellent condition, sunroof, AM/FM cassette stereo. $1,500 or best offer. Call 729-3744 or 263-6155 evenings and weekends. 3.13/3.27l

1976 FORD Grenada, four door, red with red interior, power steering, power brakes, automatic, air conditioning, rear defroster, am/ fm stereo, V8, 45,000 miles. Engine and body in showroom condition. Must be seen to appreciate. $2000. Days 484-0230, evenings 438-4425, ask for Greg. 3.13/3.27j

1980 OLDSMOBILE Toranado- good condition, $7,000 or best offer. Call 646-0506 evenings 3.13/3.27l

Cars For Sale

1979 DODGE Omni 024- Silver- just tuned, many new parts. 84,000 miles. $1,200. 729-0263 evenings. 3.13/3.27l

1977 TOYOTA four door station wagon, automatic, roof racks, dependable. Good condition. 72,000 miles. $1300. 729-0739 3.13/3.27g

1980 FORD Pinto- white- one owner. Rust free from Virginia. 75,000 miles, well maintained. New tires. New muffler. AM FM cassette, four cylinder, four speed. Very cheap on fuel. $1,500. 926-5657 3.13/3.27l

Volkswagon

1973 VW Bug. Excellent running condition. AM-FM radio, CB radio. Good interior. No rust. $1100. Call 646-5682 3.13/3.27g

Cars For Sale

1979 COUGAR white and red roof 70,900 miles. Mint condition. Whitewalls, alarm. Asking $2500 924-3690 3.13/3.27g

1981 PLYMOUTH Horizon, 4 door, standard, low mileage. By original owner. Nice second car. Extras. Call 489-3608 to make appointment and best offer 3.13/3.27g

Great Deal

1983 CHEVY Citation, four door hatchback 4 cylinder, 1.5L fuel injected automatic. Power steering, brakes, air. Alpine AM/FM cassette with equalizer. Mounted snows, four new radials. 18 month warranty available. 50,000 miles, very clean, runs great, no rust dents. $4500. Call Bob evenings or weekends. 648-2268 3.13/3.27n

Cars For Sale

1985 MAZDA RX7 Red, show room condition. Air conditioning, automatic. 4,000 miles. Many extras. $12,500 or best offer. Call days 246-2961. Ask for Mike 3.13/3.27g

1971 MAVERICK- good condition. $795 or best offer. Call 181-9871 or 184-8069. TF

1973 FORD Pinto Runabout- 96,000 miles. Excellent condition, standard transmission, great gas mileage. Asking $900. Call after 5. 926-9785. TF

1977 VOLKSWAGEN Rabbit- four speed with air conditioning. AM/FM cassette. New engine with 12 month guarantee. Southern upbringing- no rust! $1,450. 78 Toyota Celica Coup. Four speed, high mileage, runs great, no problems. $1,775. Paul, 643-5215 10.17/10.31

BUY THE BEST FOR LESS!

1986 VOLKSWAGENS

★2 Year Unlimited Mileage Warranty
★6 Year Rustproof Warranty

TAKE YOUR CHOICE

*8.8% ANNUAL PERCENTAGE RATE FINANCING

OR

6% OFF THE BASE STICKER PRICE

AVAILABLE ON ALL IN STOCK BRAND NEW 1985 & 1986 VW's.

*25% Minimum down payment required
48 month maximum term•Dealer participation may affect price

EXAMPLE: 1986 JETTA
Model #167E42, 4 dr sedan with full factory equipment
Stock #41412, $167.97 Per Mo. Cash price $9035. Down Payment $2259 Cash or Trade. Annual percentage rate 8.8 for 48 months with bank approved credit. Amount financed $6776. Interest $1286.56. Deferred payment price $10,321.56. total of payments $8062.56. Offer Expires 3/15/86

USED CAR SALE

Used Volkswagens and other fine cars ready to go and sold with warranty. One year service contract available on most used cars.

USED VOLKSWAGENS

'79 V.W. Bus Low mileage No 3402 $3695	'85 JETTA 4 Dr. Diesel No 3377 $8195
'82 V.W. Scirocco Air, 36,000 mi No 3409 $5595	'85 JETTA 4 Dr. GL Auto Loaded Rental No BR1 $8395
'84 V.W. RABBIT 4 Dr. 20,000 orig. mi $4995	'66 BUG 19,000 Orig. Mi No 3367 $4000
'80 VANAGON Auto 9 Passenger No 3158 $4595	'81 Volks Convertible 50,000 mi Stk 3424 $5895
'85 QUANTUM Auto Loaded No 3321 $9595	'85 GOLF 4 Dr. Auto Air Loaded Rental No BR2 $7195
'83 QUANTUM 4 Dr. Sed 5 Spd No 3000 $7995	'82 RABBIT 4 Dr. 4 Spd No 3389 $3495
'82 QUANTUM WAGON 5 Spd No 3336 $5995	

OTHER MAKES

'83 TOYOTA PICKUP Diesel, No 3407 $3795	'84 HONDA CIVIC One owner, No 3410 $6195
'84 PLYMOUTH RELIANT No 3382 $5395	'82 NISSAN 200SX No 3388 $4195
'84 AUDI 4000S Auto, air, sunroof No 3405 $7495	'82 FORD ESCORT No 3265 $3195
'83 DODGE COLT No 3387 $3495	'84 Ford Thunderbird 4 cyl. turbo, 26,000 mi Stk 3424 $7995
'83 NISSAN STANZA No 3345 $4195	

BELMONT VOLKSWAGEN
489-0400

270 Trapelo Road, Belmont (Exit 47 From 128)
10 Minutes From Harvard Square By MBTA

AVIS CAR SALES

Stay 4 Days In Florida On Us!

The Great North American Vacation Giveaway® includes Four Days and Three Nights of...

•Deluxe Oceanfront View Accommodations at Ramada Inn Surfside or Pirate's Cove for two Adults and two Children under 18 • Split of Champagne Upon Arrival • Welcome Continental Breakfast for two • Discount Coupons for Shows, Restaurants and Attractions • 2 Walt Disney World 1-Day Passports (Choice of Magic Kingdom or EPCOT)

The World's most famous beach is the home of The Daytona 500, Jai Alai, Dog Racing. Only 70 minutes from Disney World, enjoy exciting night life, sparkling clear water, a beautiful white sandy beach, and a vacation you'll long remember

BUY ANY OF *THESE MODELS AT $4999 AND STAY 4 DAYS IN FLORIDA ON US

*1985 AMC ALLIANCE DL SEDANS

*1985 FORD ESCORT

1984 DODGE ARIES SEDANS

MANY OTHER MAKES AND MODELS AVAILABLE. CHOOSE FROM OVER 150 CARS

EAST BOSTON

OFFER GOOD ON ORDERS WRITTEN 3/13/86-3/21/86 (PREVIOUS ORDERS EXCLUDED)
FINANCING AVAILABLE TO QUALIFIED BUYERS

NO OTHER DISCOUNTS, ON SALE-PRICED CARS.

DEALER OPTIONS EXTRA.
Sale Date's Through 3/21/86

162 Boardman St.
East Boston, MA
569-4822

859 Washington St.,
Rte. 1

(2 miles north of Logan Airport on Route 1A)
Just before Suffolk Downs

AVIS CAR SALES

Daily 8:30 a.m.-8 p.m. • Saturdays 8:30 a.m.-5 p.m. • Sunday 1-5 p.m.

Oversized 2 Family

This immaculate oversized beauty is located in prime Appleton St. area. Upper unit features 10 rooms on two levels with Jack & Jill staircases. 5 room first floor unit has 2 bedrooms. Detached two car garage. 7800 sq. ft. lot. Ideal for the large family plus additional rental income. Mint - mint condition. **$265,000 MLS.**

New Construction

Brand spanking new in desirable Morningside Area Center. Entrance Colonial featuring 1st floor 24 ft. fireplaced family room with sliders to deck. Cathedral ceiling kitchen with skylights. Formal dining room. 4 corner bedrooms. 2½ baths, central air conditioning. Select your finishing touches. **A KEENAN/CUSACK EXCLUSIVE $259,900.**

Steps To Mass Ave.

Updated older Colonial only steps from shopping and "T." 2 plus bedrooms. Modern kitchen featuring Jenn-nair range & microwave oven over conventional oven. Furnace, plumbing, wiring, roof and bath have all been updated within last 3 years. Ideal starter home. **$159,000 MLS.**

1 Br. Condo - $89,000

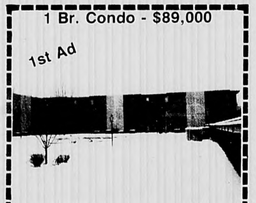

Desirable 1 bedroom poolside condo located at Brookside. This updated unit features a European style kitchen, wall to wall carpeting, mirrored closet sliders. Only minutes from Rt. 93. **$89,000 MLS**

English Style Colonial

Desirable Lake St. location. This 3 bedroom beauty features a 24 ft. fireplaced living room, formal dining room, large bedrooms, oak floors, walk-up attic, outdoor brick bar-b-q, detached garage. Won't last at only **$172,000 MLS.**

Reduced 2 Family

Arlington Heights. 2 family set high on a hill on a 12,739 sq. ft. lot. This 4 & 4 has updated heating, electric and plumbing. Lower unit features slider to lovely patio. Upper unit features slider to deck. Cabinet kitchens and ceramic tile baths. Ample parking. Reduced to sell today - only **$210,000 MLS.**

ARLINGTON Elegant Victorian

Turn of the century elegance for those that desire the very best. This restored beauty features 11 oversized rooms, 3½ modern baths, widows walk with spectacular view of Boston. Entertain in your oversized living rooms featuring 2 original "Lyons" family chandeliers situated on over 15,000 sq. ft. of land. Must be seen to be appreciated. Call for appointment. Co-exclusive. **$339,000.**

Handyman's Special

This split-level is in need of total renovation but is located in prime Morningside location. 3 bedrooms, fireplaced cathedral ceiling livingroom, formal dining room, family room, 2 baths, garage under. Needs an awful lot of work!!! **$140,000 MLS.**

Dartmouth St. 2 Family

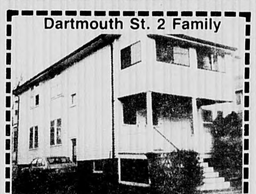

2 family in desirable Warren St. area. First floor unit consists of 5 rooms with front and rear porches. Second unit has six rooms with glassed in 3 season porch. Ample parking. By appointment only. **$226,000. A Keenan/Cusack exclusive.**

RENTALS

1 Bedroom Apartments

Arl. Hts, Mass Ave.	$595 & $625
Somerville	$425 & $550
Mystic St.	$725 +

2 Bedrooms

Medford - Tufts area, w/d, a/c, 2 fireplaces **$800 +**

Arl. Heights	$700 +
East Arl.	$700 +

Certificate

For A **FREE** Market Evaluation

THE BEARER OF THIS CERTIFICATE Is Entitled To A **RESIDENTIAL HOME ESTIMATE OF VALUE** from

Keenan / Cusack
REALTORS
643-6100

RENTALS

Single Family Homes

Arl. Heights, 2 bedrms	$900 +
Summer St., 2 bedrms	$800 +

Condominium Rentals
(heat & hot water included)

Spy Pond

1 bedroom, waterfront	$950
2 bedroom, waterfront	$1200

Mill Brook

1 bedroom	$750

Colonial Village

1 bedroom	$630

Keenan/Cusack
REALTORS
75 PARK AVENUE, ARLINGTON
643-6100

REALTOR® MULTIPLE LISTING SERVICE MLS

THE WINCHESTER STAR

VOL. CV, NO. 31 Winchester, Mass., Thursday, March 20, 1986 20 Page Main Section, 40 What's Up 50 cents

Election: Voters To Decide 4 Races Tuesday

Four races will be featured in townwide elections from 7 a.m. to 8 p.m. Tuesday in Winchester.

Three men are seeking two seats on the board of selectmen. Hoping to win three-year terms are Francis P. Sopper of 10 Canterbury rd., Robert F. Deering of 22 Kenwin rd. and Charles E. Shannon of 17 Robinson pk. Candidates are listed in the order they will appear on the ballot.

Two men seek a three-year term on the board of assessors. They are Joseph E. Guarnotta of 2 Myopia rd. and David P. Errico of 39A Loring ave.

Four candidates are vying for a pair of three-year terms on the school committee. They are Eva C. Arnott of 6 Herrick st., Mark S. Lombardi of 121 Highland ave., Alice O. McCarter of 21 Mt. Pleasant st. and Michael R. Romayne Jr. of 32 Hollywood rd.

Four hopefuls also seek two terms of three years each as trustees of the library. They are Janet R. Holloway of 120 Forest st., Ernest A. Phillips Jr. of 52 Yale st., Beverly J.C. Hedegor of 5 Florence st. and Anne K. Nevins of 19 Mt. Pleasant st.

Other candidates are unopposed. John J. Sullivan of 32 Canterbury rd. is the only candidate for moderator and Warren J. Taylor of 16 Edgehill rd. is unopposed for a three-year term on the board of health.

Daniel T. Chane III of 125 Forest st. is the only candidate for a three-year term on the planning board.

Donna Brandt Landry of 16 Chestnut st. is seeking a two-year term on the school committee.

Ellen R. Browning of 2 Cabot st. is unopposed for a one-year term as a library trustee.

John T. Flatley is unopposed for a five-year term on the housing authority.

Precincts 1 and 2 vote at the town hall, Precincts 3 and 4 at Lincoln School, Precincts 5 and 6 at Vinson-Owen School and Precincts 7 and 8 at Lynch School.

Selectman Hopefuls Doubt Condo Plan

By GEORGE DERRINGER

Winchester's three candidates for two selectman's seats agreed on most issues at a Wednesday breakfast meeting sponsored by the Winchester Chamber of Commerce.

Responding to a question about proposed condominium development at the former Hudson Industries site on Cross st., Frank Sopper took the strongest stand.

"It's a toxic waste site," he said. "I'd never vote to have people living on top of toxic waste."

Robert Deering said he would have to do "real soul searching" about the development and said the expanded town services needed by any development need to be considered.

Charles Shannon deferred to other town boards, saying if they thought the Hudson site was safe and suitable, the selectmen would then consider it. All three candidates favored development "in the right places."

All candidates favored restoration of mini-bus service, but Sopper said he would support it only if it did not raise taxes and was *not* operated in partnership with the MBTA.

Deering suggested the business community support the bus through advertising and fund-raising functions. He said the bus could ease parking shortages.

Candidates agreed parking shortages could be eased if machines were eliminated and long-term parking encouraged in lots farthest from the center.

The hopefuls united against the conservation commission's plan to assess a tax of up to 1 percent on all real estate sales. The proposal will go to the Town Meeting next month.

The full project will cost an estimated $4,720,625 with a tax rate impact of 89 cents in the first year of a 10-year bond issue. The tax impact would be reduced each year thereafter.

The financing is figured at 5½ percent "with input from the banking community as recently as this afternoon," Town Manager Chad Maurer said. State law allows a maximum of 10 years for municipal financing of renovations.

Exterior renovations are essential, Chane and Rowe said, and will be sent out to bid in the next two weeks. When completed, the bell tower will be strengthened and Chane said he hopes the bells will ring again for the first time June 28, 1987, the exact centennial of the cornerstone laying.

Exterior repairs will cost an estimated $1,125,000, Rowe said.

Charged with advising selectmen about the project, the committee has met 30 times since September. Making all town functions accessible to handicapped people and bringing the building into compliance with fire and electrical codes are required by law.

Code compliance and handicapped provisions will cost $1,070,000.

"Even then, we'd just have an 18th-century building. No, maybe the early 1900s," Rowe said. "But the heating system and electrical service still wouldn't provide for an office and public building."

Minimal improvements for the building would add another $1,406,250, Rowe said.

Historical renovation, including restoration of the town's original library room, located where the town clerk's office is now, and restoration of the auditorium, would add the final $1,119,375 to the overall cost.

During the meeting, the restored room to be used for public meetings acquired a new name. Committee members have called it "the town's living room" and, confusingly, "the library."

Monday the area was rechristened "The Winchester Room."

All town offices will have at least as much space as they have now and most will have more, Rowe said.

Uses of the auditorium were discussed at length. Chane showed selectmen a photo of a 1955 dinner in the auditorium. Later, Selectman Mike Saraco recalled a 1930 Sons of Italy installation and a banquet to honor all Winchester veterans of World War II.

Committee members and selectmen agreed the auditorium, with improved acoustics and finishes, could again be the "civic center" of the town.

Town Manager Chad Maurer said the committee is working on a tight schedule to prepare for the April 28 Town Meeting.

A public hearing, at which the committee hopes for more suggestions from townspeople, has been scheduled at 8 p.m. Thursday, April 10, in the auditorium.

Mindful that acoustics will still be a problem, Saraco suggested the committee use a public address system that night.

Candidates Promise School Excellence

By GEORGE DERRINGER

Four candidates for a pair of three-year terms on the school committee stressed "maintaining excellence" in Winchester education during a forum Sunday afternoon.

The candidates gave brief speeches and answered questions from the audience at the forum, sponsored by the League of Women Voters at the Knights of Columbus hall.

Seeking spots on the board are Eva Arnott, Mark Lombardi, Alice McCarter and Michael Romayne Jr.

Eva Arnott

Arnott, who grew up in England and Wales, moved to Winchester in 1969. Two of her children have graduated from Winchester High School and another is in the sixth grade now, she said.

Arnott stressed her involvement in parent groups at all schools her children attended, including the Neighborhood Cooperative Nursery School. She is a member of Town Meeting.

"I believe I could work well with some people who don't have children in school," she said. "I believe I could show them that the school committee is not wasting their hard-earned money."

Arnott said she has only one child at home and no outside job. "I have the time to listen to concerns of parents and citizens," she said. "I also have the time to actually read all of the written material the school committee has to read."

Mark Lombardi

Lombardi opened his remarks with thanks to the town of Winchester for his education. "As a product of the

(Please see SCHOOL, page 10)

Assessors Hopefuls Question Tax Rates

By GEORGE DERRINGER

Should commercial and residential tax rates be the same? Or should businesses pay more?

That question dominated discussion by David Errico and Joseph Guarnotta, candidates for the Winchester Board of Assessors during a Sunday forum sponsored by the League of Women Voters.

Selectmen voted last year to change the "tax classification" system and tax all properties in town at the same rate. Previously, businesses paid taxes on 115 percent of their assessments.

David Errico

Candidate Errico raised the issue during his opening statement. Errico listed his qualifications, including lifelong residency in Winchester, a real estate license and serving as a Town Meeting member.

Errico said assessors must be sure the 1986 reassessment is "fair and consistent." He said the 1981 assessment contained "inequities. Some properties are over-taxed and others under-taxed."

Errico also promised "to work hard to have the assessors return to the tax classification system." He said commercial tax rates should be higher than residential. He promised to "always put the interests of Winchester first."

Joseph Guarnotta

Candiate Guarnotta, Errico's only opponent on the ballot, said he entered the race at the urging of friends and neighbors. He described his background in data processing and real estate.

Guarnotta said he is "the only candidate" who understands the data processing systems to be used by assessors in the future. Noting that state law requires all property to be assessed at its full and fair market value, Guarnotta said the board must assure that all pay their fair share.

Guarnotta pledged to be fair, equitable and accessible to townspeople.

During a question period, candidates were asked how a new tax

(Please see TAX, page 10)

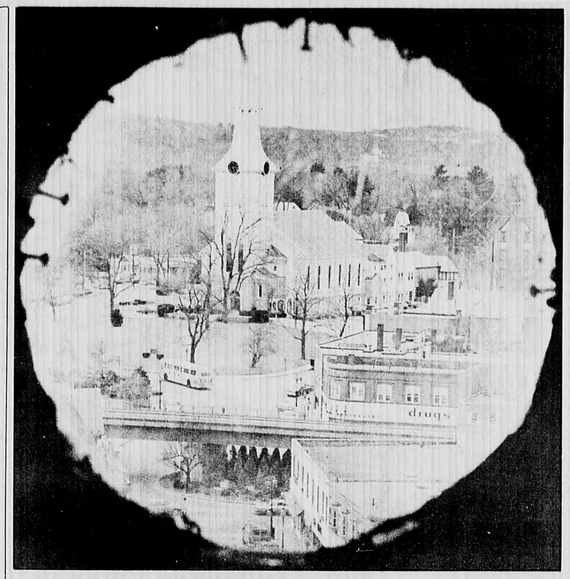

The Winchester Town Hall tower provided the unusual vantage point for this view of the town common. With this week's springlike weather, the trees should soon bear buds. (Paul Drake Photo)

Proposed Tax Spurs Debate, On Warrant

By GEORGE DERRINGER

A proposed 1 percent tax on real estate sales in Winchester met heavy opposition at Monday's meeting of selectmen but was put on the warrant for the spring Town Meeting.

Requested by the conservation commission, the article says "tax not to exceed 1 percent" proceeds would be used "for the acquisition of land or interests in land for conservation purposes." The tax would be authorized for five years and could be renewed.

Selectman Mark Lombardi hemmed and hawed before openly stating his opposition to the article. Lombardi first asked if there was any way to be certain articles submitted by town boards had actually been voted upon before they were submitted to selectmen for the warrant.

Lombardi said he wanted "to be satisfied this [submission of an article] was done legally." He said he didn't want to vote Monday to include an article, find later that it had been submitted illegally and hear the following week that it could not be taken off the warrant.

Selectman Mike Saraco, who still hadn't been told exactly which of several new articles was the object of Lombardi's caution, suggested Lombardi "make his pitch" immediately.

After several more minutes of discussion, Lombardi declared openly, "I'm against the 1 percent tax on every sale. The elderly shouldn't have to give up 1 percent of their profit. And the seller pays, not the buyer.

"If I can stop this article right here, I will have done a service to the community," Lombardi said. "That's $3,000 tax on a $300,000 sale."

Quickly, others joined Lombardi in opposition to the new tax but said they preferred to assume the conservation commission had followed the right procedure for submitting an article.

"I'm against the tax. It's a very bad idea," said Selectman Wade Welch. "But I favor putting it on the warrant, acting on a presumption of regularity. Without evidence to the contrary, I'll vote to put it on the warrant and work like the dickens to defeat it at Town Meeting."

Saraco added his voice. "I'm also against the article and will fight it at Town Meeting," he said. With Lombardi voting no, selectmen voted 3-1 to include the new tax article on the warrant.

Selectman Judie Muggia, who said she had made no decision about the proposed tax, voted to put it on the warrant. Selectman Alan Macdonald was absent.

Funds raised by the new tax would be put in a new fund, the Winchester Land Bank, and used to purchase land for open space. Once a purchase is made, the state will reimburse the

(Please see PROPOSED, page 6)

Town Hall Renovations Mean 89-Cent Tax Hike

By GEORGE DERRINGER

Winchester selectmen took a detailed look at renovation plans for the centennial project at the Town Hall Monday night.

Town Hall Improvement Advisory Committee Chairman Dan Chane and project architect Bill Rowe gave an interim report to the selectmen of their work since September 1985.

House Hunting

Anyone thinking about buying a home can get help from a lecture series planned during April in Winchester.

The Middlesex County Extension Service will sponsor the series for homebuyers to help them make sound decisions about one of their largest investments.

Meetings are scheduled from 7 to 9 p.m. Tuesdays, April 8, 15 and 22, at the Winchester Public Library.

Topics will include a housing outlook for the 1980s, the role of real estate agents, condominium buying, financing options, the mortgage application and qualification process, legal aspects, and property inspections.

The series is free and open to the public but registration should be made by calling the Middlesex County Extension Service at 862-2380.

Students at McCall Junior High School raised the money for this painting and plaque in memory of their classmate, Robby Marshall, who was killed in December by a hit-and-run driver.

McCall Students Honor Robert Marshall With Dedication Of Painting

By MAUREEN QUINLAN

Youths sat pensively as students spoke of the senselessness of the tragedy that took the life of their friend.

Teenagers filled McCall Junior High School auditorium to pay tribute to their classmate Robert Marshall in a moving dedication ceremony last week.

Fourteen-year-old Robbie was killed in a hit-and-run accident in late December while crossing Main st.

In his opening remarks, principal Evander French said, "Life can be terribly short and immeasurably long. We should never take life for granted — seize the day."

He emphasized the importance of friendship in everyone's life. He spoke of friendship as one of God's most precious gifts.

Several of Robbie's friends read poems that triggered anguished tears from the audience.

Youths sat pensively as students spoke of the senselessness of the tragedy that took the life of their friend. Robbie's friends and relatives showed their hurt and anger.

One of Robbie's friend's encouraged the group to rely on their faith and to remember how important it is to maintain that faith even though they lost a close friend and classmate.

A young girl preceded her poem about friendship tearfully recalling a telephone conversation she had with Robbie.

"I was upset and someone in his family needed to use the phone. He wouldn't get off because he knew I was upset. He always thought of his friends," she murmured.

After the three students shared their poems with the audience, they presented them to the Marshall family — Robbie's parents, brother and sister. Warm embraces were exchanged.

Two classmates presented the Marshall family with a plaque about friendship. One uttered the words, "We just love him," as he handed the plaque to the family.

The ceremony continued. French praised the McCall Junior High School student body, for "pulling together at a very difficult time."

Several of Robbie's friends raised funds during lunch periods to commission an artist to paint a portrait of their friend.

Mary Jacobs, a secretary at Winchester High School and an accomplished artist, painted a life-size portrait of Robbie from a class picture.

When the portrait was unveiled at the end of the 20-minute ceremony cries echoed off the barren cold walls of the auditorium.

Robbie will not be forgotten at McCall Junior High School said French. The portrait of the 14-year-old and the plaque were placed in the display case outside the auditorium at McCall.

French asked the crowd to join him in a moment of silence to remember and pray for their friend and classmate, Robert Marshall.

As the ceremony drew to a close, dozens of students congregated in the front of the auditorium to console each other and the Marshall family.

Correction

A caption under a picture in last weeks's Winchester Star gave erroneous information about Jane Twitchell, pictured with parking clerk Carol Thomas.

Mrs. Twitchell was not paying fines for parking violations, but was conducting other business.

The Star apologizes for any inconvenience to her.

The Winchester Star

POLICE LOG

Monday, March 17

At 3:08 p.m., police cited a Woburn resident on Mount Vernon st. for operating an uninsured, unregistered car without a current inspection sticker.

At 8:33 p.m., police while on patrol observed a 1981 Blue Ford driving north on Cambridge st. without tail lights. Police cited the Brockton resident for not displaying proper lights, driving an unregistered, uninsured car and illegally attaching license plates.

Police also arrested the man for a motor vehicle warrant out of Avon Police Department. He was bailed and released at 10:30 p.m., according to the report.

At 10:01 p.m., when a Somerville resident came to the Winchester Police Station to bail the Brockton driver, police ran a check and found he had defaulted on a warrant from the Saugus Police Department for unauthorized use of a car. The second man was released him to the Saugus Police.

Sunday, March 16

At 8:54 a.m., the owner of Winchester Exxon on Main st. told police someone damaged several cars in their lot. Someone smashed a window of a 1975 Dodge Van and the steering wheel, and stole the car clock. Also stolen were two tires from the trunk of a 1977 Ford and an antenna and a Citizen Band radio from a Mercury station wagon, police said. The incident occurred sometime after 6 p.m., March 15, the owner told police.

At 10:18 a.m. a Sylvester ave. resident told police someone smashed a window of his house.

At 11:45 a.m., police reported a minor car accident on Washington st. A Lincoln resident driving a 1978 BMW hit a resident's car parked on Washington st. Minor damage was done to both cars, police said.

At 8:30 p.m., police assisted the Fire Department at a suspicious fire at the Park Department on Mount Vernon st. The "travel lab" trailer was heavily damaged by fire, according to police. The incident is under investigation.

Saturday, March 15

At noon, a Washington st. resident told police someone cut into the left rear tire of his 1984 Ford Escort. The tire is worth $30. The incident occurred between 11 p.m. and 6:45 a.m., police said.

At 12:14 p.m., a New York resident hit a parked car when she was trying to park her car on Church st., police said. Damage was done to the left front fender of a Henry st. resident's car.

A man stole more than $250 from three women who were attending a 5 p.m. wedding at St. Eulalia Church on Ridge st. An Arlington resident told police $200 and a credit card were taken from her purse.

A Medford woman told police more than $50 and a credit card were stolen from her purse. And a Russet rd. resident reported $6 was stolen from her purse.

Friday, March 14

At 11:30 a.m., police responded to a minor car accident at the intersection of Ailsworth st. and Everett ave. A Lakeview ave. resident backed in to a Glengarry resident's 1985 Nissan parked on Everett ave. Damage was done to the left front fender of the Nissan. Police reported no damage to the other car, according to the report.

At 7:27 p.m., the owner of Winchester Exxon told police someone stole a rack of tires valued at about $1,000. According to the report, the owner said a rack with 15 to 20 new 13- and 14-inch tires was taken sometime between 5:15 and 5:30 p.m.

At 9:11 p.m., police arrested a Dorchester man on an outstanding 10-year Winchester warrant for larceny over $100 at a local business. The man was arrested by Boston University Police and police refused to bail the man on Winchester's warrant.

The man was brought to Winchester for bail. The man, according to the report, is a Boston Municipal Police Officer. Police confiscated six rounds of ammunition from the man. He was bailed for court at $200.

Police Arrest Local Driver For O.U.I.

Police arrested a 32-year-old Yale st. resident for driving under the influence of alcohol and failing to stay in marked lanes early Sunday morning, police said.

Police on patrol observed a 1982 white Oldsmobile sedan stopped at the traffic light at Skillings rd. and Main st. After the car hesitated to move when the light turned green and police observed the car swerving, they pulled the car over, according to the report.

Police administered field sobriety tests to Mark T. VonRosenvinge. The man refused a breathalyzer test.

The man was later bailed. No date has been set for a court appearance at this time.

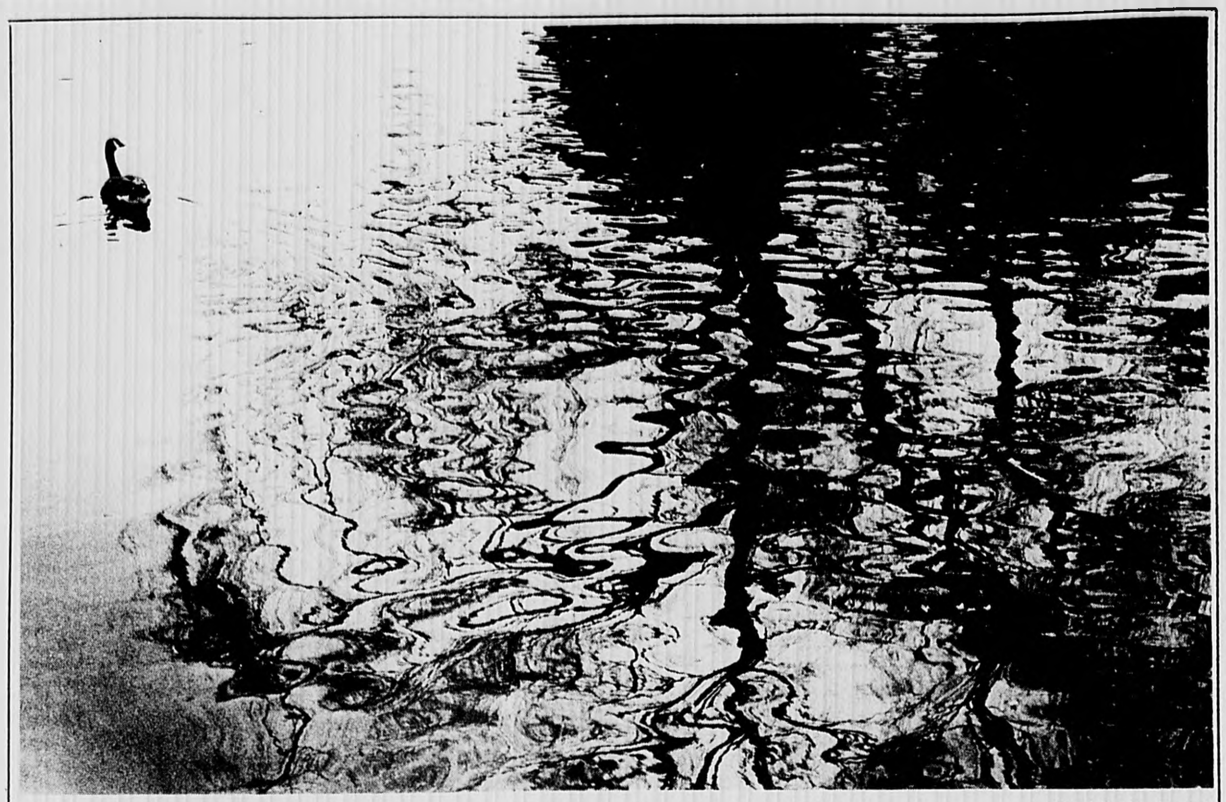

Geese and ducks celebrate the demise of winter, and the melting of ice from their favorite ponds. (Paul Drake Photo)

Woburn Man Arrested On O.U.I. Charges

Police arrested a Woburn man for driving under the influence and failure to keep right while driving on Cross st. last Sunday night.

At 9:10 p.m., while on patrol police observed a brown Datsun swerving on the road.

Police pulled a car over and arrested the driver, David Murphy.

Police took the man to the Winchester Police Station and then to Woburn Police Department for a breathalyzer test.

The man was bailed and scheduled to appear in the Fourth District Court in Woburn, police said.

Lynch Sale

Voters in Precincts 7 and 8 can combine a trip to the polls on March 25 with a chance to sample delicious homemade baked goods.

The Lynch School Parents' Association will sponsor a bake sale at the school on voting day.

Baked goods will be available when the polls open.

The sale will benefit the Lynch School library.

The Winchester Star

The Winchester Star (USPS 686-020) is published weekly by Century Publications, Inc. 4 Water St. Arlington, MA 02174 (643-7900). Second class postage paid at Boston, MA. Annual subscription rate is $16.00 ($26.00 out of county); single copy price is 50¢. Editorial and sales office is at 3 Church St., Winchester, MA 01890 (729-8100). Postmaster: Send address change to The Winchester Star, 4 Water St., P.O. Box 129, Arlington, MA 02174.

YOGA PLUS

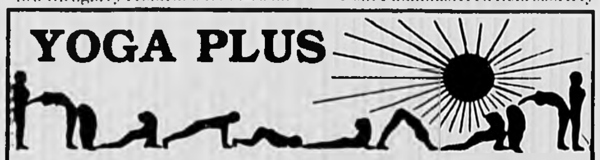

• Exercise • Stress Management
• Nutrition • Natural Therapies

Beginner — Intermediate — Advanced

POSITIVE PREGNANCY FITNESS: MONDAY - 8:00 PM
Spring Session - 10 weeks - Starts March 31

Call: 862-7175

GOL Kanter, RN., Certified Yoga Teacher & Nutritionist
Methodist Church, 2600 Mass. Ave., Lexington Ma.

Fresh Paint & Wall Covering Co.
9 Waterfield Rd., Winchester (on the Common)
•Benjamin Moore Paints
Benjamin Moore PAINTS
•Window Shades
•Minwax Stains
Complete Line Of Paint — Wall Covering Supplies
729-3262 — 729-3266
Parking In Rear

THE DANIELS SCHOOL OF CONTEMPORARY BUSINESS

RE-ENTERING THE WORK FORCE?

Brush up on your typing as well as learning word processing skills.
Day and Evening Classes
76 Winn Street
Woburn, Massachusetts 01801
Judith Kidder
Director of Admissions
(617) 933-7681

We've Got A Lock On The Best Real Estate In Town!

WINCHESTER EXCLUSIVE. This English cottage exudes charm, dignity and character. Formal livingroom and large entertainment size diningroom. 6 bedrooms in all. Quiet cul de sac. $439,000.

WINCHESTER EXCLUSIVE. All the work's done. Hurry to this 3 bedroom cape on quiet family street. Truly delightful. Low $200's.

WINCHESTER EXCLUSIVE. Charming ... Cape with full shed dormer ... livingroom, wood ... stove ...

WINCHESTER EXCLUSIVE. The 3 bedroom Garrison Colonial has wonderful access to Fells Reservation and Route 93. Large lovely terraced lot. $219,000.

Let Us Give You The Key

Carole Brousseau
Don Coughlin
Thea Curtin
Vivian Green
Trudy Kirkendall

Stephanie Litchfield
Judy Lynch
Laur... Ginniti
Nancy O'Herron
Flora Petrucci
Helen Poftak

Deborah Rogers-Hamilton
Jayne Rutherford
Sandy Smith
Kathleen Spellman
Nancy Von Lazar
Ellen White

Century 21

Your Neighborhood Professionals
Steve Owren, CRS, Owner
Jean Fitzgerald, GRI, General Manager
Mary B. Price, Manager

WINCHESTER REALTY ASSOCIATES
40 Church Street, Winchester, MA 729-7777

Reduce your 1985 taxes!

IRA
18-Month Certificate
$1,000 Minimum

10.50%
Annual Percentage Rate

11.02%
Effective Annual Yield

Tax Deductible Contributions
Tax Deferred Interest
Guaranteed Return
No Commissions

FDIC/DIFM
All Deposits Insured In Full

To take advantage of the tax advantage while investing in your financial future, call 729-2130 or visit any of our offices today. This is a limited time offer.

Winchester Savings Bank

Winchester — 661 Main Street • 278 Washington Street
Woburn — Star Market Shopping Center, 341 Cambridge Road
Connecting above offices 729-2130
Medford — 356 Boston Avenue 396-0680

Kirsch DRAPERY RODS

WE HAVE THAT ROD
IN STOCK - NO WAITING

Free Delivery
Prompt Service
Installation Available

CALL 665-1652
For Ordering or Information

P.A. COYLE DRAPERY HARDWARE

The difference is comfort

Hush Puppies
The difference is comfort.

Alsons' SHOE SHOP

463 Mass. Ave.
Arlington Centre

Tel. 643-7565
Open Fri. Eve. 'til 7:30 p.m.

Zoning Law Article Could Allow Home Satellite Dishes

Winchester residents who want a satellite dish to get more TV channels will have to meet eight requirements if an article to change the zoning laws wins approval at the spring Town Meeting.

The planning board has submitted an article that would add satellite dishes to the approved list of accessory uses and structures, subject to the regulations.

The regulations make dishes subject to "all requirements pertinent to any building or structure" and require all equipment and structures to be "screened" from adjoining properties.

Noise and electrical interference would not be allowed nor would the dish be allowed to "otherwise adversely affect the public health, safety and general welfare."

Dishes also could not be placed "within a required front, rear and side yard or on a building."

The board of appeals is given the authority to require greater setbacks of satellite dishes "if necessary to better protect health, safety and welfare."

Dishes must not project more than 15 feet above the adjacent ground and must be mounted to the ground. In residential districts, they may not be used for commercial purposes.

The U.S. Supreme Court has ruled that satellite dishes may not be made illegal. But because several cable TV services are now being "scrambled," sales of satellite receivers have plummeted since Jan. 1.

Downtown Sign Is Not Approved

A request from the Winchester Credit Union to place a sign at the corner of Converse place and Mt. Vernon st. was not approved Monday by selectmen.

Kenneth Duffy, president of the credit union, requested permission for the sign to direct people to the organization's new office in the Mill Pond Building.

Selectmen were not sympathetic.

"I'd like to see the sign," said Wade Welch.

"I question the need for it in the business area," said Judie Muggia. "I envision a proliferation of signs directing people to various businesses."

"I might agree with a sign if the credit union was in an out-of-the-way place," said Mark Lombardi. "It's for town employees and if they don't know where it is, who will?"

Selectmen agreed to refer the request to the beautification committee.

In other action Monday night, selectmen:

- Approved a food vendor's license for Mark Gallagher of Concord Caterer. Gallagher will move his operation from Burlington to 10 Lowell st. He also owns Gallagher's Restaurant in Boston.
- Learned that the town's dues for the Massachusetts Municipal Association will not exceed $2,470 this year, no more than 7 percent above last year.
- Were told that gas tanks will be removed from 972 Main st, pending approval of the board of appeal. The location will be operated strictly as an auto repair garage.
- Learned that the Northeast Metropolitan Regional Vocational School's assessment for fiscal 1987 will be $84,169, about $10,000 less than the original projection.
- Received a check for $2,030.50 from Continental Cablevision for its annual franchise fee of 50 cents per subscriber. The company had revenue of $1,147,916 last year.
- Received a letter from Frederick J. DeMinico who volunteered to serve on the town forest committee.
- Scheduled an organizational meeting for the new board of selectmen at 10 a.m. Saturday, March 29, in the regular meeting room
- Heard a brief speech by Selectman Wade Welch, praising the "dignity, professionalism, integrity and enthusiasm" of fellow Selectmen Mike Saraco and Alan Macdonald, who are not seeking re-election.

Bowdoin Gives Award To Richard Fennell

Senior Richard Fennell of 72 Sargent rd. has been chosen as the 1986 recipient of the Curtis E. Chase Memorial Fund Award. Established in 1968, the scholarship is dedicated to the memory of the late 1st Lt. Curtis E. Chase '65, the first Bowdoin graduate to die in Vietnam. It is presented annually to a Bowdoin senior who is "a man of promise with the qualities of leadership that make for citizenship in the best American tradition."

Fennell has been involved in athletic, academic and extracurricular activities at Bowdoin. He became quarterback of the football team as a freshman, and last fall he established the school's passing record and received an award for improved play and overall sportsmanship qualities. He has also played varsity baseball for the last three years.

Republican Being Sought For Board

Winchester selectmen are seeking a Republican to serve a three-year term on the Board of Registrars of Voters.

Responsibilities include registering voters, certifying nomination papers and petitions, processing absent voter applications and administering election results

Applicants should submit qualifications to the Board of Selectmen, 71 Mt. Vernon st., by March 31. They should also include a daytime telephone number.

League Tape Available At Library

With town elections coming up on Tuesday, March 25, many Winchester residents are searching for information to assist them in making an informed choice at the polls.

The Winchester Public Library, in cooperation with the Winchester League of Women Voters and Continental Cable, is making a videocassette of the League's "Meet Your Candidates" meeting available for loan to library patrons.

The program features short statements from each of the candidates running for Selectman, the School Committee, Assessor, and Trustee of the Public Library, as well as their answer to questions posed by the audience. "Meet Your Candidates" was originally held on Sunday, March 16, at the Knights of Columbus Hall in Winchester.

Ready To Plan Retirement? Series To Probe Questions

By GEORGE DERRINGER

Winchester residents aged 45-67 can get help planning their retirement years through a Winchester Council on Aging series of programs.

A similar program in the fall of 1984 was filled to capactiy, said Helen Dame, chairman of the council and a member of the pre-retirement program committee led by Chairman Lawrence Beckley.

The program will start with a panel forum Wednesday, April 2. Speakers will discuss details of the work sessions scheduled April 23 and 30 and May 7 and 14. The panel forum and all work sessions will begin at 7:30 p.m. at the Jenks Senior Center.

"Government Benefits and Health Economics" will be the topic of the April 23 work session. Leaders will include Francine Kollias, field representative of the Social Security Administration for Winchester, and Dr. Lewis B. Klebanoff, assistant superintendent for programs at Cushing Hospital in Framingham and a former consultant to the U.S. House of Representatives Select Committee on Aging.

"Legal Readiness, Estate Planning and Financial Security" will be the April 30 work session topic. Leaders will be Dr. Harold E. Dreyer, a Belmont attorney who specializes in estate planning, and Thomas J. McFarland, president of the New England Financial Planning Group.

"Housing Options in Retirement" will be the May 7 topic. Leaders will be Russell Rosenberger Jr., senior lending officer and assistant vice president of Winchester Savings Bank, and Roberta Leviton, a housing consultant and regional planner with experience counseling senior citizens about housing.

"Physiological and Psychological Concerns in Retirement" will be the May 14 topic. Leaders will be Dr. Gustav G. Kaufmann, a Winchester doctor specializing in internal medicine, and Richard L. Bond Jr., a retirement planning specialist and program manager with the employee assistance program at McLean Hospital in Belmont.

The Winchester program has been funded with a grant from the Massachusetts Executive Office of Elder Affairs to the Winchester Council on Aging. Additional funds have been given by the Winchester Savings Bank.

Registration is $5 and participants are encouraged to attend all sessions

A folder describing the program and including a registration form was mailed to 3,000 households in Winchester and about 120 people have registered so far. All ages may participate although the program has been designed specifically for those 45-67.

Further information is available by calling the Jenks Center at 721-7136.

Home Heating Oil
84.9
SAVE $$$$
Complete Heating Service
24 Hours A Day
PORT OIL CORP.
926-3500
Servicing Heating Oil Users for Over 30 Years
We take calls 24 hrs, 7 days

Paid Political Advertisement
EVA ARNOTT FOR SCHOOL COMMITTEE
ENDORSED BY:
LEONOR RICH * MARION HATCH
* FLORENCE JOPE SMITH *
LOUISE O'DONNELL * MARJORIE MOORE
* RALPH JOHNSON * MARGARET HOWARD
* LANE McGOVERN * FRAN VER PLANCK
* LORETTA VERRECHIA * BARBARA PACETTI
* ELIZABETH VANDERBILT * LOIS ANDERSON
* RALPH SWANSON * DONNA GOODMAN *
* WILLIAM STUCKY * BETTY SMALL
HELEN PHILLIOU * TERRY FIUMARA *
ANN BAEHR * CONNIE STOLOW *
... AND MANY OTHERS WHO CARE ABOUT WHAT MATTERS IN THE LONG RUN...
VOTE TUESDAY MARCH 25!
Paid for by the Committee to Elect EVA ARNOTT / Donald Swanson, Treasurer, 25 Fletcher St.

Wheelchairs
By Everest & Jennings
Sales & Rentals
Cradock Apothecary
44 High St., Medford 396-1500
22 Church St., Winchester 729-1500

BUY RITE FUEL
70¢ per gal. C.O.D.
Cash or Money Order
Price Subject to Change
391-1044

BRUNCH BRUNCH BRUNCH
Experience fine dining in a casual, unhurried fashion. Relax while friendly servers wait on you. And enjoy easy parking and a fabulous Sunday Brunch at Cafe Fennel!
11:00 a.m. - 2:30 p.m.
Adults — $8.95
Children under 12 — $4.50
Children under 3 — Free
CAFE FENNEL
10% SENIOR CITIZEN DISCOUNT
At the newly remodeled Ramada Hotel
15 Middlesex Canal Park Road (Hwy 128 & 38), Woburn 935-8760

HAVE YOU HEARD?...
by PAUL J. CONNOLLY
Hearing Aid Specialist
CHILDHOOD HEARING LOSS
If a child's hearing loss is severe, parents usually notice it long before school age. But sometimes a mild hearing loss can go undetected until it is picked up by an aware teacher or school nurse—or through special audiological testing—particularly if the problem involves only one ear. Should this happen, the first step is to see your doctor or an Ear, Nose and Throat Specialist to determine the cause of the impairment, whether or not it is temporary, and the type of loss it is—conductive or sensori-neural.
With children, there can be many possible causes for diminished hearing ability. If seeking proper attention is postponed, the condition can worsen and result in a host of medical, social, emotional and education difficulties for the child.
Offered as a public service by PAUL J. CONNOLLY "Custom Hearing Aid Fitting" 375 Mass. Ave., Arlington, MA 02174
Free Booklets
Bob Hope and others tell how they overcame their hearing problems. Mailed at your request. Please phone 646-2040.
New clients are always welcome and appreciated!

WINCHESTER
REAL ESTATE TODAY
Ann Blackham C.R.B.
WINCHESTER. A real charmer! And a beautiful area of fine homes. 4 bedrooms, 2 full baths and 2 lavatories. Lovely fireplaced living room overlooking superb grounds. Beautiful country kitchen with separate eating area. Den plus fireplaced family room and charm everywhere. $369,900. You'll love it.
WINCHESTER. Move in right away to comfort and charm in this very appealing 7 room 2-bath Cape in a lovely, quiet area. 2-car garage, 24' family room with stone fireplace. Pristine condition. $289,900. This won't last!
WINCHESTER. CONDOMINIUMS!
1. Wyman Place. Stylish contemporary-style spacious Townhouse with skylite, central air conditioning, a Beacon Hill Terrace off living room, generous eat-in cabinet kitchen, lots of closets and storage, garage plus parking. Luxury offering. $289,900.
2. 666 Main Street. Wonderful 4 room, 2-bath, fully air-conditioned and fully equipped home with balcony. Imported tile and wall-to-wall carpet. The marvelous convenience of a downtown location and the beauty of a Wedge Pond site. Just $189,900.
TRUTH IN LENDING
Have you wondered why classified ads for property sales are much longer than they used to be — especially when mortgage terms are spelled out? You can thank the FTC for that. It's to protect the buyer from false or misleading advertising.
During the last few years when creative financing was at its peak, you could count over two hundred different types of mortgage variations available for financing a home. Given this vast number of mortgaging instruments and the complexity of each specific type of mortgage, it's fairly easy to see how an over zealous copywriter, while attempting to simplify the condition for the layman could in fact end up misleading the borrower.
The Truth-In-Lending Act is monitored by the FTC. For example it clearly stipulates that it is a violation of the law to advertise discounted mortgage rates without including the true annual percentage rate with all fees, points, and extra charges included. The explanation may be a bit longer — but at least you know what the real cost is.
No. 1 in Winchester because we care. It's more than just a business with us. It's you and the professional service we provide for you that is the cornerstone of our continued success. That's why more buyers and sellers select ANN BLACKHAM & CO. to be their Real Estate broker.
Janice Baker 721-1386
Nancy M. Casey 721-2014
Kathy Costello 729-3889
Marion Crandall 729-5559
G. DeGeorge G.R.I. C.R.S. 729-0369
Glenda Downs 729-6653
Patricia L. Feeley 729-0835
Ann and Bill Blackham 729-3459
Dot Hickey 729-4326
Charles Hurley 729-9143
Carol Johnson G.R.I. 729-4787
F. LaSalle G.R.I. 391-7979
Kay Fennell 729-8254
Elaine Lundin G.R.I. 729-2954
Mary McCue 933-5166
Dorothea Meli 721-2222
Ann Norberg 729-5921
Bev Ryerson G.R.I. 729-3311
Frank Rutter 729-4677
Nannette Shanahan 729-2865
Jeanne Sheehy 729-2114
Laura Weise 721-2488
Kathie Holland 729-5746
ANN BLACKHAM & COMPANY, INC. REALTORS
"The LEADER" Since 1968 729-1663
11 Thompson Street, Winchester Center 01890

Back By Popular Demand
Individual and/or Family Gift Portraits
FREE by Kelly Studios
Each Saturday 3-15, 3-22, 3-29
8 a.m. to 12:30 p.m.
BRING YOUR EASTER BONNET With Everything Upon It To The
Winchester Co-operative Bank
19 Church St., Winchester
729-3620
REMEMBER ... to come down to "The Coffee Table" for your complimentary coffee & donuts every Saturday 8 a.m. to 12:30 p.m.
Come In Sat. 3-15-86 Receive Your
FREE IRISH CARNATION

GILES THE LOTTERY
Good thru March 24, 1986
630 High St., West Medford (Rt. 60)
488-4360
SEAGRAM'S 7 1.75 liter 12.99 Mail in coupon —2.00 YOUR COST $10.99
VODKA 1.75 liter $8.99
CANADIAN MIST 1.75 liter $11.99
J&B SCOTCH 1.75 liter 19.99 Mail in coupon —4.00 YOUR COST $15.99
JIM BEAM BOURBON 1.75 liter $12.99
FOLONARI SOAVE 1.5 liter $3.99
EMBROS WINES 4.0 liter $3.99
GALLO WINES 3.0 liter $4.99
HEINEKEN Cs. 24 - 12 oz. btles $14.99
COORS Suitcase $10.99
BUSCH Suitcase $8.99
LITE Suitcase $10.99
Imported Six Pack of the Week
SWINKELS From Holland $3.99
(We reserve the right to limit purchases)

The Winchester Star

STAR EXTRA

66 Children Perform Roles In Local Cinderella Production

Photos by Whitney Gay

Cinderella characters clockwise from top: Joanna Alexander applying makeup to actress Scotia Ryer. Allyson Livada and Michelle Massiglia portraying their roles as mice: Heather Blaine playing the fairy godmother: Cinderella as played by Daisey Lewis is being escorted by the prince played by Matt Fantasia: the entire company.

Young Actors Tell Tale Of Cinderella's Success

By WHITNEY GAY
Special To The Star

The Cooperative Theatre for children began its seventh season this past weekend.

Cinderella, the 1986 production directed by Catherine Alexander, was an immediate success through its first weekend.

The Cooperative Theatre was co-founded by Alice Gross and Catherine Alexander to fulfill the need to nurture the theatre experience in children.

It is the philosophy of the Cooperative Theatre to allow young children to participate in creating and sharing in a stage production and to share in the thrill and reward of being a part of a group effort.

"There are no stars in our productions. We double cast our lead roles to allow twice as many children to participate in the experience," says Alexander.

"Our program has grown over the seven years we have been in existence. Our numbers have grown each year. We had 35 young participants that first year and now we must limit our cast to 66 children this year. We teach all the children the dance music for the entire show. We want the children to help encourage their peers. We emphasize the philosophy that each production is a group effort. We want the children supporting one another," says Alexander.

There are many parents helping behind the scenes, assisting in make-up, costumes and cueing. We are proud to have graduates returning to assist in the production. Young graduate Chris LaGatta says, "I miss it. I would really love to be up on the stage right now."

The Cooperative Theatre is open to students in grades four through six. Taking 20 percent from the fourth grade, 30 percent from the fifth grade and 50 percent from the sixth grade, the program encourages boys as well as girls to participate.

The theatre group is instrumental in developing children's interest in the art of stage production.

The production, Cinderella, opened to a full house on Friday night, as well as Saturday and Sunday.

The audience was rewarded with a well paced play that was full of energy and enthusiasm, keeping both young and old involved in the story.

Carole Davidson, the musical director, combined her musical and teaching skills to allow the cast to create a light mood within the theme.

Combined with Marion Quinn's choreographic skills, the stage comes alive with sight and sound.

All the young participants exude enthusiasm as the shows drama unfolds.

Cinderella Comes Alive, Thanks To Local Actors

By PEGGY HALLISEY
Special To The Star

The Winchester Cooperative Theatre for Children's spritely version of Cinderella opened to packed houses last week-end at the Lincoln School Auditorium.

Always a treat, this their seventh production was even more enjoyable because the new location affords each member of the audience a clear view of the stage.

Skillfully directed by Cathy Alexander the cast of 66 Winchester elementary school children gave polished, delightful performances.

The staging of a musical with so large a cast is a herculean task.

Alexander's attempt is an unqualified success!

Other production staff furnished behind the scenes support which allowed the children to shine.

Colorful costumes well suited to the roles were provided by Diana Svahn.

Superb sets were designed by Brian Mikauskas, decorated by Char Peterman and constructed by Bruce Brown.

The actors benefited greatly from the talents of choreographer Marion Quinn, drama coach Dot Santos, lighting designer Mark Smith, and musical director Carole Davidson.

The lead roles were double-cast to give more children a chance in the limelight. The play opens with poised narrators setting the scene.

Melissa Ehlert, Jennifer Deering, Andrea Carroll, Anne McIndoe, Leslie Parks, Daphne Oliver, Patti Boyle, Emily McDowell, Tysun Smith, Joanna Pasciuto, Erin Walsh, Laura Johnson, Allison Jervey, Kristen Johnson, Lisa Milis, Catherine Krumme, Patty Cummings, and Emily d'Entremont open the show.

Cinderella, charmingly portrayed by Daisy Lewis and Jessica Murphy, was a waif-like beauty with a lovely voice. Her only friends were the housemice played by Amy Joseph, Alexa Knight, Catherine Doherty, Ashley Carrigan, Elizabeth Kelley, Anne Schwitters, Debbie Lerman, Lauren Esposito, Allyson Livada, Lindsay Bleier, Michelle Massiglia, Deidre Murdock, Tracey Mabardy, Jen Pendergast, Katie Nolan and Jessica Swainband.

Zoe Daggett and Sydney Sawyer as the cruel stepmother were stately, lean and mean. Her daughters Anastasia, Drizella, Hortensia and Esmerelda Jenny Gilpatric, Ashley Black, Mary Segota, Jen Esposito, Leah McClintock, Lauren Harder, Ellen Sayre and Scotia Ryer brought a comic gaucheness to their roles.

The King (Brett Lovins, Phil Obbard) and Queen (Jessie Power, Kristen Scott) decide that their son, the Prince must stop wasting his time and marry.

The other members of the court were just as well cast. The Duke (Arlan and Matt Fuller), the messenger (Matt Pavelle and Lonny Fidalgo), the herald (Ben Haskell and Zach Gaumer) and the pages (Ian Drummond, John Magee and Jan Zeman) were sent all over the kingdom with the royal invitation.

Cinderella's sisters deliberately ruin her gown so that she has to stay home. However, Heidi Reinfeld and Heather Blaine as Cinderella's fairy godmother grant her wish to go to the ball.

The Prince finds the ladies at the ball dull and uninteresting. Lady Matilda (Leah O'Donnell) claims she will never wash her hand which has been kissed by the Prince. Duchess Dorothea (Iraida Perez) comes slinking into the ballroom, but still does not make a very good impression. Emma Perez as the Princess of Hungary does well with her Hungarian accent, but is a flop with the Prince.

The handsome Prince played by Matt Fantasia and Todd Rotondi finally finds his Princess in Cinderella only to lose her at the last stroke of midnight when she runs away. The Prince's voice was strong and clear in the duet with Cinderella, "Ten Minutes Ago".

Cinderella will be performed again for four performances (this Friday, March 21, at 7:30 p.m.; Saturday, March 22 at 11 a.m. and 2 p.m., and Sunday, March 23, at 2 p.m. at the Lincoln School Auditorium.

The best seats available are for the Saturday morning performance. All seats are reserved and are selling fast. For reservations, call ticket chairman Louise O'Donnell at 729-0071.

16 Restaurants Get Regulation Updates

By GEORGE DERRINGER

Owners and operators of 16 Winchester food service establishments have received a one-night course to help them understand the state's newest regulations.

"For the first time, the regulations were written by representatives of all the sectors involved: the industry itself, the state Division of Food and Drugs and representatives of health departments," said Joe Tabbi, director of Winchester's health department.

New regulations will force some changes at some Winchester food service establishments, Tabbi said.

Perhaps the biggest change requires each establishment which uses big pots and pans to have a two-compartment sink.

"There is no grandfather clause and this will affect some places," Tabbi said. "We will give them a reasonable amount of time to comply."

The new rules apply to nursing homes, restaurants and food stores, Tabbi said.

He and John O'Brien, chief of the state Food and Drug Division, were the main speakers at the Feb. 10 session, the first such session to be conducted in the evening in Massachusetts.

Shellfish regulations were also tightened considerably, Tabbi said. Shellstock must be in single service containers with tamper-evident seals and must be dated and coded.

Tabbi said the regulations require hot "potentially hazardous" foods to be kept at 140 degrees or hotter.

"We had one case in which a chicken was not cooked enough. The center of the chicken never reached a temperature high enough to kill the bacteria. And one person who ate it got food poisoning," Tabbi said.

As a parenthetical warning, Tabbi noted that pork can not be cooked in a microwave oven. "It doesn't kill the trichina worms that can give you trichinosis," he said.

Salad bars are the subject of some new regulations. "There were no standards before," Tabbi said.

Regulations stipulate that containers on a salad bar be dumped, cleaned and refilled.

"You can't just refill the blue cheese container," Tabbi said, admitting the regulation will be "hard to enforce."

Regulations also prohibit food stores from selling bulk hot soups, although Tabbi said a trend to dispense soup that way is spreading across America from the West Coast.

"Based on the comments we've received, the evening seminar was well-received," Tabbi said. Owners of establishments not represented at the meeting were sent the same information.

Winchester food service establishments are inspected and reinspected at least once every three months, Tabbi said, although state laws allow inspections only half as often.

"Any critical violations, as defined by a new standardized form used throughout the Commonwealth, must be corrected within 24 hours. Any violations which constitute a danger to public health, of course, must be corrected immediately," Tabbi said.

Food service utensils are also given a "swab test." A damp cotton swab is rubbed against a fork or spoon and the swab is sent to the state laboratory for analysis.

"I won't say which are which, but some places do a good job and others do not do such a good job," Tabbi said.

Another common problem is created in establishments that hand wash glasses, Tabbi said.

"Unless the glasses are sanitized with a sanitizing agent, there is no way to clean them properly," he said. "You can sanitize them in water around 180 degrees but I don't know anybody who can stick his hand in water that hot."

State Representative Whip Saltmarsh and other state legislators will meet on Tuesday to discuss solutions to the Boston and Maine Railroad strike. Winchester's 8-year-old Michael Bonish plays along side the empty tracks at Winchester Station.

Saltmarsh Suggests MBTA Rail Takeover

State legislators from communities affected by the Commuter Rail strike will meet with MBTA general manager James O'Leary at 2 p.m. Tuesday in the Transportation Committee Hearing Room at the State House.

Winchester Rep. Sherman Saltmarsh says he suggested the meeting Wednesday, feeling that when a railroad in Maine has a strike to do with the freight line that affects communities 100 miles away "there's something wrong, it's outrageous."

Maintenance workers struck the commuter service last week in a strike that began against the Maine Central Raidroad, which like the Boston & Maine, is owned by Guilford Industries. The MBTA (Massachusetts Bay Transportation Authority) hopes the Federal Railway Administration will order picketers back to work for a 30-day cooling off period, Saltmarsh says.

He proposes that the MBTA take over the Commuter Rail service completely. The MBTA now controls the rolling stock and the rights-of-way of the Boston & Maine Railroad. Saltmarsh thinks the MBTA should take over the employees too.

He expects Tuesday's meeting to put pressure on O'Leary as well as the B&M to resume service. Saltmarsh is concerned that recent gains in Commuter Rail service and ridership through investments in roadbed repairs and equipment will be hurt by the strike. It is physically impossible for the MBTA shuttle buses to do the job of the Commuter Rail service, he says.

Volunteers Sought For MS Society

The Massachusetts Chapter of the National Multiple Sclerosis Society is seeking volunteers to assist in office support, typing and record keeping at the MS headquarters in Waltham.

MS volunteers enjoy a pleasant atmosphere, working with a caring and responsive team of volunteers and staff.

The position includes the ability to donate time on a weekly basis, light typing skills, and to work accurately at your own pace.

Volunteers are needed three to five hours a week, Mondays or Fridays, but time is flexible depending on schedules.

Paid Political Advertisement Paid Political Advertisement Paid Political Advertisement

Alice O. McCarter

School Committee

Winchester — Vote — March 25

Committee to elect Alice O. McCarter, 14 Wildwood St., Winchester

PERMANENT HAIR REMOVAL
Mary M. Cipolla Registered Electrologist
Advisor & Past President of Mass. Assn. of Electrologists
Advisor & Past Treas. American Electrolysis Assn.
Recommended by Physicians & Skin Specialists
643-7100 643-7418
315 Mass. Ave., Arlington Consultation Invited 65 Appleton St., Arlington Hgts.

Announcing the Opening of ORTHOPAEDICS PLUS MARCH 10th

A full service physical therapy clinic specializing in Orthopaedic Rehabilitation and the Treatment of Sports Injuries

Call for Appointment
729-8833

Hours
8 a.m.-7 p.m. M-Fi.
Sat. mornings
Vincent J. Buscemi, RPT
William J. Antonelli, RPT
Cutter Village Complex
780 Main Street
Winchester, Mass. 01890
(617) 729-8833

SPORTS MEDICINE CLINIC
Consultations for running problems and sports related injuries starting Thurs., April 17. $15.00 consultation fee. 6-8 p.m.

Stoneham Fuel Co.
DISCOUNT PRICES .74⁹
Automatic Delivery at Discount Prices (if qualified) Subject to price change
Sales • Service • Installations • 24 Hour Burner Service
665-3100

THE BEST IS ON SALE
Hanson's Guide rates the Mita 111C the best 12 copy a minute copier available for the fourth straight issue.

Come see the best at
One Stop Business Centers Inc.
89 Cambridge St.
Burlington, Ma. 01803
617- 272-4560
Or call for a demonstration at your location
The best is on sale
20% OFF WITH THIS AD

BARGAIN SPOT LIQUORS of WEST MEDFORD INC.
High St., W. Medford Square
Tel. 395-1962

Sale Ends March 26, 1986 THE LOTTERY

MILLER LITE
Case 24 - 12-oz. cans looseContents Only $10.29

RED, WHITE & BLUE
Case 24 - 12-oz. cans loose Contents Only $6.49

LABATT CANADIAN BEER OR ALE
Case 4 6-pk. 12 oz. N.R. Contents Only $12.39

WINDSOR CANADIAN SALE PRICE 12.39
Less mail in coupon —3.00
1.75 liter YOUR FINAL COST $9.39

SMIRNOFF VODKA SALE PRICE 12.99
Less mail in coupon —2.00
1.75 liter YOUR FINAL COST $10.99

AMARETTO di SARONNA SALE PRICE 12.49
Less mail in coupon —2.00
750 ml. YOUR FINAL COST $10.49

STROGOFF VODKA
1.75 liter $8.75

GALLO WINES
Chablis blanc, rhine, burgundy, hearty burgundy, red rose, vin rose, pink chablis
1.5 liter $2.99

DELLA SCALA ITALIAN WINES
Bardolino, valpolicella, soave
1.5 liter $2.99

CARLO ROSSI
Chablis, rhine, burgundy, vin rose, pink chablis, light chianti, paisano
4 liter $4.69

We Reserve The Right To Limit Quantities
Not Responsible For Typographical Errors
All Beer Plus Deposit. We Accept Telecheck, MasterCard, VISA

TWA

FLIGHT ATTENDANTS
Trans World Airlines is
Hiring Flight Attendants
Starting Salary No Less Than $1007.50
Per Month Base Pay
APPLICATIONS ARE NOW BEING ACCEPTED
You must meet the following minimum qualifications:
•Minimum Age, 18 years
•High School Graduate
•Height Between 5'2" and 6'2"
•Weight Proportionate to Height
•Vision Correctable to 20/50 or better
•US Citizen or Permanent Resident Visa
•Willing to Relocate
•Possess Excellent Communication Skills
•Able to attend tuition-based training
TWA is looking for dedicated, talented, hard-working individuals. If these words describe you, then see a TWA recruiter to obtain your application and schedule an interview at:
The Embassy Suites Hotel
400 Soldier Field Road
Boston, MA 02134
Mon.-Fri., 10 a.m.-6 p.m.
If unable to apply in person, send for application:
TWA, 1307 Baltimore, Kansas City, Mo. 64105.
NO PHONE CALLS TO THE HOTELS OR TWA
816-234-8202. RECORDED MESSAGE
"A Career in the Sky is like Home on Earth"

FOR A MORTGAGE YOU CAN LIVE WITH

1 YEAR ADJUSTABLE
INTEREST RATE 9.375% NO POINTS Owner Occupied 20% Down Payment
ANNUAL PERCENTAGE RATE 9.375% (Based on 360 Payments) 8.32 per 1000 Borrowed

3 YEAR REVIEWABLE
INTEREST RATE 9.750% NO POINTS Owner Occupied 20% Down Payment
ANNUAL PERCENTAGE RATE 9.750% (Based on 360 Payments) 8.60 per 1000 Borrowed

*Rates are subject to change/and set at commitment

Come see us for your financing needs.
We're Your Money Market

Belmont Savings Bank
2 Leonard St., Belmont Center
78 Trapelo Rd., Cushing Square
484-6700
FDIC/DIFM 1885 - Our 101st Year - 1986 EQUAL HOUSING LENDER

Proposed Tax Spurs Debate, On Warrant

(From Page 1)

fund for between 70 and 80 percent of expenditures, according to Margaret Howard, chairman of the conservation commission.

A separate article, also submitted by the commission and put on the warrant by selectmen Monday night, would fund a part time administrator for the Land Bank. Howard estimated the cost at $10,000 to $12,000 annually.

Vocational Budget Up For Hearing

A public hearing concerning the Northeast Metropolitan Vocational School district's fiscal 1987 budget is scheduled at 8 p.m. Thursday, March 27, at the school on Hemlock rd. in Wakefield.

John F. Looney Jr. is Winchester's representative on the school committee for the four year vocational school. The committee is likely to adopt the budget after the hearing.

Winchester has 32 students at the school this year and is expected to have 28 students there in 1986-87. The town's assessment of $84,169 for the new year is $967 more than in fiscal 1986 but will be reduced by a state aid payment of $3,357, leaving a net decrease of $2,390 in cost for the coming year.

Marotta Proposes 72 Condo Units At Hudson Property

By GEORGE DERRINGER

A proposal to construct 72 condominium units on the former Hudson Industries property was brought to Winchester selectmen Monday night.

Developer Angelo Marotta has scaled his proposal down from 99 units to 72, said attorney Lawrence Murray, who represents the developer.

At the request of the planning board, Marotta also reduced the parking area from 1.75 spaces per unit to 1.5. Murray said. Selectmen expressed surprise at the planning board's request.

Murray and Marotta have met with the planning board twice, the conservation commission once and the board of health once in the past 10 weeks. Last week, they showed the planning board a plan for 78 units, which has since been reduced to 72.

Several obstacles stand in the way of the project, Murray said. After discussion, selectmen decided to form a committee of representatives from several town boards to negotiate with the developer.

Alternative access to the property is needed, Murray said. He proposed using the roadway off Cross st. to Leonard Beach for a distance and bridging the Aberjona River to the condominium site. The area is currently zoned as park land and Town Meeting members would have to approve.

The road would be improved and "ultimately accepted as a public way," Murray said.

A second obstacle relates to the river itself, which has changed course since property lines were drawn at the center line of the river. Today, the town actually owns some land on the Hudson Industries side of the river and vice versa.

A third issue is the town's agreement with the state to provide "affordable" housing and the town's promise to approach all developers about the issue.

In a letter to selectmen, Murray said the developer is still willing "to cooperate fully with the town to the extent economically feasible," despite the reduction in the project's overall size.

A fourth issue is the well on the property, which can produce up to 2 million gallons per day. Although the water is not potable, it can be made so, Murray said. Selectmen said they might be interested in retaining rights to some of the well water.

A final issue is the land's zoning. The housing site is currently zoned "light industrial" and would have to be rezoned "multiple family residential" by Town Meeting members.

Selectman Judie Muggia said she still wanted to see the state Dept. of Environmental Quality Engineering (DEQE) report on the land.

"The DEQE should issue a definitive letter very shortly," Murray said. "I can tell you the DEQE has approved the site for housing, provided the developer follows all the DEQE guidelines." He said Marotta will indeed follow DEQE requirements.

Murray said everyone who purchases a condominium unit will be made aware of the DEQE's investigation of the former industrial site, including its findings about "hazardous waste," two words never used by Murray but only by selectmen during Monday's discussion.

Full disclosure protects not only the purchaser but also the developer, Murray said.

Murray asked selectmen if he could get a general sense about their feelings before the developer hired engineers to plan the roadway and bridgework.

"It seems all the issues are linked," Selectman Wade Welch said. "It does seem to me this would be the highest and best use of the land."

Selectman Mark Lombardi offered an observation. "The road is the town's ace in the hole," he said. "We won't give that up unless we know exactly what we're getting."

Welch suggested formation of a committee with representatives of several boards "interfacing" with the developer.

Selectman Mike Saraco said such a committee would have several advantages, including efficiency and "not having TV cameras or newspaper reporters present."

Muggia warned the developer's attorney that neighbors will react to additional traffic. Saraco said many public hearings will still be required before approval can be granted for the 7.5-acre site.

The condominium project would include a majority of three-story buildings but several two-story buildings would also be included at the suggestion of the planning board "to break up the roof line."

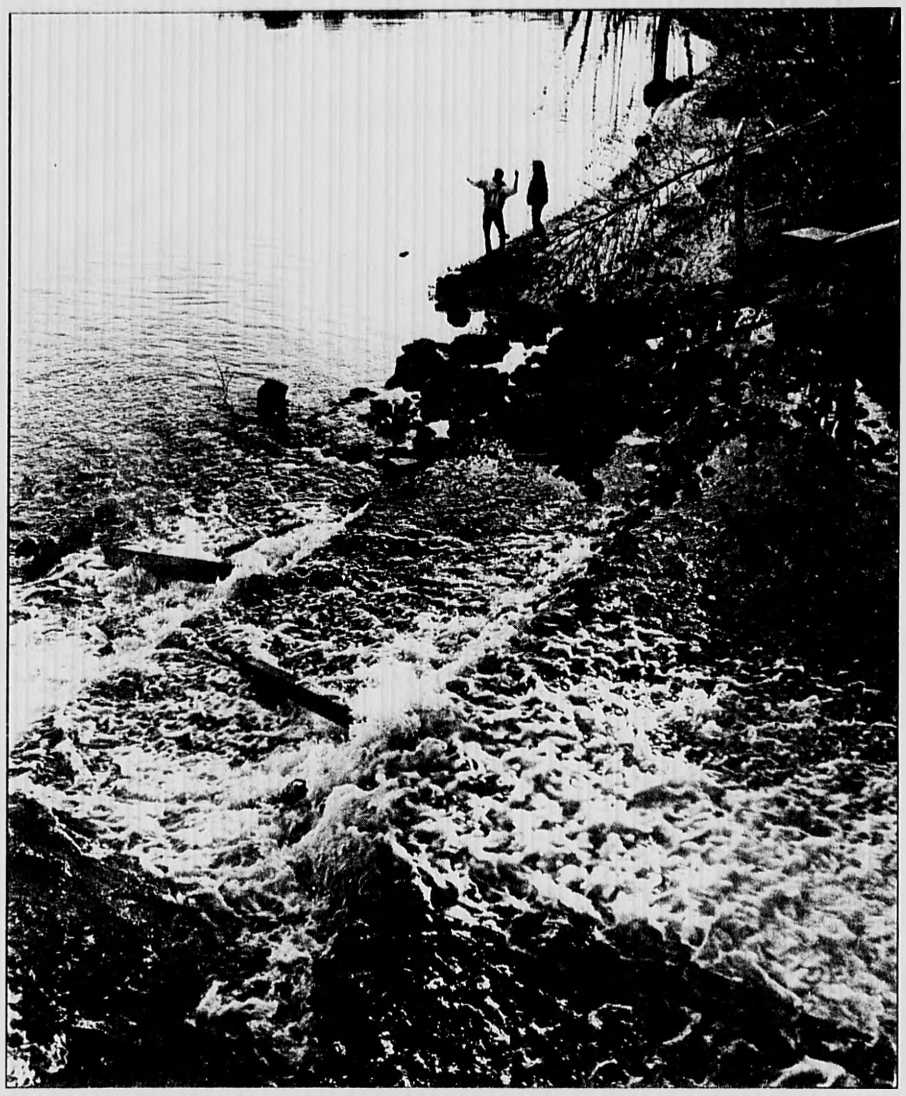

The spring thaw sends snowmelt rushing into the Mystic Lakes. Charlie Lee and Donna McDonald enjoy the springlike weather on the lake's banks. (Paul Drake Photo)

Hill On Honor Roll

Kimberly Hill, daughter of Mr. and Mrs. Edwin Hill, was named to the honor roll at the Brimmer and May School in Chestnut Hill. She achieved honors for her academic performance in the second trimester.

WOMEN'S JOB COUNSELING CENTER

We offer individual career counseling vocational testing groups

864-9097

CHILDREN and HOSPITALS WEEK at WINCHESTER HOSPITAL
Sunday, March 23 thru Saturday, March 29

SUNDAY, MARCH 23
Sibling Classes
3:30 - 5:00 p.m.
Call 729-9000 Ext. 3010 to register

MONDAY, MARCH 24 & WEDNESDAY, MARCH 26
Pre-scheduled Children's Tours of Hospital
Surviving separation and divorce with your children

WEDNESDAY, MARCH 26
"Promoting Stress Management For A Positive Lifetyle"

On-going all week
Main Lobby
Exhibits on seat belts and car seats for children. Pamphlets, flyers, exhibit on accident prevention and child safety in the home (Winchester Board of Health), balloons.

HOOD WING LOBBY
Display of poisonous plants and berries (courtesy of Maloney's Nurseries). Display of poisonous medications and household items. Safety lock tops.

WINCHESTER HOSPITAL

Michelson's

YOUR FAMILY SHOE STORE WITH MORE SERVICE • SELECTION • SIZES

It's irresistible! It's Red Cross Shoe* Week!

Spruce up your new spring wardrobe with a pair of shoes during the Red Cross Shoe* Week celebration! The new spring line offers a boundless array of styles in all the newest fashion colors. Choose from your favorite brands — Red Cross Shoes*, Socialites, Cobbies and Cobbie Cuddlers. Don't resist! Come in today and see for yourself!

NEAT - $50
Grey - Black
Navy - White

DAISY - $37
Camel - White

EVENT - $44
Black Patent - White
Bone Lizard
Blue Lizard

SLEEK - $35
Black - Navy
Grey - Bone - White

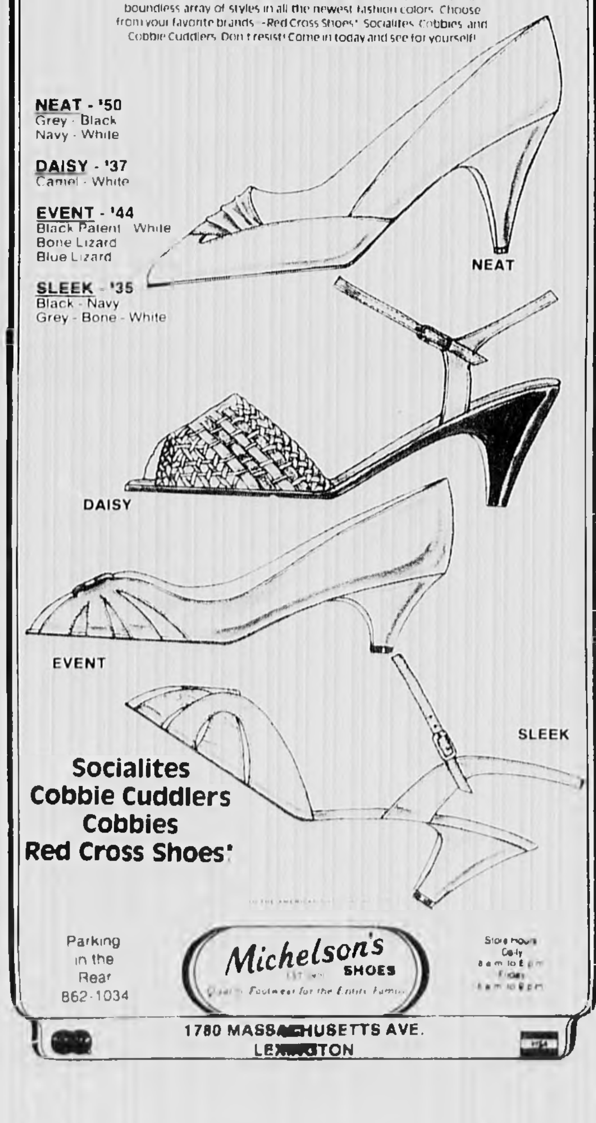

**Socialites
Cobbie Cuddlers
Cobbies
Red Cross Shoes***

Parking in the Rear
862-1034

Michelson's SHOES
Quality Footwear for the Entire Family

1780 MASSACHUSETTS AVE.
LEXINGTON

WINCHESTER

At last! A home on a quiet West Side street that is realistically priced! This Cape Cod style home was built in 1939 and has been occupied by its original owner since then. It has 7 rooms, including a first floor bedroom or family room, and 3 more bedrooms on the second floor. 1½ baths. Fireplace in living room as well as in basement. There is a screened porch off of the living room, and a garage. This will sell quickly at listed price of **$220,000.** Please call exclusive broker

Sherman R. Josephson • Realtor

• SALES • APPRAISALS • MORTGAGES • PROPERTY MANAGEMENT

824 MAIN STREET
WINCHESTER
729-2600

Real Estate People You Can Count On

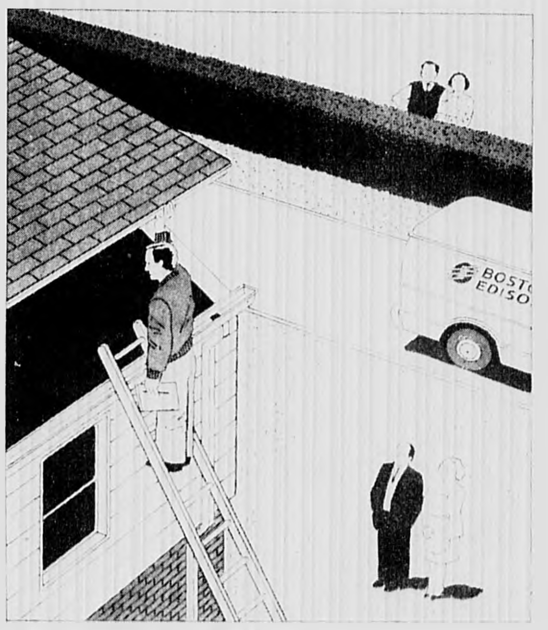

Keeping up with the Joneses, 1986.

Be the first in your neighborhood to have a Boston Edison E.A.S.Y. Survey. It costs only $9, but can save you up to 20 percent a year on energy costs.

A survey includes expert analysis of your home's energy inefficiency, estimated costs of the improvements we suggest and up to $75 worth of free weatherstripping, caulking and more. If you wish, we can also recommend reliable contractors.

Have an Energy Survey. Save money. That way, when the Joneses put in a new swimming pool, you can afford one too.

To arrange for a survey call toll free: 1-800-344-2284

BOSTON EDISON
ENERGY FOR TOMORROW

Arlington Energy

.70/Per Gallon

Cash or Money Order
100 Gallon Minimum

498-9899

Q. Does electrolysis cause scarring?
A. *Not when done by a competent qualified technician.*

Registered and Licensed Electrologist

Dale DiMarzo R.E. • 729-9222

28 Church St., Suite 5, Winchester
Recommended by Physicians   Complimentary Consultations

Enjoy Great Chinese Food? Discover...

AKU-AKU

- Luncheon specials served daily
- Banquet facilities up to 100
- Take-out orders
- Polynesian——— exotic cocktails

149 Alewife Brook Parkway
Cambridge—491-5377

Ample Free Parking   Next to Alewife (T)

The Perfect Easter Find

Where can you find an exceptional place for family and friends to gather and celebrate this joyful day? Where the cuisine is perfectly prepared, the setting inviting as a Spring garden and the staff attentive, delighted to be of service to you?

The hunt is over. You've found

Easter Dinner starts at noon and continues until 9:00 pm

Reservations Recommended
Children's Menu Available
20 Waltham Street, Lexington 861-7549

Larry Rinaldi, Paul Malloy Remember Peace Corps Days

Before they were teachers in Winchester, Paul Mulloy, left, and Larry Rinaldi were Peace Corps volunteers.

by CARLYJANE WATSON
SPECIAL TO THE STAR

Winchester Social Studies teachers recall their own Peace Corps experience as the Peace Corps celebrates its 25th anniversary.

Teachers Larry Rinaldi and Paul Mulloy were both in the Peace Corps in the mid-60's.

Rinaldi joined the Peace Corps in 1966, motivated by a spirit of adventure and altruism and a desire to see somewhere very different from his native Detroit.

He spent 1966 and 1967 in the Rajasthan State of India. Rajasthan "the Place of Kings," is the most feudal part of India and was ruled by the Maharajas.

The town of Rajasthan to which he was sent was indeed different from Detroit.

The town's population was 5,000 and there was frequently little to eat besides potatoes and onions.

He was sick often as were the Indians in the town.

His job was to teach about nutrition and sanitation, tasks which were extremely difficult in this period of sustained drought and food shortages.

Everything seemed reversed to him in the beginning, the dead were burned instead of buried, the people prayed to stone statues and daily life held such hardships.

As his stay lengthened, his understanding of the Indian way of life grew, and he felt an affinity for the people he lived with so closely.

Rinaldi believes the time in which he was in India was unique as independent India was still very young.

He was seen as being British and as being the 'Sahab' in charge.

And in fact as a member of the Peace Corps he was very important because of the access he had to public officials and the Peace Corps network.

Rinaldi's skills as a Social Studies teacher are continually enriched by his Peace Corps experience.

He gained a reference point for understanding a traditional culture, a sensitivity for people different from himself, and a perspective into past cultures and history.

These insights and understandings enrich his Social Studies classes on a daily basis.

Meanwhile, Paul Mulloy, a Winchester resident, was on his way to Hawaii for a three-month orientation program and lessons in Korean before being sent to Seoul, Korea.

He was in Seoul for two years between the summer of 1966 to the summer of 1968.

He was among the first group of Peace Corps volunteers to go into Korea.

Mulloy taught in a Korean High School and was paid at the local rate of only $75 a month, which ensured that as a Peace Corps volunteer he would be living in similar conditions to other residents of Seoul.

At the High School he taught English and Western Culture and he coached the boys' basketball team.

He lived with a Korean family, whose children went to the school at which he taught. He spent many of his evenings learning Korean.

The change from college student to teacher in Korea was a major transformation for Mr. Mulloy. There were new sights, smells, and a completely different lifestyle, culture and language.

The close living conditions and the crowdedness of the city are memories that are still vivid to him.

Mulloy had never traveled before he enrolled in the Peace Corps and he was eager to gain a world perspective.

He was part of the 60's movement that strongly believed in the ideals of public serivce and thought that commitment could help change the world.

For Paul Mulloy the Peace Corps did just that; the two years in Seoul changed him.

Grateful for the experience, he feels that as many benefits flowed to him as to his Korean students.

He gained a global perspective that carries into his teachings in the Winchester Social Studies Department and into his Mass. Global Education Project.

Ten On List At UMass Amherst

Ten Winchester students are on the fall Dean's List at University of Massachusetts, Amherst. They are:

Robert F. Bosco, 19 Churchill rd.; Kimberly A. Carpinteri, 75 Arlington st.; John J. Hennelly, 42 Hemingway st.; Bonnie K. Li, 200 Swanton st.; Paul Manganaro, 7 Russet lane;

Also, Michael G. Minutoli, 17 James st.; William G. Porter, 19 Mayflower rd.; Therese A. Ryan, 6 Madison ave.; Gordon P. Shaw, 15 Plato terrace; H. Dorr Woodward II, 23 Franklin rd.

Mortenson On List

Paul D. Mortenson, son of Mr. and Mrs. David Mortenson, 3 Priscilla lane, a sophomore accounting major, is on the fall Dean's List at Merrimack College.

On Lowell List

Four Winchester residents have been included on the Dean's List at the University of Lowell for the fall semester. They are: David Buehler, 20 Girard rd., Cathleen Connell, 4 Park dr., Donna Flaherty, 20 Clark st., Joanne Mahoney, 22 Plymouth rd.

SPRING PERM SPECIAL
Monaco's FAMILY Hair-Care
$25.00 male or female perm
$10.00 OFF! Reg. $35.

Call for an appt.
721-2238
Special ends April 10th

Nanny Pros
Professional In Home Child Care
TRAINED NANNIES provided for infants toddlers pre-teen
•FULL TIME •PART TIME •EVENING
Bonded and Insured
Trained in First Aid CPR Nutrition Parenting & Child Care
Worry-free child care in your home.
438-3492

Paid Political Advertisement Paid Political Advertisement Paid Political Advertisement
EXPERIENCE AND LEADERSHIP
RE-ELECT
MICHAEL R.
RONAYNE
School Committee
•Member Winchester School Committee 1983-1986; Chairman 1984-1985
•Parent of an Elementary School Child
•Dean, College of Arts and Sciences, Suffolk University
•Project Director, 2 million dollar Federal Grant (1981-1986), U.S. Department of Education
•B.S. Boston College, 1958, Chemistry
•Ph.D. University of Notre Dame, 1962, Radiation Chemistry
•Ressearch Chemist, Author, Professor, Department Chairman
•Responsible for a 12 million dollar Annual College Budget

VOTE
TUESDAY, MARCH 25
SCHOOL
COMMITTEE
Sharon Mastenbrook, 41 Sargent Rd., Winchester

ATLAS Liquors
How do they do it?

V.O. CANADIAN 1.75 Ltr. $16.99	J&B SCOTCH Sale Price $19.49 Mail in Coup. 4.00 1.75 Ltr. NET COST $15.49	MILLER LITE 12 oz. cans loose PLUS DEPOSIT $9.80 CS
CANADIAN CLUB Sale Price $17.99 Mail in Coup. 2.00 1.75 Ltr. NET COST $15.99	DEWARS SCOTCH Sale Price $19.95 Mail in Coup. 5.00 1.75 Ltr. NET COST $14.95	LOWENBRAU Light or Dark 12 oz. bottles PLUS DEPOSIT $10.60 CS
O.F.C. CANADIAN 1.75 Ltr. $12.95	HARVEYS SCOTCH Sale Price $12.75 Mail in Coup. 2.50 1.75 Ltr. NET COST $10.25	MASTERS BEER 12 oz. bottles PLUS DEPOSIT $11.45 CS
WINDSOR CANADIAN Sale Price $11.99 Mail in Coup. 3.00 1.75 Ltr. NET COST $8.99	BALLANTINE SCOTCH Sale Price $14.99 Mail in Coup. 3.00 1.75 Ltr. NET COST $11.99	ST. PAULI GIRL BEER 12 oz. bottles loose PLUS DEPOSIT $13.95 CS
CANADIAN RARE Sale Price $9.99 Mail in Coup. 3.00 1.75 Ltr. NET COST $6.99	OLD CROW BOURBON Sale Price $11.99 Mail in Coup. 2.00 1.75 Ltr. NET COST $9.99	SCHLITZ BEER Reg. or Light 12 oz. cans loose PLUS DEPOSIT $7.99 CS
SEAGRAM 7 Sale Price $12.25 Mail in Coup. 2.00 1.75 Ltr. NET COST $10.25	SMIRNOFF VODKA Sale Price $12.49 Mail in Coup. 2.00 1.75 Ltr. NET COST $10.49	COORS BEER Reg. or Light 12 oz. cans suitcase PLUS DEPOSIT $9.80 CS
ATLAS GIN OR VODKA 1.75 Ltr. $7.99	BACARDI RUM 1.75 Ltr. $12.90	HAAGEN DAZ CREAM LIQUEUR Sale Price $11.99 Mail in Coup. 3.00 750 ML. NET COST $8.99
SEAGRAM'S GIN 1.75 Ltr. $11.75	KAHLUA 750 ML. $10.25	SAMBUCA ROMANA 750 ML. $10.75

WINES AND MORE WINES

LANCERS WINES Rose, White, Red 750 ML. $2.99	CARLO ROSSI All Flavors 4 Ltr. $4.39	TAYLOR CALIFORNIA CELLARS Burg., Chablis, Rose, Rhine, Chenin Blanc, French Colombard 3 Ltr. $5.79
HARVEYS BRISTOL CREAM 750 ML. $6.99	CRIBARI Bag in the Box Chablis, Burg., Rhine, Vin Rose 4 Ltr. $4.99	GLEN ELLEN Cabernet Sauvignon, Prop. Reserve 1983, Chardonnay Prop. Reserve 1983 750 ML. $3.69
RIUNITE 1.5 Ltr. $3.49	ALMADEN WINES Burg., Chablis, Rhine, Nectar Rose, Chianti, Grenache Rose, Sauterne, Golden Chablis 3 Ltr. Sale Price 5.39 Mail in Coup. 1.00 NET PRICE $4.39 BUY 2 SAVE $3.00	SCHLOSS-KRONE Moselleblumchen, German Wine 750 ML. $2.49
MOUTON CADET Red, White 750 ML. $4.29	FREIXENET CORDON NEGRO Champagne from Spain 750 ML. $4.15	ANDRE CHAMPAGNE White, Pink, Cold Duck 750 ML. $1.99

Atlas Means Discount!
Store Hours: 9:00 A.M. to 11:00 P.M.
MEDFORD 156 Mystic Ave 395-1400 965-9718
QUINCY 665 Adams St. Opp. Burger King 472-1573
ROSLINDALE 591 Hyde Park Ave Corner Cummins Highway 323-8202
We reserve the right to limit quantities.
Not responsible for typographical errors.

GET THE PICTURE
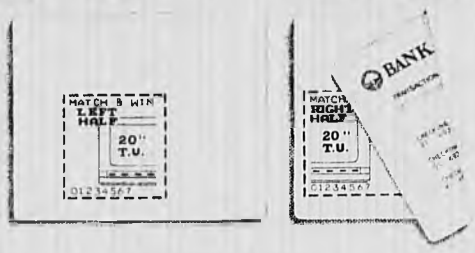
MATCH THE TWO HALVES OF THE CASH CARD RECEIPT AND WIN. By using your Bank Five E-Z Cash Card between now and April 30, you could win a famous brand name gift. Absolutely free! Just save your Bank Five automated teller machine receipts and match two halves of a picture. Or, just look on the back of a single receipt to see if it reveals an entire prize. If so, you could be one of hundreds of instant winners!
Fabulous prizes for ATM participants! Play the E-Z Cash Card Game and you could win one of our RCA 20" TV Monitors, Fisher VCRs, 5" diagonal black and white TVs with AM/FM Radio, AM/FM Walkpersons, Pocket FM Receivers, or a set of Bank Five Playing Cards. They're just waiting for you to match the halves.
The E-Z Cash Card automatically makes you a winner! That's because your Bank Five/MONEC card lets you bank whenever you like. Any time of the day or night. And with six Bank Five ATMs conveniently located near you, the chances of you becoming a winner get better. With your E-Z Cash Card you can:
• Get cash from your checking, NOW, or statement savings accounts
• Make deposits anytime to your accounts
• Transfer money between your accounts
• Check your account balances
• Deposit payments into any Bank Five loan account
• Make mortgage payments
Monec® makes E-Z banking even easier. That's because we're part of the MONEC system that lets you take advantage of 24-hour banking at over 700 MONEC ATM locations across New England. MONEC machines allow you to do routine banking transactions with your E-Z Cash Card when and where you want to. It's easy and it's fast. Just look for the locations that display the MONEC sign.
Get an E-Z Cash Card and you may become an instant winner. To become an instant winner, just get your E-Z Cash Card. Then step up to one of our ATMs and find your matching half. You can only participate at Bank Five ATMs. They're all at your service just waiting to give you a prize. It's free, easy and you won't believe how convenient it'll be to do your banking.
Bank Five Locations.
Arlington • 626 Massachusetts Avenue, Arlington Center.
• 190 Massachusetts Avenue, East Arlington.
• 1300 Massachusetts Avenue, Arlington Heights.
Bedford • 160 Great Road.
Burlington • 214 Cambridge Street.
Woburn 325 Main Street, Woburn Center.
• 89 Elm Street, Rumford Square, North Woburn.
400 Washington Street, West Cummings Park.
643-0011 Connecting all offices
• Bank Five ATM Locations.
THE BANK FIVE E-Z CASH CARD GAME
BANK FIVE
No purchase necessary. Must be 18 years or older to play. Contest ends April 30, 1986, and all prizes must be claimed by May 10, 1986. Bank Five/MONEC employees, their families and their agents are ineligible. For complete rules and regulations see our brochure at any Bank Five office. Member FDIC/DIFM

The Winchester Star

COMMENT

Finally, He's Going To Be A Boy

By TERRY MAROTTA

I had a baby almost two years ago; it looks now like he's going to be a boy.

I hadn't thought of him as a boy until recently. He was a baby, that was all, not significantly different from the other babies I'd had a while back.

They were both born girls, if you must define people in the narrow terms of gender, but to me they were just babies too.

When this last one came into our lives anyway, certain friends of ours shook their heads and said, "Had a boy, did you? Now you'll find out."

I felt irked by this reaction. If these people had problems with the boy children under their care, then they were the authors of those problems. Evidently they'd allowed them to go wild - to tear the house apart - while they the parents shook their heads and sighed "Boys will be boys."

I thought they were crazy - crazy and sexist.

Until recently. Until behaviors quite new to me began to surface in the small one that now lives in our house.

Take talking, for example. My experience to this point had taught me that babies start talking at around a year. Our oldest child's first word was "broccoli," her first sentence "No more men?"

Though these may seem the remarks of a world-weary vegetarian on the eve of her marriage, they come straight from the lips of a 12 month-old.

So too, this one's sister also conversed skillfully in babyhood.

Sitting between the two of them in their booster chairs back then was like hosting a talk show with Bill Buckley and George Will.

When their little brother came along therefore, I had begun thinking, at about nine months, "Oh goody: conversation by the first birthday; bull sessions by the second."

Alas, it wasn't to be. Though nearing two, the child speaks with an economy of language the clan of the Cave Bear would have found enviable. "Don't," "Big doggy," and "My turn" constitute the bulk of his oral expression.

It's not just a certain slowness with word development that makes him different. There's his energy level too.

He races from room to room. He makes primitive tribal faces while squeezing things with a fearsome energy. The other day he stood up in his high chair, yelled "Big Doggy!," and bit the nipple off his bottle. Bit it right off, spat it across the room, and dumped applejuice on the cat.

Like any young human, he likes to dress up. He likes high heels because they're dangerous, I think, and climbs into mine every chance he gets.

I'm happy to see a flair for theatre developing in him, but it seems adulterated with some other component unfamiliar to me.

The idea in his mind seems to be to dress up in mittens and heels and whatnot, then begin stabbing with sharp instruments at the fleshy portions of other people's bodies.

My friend Carol reports a similar behavior in her male baby.

Recently he two-stepped naked into the living room, sang "Dahncing Dahncing" in a high falsetto with much graceful waving of the arms, then stopped, grimaced horribly, assumed a belligerent stance and yelled "Gobots!"

Who knows what is meant by scraps of theatre such as these? Who can fathom the curlicued turnings of the small male mind?

I shudder to thinks what's ahead for us here. Lately our child has learned to thrust and parry with his dinner fork at unseen foes.

He doesn't seem to be eating his food so much challenging it to a duel. He sings choruses of "Don't!" and "My turn!" on his way to sleep, and lately has begun asking "In there?" while sinking a hand down the shirtfronts of lady visitors.

It's classic male behavior.

This baby that we had two years ago is a boy, all right. And my friends were right when they shook their heads and said, "Now you'll find out."

We're finding out around here. My ruined heels, the limping cat, the big doggies and the apple juice - Oh boy, are we finding out.

The Winchester Star

GUEST COLUMN

Why Me?

By LR LANGDON

You hear it everywhere. Frequently it's whispered in furtive tones. It can be blurted boldly or introduced matter-of-factly.

You hear it on TV and radio. Your best friend says it right to your face. You may even, horror of horrors, read it in your favorite supermarket tabloid.

It just happens to be the phrase "between you and I," and it just happens to be wrong. That's right. It's just plain, incorrect grammar.

Now, a person who spends his Friday nights curled up with a good English grammar book will tell you that the correct phrase is "between you and me." However, socializing with someone whose priority in life is perfectly parsed sentences is another story!

And frankly, the misuse of "I" for "me" in this case is not an egregious error. Most listeners nod and smile right through it, just happy to be privy to the classified information the phrase sometimes introduces.

It's highly unlikely that anyone aware of this ubiquitous slip would stop you in mid-sentence and say, "Wait. Before you get to the juicy part, let's clean up that grammar of yours."

Nobody likes making mistakes, though, and this one can be rectified painlessly.

If you shudder at the mere mention of the word "preposition," keep calm. The explanation is really very short and easy.

Why "me?" Well, you wouldn't be comfortable hearing "Sit by I;" and "Come with I..." is a definite 'ear-sore.'

"Between" is a word just like "by" and "with." These words are prepositions and are followed by the pronoun me when you are referring to yourself.

Most of the time your linguistical ear is properly tuned to the ways and whimsies of the language. Somewhere in this particular grammatical score, however, the phrase "between you and me" was written out of key; and it's continued merrily out of tune ever since!

Now the fun begins — retraining your grammatical ear!

The best solution here is to forgo cumbersome rules and continue the metaphor.

Sing out! "**Between you and me!**" "**Between you and me!**" "**Between you and me!**"

Make it mellow with a smooth, cool, jazz beat.

Or, if you're the operatic type, emulate your favorite star and belt out the "**Between You and Me**" Aria. Give it an opus number if it makes you feel good.

Gospel singers in the crowd can start a "**Between You and Me**" **Revival!**

The possibilities are endless. The point is quite definite.

Make it fun! Make it ring true! Make it a habit!

Before you know it, "between you and *that other person*" will have changed its tune!!

Vocational School's House Up For Grabs

People who need help building a house may be able to find it from the Northeast Metropolitan Regional Vocational School — if they're lucky.

The Wakefield school, which serves 12 towns including Winchester, has rescheduled its "Student-built House Lottery" because of poor response. The application deadline is 3 p.m., Friday, April 4.

Applicants must live in the district and own a lot in the district when they apply. The lot must have a clear title and meet all zoning ordinances and building codes, as certified by a letter from the building inspector.

In addition, applicants must include a bank letter showing approval of financial terms for construction of a new home.

During a meeting of the school committee April 10, all eligible applications will be put in a box and one will be drawn as the lottery winner.

Applicants must provide their own foundation and building materials but students from the school will provide most of the labor for actual construction. The house to be built is a split-entry brick front, subject to change to meet the needs of the location.

The lottery winner must agree not to sell, lease, rent or transfer ownership of the house for five years.

Applications and regulations may be obtained by calling the school office at 246-0810. Work on the project will begin in September and conclude in June 1987.

Northeast Metro has completed several other homes in the same program in previous years.

The Winchester Star

Established 1880
3 Church Street 617-729-8100 Published Every Thursday Winchester, MA 01890

Single newsstand copy 50¢. Subscription by mail, in county, $16 per year
Out of county, by mail, $26 per year
"Serving the town for more than 100 years"

C. Peter Jorgensen, Editor & Publisher
Kathryn O. Jorgensen, Vice President Treasurer
Valerie Jones-Long, Executive Editor
Charles H. Chernov, Controller
Carol Alagero, Production Manager
Maureen Quinlan, Assistant Editor
Paul Drake, Staff Photographer
Heather Linscott, Advertising Manager
Elizabeth Christiansen, Newspaper Operations Mgr.
Kim Downs, Circulation Manager
Jonathan Whitney, Advertising Manager
Robert McInnis, Marketing Director
Heather Linscott, Advertising Manager

Display Advertising Staff: Mildred Kane, Harris S. Currier, Walter Perlman, Robert Hayes Jr., Dennis Antle, Eleanor Morrow, Joan Theuer, Pat Henry, Kevin Cox

Classified Advertising Managers: Lisa McKeon, Maria Carroll. **Classified Staff**: Rosalie Fedele, Alma Brown, Ginny Killeen, Phylis Hawkins, Sharon Specht, Julie Hering, Naomi Nelson. **Production Supervisors**: John Zarse, Robert Cummings, Barbara Hoyt

Circulation is independently audited by Certified Audit of Circulations, Inc., P.O. Box 806, Hackensack, N.J. 07602. Reports available upon request.

Member of: National Newspaper Association, American Newspaper Publishers Association, Suburban Newspapers of America, New England Press Association, New England Newspapers Association, Massachusetts Press Association, Massachusetts Newspaper Publishers Association

This newspaper assumes no financial responsibility for errors in advertisements, but that part of an advertisement in which an error occurs will be published without charge in the next issue. The advertiser is responsible for prompt notification of errors that occur. This newspaper reserves the right to reject or cancel advertising at any time without notice or cause. Advertising is accepted only under the above conditions and no warranty or guarantee as to run dates or position is expressed or implied nor can these terms be altered by any agent of Century Publications, Inc. except in writing by an officer of the corporation.

The Winchester Star (USPS 686-020) is published weekly at $16.00 by Century Publications Inc., 4 Water Street, Arlington, MA 02174. Second Class postage paid at Boston, MA. Send address change to The Winchester Star, P.O. Box 129, Arlington, MA 02174

The Winchester Star

LETTERS TO THE EDITOR

Baker Reports Student Activities Are Successful

TO THE EDITOR

Enclosed is a report update on the success of Student Activities this year.

In an effort to keep parents aware, we are also sending a "reminder" letter this month, urging parents to continue their vigilance in regard to the drinking issue of last year.

With two proms approaching on April 11 (Junior) and May 30 (Senior) we do not want to repeat the performance of last year.

Thank you,
Karen Kocon Baker
Assistant Principal

Since last spring the school and the community have joined forces to provide safe school and youth activities for our High School students. Several steps were taken to insure successful activities.

1. All events are now scheduled in Winchester.
2. The Activities Alert bulletin is published monthly with a list of approved High School, Youth Center and Recreation Department activities. (Ronnie Fiorillo and parent volunteers handle the printing and collation of this project.)
3. A Community Calendar is posted at the high school with events recorded by the school and community in order to avoid conflicting functions.
4. Parents were informed of "chaperone duties and responsibilities" during a brief workshop at Open House in the fall.
5. Events are now chaperoned by a combination of faculty members and parents.
6. Student union and class officers fill out Activity Request Forms before an event, which are checked by the Assistant Principal (See attached)
7. Class advisors have been hired for each class and there is a complimentary parents group for each class, which meets regularly.

To date, the following activities have run successfully.

•Freshman Food & Fun - October 19.
•Student Union/Youth Center - Halloween Dance - October 26.
•Sophomore Battle of the Bands - November 15.
•Junior Lyp Synche - November 22.
•Sr. Class Night - Toga Party - January 10.
•Sophomore Semi - January 11.
•Music Fest - January 18.
•Student Union Luau - February 8.
•Senior Semi-Formal - March 7.
•Sophomore Shine Dance - March 8.

Parents continue to look forward to the monthly bulletins and call the High School with concerns about events that may not be posted.

The parents chaperone list is lengthy, providing variety in the coverage of events.

With events scheduled in town, we enjoy local police support and have been commended by the Knights of Columbus for exemplary student behavior at their facility (see letter).

We continue to recommend keeping events within Winchester due to the ease of facilitation and parent/commuity support.

Both the Junior and Senior Proms are scheduled within Winchester for April 11 and May 30 respectively.

A meeting of class and parent advisors was scheduled Feb. 27 to review this year.

At this meeting, the group planned how to update the community on the year's progress and made plans for the big events of the spring. A major issue will be keeping parents and students aware of past mistakes in order to avoid any spring disasters.

/s/ Karen Baker

Phillips Thanks Library Board

TO THE EDITOR:

We as townspeople owe our thanks and gratitude to the departing trustees of the Winchester Public Library who have served us so well — Loretta Redding, Austin Broadhurst and Betty Haley.

With their varied talents and dedication, they have given our town a library for which we all can be justifiably proud.

Under trying conditions, and with the constraints of Proposition 2½, this board, with knowledge, experience and dedication achieved the goals they set, and have earned our respect and thanks for a job well done.

In their absence I would like to offer my candidacy for one of the three open positions to be filled.

For your consideration I have lived in town for 35 years and raised three children in the Winchester school system and have held the following appointed and elected positions in town government.

Office of the Water and Sewer Board, nine years as Water Commissioner, three of these as chairman of the Board; Finance Committee, served three years; Town Meeting Committee on Rules, served three years; Town Meeting Member, served 25 plus years; Chairman of the M.D.C. Pipe Line Study Committee.

The Winchester Library is being run by competent and professional people.

The position of trustee, as I see it involves the administration and executive capacity to set objectives, short and long term goals, administer budgets, maintain moral, and keep the library in the high esteem it now holds for the residents of the town.

I feel I have the qualifications and capability the position requires and would ask for your vote when you go to the polls on March 25, 1986.

Ernest A. Phillips Jr.

Stevens Thanks Helpful Folks

TO THE EDITOR:

Through your newspaper I would like to extend my heartfelt appreciation to the two wonderful people (names unknown) who came to my aid one recent morning.

When the station wagon I was driving stalled at Wildwood, Palmer and Fletcher streets, a very kind man offered help immediately, putting himself and his auto at great risk at the busy intersection.

At the same time, a sympathetic crossing guard came to offer support and reassurance as she directed traffic around the scene until the problem was solved.

I am deeply grateful to both of them. They really brightened my corner of the world that hectic morning.

Sincerely,
Ruth A. Stevens

The Winchester Star

BEACON HILL ROLL CALL

BEACON HILL ROLL CALL
Volume 12-Report No. 11
Massachusetts House and Senate
March 10-14, 1986

The House and Senate. This week's report records votes from the week of March 10-14.

School Aid(S 1689)- A joint Constitutional Convention of the House and Senate favored 100-88, but failed to gain the necessary 101 votes required under state law, for passage of a proposed constitutional amendment permitting state and local communities to provide aid to private school students within the limits of the U.S. Constitution.

Supporters argued the amendment will simply allow, not mandate, aid to private schools. They noted the proposal is purely secular and does not violate the separation of church and state.

Some opponents said the proposal violates the separation of church and state. Others said it will cost millions of dollars to aid private and parochial schools at the expense of public schools which need the money.

A "Yea" vote is for the amendment. A "Nay" vote is against it. A motion to reconsider the vote is scheduled for April 16. The proposed amendment was approved 108-79 by the legislature in December 1984 and if it receives at least 101 votes on April 16, it will go on the 1986 ballot for voter consideration.

Saltmarsh voted yes.
Kraus voted no.

Governor's Council(H 5365)- House 101-47 gave initial approval to a bill increasing the salary of the members of the Governor's Council from $4000 to $10,400.

Supporters noted members have not received an increase since 1963 and many noted the council still serves useful purposes including voting on controversial commutation issues. Some said that while perhaps the council should be abolished, members should receive fair pay while it still exists.

Opponents said the council is an outdated and useless body which should be abolished and claimed a salary increase of more than 100 percent is outrageous.

A "Yea" vote is for the bill. A "Nay" vote is against it.

Saltmarsh voted yes.

Public Officials(H 5231)- House 127-19 rejected an amendment to a bill regulating the conduct of public officials. The amendment would eliminate a section of the bill requiring a person who wishes to obtain financial disclosure forms of any public officials to provide identification and to give his or her affiliation.

Amendment supporters argued it is sufficient that a person sign a written request for this public information and claimed it is intimidating to require listing organizations to which he or she may belong. Opponents said requiring proper identification is reasonable and claimed officials have a right to know what organization, if any, is examining their files.

A "Yea" vote is for the amendment. A "Nay" vote is against it.

Saltmarsh voted no.

Characters in Joseph's Technicolor Dreamcoat clockwise from top right: Amy Murdock, Kathy Kingsbury, Rachel Cooper, Katrina Nelson, Chrissie Gray, Maria Cloherty, Kathy Maney, Kimberly Lovins.

(Photo by Whitney Gay)

Spring Musical Cast Of 50 Prepare 'Joseph's' Story

By CHRIS ALEXANDER
Special To The Star

"Way, way back many centuries ago, not long after the Bible began, Jacob lived in the land of Canaan, a fine example of a family man..."

The Biblical story of Jacob and his 12 sons will take the Winchester High School stage in this year's Spring musical "Joseph and the Amazing Technicolor Dreamcoat," March 20, 21, and 22 at 8 p.m.

Newcomer Mary Wilson has spent eight weeks with over 50 students to make this year's Spring musical a reality. A resident of Somerville, Wilson is a veteran of theater, as she has directed for twelve years.

Why did she select "Joseph" as this year's choice? "I love the show," she states, "and its a real crowd pleaser. It's also very contempory. Andrew LLoyd Webber's music is both upbeat and fun to sing, making it ideal for high school students." As the play begins, the audience is introduced to Jacob (Aaron Stevens/Randy Hesse) and his enormous family. The narrators (Ana Perez, Martha Redding, Margaret Lee) inform us that Joseph (Chris Alexander) is Jacob's youngest and favorite son, much to the dismay of Joseph's eleven older brothers (Melissa Grigorieff, Nick Haber, Ben Keller, David Lewis, Chuck Latta, Pat Callahan, Heather McClemman, Kent Suhrbier, John Segota, Matt Behnke, Adam Laats). The brothers sell Joseph into slavery to Potiphar (Randy Hesse), a powerful and influential man. Joseph is seduced by Potiphar's promiscuous wife (Holly Shepard), only for Potiphar to catch them together. Joseph is jailed for life, filled with despair and pitiful in his situation. There is still hope, however. The King of Egypt (Eric Mortensen) has been tormented by strange dreams as of late, and is in need of a man who can interpret them. "Joseph" will be performed Thursday, March 20, Friday, March 21, and Saturday March 22, at 8 p.m. Tickets are $4 and may be purchased at Bookends on Winchester Terrace or at the door.

Monthly Movie Set March 21

The 1939 adventure movie "Only Angles Have Wings" will be shown at the Jenks Center on Friday, March 21 at 1 p.m.

Portraying the dangers of flying cargo over the Andes a half-century ago, the film stars Cary Grant, Jean Arthur and Rita Hayworth. All seniors are welcome.

College Choir Plans Concert At St. Mary's

The Oberlin College Chamber Choir from Oberlin, Ohio will present a concert of music for voices and instruments at 8 p.m., Monday, March 24 at Saint Mary's Church, 155 Washington st.

The ensemble of 16 singers and six instrumentalists will perform music by Byrd, Gesualdo, Morales, Monteverdi, Coleman, Barber, Brahms and Debussy.

For more information, contact James Moritz at 729-0055.

For Kids, By Kids Concert Held

Two "Concerts for Kids by Kids" were recently held at the Vinson-Owen School, Winchester.

Although the pianists outnumbered other varieties of instruments, the Vinson-Owen school population was able to enjoy a representative instrument from each class — strings, brass, wind.

A wide range of pieces was performed. Hill Street Blues Theme on the piano, Handel's Larghetto from Sonato in C on the flute, J. S. Bach's Prelude to the Suite in G for unaccompanied cello, and Shortn'n Bread on the clarinet, for example.

Performing were the following Vinson-Owen students: Jennifer Esposito, piano, Campbell Foster, piano, Debbie Hamblett, flute; Kristin Johnson, clarinet; Ama Perez, piano; Heidi Reinfeld, Piano; Katie Schlaikjer, cello; John Chen, piano; Debbie Hamblett, flute; Brett Lovins, saxophone; Siobhan Murray clarinet, Irada Perez, piano, Mary-Catherine Segota, flute; Katie Schlaikjer, piano, and Patricia Williams, trumpet.

High School Seeks Students

Winchester High School is looking for volunteers to act as hosts and hostesses for a tour on Saturday May 10.

For more information, contact Trudy Kirkendall at 729-0726.

Paid Political Advertisement Paid Political Advertisement Paid Political Advertisement

ELECT
ROBERT F. DEERING
Selectman

•Objectivity
•Professionalism
•Dignity
•Commitment to Excellence

Leadership With Dedication

VOTE MARCH 25, 1986
Polls Open
7:00 a.m. - 8:00 p.m.

Committee to elect Robert F. Deering, 6 Wilson St., Winchester, MA

SALE UPHOLSTERY SERVICE, INC.
barbo's
20% OFF Upholstery Fabrics

•Custom Reupholstering
•Upholstering Cleaning
•Replacement fillings for all types of cushions
•Custom dining room table pads
•Upholstery repairs

41 Elm St., Stoneham
438-1350
Call for appointment
Formerly Barbo's Furniture, Stoneham

Burlington Podiatry Associates, PC
John L. Casey, DPM
David J. Carroll, DPM
Edgar H. Mullin, Jr., DPM
PODIATRIC MEDICINE AND SURGERY
Announce the relocation of their Winchester *office*
From: 10 Converse Place
To: Russell Hill, 955 Main Street
Phone 729-6773
Burlington and Wilmington offices will be maintained

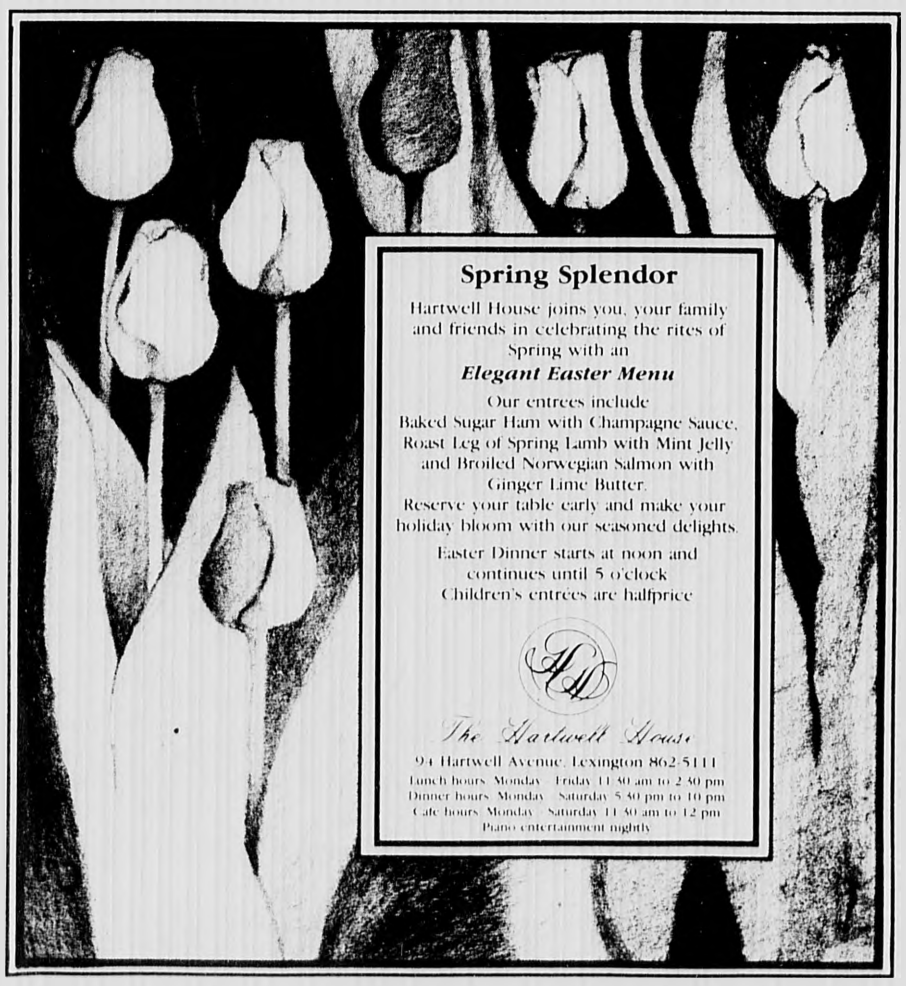

Spring Splendor

Hartwell House joins you, your family and friends in celebrating the rites of Spring with an
Elegant Easter Menu

Our entrees include
Baked Sugar Ham with Champagne Sauce,
Roast Leg of Spring Lamb with Mint Jelly and Broiled Norwegian Salmon with Ginger Lime Butter.
Reserve your table early and make your holiday bloom with our seasoned delights.

Easter Dinner starts at noon and continues until 5 o'clock
Children's entrées are halfprice

The Hartwell House
94 Hartwell Avenue, Lexington 862-5111
Lunch hours: Monday - Friday 11:30 am to 2:30 pm
Dinner hours: Monday - Saturday 5:30 pm to 10 pm
Cafe hours: Monday - Saturday 11:30 am to 12 pm
Piano entertainment nightly

GET THE PICTURE

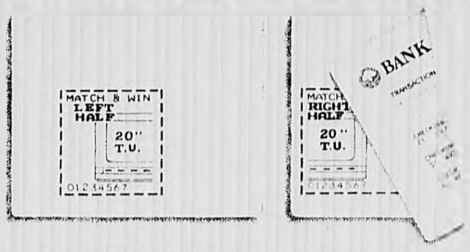

MATCH THE TWO HALVES OF THE CASH CARD RECEIPT AND WIN. By using your Bank Five E-Z Cash Card between now and April 30, you could win a famous brand name gift. Absolutely free! Just save your Bank Five automated teller machine receipts and match two halves of a picture. Or, just look on the back of a single receipt to see if it reveals an entire prize. If so, you could be one of hundreds of instant winners!

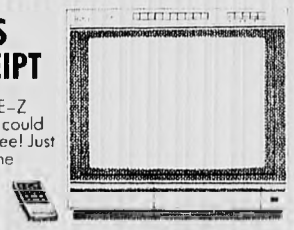

Fabulous prizes for ATM participants! Play the E-Z Cash Card Game and you could win one of our RCA 20" TV Monitors, Fisher VCRs, 5" diagonal black and white TVs with AM/FM Radio, AM/FM Walkpersons, Pocket FM Receivers, or a set of Bank Five Playing Cards. They're just waiting for you to match the halves.

The E-Z Cash Card automatically makes you a winner! That's because your Bank Five/MONEC card lets you bank whenever you like. Any time of the day or night. And with six Bank Five ATMs conveniently located near you, the chances of you becoming a winner get better. With your E-Z Cash Card you can:
• Get cash from your checking, NOW, or statement savings accounts
• Make deposits anytime to your accounts
• Transfer money between your accounts
• Check your account balances
• Deposit payments into any Bank Five loan account
• Make mortgage payments

Monec® makes E-Z banking even easier. That's because we're part of the MONEC system that lets you take advantage of 24-hour banking at over 700 MONEC ATM locations across New England. MONEC machines allow you to do routine banking transactions with your E-Z Cash Card when and where you want to. It's easy and it's fast. Just look for the locations that display the MONEC sign.

Get an E-Z Cash Card and you may become an instant winner. To become an instant winner, just get your E-Z Cash Card. Then step up to one of our ATMs and find your matching half. You can only participate at Bank Five ATMs. They're all at your service just waiting to give you a prize. It's free, easy and you won't believe how convenient it'll be to do your banking.

Bank Five Locations.
Arlington *626 Massachusetts Avenue, Arlington Center.
*190 Massachusetts Avenue, East Arlington.
*1300 Massachusetts Avenue, Arlington Heights.
Bedford *160 Great Road.
Burlington *214 Cambridge Street.
Woburn 325 Main Street, Woburn Center.
*89 Elm Street, Rumford Square, North Woburn
400 Washington Street, West Cummings Park.
643-0011 Connecting all offices
*Bank Five ATM Locations.

THE BANK FIVE E-Z CASH CARD GAME

BANK FIVE

No purchase necessary. Must be 18 years or older to play. Contest ends April 30, 1986, and all prizes must be claimed by May 10, 1986. Bank Five, MONEC employees, their families and their agents are ineligible. For complete rules and regulations see our brochure at any Bank Five office. Member FDIC DIFM

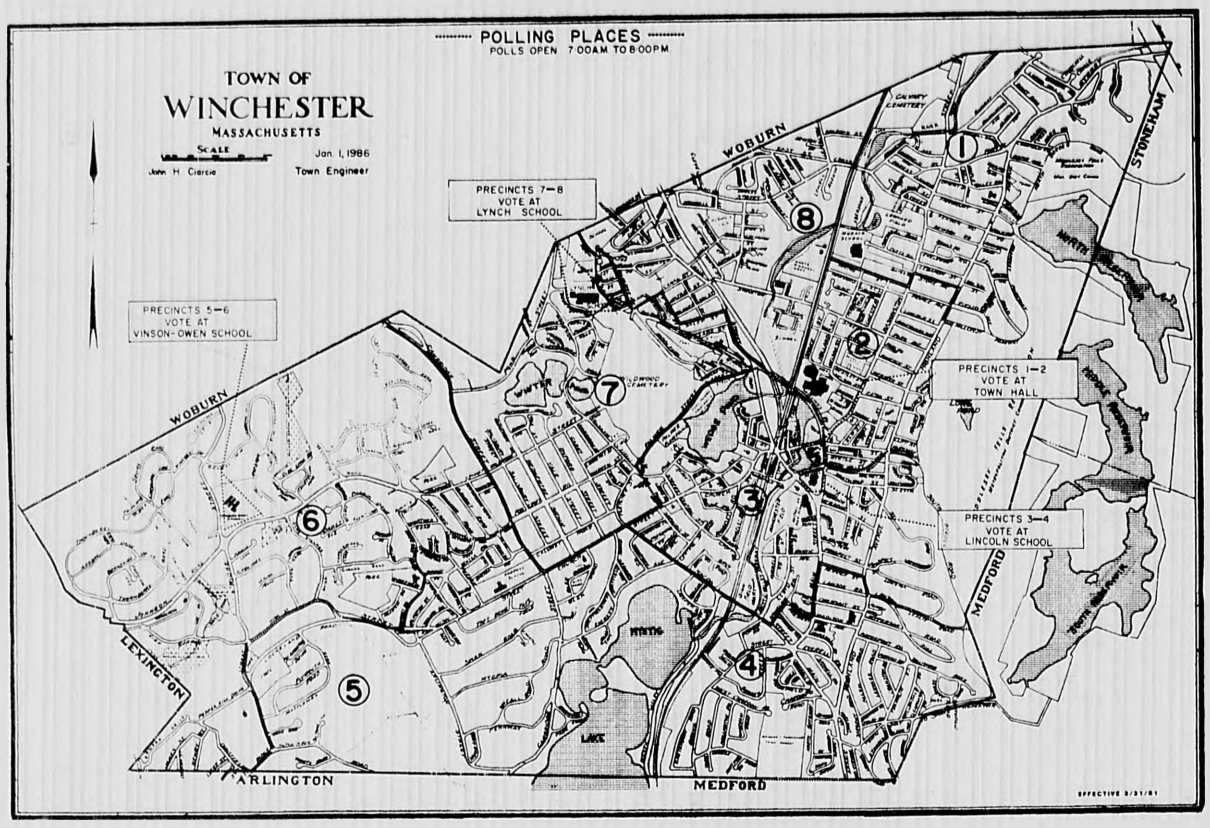

Selectmen Race Focus On Style, Qualifications

By GEORGE DERRINGER

Three candidates for two seats on the board of selectmen discussed their styles and qualifications but largely agreed on issues during a forum Sunday afternoon.

Robert Deering

Robert Deering opened the speeches at the Knights of Columbus hall, saying selectmen should act with dignity, responsibility and objectivity. Few among the 125 persons at the forum sponsored by the League of Women Voters missed the implied criticism of current practice.

The other two candidates, Charles Shannon and Frank Sopper, did not address the issue raised by Deering's remarks, even when given a chance.

Deering cited his membership in Town Meeting, his work on the Winchester Seniors Association fund-raising program for an expansion of the Jenks Center, his past presidency of the Jaycees and other town involvement as proof of his concern.

An electrical engineer, Deering said his background gave him a good understanding of such town issues as renovation of the town hall, improvement of playfields and water and sewer improvements.

Near the end of his speech, Deering repeated, "Selectmen must conduct themselves in a manner that upholds" the dignity of the office.

At the start of the question period, retiring Selectman Mike Saraco challenged Deering.

"I heard you saying that dignity and professionalism should be restored," Saraco said. "Restored? How? I take offense at that. Is this an issue in this election? How are you going to restore dignity to the board of selectmen?"

"Naturally, I would only be one member of the board, but I hope my actions would influence the others to follow suit," Deering replied. "The voters will decide whether my views are correct."

Neither of the other candidates offered to answer Saraco's question.

Charles Shannon

Shannon, the second candidate to speak, said he has two sons in school and is currently studying at Suffolk University School of Law. He has been with the Lexington Police Department for 20 years and has a real estate license as well.

Shannon said the town should adopt a new policy "to keep all town contracts within their allotted budget."

He also said contractors should be required to post performance bonds, guaranteeing their work is done on time. He cited the recent Public Safety Building renovation as a bad example.

"My education, employment and experience give me the qualifications to deal with the varied issues that confront the town," Shannon said. He listed issues, including housing, sewers, conservation commission plans for more open space, the abandoned Woburn Loop and cleaning up Mystic Lake and town ponds.

Frank Sopper

Sopper, the third candidate to speak, said he was not born in Winchester "but had the good sense to locate here." He said the town had been good to him; he would like to repay it by serving as a selectman.

The president of Pipe Line Testing Service, businessman Sopper said his natural area of expertise is in conservation and protection of water resources.

"I would add the perspective of the business technocrat," Sopper said. "Town government is a business and should be businesslike."

Sopper said he is aware "there are at least two sides to every issue and I promise to listen to all sides and decide on the basis of merit."

In seeking answers to the questions of housing and property revaluation, Sopper said he would "not be captive to any interest group or any part of Winchester" but would try to represent all of Winchester.

During the question period, the candidates were asked their views of possible use of land around the reservoirs.

"I have strong feelings that we must not have recreation around our water supply," Sopper said. "The middle reservoir is not a filtered supply and we can't afford to take chances."

Shannon and Deering agreed.

Tax classification, the practice of taxing commercial properties at a higher rate than residential property, was an issue. Winchester abandoned the practice last year.

"As with any tax issue, the first concern is fairness," Deering said. He would support tax classification if it is shown that it reflects town services.

Shannon said less than 10 percent of town properties are commercial. He would support classification only if there were a lot of future development.

Sopper said he believes "in the philosophy of tax classification" but would not change the equal taxing situation this year. "In the next year, I'd study the issue and come to a decision — and have a reason for it," he said.

The candidates were asked how they would deal with the mandate from the state to provide "fair housing" in Winchester for the less wealthy citizens.

"There's only one plan now and it's for scattered sites," Sopper said. "If I had to vote, I'd go along with the decisions already made by those boards. But I'd like to have another option."

Shannon said he also supported scattered sites and said the issue is now up to Town Meeting, which has been given a plan for several sites.

Deering said the easiest part of developing fair housing "was signing the agreement." He said such housing should be "geographically equal."

Parking, a favorite topic for Winchester Center, was the subject of another question.

Deering said the town has some problems. He sugggested eliminating the dime-an-hour machines, which only make taxpayers pay twice for parking. He would, however, charge non-residents for parking.

Shannon, who noted that funds for a new study will be sought at the April Town Meeting, said businessmen must be discouraged from parking 15 or 20 feet from their own stores.

Shannon also suggested downtown parking be redesigned with more spaces for small cars, thereby increasing the total number of available spaces.

Finally, Shannon said, the Winchester mini-bus service should be returned.

Sopper said he was unconvinced the parking problem was drastic enough to warrant a parking garage.

"We need more enforcement," Sopper said, "especially for the 10 or 12 habitual violators the police tell me about. We should increase the fees for overparking."

Sopper also said the parking machines should be eliminated. "We have to get the all-day parkers out of the center, but let's give simple solutions a chance first."

The League of Women Voters forum will be shown on cable TV at 10:30 a.m. Sunday. Elections are scheduled from 7 a.m. to 8 p.m. Tuesday, March 25.

School Board Candidates Want To Keep Excellence In Local Education System

(from page 1)

system, I know the money was well spent then.

"I'd like to ensure that the money is still well spent," Lombardi said.

A contractor, Lombardi said his experiences at Rensselaer Polytechnic Institute and Boston University proved to him that his education at Winchester was excellent.

"Winchester is different from other towns," Lombardi said. "We're the town people strive to live in."

Lombardi said eight years as a member of the Town Meeting and finance committee helped him "appreciate the value of a dollar." He promised to make available "whatever time is necessary" for service on the school committee.

Alice McCarter

McCarter, a member of Town Meeting and the past president of parent associations at both Lincoln School and McCall Junior High, stressed volunteer involvement.

"Our town of Winchester is desirable because of the many volunteers involved in town government," she said.

McCarter said she is concerned about declining enrollment.

She also said the curriculum must "stay current" to meet the needs of students and said the school committee must still be fiscally responsible.

"In the past 20 years, many changes in our society have put pressure on our schools," McCarter said.

She promised to bring "a broad perspective" to the board.

Michael Ronayne Jr.

Ronayne, the only incumbent among four candidates, is the academic dean at Suffolk University and has been involved in higher education for 25 years.

He has been school committee chairman for two of the past three years. Ronayne cited several accomplishments, including reduction of average class size, a computer program, a new reading program, collaboration with universities, curriculum advances, "effective labor bargaining" and a superintendent selection process.

Ronayne said declining funds and reduced enrollments will make it necessary for the school committee to better define and defend the school budget at Town Meeting.

Ronayne pledged to work for "greater excellence" and said he has both the knowledge and experience to meet future challenges.

"The key ingredient is listening to those we serve: the public, the students, the administration, the teachers" and everyone else in town, he said.

During the question period, school committee candidates were asked what to do with extra space at the high school resulting from declining enrollment.

Lombardi said he would favor renting space to anything "education related," especially nights and weekends.

Ronayne said enrollment is actually growing slightly at the elementary level. "I hope we'll be able to shift our resources around" to where they're most needed, Ronayne said.

"But space isn't our biggest problem. It's whether the town will continue to support the things needed for a full curriculum. I hope they do," Ronayne said. "I hope some activities are not crowded out."

McCarter agreed that the high school's biggest concern is its curriculum.

Arnott pointed out that Winchester High School, unlike some buildings, does not lend itself to "renting out a wing or a room." She said the school committee will be pressured to reduce course offerings.

"We need to work with Town Meeting members all year," Arnott said. "We should not be dishonest and promise things to parents in the fall when we know Town Meeting will cut them out in the spring."

"Open campus" policies at the high school brought some disagreements among the candidates into the open.

Arnott said the policy is tighter now. "In the mid-1970s, almost every junior and senior had open campus privileges," she said. "But in the third quarter last year, 126 of 288 students did not get such privileges" because their grades were too low.

"Perhaps there is something to be said for tightening the policy," she said.

McCarter said the entire school day "is a good time for teenagers to be in school" and still leaves time for other activities in the afternoon, after 2:10 p.m. dismissal.

Ronayne said open campus privileges are given only to juniors and seniors with a C+ average or better. "I favor the policy, although we need to continue to monitor abuses," he said.

Ronayne said the system works well and "teaches responsibility to juniors and seniors," preparing many for the choices they will make in college.

Lombardi, however, said he recently talked to the high school principal. "He told me it was a big problem," Lombardi said.

"We need to keep open campus a privilege and monitor it adequately," Lombardi said.

All-day kindergarten classes, which incumbent Ronayne called "the hottest topic of the past three years," were again an issue. Ronayne said he favored phasing the all-day program in and lamented the committee's decision to extend the program by one hour in the morning instead.

"It's ironic that Winchester, which pioneered the all-day program, should abandon it," Ronayne said. He admitted extra costs are created but said Winchester "will support the school system if the money is well-spent."

McCarter said consistency is important and children had difficulty with half-day programs switching from morning to afternoon halfway through the school year.

"All-day kindergarten solves that problem but the price tag concerns me," she said. "I can live with the extended-day compromise."

Lombardi said the all-day program was good and his son enjoyed it, although he was himself against it. On the other hand, Lombardi said, "It costs a lot of money for all-day kindergarten. Is the money better spent at that level or at an upper grade level?"

Arnott agreed with McCarter but asked if an all-day program "is doing 5-year-olds a favor." She said a pilot program worked well but pointed out that all schools do not have such advantageous facilities.

Finally, a questioner asked the candidates to respond "yes or no" to "Do you feel it is good to regiment 5-year-olds all day?"

Arnott said no.

Lombardi said neither. "Time at home can also be regimented."

McCarter said no.

Ronayne said yes and no. "It depends on the child, the home, the curriculum, the classroom," he said."All-day kindergarten works better from some children than others."

The forum will be seen at 10:30 a.m. Sunday on Winchester cable TV.

Tax Rate Question Tops Assessors Talks In Forum

(from page 1)

classification system would be implemented and justified. Guarnotta said he would have to see what the effects of classification would be. He took no position for or against classification.

Errico said selectmen adopted an equal tax rate in an attempt to "give small businesses a break" but said most communities still use a tax classification system.

"Last year, 75 percent of the business owners were renters," Errico said. "That means a lot of out-of-town people are getting the benefits of tax breaks."

Candidates were pressed again to promise they would favor tax classification only if assessors could demonstrate that businesses get more services.

Both candidates said more analysis is needed.

Another question asked the candidates if assessments could be more timely and tax bills sent on time. "Every year, we lose money paying interest because our tax bills are late," the questioner said. "Can either of you promise this will not continue?"

Errico said the current board is engaged in "a lot of work" and suggested the reassessment might require working three or four nights a week until it is completed.

Guarnotta likewise promised to work for completion of the reassessment, part of it contracted to a professional firm, on time. He said the state will soon offer a computer system and time to all communities, free of charge, for their assessors' work.

A questioner said Winchester "likes to compare itself to Wellesley and Lexington" but noted Lexington's assessments are lower. "Will the candidates work to keep assessments in line?" she asked.

Guarnotta explained that assessors don't spend money, just determine values of property based on recent sales of similar properties nearby. "It's hard to compare us to others. We need to do what's right for Winchester," he said.

Errico said Winchester has different budgets and needs than other towns but added, "The rates in Winchester are high enough. People in Winchester are asking themselves about the high cost of staying in Winchester."

At the close of the questioning period, moderator John Sullivan observed that more questions were addressed to assessor hopefuls than to library trustee candidates.

"I guess our interest is 2-1 in taxes versus reading," he said.

The entire League of Women Voters forum will be replayed on Continental Cablevision at 10:30 a.m. Sunday.

Library Changes, Programs Debated

By GEORGE DERRINGER

Candidates for the Winchester Public Library Board of Trustees debated changes and programs at the library during a Sunday forum sponsored by the League of Women Voters at the Knights of Columbus hall.

All four candidates for three-year terms were present. They are Beverly Hedegor, Janet Holborow, Anne Nevins and Ernest Phillips Jr.

Only one question from the audience was addressed to the candidates for two vacancies on the board. Most of their views were expressed during opening speeches.

Beverly Hedegor

Hedegor, who said some of her earliest memories were of story hours and Saturday films at the Winchester library, noted changes "good and bad" in the library.

"We need to remedy the less desirable changes," she said. "There has been a high rate of turnover in the staff," she said, suggesting the reason should be investigated.

Hedegor also criticized the library's general appearance, saying the floor "looks dirty, the stacks are dusty and dirty and the library looks shabby."

Hedegor said a full-time maintenance person might be required. She also said the library's affiliation with the Minuteman regional system makes finding books more difficult.

"Change for the sake of change is not needed or useful," she said.

Janet Holborow

Holborow, a librarian at Tufts University, said three areas of the Winchester Library program need improvement.

"Some of the excellent programs are not properly promoted," she said, citing home delivery of books to shut-ins as an example.

"When I called to volunteer, I was told only one person had signed up," Holborow said. "As a driver for Meals on Wheels, I know more people could use the service."

She also said shelving of the collection is poor. "The library is messy, especially the new book room," she said.

Finally, Holborow said the children's room should be open more, including at least one weekday evening.

Anne Nevins

Nevins, the current president of the Friends of the Winchester Public Library, said she is the only candidate "who can tell you who the Friends of the Library are, the individuals who love the library."

Nevins called the organization, formed in 1981, "the library's answer to Proposition 2½," the tax limitation law.

She said several projects, including rearrangement of the reference room, installation of a coin-

(Please see LIBRARY, page 15)

REFERENDUM QUESTION

Shall this Town approve the charter amendment to the Winchester Home Rule Charter proposed by the Town Meeting on November 4, 1985; to become effective as of the 1987 Annual Town Election as summarized below?

In Section 3-3(a), School Committee, the word "six" is deleted and the word "five" is inserted therefor so as to read

"Composition: Term of Office — There shall be a school committee consisting of five members elected for three-year terms, so arranged that as nearly an equal number of terms as possible shall expire each year."

SUMMARY

This amendment will reduce the membership of the school committee from its present level of six to five effective as of the 1987 Annual Town Election.

YES NO

SAMPLE BALLOT

1	2	3	4	5	6	7	8	9	10	11	12	13	14	15	16	17	18	19
MODERATOR (For 1 Year)	SELECTMAN (For 3 Years)			ASSESSOR (For 3 Years)		BOARD OF HEALTH (For 3 Years)	PLANNING BOARD (For 3 Years)	SCHOOL COMMITTEE (For 3 Years)				SCHOOL COMMITTEE (For 2 Years)	TRUSTEES OF PUBLIC LIBRARY (For 3 Years)				TRUSTEES OF PUB. LIBRARY (For 1 Year)	HOUSING AUTHORITY (For 5 Years)
Vote for ONE	Vote for not more than TWO			Vote for ONE		Vote for ONE	Vote for ONE	Vote for not more than TWO				Vote for ONE	Vote for not more than TWO				Vote for ONE	Vote for ONE
1A	2A	3A	4A	5A	6A	7A	8A	9A	10A	11A	12A	13A	14A	15A	16A	17A	18A	19A
JOHN J. SULLIVAN 32 Canterbury Rd Cand. Re-elect	FRANCIS P. SOPPER 10 Canterbury Rd	ROBERT F. DEERING 22 Kenwin Rd	CHARLES E. SHANNON 17 Robinson Pk	JOSEPH E. GUARNOTTA 2 Myopia Rd	DAVID P. ERRICO 39A Loring Ave	WARREN J. TAYLOR 10 Edgehill Rd Cand. Re-elect	DANIEL T. CHANE, III 125 Forest St	EVA C. ARNOTT 6 Herrick St	MARK S. LOMBARDI 121 Highland Ave	ALICE O. McCARTER 21 Mt. Pleasant St	MICHAEL R. RONAYNE, JR. 32 Hollywood Rd Cand. Re-elect	DONNA BRANDT LANDRY 16 Chestnut St	JANET R. HOLBOROW 120 Forest St	ERNEST A. PHILLIPS, JR. 52 Yale St	BEVERLY J. C. HEDEGOR 5 Florence St	ANNE K. NEVINS 19 Mt. Pleasant St	ELLEN B. BROWNING 2 Cabot St	JOHN T. FLATLEY 8 Pilgrim Dr

The Winchester Star

STAR EXTRA

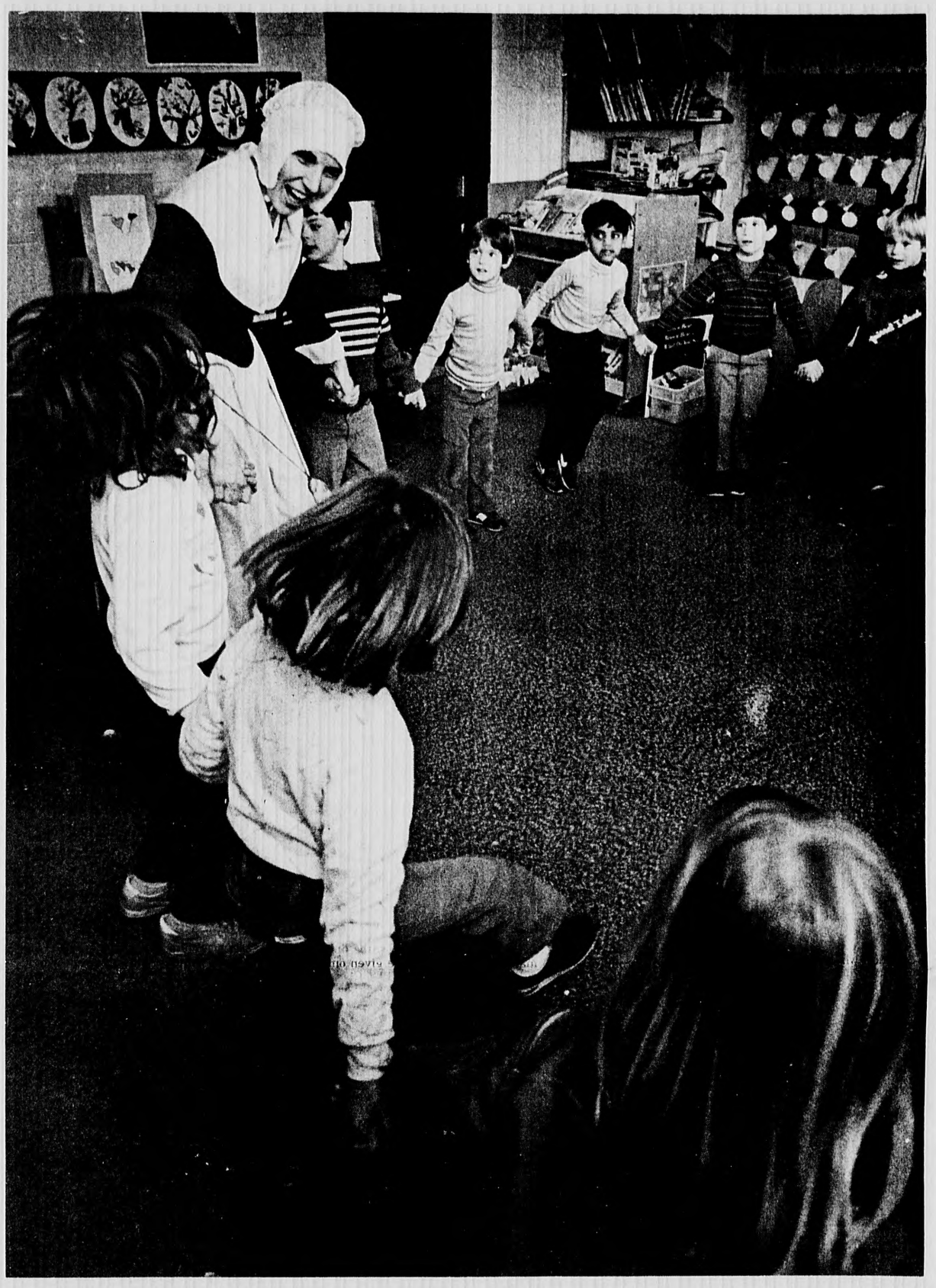

Mother Goose Visits Muraco

Photos By Paul Drake

Mother Gooses visited Jane Martel's pilot kindergarten class at Muraco School recently. Left, Marcia Perlmutter, Mother Goose, teaches the children a dance; Perlmutter captivates her young audience with a nursery rhyme and a dance.

The Winchester Star

ABOUT TOWN

O'Donnell Speaks In West Germany

Dr. Joseph P. O'Donnell recently presented a course about children's dentistry at "Die Praxis," an internationally known institute for graduate dental studies in Herne, West Germany.

Dr. O'Donnell was the first specialist in pediatric dentistry to speak at "Die Praxis." His topics included preventive dentistry for children and modern use of composite resins and bonding techniques.

Dr. O'Donnell is an Associate Clinical Professor at Tufts University School of Dental Medicine and a Diplomate of the American Board of Pediatric Dentistry. In addition to his position as Dentist-in-Chief of the Tufts Dental Facilities for the Handicapped, he maintains a private practice in Winchester.

Norris Gets Badge

Sgt. Richard F. Norris Jr., son of Richard F. and Maryalyce R. Norris of 5 Elmwood ave. was presented the Air Assault Badge upon graduation from the U.S. Army's air assault school at Fort Campbell, Ky.

Trainees learned to rapidly and safely exit a helicopter from a variety of difficult situations, whether descending into tree tops or lowering themselves or injured soldiers down sheer drops.

He is a 1979 graduate of Winchester High School.

Kee On List

Kathleen Anne Kee, daughter of Mr. and Mrs. Robert J. Kee of Winchester, has been named to the Dean's List for the fall semester at Trinity College in Washington, D.C. She is a senior.

Baruffaldi Named

Joan Baruffaldi of 14 Mystic Valley pkwy., a senior biology major, is on the Dean's List for the first semester at Emmanuel College.

On Wentworth List

Timothy B. Rodrigues, 15 Verplast ave., and Mehran Fattahy, 200 Swanton st., both electronic engineering technology majors, were named to the dean's list for scholastic achievement during the first semester at Wentworth Institute of Technology in Boston.

Kelleher Heads Faber And Faber

Tom Kelleher of Winchester has been elected chairman of the board of the international publishing house of Faber and Faber Inc. of Winchester, sister company of Faber and Faber Ltd., of London. He retains the titles of president and publisher.

Kelleher, 40, who has worked in management positions for such publishers as Hearst, Simon & Schuster and Prentice-Hall, has the distinction of having been made executive vice president of the international publishing conglomerate Magnum Royal Communications at the age of 27.

Faber and Faber appointed Kelleher as president four years ago to take over its failing U.S. publishing operation. Since then, the firm has grown 40 percent a year, a rate rarely achieved in book publishing. Kelleher attributes a significant portion of this growth to Faber's strong indigenous publishing program which concentrates primarily on books by American authors.

On Middlebury List

Four local students have attained Dean's List status for the fall term at Middlebury College. They are: Sarah B. Hebb, daughter of Mr. and Mrs. George S. Hebb Jr.; Peter B. Mills, son of Dr. and Mrs. John A. Mills; Frank C. Muggia, son of Dr. and Mrs. Albert L. Muggia; and Paula A. Ricciardelli, daughter of Dr. and Mrs. Louis Ricciardelli.

Mucci Named To Utah Legal Post

Robert A. Mucci has been appointed executive director of the Utah Law Enforcement Coordinating Committee and Victim-Witness Coordinator for the U.S. Attorney's Office.

Mucci is the son of Martha Mucci of Winchester. After graduating from Winchester High School he got his B.S. from University of Michigan and Master's at University of Utah.

As Victim-Witness Coordinator, Mucci will assist victims and witnesses called by the U.S. Government in criminal cases.

As committee executive director, Mucci will manage programs initiated by the Utah Law Enforcement Coordinating Committee. The committee organized the Metropolitan Narcotics Strike Force in Salt Lake County and lobbied for the Utah Child Kidnapping and Sexual Abuse Act of 1983 and the Utah Communications Fraud Act of 1984.

Mucci was most recently employed as an economic analyst with the Western Area Power Agency. He has been an administrative assistant for the Center of Public Affair and Administration with the University of Utah. Mucci also worked for the Utah Division of Parks and Recreation as a ranger.

Mucci fills one of only 46 such positions provided by Congress nationwide.

2 On Bates List

Two residents attending Bates College have been named to the dean's list as a result of their scholastic standing during the first semester of the 1985-86 college year. They are:

Diane E. Meahl '86, daughter of William K. and Katherine P. Meahl; and Kristen B. Purdy '88, daughter of David A. and Pamela C. Purdy.

Pierce Designer Of Bowdoin Project

Site preparation has begun at Bowdoin College, Brunswick, Maine, for work on a 100,000 square foot multi-use athletic facility and renovations to an existing field house.

Sasaki Associates is providing full architectural, landscape architectural and planning services for the project. Included in the new facility will be a new field house, a pool building, and a core connecting building. Pickard Field House, the existing field house, will be rehabilitated. Dan Pierce, AIA of Winchester is project designer.

Holmberg In Play

Katrina Holmberg, daughter of Mr. and Mrs. John Holmberg of Chesterford rd., played the part of the milkmaid in Buckingham Browne and Nichols School's March 7-8 production of the musical version of "Two Gentlemen of Verona."

Miss Holmberg is a sophomore at the Cambridge school.

Reid On List

Joseph M. Reid, son of Mrs. Miriam A. Reid of Girard rd., has been named to the Faculty Honors List for the fall term at Trinity College, Hartford, Conn.

Reid, a senior, has tutored in the Trinity Outreach program, has studied abroad for one semester in England, and has held an internship with the IBM Corporation.

He is a 1982 graduate of Winchester High School.

Giangrande On List

Cara A. Giangrande, daughter of Geno and Florence Giangrande of Winchester, was named to the Dean's List at Rivier College for the fall semester. She is a senior.

Jordan Picked For Critics' Institute

Jennifer Jordan, a senior at the Montrose School for girls in Westwood, is one of the 25 students who have been chosen to participate in the Huntington Theater Co. Young Cirities' Institute.

The institute, funded in part by the National Endowment for the Humanities, involves five hours a week for the second semester of the school year. It will emphasize the importance of sharp observation, of sound critical judgment based on evidence, and above all, the value of persuasive writing to present a point of view.

Jennifer is the daughter of Mr. and Mrs. John Jordan, 5 Thornton rd.

Wheaton Names Three To List

The following students have been named to the Dean's List at Wheaton College for the 1985 fall semester:

Cynthia Ann Robinson, senior, daughter of Mr. and Mrs. Henry D. Robinson; Jane Ellen O'Callaghan, sophomore, daughter of Mr. and Mrs. John J. O'Callaghan; and Amanda Terrell Warren, senior, daughter of Samuel and Alice L. Warren.

Morin Promoted At John Hancock

John A. Morin of Winchester has been promoted to associate counsel, corporate law division, at John Hancock Financial Services.

In his new position, Morin represents company subsidiaries John Hancock Advisers Inc. and John Hancock Distributors Inc., as well as a third-party marketing staff. He joined Hancock's insurance law staff in 1982 as an assistant counsel.

Morin holds a bachelor's degree from Boston College and earned his doctorate degree at Boston College Law School. he is participating in the graduate banking law program at Boston University School of Law through Hancock's tuition award program.

2 Students Get Globe Art Awards

Christopher Cooper and Brooks Park are among junior and senior high school students from across Massachusetts honored for artistic achievement at the Boston Globe Scholastic Art Awards Ceremony at Faneuil Hall in Boston.

Two hundred forty-one works of art were chosen from more than 5,000 entries to represent Massachusetts in The National Scholastic Art Awards competition. Students who won the statewide Blue Ribbon Award were selected as the best in the state from a field of regional winners representing schools from around the commonwealth.

2 Get Honors At Northeast

Northeast Metropolitan Regional Vocational School's Honor Roll for the second quarter marking period includes freshman Robert Gurrisi and David Hughes getting honors.

Austin Honors 2

Sophomores Thomas Mawn and Mark Todisco received second honors for the second semester at Austin Preparatory School, Reading.

Molly Greene, Jonathan Clements Engaged To Wed

Sally Kidd of Winchester and Charles Greene of Cambridge announce the engagement of their daughter, Molly, to Jonathan Clements son of June Dosik and Richard Clements, both of Bethesda, Md

Miss Greene is a graduate of Winchester High School and Tufts University She is a master's student at the University of Pennsylvannia.

Mr Clements is a financial journalist with Euromoney magazine in London He is a graduate of Cambridge University in England

A 1987 wedding is planned. The couple plan to live in Princeton, N.J

CENTURY CLASSIFIEDS
Deadline Is
4:00 P.M.
Tuesday
729-8100

Patricia O'Neill and Mark Tedesco

The Winchester Star

SOCIAL NEWS

Patricia O'Neill And Mark Tedesco To Wed

U.S.A.F. Capt. (Retired) and Mrs. William T. O'Neill of Cornwall, N.Y., announce the engagement of their daughter Patricia M. to Mark J. Tedesco, son of Mr. and Mrs. James J. Tedesco of Winchester.

Miss O'Neill graduated from Hartwick College, Oneonta, N.Y., with a bachelor of science in nursing. She is employed as a registered nurse at Tufts New England Medical Center in Boston.

Mr. Tedesco, a graduate of Tufts University, will graduate from Tufts University Medical School in May. He is a lieutenant in the U.S. Army.

A May wedding is planned.

Paula Hennelly And Robert Merenda To Wed

Mr and Mrs. John J. Hennelly of Winchester announce the engagement of their daughter, Paula, to Robert W. Merenda, son of Mr. and Mrs. Robert G. Merenda of Winchester.

Miss Hennelly is a 1978 graduate of Winchester High School and a graduate of Lawrence Memorial Hospital School of Nursing. She is a registered nurse at Lawrence Memorial Hospital in Medford.

Merenda is a 1978 graduate of Winchester High School and a graduate of North Shore Community College. He works for the Merenda Floor Co.

A June 14 wedding is planned.

Paula Hennelly and Robert Merenda

USA Cinemas
OPERATING SACK THEATRES
SOMERVILLE
628 7000 RT 93 AT ASSEMBLY SQ
Extra Late Shows Fri-Sat
Bargain Matinees First Show Only
WEEK OF MARCH 21-27

MARY TYLER MOORE
Just Between Friends PG 13
12 45 3 10 5 20 7 45 10 00
Fri Sat 12 10a.m

STEVE GUTTENBERG
POLICE ACADEMY 3 BACK IN TRAINING PG
1 00 3 10 5 20 7 30 9 45
Fri Sat 11 45

BATTLE OF ROCK LORDS
12:50 2 45 4 30 G

CareBears Movie II
12 30 2 25 4 15 6 00

HORROR HAS FOUND A NEW HOME
HOUSE R
2 30 5 00 / 30 9 40
Fri Sat 11 50

HARRY DEAN STANTON
MOLLY RINGWALD
pretty in pink
1 15 3 25 5 35 7 55 10 15 PG 13
Fri Sat 12 15a.m.

SEAN CONNERY
HIGHLANDER
12 45 3 00 5 15 7 40 9 55 R
Fri Sat 12mid
Sat 3 22 No 12 45 Show

BETTE MIDLER
DOWN AND OUT IN BEVERLY HILLS
12 45 3 00 5 10 7 30 9 45 R
Fri Sat 11 45

11 ACADEMY AWARD NOMINATIONS
OUT OF AFRICA PG
12 30 4 00 7 15 10 15 NO PASSES

GOLDIE HAWN
WILD CATS
7 35 9 50 R
Fri Sat 12mid

RALPH MACCHIO
CROSSROADS R
8 00 10 00
Fri Sat 12mid

BRYAN BROWN
F/X R
12 45 3 00 5 15 7 30 9 45
Fri Sat 12mid

KIM BASINGER
9½ Weeks R
12 45 3 00 5 15 7 45 10 00
Fri Sat 12 10a.m

MICHAEL KEATON
GUNG HO PG 13
12 45 3 00 5 15 7 40 9 55
Fri Sat 12mid DOLBY

The Winchester Star

BIRTHS

Molly Collins

Mr. and Mrs. Paul J. Collins of Winchester announce the birth of Molly Margaret on Feb. 26, at Winchester Hospital.

Grandparents are Mrs. Rita Collins of Winchester and Mr. and Mrs. Gene Donnelly of Ramsey, N.J.

Emilie Garneau

Eugene and Rosemary Garneau of Derry, N.H., announce the birth of their daughter, Emilie Jean, March 1, at Nashua Memorial Hospital. She joins her brother Matthew.

Grandparents are Mr. and Mrs. Wilfred Garneau of Everett and Mr. and Mrs. Thomas Mullaney of Winchester.

Kristina Bonacorsco

John J. and Domenica Bonacorso of Winchester announce the birth of their child, Kristina Adrianna, March 6 at Malden Hospital.

Grandparents are Emilio and Carmela Palombo of Everett and Michael and Mary Bonacorso of Stoneham.

Ashley Lawton

Mr. and Mrs. James Lawton of Andover announce the birth of Ashley Elizabeth March 4 at Winchester Hospital.

Grandparents are Mr. and Mrs. Albert Lawton of Winchester and Mr. and Mrs. Donald J. Sullivan of Reading.

Jennifer Johnson

Mr. and Mrs. James Arnold Johnson III of Winchester announce the birth of their child, Jennifer Ann, March 9 at Winchester Hospital. She is their third child and first daughter.

Grandparents are Mr. and Mrs. James Johnson Jr. of Winchester and Mr. and Mrs. Robert Scholl Sr. of Vero Beach, Fla.

James Iandoli

Mr. and Mrs. James Iandoi of Westford announce the birth of their child, James Gregory II, March 10 at Winchester Hospital. He is their second child first son.

Grandparents are Mr. and Mrs. William J. Fennell of New Marlborough and Mrs. Virginia Iandoli of Cambridge.

Danielle Bergeron

Mr. and Mrs. Mark Bergeron of Malden announce the birth of their child, Danielle Irene, Jan. 12 at Winchester Hospital She is their second child.

Grandparents are Mr. and Mrs. Roger A. Bergeron of Woburn and Mr. and Mrs. John A. Mangano of Winchester.

Benjamin Salerno

Mr. and Mrs. Charles J. Salerno of Wakefield announce the birth of their child, Benjamin, Feb. 21, at New England Memorial Hospital. He is their first child.

Grandparents are Mrs. Eleanor DiPersio of Medford and Mrs. Clara Salerno of Winchester.

Lisa DeVincenzo, Anthony Graffeo Are Engaged

Mr. and Mrs. Salvatore A. DeVincenzo of Dedham announce the engagement of their daughter, Lisa, to Anthony J. W. Graffeo, son of Dr. and Mrs. Anthony J. Graffeo of Winchester.

Miss DeVincenzo is a graduate of Dedham High School and Simmons College in Boston. She is a public affairs specialist for the U.S. Postal Service in Boston.

Mr. Graffeo is a graduate of Northeast Regional Vocational High School in Wakefield. He is employed by the U.S. Postal Service in Boston.

A spring wedding is planned.

FOR SALE SOLD
After you've moved in, call WELCOME WAGON*
After-move problems soon disappear with a WELCOME WAGON visit It's a special treat that provides you with gifts of welcome, invitations from local businesses you can redeem for more gifts and lots of helpful information
Relax after the move, you've earned it. Relax with a WELCOME WAGON visit and a friendly greeting We're glad you're our new neighbor
Call me to arrange a convenient time for my visit I'm looking forward to meeting you
Judy Millican
729-2203

If everyone over 50 had colorectal cancer checkups, the cure rate could be 75%. Call us.
AMERICAN CANCER SOCIETY

A Shawmut IRA Lets You Choose Investments That Are Right For You.

At Shawmut, we realize everyone is not the same type of investor, or has the same investment goals. That's why we believe in offering you as many investment options for your IRA as we possibly can.

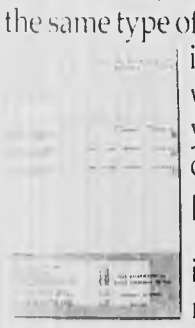

So, if you want to invest in a Goal-Oriented Retirement Plan (a certificate of deposit), we'll help you do that. And help you choose the maturity date that's right for you. Or if you want to earn competitive money market rates, we'll help you invest in our IRA Money Market Deposit Account. Or, if you're an active investor, we'll help set up a Self-Directed IRA, putting your IRA investments into stocks, bonds, zero-coupon bonds, and many other investment vehicles.

So, stop into any Shawmut office or call 1-800-SHAWMUT and ask about a Shawmut IRA. You'll find our deposit accounts pay competitive interest rates and are insured by the FDIC. And above all, you'll find that Shawmut lets you choose the IRA that's right for you.

Shawmut

Look To Us For Direction.

Shawmut Bank, N.A. Member FDIC and equal housing lenders. Substantial interest penalty applies to early withdrawal from IRA accounts. Certificate of deposit tax penalties may also apply to early withdrawal from an IRA investment option.

Crier Hails 2nd Graders For Colonial Day

SCHOOL NEWS

By Diane Munini
Special To The Star

"Hear Ye. Hear Ye. It is Thursday morning, February 27, 1986 in the town of Winchester, in the Commonwealth of Massachusetts.

"I have been duly appointed to be the Town Crier to inform you, second grade children in the town of Winchester, about Colonial Day.

"For the past two months you have been studying Colonial people and what life was like in colonial times.

"I hereby invite you to Winchester Town Hall this afternoon to participate in colonial crafts, games and songs and to see and practice what you have been studing. Come one, come all to Town Hall!"

The Town Crier carried a school bell and was dressed in a woolen great-coat and Colonial britches.

The women and young girls were dressed in flowing skirts, shawls and bonnets.

The men and young boys were dressed in knickers and gingerbread "horn books."

There wasn't a designer jean or computer in sight!

It couldn't be 1986. Surely it must be 1750.

At lunch time milk was poured from a pitcher into tin or ceramic cups and their lunch consisted of leftover meats then fruits and vegetables from the family's root cellar.

They ate their gingerbread hornbooks for dessert.

Lunches were in tin containers or wrapped and knotted in pieces of cloth. Winchester's 2nd graders were stepping back in time.

When all 200 second graders and their teachers and principals arrived at Town Hall they were greeted by colonial woodsmen who were busily splitting wood for the rest of the winter.

At Town Hall they had opportunities to learn by doing what the colonists once did.

With students from the High School sheet metal class they made pierced tin lanterns. They also made colonial sweet-smelling sachets, stencilled wooden trivets, and paper jewelry boxes.

They played leap-frog, marbles, and other American and Indian games.

They wove baskets and created buttons from clay. They spinned the wool to make the yarn and they weaved the yarn to make the cloth.

They saw a Colonial quilt of their own town of Winchester and as they saw the quilted piece showing Town Hall they may have reflected on life in 1750.

Or maybe they turned their time clocks forward, and reflected on life in 1986.

After all, they were in another time frame for the day. Will people in 1986 still have to shear the lamb, spin the wool, weave the cloth and sew the garments?

They saw herbs that were back yard weed that were used for spices, medicine and teas.

They sniffed and sampled. They saw decoy carving and painting of birds that are native to New England.

They saw a chair being crafted from cherry and they saw a log of cherry wood that had been chewed and toppled by New Hampshire beavers.

The beavers created a dam that flooded four acres of cherry in the New Hampshire forest, so they were told.

And the industrious colonist cut the wood and was crafting furniture for his family.

They saw maps of their town "in the olden days" and had a chance to practice their cursive penmanship with quill pens.

They pounded and pestled the corn to make the grain. They kneaded the dough to make the bread. They pressed and rolled the dough to make the cookies.

They sampled peas porridge, brown bread, apple pan dowdy, dried apples and corn bread.

Throughout the afternoon high school band students played fifes and drums throughout Town Hall.

As the children finished their day in 1750 they sang colonial songs and danced colonial dances. As children sang and kept the beat with 200 pair of wooden dowels on the floor of Town Hall many of us wondered "Is it 1750 or is it 1986?"

If it is 1986, that same colonial spirit remains in our town, in Town Hall and in our children and our adults. The spirit of sharing a bountiful harvest of talents and energies with others.

Photos by Paul Drake

Stephen Cucinati enjoys the festivities of Town Hall Colonial Day.

Thomas McCarter took part in the Town Hall's colonial day.

17-year-old Denise Finneran played colonial music on her flute at the Town Hall's Colonial day.

Walcott
A family run business since 1937
BEST BUY EVER!
EUREKA
ALL-STEEL CANISTER VACUUM CLEANER
LOOK! 3.0 PEAK HORSEPOWER MOTOR
• Bright, bake-on finish
• On/off toe switch
• Large, disposable dust bag
• Tool Pak® Easy Tool Storage
• Dual Edge Kleener®
$99.37 Model 3335
List $149.95
INCLUDED Contemporary 8-pc attachment set
•EUREKA •ZENITH •WELBILT •G.E. •PANASONIC •HITACHI •GIBSON •FRIGIDAIRE •WASTE KING •MAGIC CHEF •HITACHI •RCA •KITCHENAID •MAYTAG •WHITE-WESTINGHOUSE •FEDDERS •CALORIC •SANYO
Mystic St. at Summer St.
Arlington 648-7570
and
Great Rd. Shopping Center
Bedford 275-7570
AUTHORIZED TV SERVICE

Hypnosis will help you.
Lose Weight! $45
Stop Smoking! $45
National Hypnosis Center
13A Medford St.
Arlington Ctr.
(Over the Regent Theatre)
648-0489
By appointment only
✓GUARANTEE: stop smoking IMMEDIATELY or return FREE.
Private Sessions Not Group!

Distinctive Graphic Design
Magazines • Covers • Brochures
Corporate Identity • Letterheads
Art Direction
Complete Production Services
CENTURY TYPESETTING
3 Church Street
Winchester, Mass. 01890
729-8100

ATTENTION RETAILERS!
Don't throw your money away.
Your manufacturers have advertising money waiting for you to claim.
Find out about
Co-op Advertising
Call the
Century Newspapers Sales Dept.
for further information and a free Co-op brochure
729-8100

Paid Political Advertisement
Paid Political Advertisement
MARK LOMBARDI
for
SCHOOL COMMITTEE
Committee to elect Mark Lombardi, 121 Highland Ave.

An Easter Brunch that will have everyone hopping to our door.
Our special Easter Buffet includes: Roast Leg of Lamb, Baked Ham, Steamship Round, Roast Turkey plus irresistible salads, egg specialties, and an array of sinful desserts. All this while you enjoy the music of our featured harpist and the children enjoy a visit from the Easter Bunny.
Buffet served from 11 a.m. to 5 p.m. Reservations are required and can be made by calling Kathy at 862-8700, extension 317.
DUNFEY'S ... AT LEXINGTON
At the Sheraton-Lexington Inn
Marrett Rd at Rt. 128/Exit 14B, Lexington MA 862-8700

P.A. COYLE DRAPERIES
IS YOUR DRAPERY SOURCE!
Reasons why your neighbors do business with us—
A. Most reasonable prices
B. Unsurpassed quality
C. Draperies and window treatments are our only business
D. Free shop at home service
CALL
SHOP AT HOME 665-1652

The Law Firm of
GRANNAN, McDONALD, MALOY & STEINKRAUSS
Is pleased to announce the association of the following Attorneys:
JOSEPH M. FAHEY
EILEEN FLYNN BAILEY
and
JEFFREY C. HAUS
to better serve our clients in the areas of
•Personal Injury Claims
•Commercial, Condominium and Residential Real Estate Transactions
•Labor and Employment Law
•Incorporations
•Corporate and Securities Law
•Civil and Criminal Litigation
•Wills, Trusts
•Conservatorship, Guardianship, Probate of Estates
•International Law
•Municipal Law
•Consumer Rights
•Business, Personal and Estate Taxes
•Divorces and Family Law
•Collections
•Environmental Law
•Personal and Corporate Bankruptcy
•Counseling
•Real Estate Development
22 Mill Street, Suites 403 and 406, Arlington
(617) 646-3200

Marquerite Fitzpatrick, left and Sarah Stevens team up in a game of bingo at the Aberjona Nursing Home on Swanton st. Children from the Winchester Afterschool Program will be visiting the nursing home every other week to play bingo and make arts and crafts with the patients. (Photo by Maureen Quinlan)

The Winchester Star

SENIOR SCENE

Claire Griffiths Picked To Lead Minuteman Volunteers

Claire Griffiths

Claire E. Griffiths was recently appointed Volunteer Coordinator for Minuteman Home Care Corporation (MHCC), a non-profit agency serving residents of Winchester.

The new volunteer coordinator, a Magna Cum Laude graduate of Northeastern University, has had extensive experience recruiting, training and supervising volunteers for the Area Council on Aging for a program known as the "Friendly Visitors."

Under the support of this group, volunteers call on home-bound elders to provide companionship to isolated elders.

Griffiths, a resident of Concord, considers volunteering a two-way street. "Volunteers gain as much as they give — meeting new people and doing worthwhile things in their communities," she says.

A series of workshops is already underway to train potential volunteers for MHCC's programs.

Griffiths want to recruit people willing to visit older individuals for one to two hours once a week.

"The volunteers will attend workshops twice a month at Minuteman Home Care Corporation's headquarters, 83 Hartwell ave. in Lexington," says Griffiths.

"Workshops are planned to be 'sociable experiences' with a film, discussion and refreshments," she says.

"Growing old in America," the highly reated documentary screened last December on Channel 5, will be shown in three parts.

The next workshop will be March 24 at 10 a.m. Griffiths urges everyone interested in learning more about the "satisfying experience of volunteering to attend and bring a friend" to MHCC ageny's large Conference Room.

Jenks Names More Donors

The Fundraising Committee of Jenks Senior Center Expansion Program announced today that the following named donors have contributed to the drive during the past three weeks. Joseph G. and Margaret R. Adams, Mr. and Mrs. M. Sumner Beale, Dwight E. and Ellen S. Bellows, Mildred A. Benson, Robert P. and Katherine M. Bigelow, Wallace Blanchard, Jr., Anna K. Blodgett, Robert W. and Margaret H. Byford, Anthony J. and Mary A. Ciruso, Edward and Kathleen Cooney, Cummings, Properties, Inc., Gertrude M. Dalton, Mr. and Mrs. Joseph Dattilo, Constance Davy, Mr. and Mrs. John S. Della Svetura, Mary DeMarco, Mrs. Mary Devlin, Raymond J. and Alice Dickman, Gleneita M. Dodge, Ann E. Dolan, Mrs. John M. Falla, Mr. and Mrs. F. Frederick Fiumara, Mrs. Isabel E. Grasso, Benjamin and Olga Greenwich, Mrs. Ralph W. Hatch, Bridie Higgins, Byron and Dorothy Jackson, Mr. and Mrs. Robert H. Jewell, Mr. and Mrs. Thomas E. Kennedy, Jr., Priscilla M. Larson, Mrs. I. Gunhild Latour, Mary Lavin, Mrs. Paul B. Leverette, Ellen J. Linnell, Miss Maria Maravigna, Mr. and Mrs. Mario Marrone, Malcolm H. and Claire Masters, Mr. and Mrs. David W. Mawdsley, Rita M. McCable, R. Carolyn Mercer, Mr. and Mrs. Robert M. Mulford, Helen H. Murphy, Catherine R. McCarthy, Mrs. James McGovern, Dr. Donald and Jeanne McLean, Mrs. Marion L. McMahon, Clifton W. and Frances F. McNeill, Mary-Louise O'Keefe, Anne E. O'Melia, Robert H. and Ann Oppenheimer, Thomas C. and Mary Parsons, Mrs. Elizabeth T. Pattullo, Byron and Mary Peterson, Grace P. Phillips, Eunice Pittas, Salvator F. and Norma E. Porras, Mr. and Mrs. Frederick A. Ricci, Theodore B. and Rebecca M. Robinson, Margaret R. Ryder, Mrs. Ralph Scott, Mrs. Helen Shasta, Walter and Florence Smith, Mr. and Mrs. Robert J. Spiller, Lloyd R. and Ruth A. Stevens, Phyllis Z. Stewart, Alice A. Sullivan, Clifford S. Sundberg, Adrianna G. Toppi, Anthony J. and Clementina Triglioni.

Dr. Paul A. Vernaglia, Philip P. and Elizabeth Wadsworth, Mrs. Carrie J. Williams, Winchester Grange No. 343, Winchester Home and Garden Club.

Jenks Hosts Hospice Talk

SPECIAL TO THE STAR

Jenks Center Health Committee sponsors an informational session on the services offered by Hospice Care, Inc. on Wednesday, March 26 at 10:30 a.m. at the Jenks Center.

Mary Petschek, a member of Hospice's board of directors, will be the speaker. Born in England where she practiced nursing, for the past six years Petschek has specialized in the needs of terminally ill patients in the north suburban Boston area.

Hospice Care of Arlington provides a wide range of services to patients and offers emotional support to the family. Its services are primarily home care and are available to the residents of Winchester and several nearby communities.

Seniors wishing to attend the March 26 program should call the Center.

Elks Host For Turkey

SPECIAL TO THE STAR

The Winchester Lodge of Elks dined and entertained 130 plus members of the Winchester Seniors Association at the Annual Senior Citizens Day March 2.

George Delorey prepared a most delicious turkey dinner with all the "fixings".

He was assisted by Leo Crowley and Warren Bolivar.

The program, as presented by P.E.R. Creighton Horn, Co-chairman, included a most interesting and informative presentation by our State Representative, Sherman "Whip" Saltmarsh.

Saltmarsh explained the various pieces of legislation that he has filed pertaining to the welfare of Senior Citizens of Massachusetts.

He also thanked the Winchester Elks for the many projects and affairs that they sponsor throughout the year for the benefit of many groups in the Town of Winchester.

Co-chairman Ken Cullen introduced Leonor Rich, president of the Winchester Seniors Association, who thanked everyone concerned for a most enjoyable get-to-gether. The ever popular Danny Noonan entertained the guests with a varied selection of popular music.

The festivities were concluded with the presentation of many nice door prizes which were donated by the following: Ed Goodwin, Winchester Coop Bank; Puffer Insurance Co.; Gateway Travel; The Dairy Barn; Rich Farrell-Arco Station in Woburn; Bellino's Restaurant; Purity Supreme; Winchester Drug and Shear Perfection Barber Shop.

Many thanks from the Committee for this most generous support. The Elks Lodge donated a beautiful fruit basket which was raffled and the proceeds were donated to the Jenks Center Expansion Fund.

The Committee thanks the following volunteers who assisted our gourmet kitchen staff, waited on tables, and made certain that everyone present enjoyed this fun-filled afternoon: Mike and John Crowley, Mickey and Rita Curtin, Royce Bailey, Don Swenson, Chuck Hughes, Irene Horn, Ellen Horn, Dot Cullen, Debby Jackson, Ron Malonson, Brad Cronin and Mark Heffron.

Great Gift Idea
A Newspaper Subscription
Call 643-7900

Met Opera Seats Available

Jenks Center is arranging for a limited number of orchestra seats for the Metropolitan Opera Company's presentation of Verdi's La Traviata at the Wang Center on Saturday, May 10 at 1:30 p.m.

This matinee performance features Barbara Daniels, Dennis O'Neill and Giorgio Zancanaro with Nello Santi, conducting.

Since this will be the last national touring season for the Metropolitan, Bostonians will not have another opportunity to enjoy this annual event in future years.

Interested Winchester residents should call the Jenks Center to make a reservation for the limited number of orchestra seats available.

GRAND OPENING Continues
WOBURN, MA
parade OF SHOES
YOUR ONE PRICE QUALITY SHOE STORE
MIA..
● ALL FIRST QUALITY!
● MANY LEATHERS!
● SATISFACTION GUARANTEED!
● FAMOUS BRANDS!
13.88
CITY STEPS™
Cara Leigh™
Bass®
CITIES
Candie's
● ONE LOW PRICE!
● EVERY PAIR!
● EVERY DAY!
STYLES FOR WOMEN AND TEENS
NIKE
adidas
● NEW ARRIVALS WEEKLY
• • WIN! 4 COLOR TVS! • •
You may be one of 4 lucky winners of a Panasonic 19 color TV. Just fill out this entry form and bring it into our new PARADE OF SHOES store in WOBURN, MA. Drawing will be held Sat. April 5th at 4:00 p.m.
Name
Address
Town Zip
Phone #
Woburn, MA
Taunton, MA
Raynham, MA
Peabody, MA
Falmouth, MA
Hyannis, MA
Dennis, MA
WOBURN, MA
WOBURN PLAZA
CAMBRIDGE ST/RTE 3
Springfield, MA (2 locations)
Holyoke, MA
Northampton, MA
Enfield, CT
Orange, CT
Meriden, CT
W. Hartford, CT
Portsmouth, NH
Salem, NH
Nashua, NH
Middletown, RI
Portland, ME

We'll Make You A Bold Offer!
Grand Opening of our all New, Expanded Fitness Center!
If you join in March you're guaranteed $25.00 off, but you may win a FREE Membership in the area's most complete Fitness Center!
Toss a Dart At Our Balloon Board and WIN up to $100 Off — or a FREE Membership
FOUR PEOPLE WON FREE MEMBERSHIPS AND FIVE WON $100 DISCOUNTS IN THE FIRST 2 DAYS OF THIS OFFER!
You could be next!
The NEW YMCA NORTH SUBURBAN
137 LEXINGTON ST., WOBURN, MA. 935-3270

The Winchester Star

STAR SPORTS

Future Olympian Says Practice Makes Perfect

By MAUREEN QUINLAN

Winchester's 14-year-old Sarah Fitzgerald, after only three years of competitive gymastic training, is thinking Olympics.

At 5 feet tall and weighing in at a mere 90 pounds, Sarah beams as she talks anxiously about the 1992 Olympics.

Like most teenagers, Sarah has a hero of sorts — United States gymnast Julie Ann MacNamara.

"I like to watch her on television, she's graceful, she reminds me of a gymnast; Mary Lou (Retton, 1984 Olympic gold medalist) reminds me more of a football player," she laughs.

Sarah is convinced MacNamara was at her prime as a gymnast in 1980 and lost her chance to prove it when the United States boycotted the Olympics in Russia.

Whispy and petite, Sarah carries herself like a gymnast. Relaxed, she sits in her Winchester home with her back perfectly arched.

Wearing the leotard she competes in, Sarah wears her red straight hair neatly clipped away from her fair freckled face whether she's practicing or studying. She looks ready to flip, jump, tuck and mount all at once.

Her eyes glisten with excitement every time the word Olympics comes into the conversation.

But Sarah knows she has a long hard road ahead of her.

"If you don't work hard — you won't get any better," she says matter-of-factly. So when the coach tells her to do a routine over and again, she listens.

Sarah's favorite piece of apparatus is the balance beam. Why? "I like the challenge, it's fun." She agrees it's dangerous because a gymnast only has six inches of wood to balance on, but that's what intrigues her.

Sarah says she practices most of the difficult moves on the lower beam, before graduating to the high beam. That way if she falls it's not a long way down.

How does she know when to make the move to the high beam?

Sarah smiles shyly, "When you're not scared anymore."

Right now Sarah is working on a new move for her balance beam routine, a back tuck. She says, "I can just about do it on the low beam."

The best way to prepare for a competition is to "think like you're in practice and forget that a lot of people are watching you."

If she lets spectators make her nervous, she loses concentration and falls off the beam.

Before every performance she says, "I go on a line on the floor of the gym to do certain parts of my routine — it helps me to concentrate."

"If you don't work hard — you won't get any better," says gymnast Sarah Fitzgerald."

Before Sarah started in gymnastics she was an all around athlete participating in swimming, horseback riding and ice skating.

Sarah says gymnastics is the ultimate test for an athlete because of the diversity of the sport. Unlike the game of soccer, gymanstics challenges the athlete to compete on four pieces of apparatus — the vault, balance beam, floor exercise and the uneven bars.

"It makes me feel good to learn something new everyday," she says.

When Sarah first started taking classes at the age of 10, she says she had to contend with the nervous butterflies.

"At first I was kind of scared — I didn't have much confidence — then I just kept doing the moves over and over again and I kept getting better," she says energetically.

Sarah admits, "it's a lot of hard work, you can't be scared of things, you've got to be determined."

Sarah belongs to Montvale gymnastics, a private school in Woburn. She practices up to five days a week from 6:30 to 9:30 p.m. and competes with top gymnasts around the state. She recently placed third in the state in the United States Gymnastics Federation Class III State Gymnastics Championships.

One of 10 gymnasts in her class, Sarah says the competition between classmates is healthy.

"We spot each other," she says. Spotting, Sarah says, is when a gymnast is learning a new move and needs assistance.

"It's fun to help someone get a new move," she says.

When she sees a friend do a move, she says it pushes her to perfect the same move.

Sarah finds time to practice at home between her school work and her favorite pasttime, shopping.

"Sometimes my mother tells me to take it easy — she doesn't want me wear myself out," she says.

Sarah has broken a few things around the house flipping, twisting and jumping between chairs and tables — but she says practice — whether it's in the gym or at home — is what will get her a spot on the United States Olympics team.

Break much? Sarah Fitzgerald's antics through the living room are all for a good cause. She wants to make it to the Olympics.

Gymnast Sarah Fitzgerald has high hopes for the future.

At home or in the studio, Sarah is on stage all the time.

Photos By Paul Drake

Town Meeting Seats See Races In Three Precincts

Town Meeting seats will be contested in three of Winchester's eight precincts during elections from 7 a.m. to 8 p.m. Tuesday.

Precinct 1 will elect eight members. Seven incumbents seeking re-election include Robert A. Cammon, George W. Glasheen, Virginia A. Hoefling, Mark A. Lombardi, Douglas A. Marmon, Francine J. McClintock and Mary E. Myette. Incumbent Charyl A. Banks will not seek re-election.

Also seeking seats from the precinct are John L. Henriques and Jane M. McCarthy.

Precinct 2 will also choose eight members but all eight incumbents are seeking re-election. One challenger, Amy Wanger, hopes to replace one of the incumbents.

Incumbents in the second precinct are Grace H. Ashton, Catherine M. Doherty, Lawrence A. Hutchings, Virginia A. Hutchings, Mary G. Pronski, John F. Rallo, John A. Riccio and Mary E. Walsh.

Precinct 3 will elect nine members of Town Meeting due to the resignation of one member during the year. Only nine candidates will appear on the ballot, however, because another incumbent, Jean A. Williams, did not file for re-election.

Incumbents seeking re-election are Catherine S. Alexander, Eric D. Bradlee, Cynthia A. Krumme, Anne K. Nevins, Lorna B. Tseckares, John A. Twomey and John J. Williams. Seeking the remaining two posts will be Eva Arnott and Paul F. Kelly.

Precinct 4 has the most crowded field of candidates with all eight incumbents and four challengers seeking eight terms.

Challengers are Donna Brandt Landry, Francis P. Sopper, Warren J. Taylor, and Peter T. Van Aken.

Fourth precinct incumbents are Nancy C. Clarke, Charles W. Craven, John M. Dacey, Doris M. Emmons, Leslie S. French, John F. Looney Jr., Michael R. Ronayne Jr. and Bradley C. Ross.

Precinct 5 will have seven incumbents and two challengers seeking eight places in Town Meeting. Incumbent Joyce Cummings did not file for re-election.

Challengers Mark S. Halperin and Bryon B. Pickering will face incumbents Roger A. Bauman, Marion G. Crandall, Lois J. Dallow, William J. Kennedy, Carol F. Mullin, Barbara B. O'Connell and Barbara B. Pacetti.

Precinct 6 will elect nine members due to another vacancy and the ballot will contain nine names.

Loretta J. Verrecchio will seek to join incumbents Robert D. Callahan, Joseph F. Geary Jr., John A. Hackett, Brian L. McSweeney, Ruth M. Null, William L. Owens, Marcella G. Smith and Alice L. Warren.

Precinct 7 will also have an equal number of seats and names on the ballot. Seven incumbents, including Robert R. Bairnsfather, Robert D. Beattie, Vincent T. Berger, Ellen B. Browning, Gordon W. Grant, Ernest A. Phillips Jr. and Gerard J. Polcari, are candidates.

Seeking to join members from the precinct is John T. Twomey.

Precinct 8 has only four candidates seeking nine places. They include incumbents Edward F. Brown, Harry A. Lindmark III and Margaret P. Schleicher, plus non-incumbent Wayne E. McNeill.

Five incumbents did not file for re-election. They include John C. Duffy, Eric E. Ewald, Pauline M. Ferrone, John A. Morin and Robert W. Stevenson.

Precincts 1 and 2 vote at the Town Hall, Precincts 3 and 4 at the Lincoln School, Precincts 5 and 6 at Vinson-Owen School and Precincts 7 and 8 at the Lynch School.

Cracknell Spending Semester In France

Rachael Cracknell, daughter of Terry and Barbara Cracknell of 145 Mt. Vernon st., is participating in the Bates College Junior Semester Abroad program.

Cracknell, a psychology major, is studying in France.

Students at Bates have the option during their junior year of taking either a semester or full year in a foreign country. Cracknell is a graduate of Winchester High School.

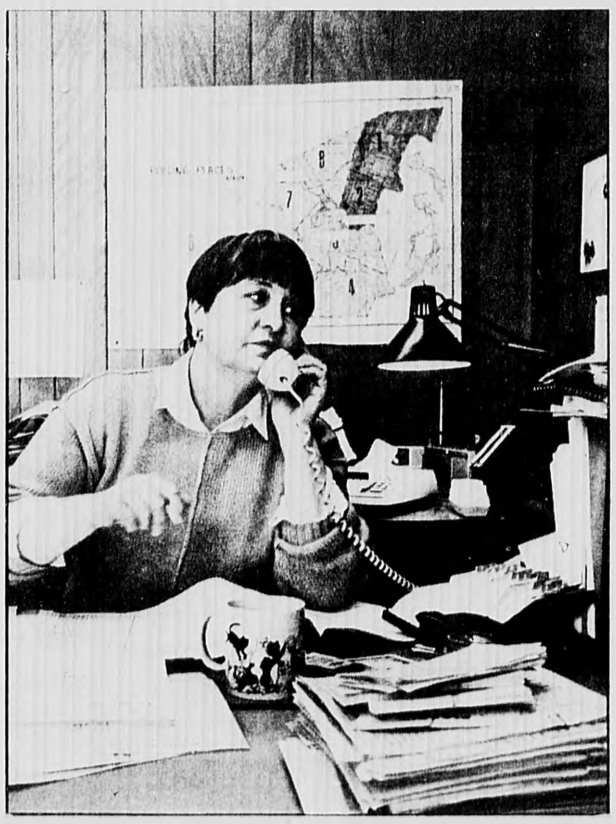

Town clerk Carolyn Ward keeps busy preparing for Tuesday's elections.

Library Trustee Hopefuls See No New Space Needed

(From Page 10)

operated computer and new front doors, are results of the private work and funds of the group.

Nevins said changes in the library "are the result of careful planning" but said more changes are needed. She called the current meeting room "ugly," said improvements are needed in the rest rooms and said hours should be expanded.

"I have the time, knowledge and will to work for the library," Nevins concluded.

Ernest Phillips Jr.

Phillips said he has a long standing interest in the library but has never had time to serve on its board because of other commitments.

He has been water commissioner, a member of the finance committee, a member of the Metropolitan District Commission pipeline study committee and a member of Town Meeting.

"The library is a fine place, run by efficient and professional people," Phillips said.

He said the library is underused. "The library has a half million dollar budget and probably less than one third of the people in town have library cards," he said. "We need to promote the library to more people."

Phillips recommended to his TV audience that they come out and vote. "There are probably even fewer voters than those with library cards," he said.

The candidates were asked only one question from the floor. "Is the library going to need more space?" the questioner said.

All four candidates said they did not foresee any need for more space.

The entire League of Women Voters forum will be shown on Continental Cablevision at 10:30 a.m. Sunday. Elections are from 7 a.m. to 8 p.m. Tuesday, March 25.

The Winchester Star

ABOUT TOWN

Preus Is Named Services Manager

Charles E. Preus of Winchester has been named a manager of health care advisory services in the national consulting and accounting firm of Laventhol & Horwath.

Preus is responsible for all aspects of managing the activities of health care consulting engagements including market analysis and certificate of need development, identification of potential for-profit business opportunities, operational reviews and marketing analysis of multi-hospital and multi-clinic systems, and strategic and long range planning.

Preus has 15 years of corporate administration, financial management and consulting experience in the rapidly changing for-profit health care industry.

Town Hall 100th Birthday Project Set At $4.7 Million

By GEORGE DERRINGER

Members of the Town Hall Improvement Committee debated use of the new balcony to be located in the restored library and heard new cost estimates during their March 13 meeting.

The committee has met nearly 30 times in the past six months to formulate plans for the Centennial Restoration project at the 1887 town hall. The new estimate is $4.695 million.

Plans call for the restoration of a balcony seven feet wide around the town's original library where the town clerk's office is now.

The lower level will be "the town's living room" and will be used for meetings.

The first part of the project, exterior repairs which include the bell tower, will be sent out to bid by March 31.

"A gap in flashing at the roof's peak has caused a leak all the way down, inside the tower," architect Bill Rowe said. He said the brickwork has gaps. "We don't know yet whether the leak caused the cracks or the cracks caused the flashing to leak," Rowe said.

The lower level will be "the town's living room" and will be used for meetings.

Most of last week's discussion, however, was about the balcony. A week earlier, heads of departments at the town hall said they would rather use the restored library for the town clerk's office but Rowe said doing so would cause problems with either space or fire exit regulations.

Several other suggestions made by town hall employees were incorporated in the latest blueprints, however. The Health Department got more space.

Town Manager Chad Maurer said he was worried about having enough storage space. "We're going to lose the storage space in the attic when we put offices there," he said. "Have we made up for that?" Several other committee members wondered if perhaps they had created too many meeting rooms.

"We've counted all the storage space and each department will have 30 percent more storage space within its office than now," Rowe said.

Rowe also said each department could use a storage area on the balcony. His comment started discussion of the balcony.

"Using the balcony for storage gives it a function," Rowe said, adding that weight of records will not be a problem since the entire building will have to support at least 100 pounds per square foot.

"The original library had locked wooden cabinets on the balcony," Rowe pointed out. He proposed placing new cabinet work between the windows and perpendicular to them, with reference tables located in front of each window. "Study areas" would be about nine feet wide.

The plan was met with skepticism. "Why are we going to use the best room in the building for storage?" Selectman Mark Lombardi said.

He predicted that cabinets installed on the balcony "will be ripped out" in the near future.

Maurer said a primary purpose of the renovation project is to provide more meeting space.

"Another purpose is historical restoration, which is a public function in itself," he said. "Maybe we don't have to have something practical in every area. After all, you'd never build a vaulted ceiling in a new building today."

"Sure," Lombardi said. "It's going to be a living room. My living room at home has wasted space too."

Committee Chairman Dan Chane said he is aware that Town Meeting will have final say over the project but wondered aloud if "a lot of people in town don't agree with us that having something beautiful is important."

Harry Chefalo, also a committee member, told the committee that the room's historic preservation is primary. "If you can't sell this project as historical, you'll never sell as a meeting room, he said.

Chefalo also said a new meeting room at the Public Safety Building "hasn't been seen by anyone."

Lombardi said the committee should worry less about "selling" the project to the Town Meeting. "Tell them what it could look like and offer a plan," he said. "You don't have to sell it; this isn't some kind of shyster deal."

The committee did not reach a formal decision about use of the balcony.

Cost estimates by Rowe, including a 25 percent "contingency" listed for the first time, are $1.125 million for exterior repairs, $1.07 million to correct code and handicapped-access violations, $1.4 million for "minimal building improvements," and $1.1 million for "full renovations," including the living room, the auditorium and equipment, with a total of $4.695 million.

"What would a new roof cost?" Chefalo asked. "I'd spend more if I was positive the roof wasn't going to leak like it has for the last 100 years."

Rowe said he doesn't think a new roof is needed.

Lombardi finally brought up a subject committee members had only hinted at previously. "How much would it cost to tear down the town hall and build a new one? Somebody is surely going to ask," he said.

"You couldn't replace this building," Rowe said.

"But it would be cheaper to build a new structure with 15,000 square feet of office space, wouldn't it?" Maurer pressed.

"Yes, no doubt about it," Rowe answered. "But you'd still be left with this building on the National Register of Historic Places and you'd have to keep it up."

John Cormier watches part of Winchester Center get smaller as a crane lifts him to the top of the Town Hall bell tower. Working for the architect, Cormier took photos of the damage to the bell tower in preparation for the building's centennial renovation project. (Paul Drake photo)

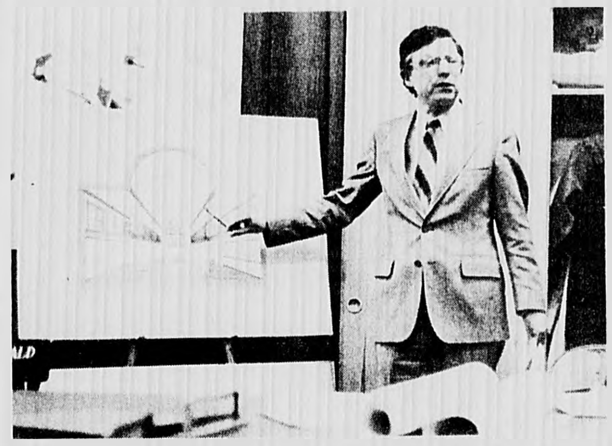

Architect Bill Rowe explains an artist's conception of the new "Winchester Room" to be built where the town clerk's office is now located during a selectmen's meeting Monday night.

For All Your Lacrosse Needs Shop Brine's

•Protective Equipment
•Helmets
•Shoulder Pads
•Arm Pads
•Sticks
•Cleats
•Balls

Shotgun Stick — L35 Glove

Brine's Sporting Goods
29 Brattle St., Harvard Square
876-4218
Hours: Mon. Sat. 9 a.m.-6 p.m., Th. 9 a.m. 8 p.m.
2 Hour Validated Parking With A Minimum of a $10 Purchase

Contractors & Services

Remodeling

Services

Outside Work

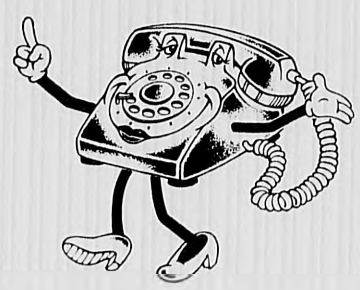

QUALITY PLASTERING
Ceilings and Patching A Specialty
CALL
Frank McNeil
729-2686
Free Estimates

MARK'S LANDSCAPE
Spring Clean Up - Design - Installation
Lawn Maintenance - Seed - Sod Planting
Pruning - Fertilizers - Bark Mulch - RR Ties - Walls - Walks
Complete Landscape Service
Commercial/Residential Free Estimates Insured
643-8271

Gold Star Roofing Inc.
"Our Goal Is Quality Workmanship and Customer Satisfaction"
All types of Roofing & Repairs 24 Hr Emergency Service
Free Estimates *All Work Guaranteed* Fully Insured
Ron Macaluso — 272-8464

Expert Bathroom Remodeling
By Licensed Builder
Plumbing, Heating, Carpentry, Tile & Electrical — Complete Job
Master Plumber's License 7893
Estimates Cheerfully Given
Boilers and Heating Jobs
Alewife Co., Inc.
864-2550

X-PERT PLASTERING
Replacing ceilings in occupied homes our specialty
Conventional, thin coat and outside stucco
CALL ANYTIME
438-1770
Bob McNamara 25 Yrs Exp

HOLTON ST. AUTO BODY
17 Holton St., Woburn (off Cross St.)
★ **Complete Auto Body Repairs** ★ **Heavy Equipment**
★ **Polyurethane**
Also •Insurance estimates •Towing •Corvette Work
935-0092 call between 8 a.m. and 5 p.m.

GARAGE DOORS
& ELEC. OPERATORS
Sales Installation Service
KARMIN DOOR CO.
593-1515

J.A. DePrimeo Jr.
Asphalt Driveways
Residential - Commercial
Truck, Roller & Backhoe Rentals
Cement Work
Snow Plowing
Seal Coating, Loam, Gravel and Fill
Free Estimates **646-9563** Arlington

W.B. STOCKWOOD, INC.
ELECTRICAL Contractors
★ Residential ★ Commercial ★ Industrial Wiring
Serving the Winchester Community for a Quarter of a Century
729-2312 LIC. NO. A4622 935-8181

WINCHESTER PLUMBING
& HEATING CO.
Tel 729-3673

Winchester Plumbing & Wile Remodeling Inc.
Baths & Kitchens Complete
Plumbing - Heating - Cabinets - Tile Work - etc.
Ed Govostes **729-3673**
Al Wile **729-8691**

Spring Clean Up
COMMERCIAL / RESIDENTIAL
COMPLETE LANDSCAPE SERVICE
MASONRY
Stonewalls and Brick Work
Truck For Hire
DOMENIC LANDSCAPING
648-7287 *Founded 1973* 646-8410

Painting

Thomas P. Sloane
Interior/Exterior
PAINTING/ WALLPAPERING
Finest Work Available
Call
628-5797
Fully Insured Free Estimates

RUBBISH REMOVAL
PICK UP WITHIN THE HOUR
Nick DiZio
729-6477

Kitchen & Bath Remodeling

Let us assist you in planning your new kitchen or bath.
•Free Estimates
•Full line of wood & formica cabinets
•We manage all phases of remodeling (plumbing, electrical, carpentry, flooring)
•Vinyl flooring & carpet installation
•All work guaranteed
For more information phone Mel Hebert
893-4361
VILLAGE HOME CENTER
411 Waverley Oaks Rd.
Waltham *(Belmont/Waltham line)*

RONALD MAGGIO CONTRACTOR 729-5043
Interior Painting — Tree Work
Carpentry — Attics & Cellars Cleaned
Fences Installed & Repaired — Bobcat Rental
Snow Plowing .....
Rubbish Removal — Free Estimates

MASONRY WORK
Free Estimates
Call Mike Savarino
665-7139

HAWK PAINTERS
Interior - Exterior
Painting, Paperhanging, Carpentry, Roofing, Masonry
★ Window Washing - Gutters Cleaned ★
Call Darlene Evenings **592-9645**

The Winchester Star

ARTS & ENTERTAINMENT

Local Artists Exhibit Works

Don and Elaine Chipman of Winchester are exhibiting paintings in the Cambridgeport Bank on Main st. through April. The Chipmans are members of the Studio Guild and the Winchester Art Association.

The exhibition is sponsored by the Winchester Art Association.

The Chipmans are studying with Rhoda Rosenberg, an instructor for the Studio Guild and a teacher at the Boston Museum of Fine Arts School.

Oil paintings and pastels of florals and scenic landscapes are in the exhibit.

Conway, Shade Exhibit Works At Local Gallery

Nationally known artists Maryellen Conway and Steven Shade of Winchester are exhibiting a collection of their original art work at the Winchester Art Association Gallery, 485A Main st., through the month of March.

"Collected Visions," the name of their show, highlights the varied talents of this husband and wife team.

Shade works in pastel and oil pastel. Conway works in watercolor, ink and gouache on paper and canvas.

Another highlight of the show is their contemporary Judaic art which explores different facets of Judaic life and thought.

The exhibit will be through March 29, from 12 to 4 p.m., Tuesday, Wednesday and Friday, 12 to 8 p.m., Thursday, and from 10 a.m. to 5 p.m., Saturday.

Fashion Show Is Tonight

A collection of spring fashions by Luiza Limited of Winchester will be shown at 7 tonight, Thursday, March 20, at the Holiday Inn, Blanchard rd., Burlington.

Merchandise will be available for sale immediately following the fashion show.

Tickets are $3.50. For tickets and more information contact Gini Germain at 729-2921 or Louise Piazza at 729-2525.

Winchester artists Maryellen Conway and Steven Shade are exhibiting their works through March at the Winchester Art Association, 485a Main st.

ABC Plans Fundraiser For April 5

ABC (A Better Chance) committee's annual concert plans are underway. The concert this year will be at 8 p.m., Saturday, April 5 in the Winchester High School auditorium.

The program consists of two prominent vocalists, Semenya McCord and Mili Bermejo, from the Boston area. The music they perform represents new music styles and music from various cultures.

The show is called, "A Celebration of Differences."

For more information and tickets, contact Sandra Thompson, 48 Samoset rd. or Sandra Rodgers, 5 Myopia Hill rd.

Business Directory

Rapid Reference To Reliable Business Houses

Aluminum

J&K Aluminum Gutter Co.
438-3605 389-5890
Seamless aluminum gutters and downspouts, all colours
Fully insured Free estimates
Also roofing & porches
No job too small or too big
All work guaranteed

Asphalt

L.G.L.
Paving & Seal Coating
Residential & Commercial
Loam — Fill — Gravel
Equipment Rentals - Dump Trucks, Back Hoes, Bobcats, Bulldozers, Shovel Dozers, Rollers
ARLINGTON
646-8580

Cabinetmaker

R C Woodworking
Cabinets - Bookcases - Furniture
All built to your order & completely installed.
Window and Door Replacements
Estimates and References
396-4201

Cleaning Services

HORN
Cleaning & Maintenance Services
•Housecleaning •Windows
•Waxing Floors •Int. Painting
Residential & Commercial
721-2524
Michael Horn Winchester

You Deserve the Best
Let the nation's leading home cleaning company custom clean your home. Weekly, biweekly, monthly. Trained professionals. Bonded and insured. Free estimates.
646-6100
merry maids, Inc.

Office Cleaning

J & A OFFICE Cleaning Service
Specialize:
In Home and Office
Rug Shampoo
Floor Buffing
also
Refinishing and Restoring Office Furniture
Desk Tops
O C S O C S
729-7457 Joseph D. Medwar Jr.

Carpentry

PAPPAS BUILDING & REMODELING CONSTRUCTION CO.
All phases of residential carpentry and repairs. Dormers, windows replaced, basements finished, siding and custom fences. For free estimates please call
739-2915

Construction

Angelo Amico & Sons Inc.
Complete Electrical Service
Industrial Commercial-Residential
Light-Heat-Power
Fire Alarms Installed
643-2791

Free Estimates
MARINARO CONSTRUCTION COMPANY INC.
Fireplaces • Brick Work •Chimneys
Stone Walls • Cement Finish
All Masonry
29 Woods Road,
Medford, MA 02155
After 6 p.m. Tony 396-0248

Counseling

YOU ARE AN ORGANIC COMPUTER PROGRAMMED BY AMATEURS
No doubt they were doing the best they could. But if you feel like you could be happier and more productive then consider the process of reprogramming your computer through Collaborative Psychotherapy.
COLLABORATIVE COUNSELING - 646-4815

Decks

DECKS by Pappas Const.
Decks are enjoyable and they add beauty and value to your home. Spring Special 10x12 complete with railings and steps $795.
Free estimates.
please call 739-2915

Draperies

CURTAIN CALLS
•Swags & jabots
•Balloon and Roman Shades
•Creative window treatments
•Consultations
Ann Marie Dempsey
648-6124

Fashion Designer

Hilda's Fashions
Costume Dress Designing
Wedding, Evening Gowns and Head Pieces
REASONABLE PRICES
729-4674

Floors

LANE FLOORS
Staining Our Specialty
Hardwood Floors Sanded & Refinished
665-2831

Floors

Hardwood Floors
Old Floors Sanded and Refinished Like New
New Floors Installed
Kitchens Specialty
Reasonable Rates and References
J&L Flooring Co.
625-3748 484-9444

FLOORS SANDED AND REFINISHED
Expert & Courteous Service
•Free Estimates
•Fully Insured
923-8871
Watertown
THE FLOOR SANDERS

Fuel Oil

PROPANE CYLINDERS REFILLED
Coupon
FOR 5 PROPANE REFILL (SAVE 50%) Good thru 1986
MASS. INSPECTION NO. 615
DIESEL FUEL EMISSION TESTING
DUDLEY AUTOMOTIVE SERVICES
9 Dudley St. Place, Arlington
CALL 646-TIRE

DUDLEY FUEL CO INC
If you have an energy eating monster lurking in your basement??
CALL DUDLEY FUEL TODAY OR VISIT THEIR ENERGY showroom display at 43 Dudley st. Arlington for all high efficiency burners, boilers or furnaces. Call 643-3385. Quality heating fuel for over 45 years. (A full service company)

SHERWOOD OIL CO., INC. Phone 646-6950
11 Forest Street
Arlington MA 02174
• HEATING FUEL
• SALES
• SERVICE
• INSTALLATIONS
• FREE EFFICIENCY TEST
High Efficiency Beckett Burners with flame retention head

Princeton Fuel Co.
Complete Heating Service
648-0015
729-0015
Over 40 years of dependable service

General Contracting

Interior Exterior
Bain Brothers General Contractors
•Custom Additions & Remodeling
•Kitchens & Bathrooms
•New & Replacement Windows & Doors A Specialty
DENNIS BAIN 438-8791
Commercial Residential
FREE ESTIMATES

David Santo
General Contractor Inc.
Roofing Additions Dormers
Custom Building
Backhoe Work Available
861-8425
or 643-8917

LIVINGSTON
Licensed
General Contractor
Renovation / Restoration
Carpentry / Masonry
Call
Paul Madden
For Free Estimates
894-4821

Home Improvements

GENERAL HOME IMPROVEMENT
Patrick Lancaster
Carpenter, general contractor, large and small jobs. Remodeling, additions, decks, replacement doors and windows, roofing.
484-4995

Masonry

D.J. SPERO & SONS
Residential Contractors
Steps, Walks, Walls, Terraces, Brick — Block — Fieldstone
Bluestone — Limestone
Asphalt Work
Satisfaction Guaranteed Free Estimates
646-3538
648-6128 646-7358

Eliminate Wet Basements
Our Guarantee
Internal Drainage System
Workmanship With Pride
Since 1912
Mason Contractor
WATERPROOFING
862-9300 862-0066

Painting

J.P. Cricones PAINTING CONTRACTOR
"We're Fussy"
Interior/Exterior
Wallpapering, Custom Stenciling, Ceilings and Wall Repairs "our specialty"
Fully Insured
721-1703 anytime

Painting

HomeWorks
QUALITY PAINTING
•Interior •Exterior
•Wallpapering
Call now for exterior painting estimates
275-8600

PAINTING
By
BOB LADANYI
Winchester references
Free Estimates
Interior — Exterior
Professional Service
Insured
321-7369

★★Golden Star★★ PAINTING CO.
Interior/Exterior Painting
Roofing / Gutters
Free Estimates, Fully Insured
648-5100, 643-1341

ALEX PAINTING Company
Interior - Exterior
Resident Commercial
Free Estimates Fully Insured
Call 648-8162
for realistic prices

L&L PAINTING
Interior-Exterior
Free Estimates
395-4347

THOMAS Painting Co.
Interior & Exterior
Painting - Carpentry
Residential - Commercial
Free Estimates
TELEPHONE
489-2838

Paving

ASPHALT DRIVEWAYS
by Reading Asphalt Co.
Parking Lots
Tennis Courts
Free Estimates
944-7072

Plumbing

(617) 646-8415
Fred Whitney
Plumbing and Heating Contractor
18 Grove Street
Lic. No. 19934 Arlington

648-2227
STEVEN A. RILEY
Plumbing and Heating Corp.
EXPERT WORK
All Types of Plumbing
Heating and Gas Fitting
Free Estimates Fully Insured
Lic. No. 6183

Remodeling

HomeWorks
TOTAL HOME SERVICES for:
•Remodeling All phases
•Bathrooms/kitchens
•Indoor/outdoor painting
•Plastering/papering
•Carpentry
•General handyman
•Electrical
•Security systems
For Free Estimates Call
275-8600

CREATIVE REMODELING
Bathroom Kitchen Specialist
24 Hour Emergency Service
All phases of carpentry, roof, gutter, floor and ceilings, ceramic tile, plumbing
389-2503 anytime

Roofing

FARINA ROOFING CO.
Free Estimates
Fully Insured
ALL WORK GUARANTEED
All types of Roofing and Repairs
641-2615
567-7429

M&M ROOFING
Specializing in slate roof repairs and copper work.
Fully insured and licensed
Free Estimates
938-6036

ABBOTT ROOFING
Flat roofing work done or repaired. Slate work - shingles installed
Gutters and drains installed
Chimneys pointed and flashed
Skylights installed - exterior painting done
All types of leaks fixed
864-8181
24 hour service

Slate Roofing

Slate Roofing & Restoration
by Robinson
Also Copper Roofs
My name stands behind my work for 3 generations.
Robinson Slate Roofing
484-5889

Slipcovers

Quality Custom-Made
SLIPCOVERS
Labor on Sofa From $140
Labor on Chair From $85
Guaranteed Workmanship
Discounts on Closeout Fabric Available
498-9604 anytime

Tile

ATLANTIC TILE CO.
We Install All Types of Ceramic Tile
Residential Installations
Remodeling — Repairs
FREE ESTIMATES
438-8795
Expert Installation Service

Towing

24½ Hr. Service
ALLSTAR TOWING
Road Service Ramp Truck Service
Antique & Show Car Transportation
Junk Car Removal
WINCHESTER • WOBURN
729-4212 938-8886
Leo Garvey Robert Fucarile

T.V.

TV SERVICE
Dave Gonick
YUDI'S TV
484-0199
Expert Repairs on Video Recorders and Microwave Ovens
Lic. No. 2978
MasterCard and Visa
SAVE $5.00
COLOR TV $24.95
$19.95 WITH COUPON

Wallcovering

Experienced Wallpapering
One Room Only
Call John Donnelly
643-3580

TO PLACE YOUR AD CALL MARIA, ROSALIE OR ALMA AT 729-8100

The Winchester Star

LEGALS

PLANNING BOARD
NOTICE OF
PUBLIC HEARING
REGARDING
ZONING BY-LAW AMENDMENTS

Notice is hereby given that the Winchester Planning Board will hold a public hearing on **WEDNESDAY, APRIL 9, 1986** at 7:30 P.M. in the Winchester Housing Authority (John L. Doherty Apartments) 13 Westley Street, Community Room, upon the proposal by the Winchester Planning Board to amend the Zoning By-law as follows

ARTICLE 25 To see if the Town will vote to amend the Zoning By-law as follows

Amend Section 5.1 Accessory Building by changing the first sentence that presently reads

"No separate accessory building shall be erected within fifteen (15) feet of any other building"

to now read

"No separate accessory building shall be erected within five (5) feet of any other building"

Purpose of this amendment is to reduce from 15' to 5' the requirement that an accessory building be distant from another building.

ARTICLE 26 To see if the Town will vote to amend the Zoning By-law as follows

Amend Section 7.13 Design Of All Off Street Parking Facilities by changing subsection (b) (1) that presently reads

"(1) Stall width shall be at least nine feet."

to now read

"(1) Stall width shall be at least 8½ feet"

and by changing subsection (b) (2) first sentence that presently reads

"(2) Stall depth shall be at least 19 feet for all angle parking and 22 feet for parallel parking"

to now read

"(2) Stall depth shall be at least 17 feet for all angle parking and 20 feet for parallel parking."

and

Amend Section 9 DEFINITIONS by deleting in its entirely the language of "PARKING SPACE" that presently reads

"PARKING SPACE An area in a building or on a lot available for parking one motor vehicle having a width of not less than 9 feet and an area of not less than 200 square feet, exclusive of passageways and driveways appurtenant thereto, and with free and unimpeded access to a street over unobstructed passageways or driveways."

and substituting in place thereof the following:

"PARKING SPACE An area in a building or on a lot for parking one motor vehicle having a width of not less than 8½ feet, exclusive of passageways and driveways appurtenant thereto and with free and unimpeded access to a street over unobstructed passageways or driveways."

Purpose of this amendment is to change the required design of parking stalls by reducing their width by 6" and depth by 2'.

ARTICLE 27 To see if the Town will vote to amend the Zoning By-law as follows

Amend Section 4.4 Table of Use Regulations by deleting in its entirety the language of Use #32 that presently reads

"32 Medical and dental center

and substitute in place thereof the following

"32 Medical or Dental Clinic or Health Maintenance Organization Clinic."

Purpose of this amendment is to eliminate the existing ambiguity with other uses in the by-law by clarifying this use to be interpreted to mean a more intensive medical use other than medical professional office which is allowed under Use #30.

ARTICLE 28 To see if the Town will vote to amend the Zoning By-law as follows

Amend Section 4.4 Table of Use Regulations by adding to Permitted Accessory Uses and Structures a new use #54 and to read as follows

54 Satellite Receiving Antennas, provided

1 Such equipment meets all requirements pertinent to any building or structure

2 Equipment and structures shall be screened from adjoining properties.

3 Equipment and structures will not cause excessive noise, electromagnetic interference, or otherwise adversely affect the public health, safety and general welfare

4 Equipment and structures shall not be placed within a required front, rear and side yard, or on a building

5 The Board of Appeal shall require greater setbacks if necessary to better protect health, safety and welfare

6 Maximum height shall not exceed 15 feet above the adjacent ground

7 Such equipment must be mounted to the ground.

8 In Residential Districts the antenna cannot be used for commercial purposes

and to add under all District Column Headings the Designation SP

Amend Section 9 DEFINITIONS by adding a new definition in proper sequence to read as follows.

SATELLITE RECEIVING ANTENNAS An antenna whose principal feature is for receiving signals from an earth orbiting satellite

Purpose of this amendment is to include in the Zoning By-law a requirement for a Special Permit by the Board of Appeals with certain conditions in order to be able to erect a satellite receiving antenna. Present Zoning By-law is very minimal in its requirements for such a use.

Prior to the hearing information may be obtained at the Planning Board/Engineering Office, Town Hall Basement, 71 Mt. Vernon Street, Winchester, MA

By order of the Winchester Planning Board this 10th day of March 1986

Maryann McCall Taylor
Secretary
3.20/3.27

COMMONWEALTH OF MASSACHUSETTS
THE TRIAL COURT
THE PROBATE AND
FAMILY COURT DEPARTMENT
Middlesex Division Docket No. 84P0495
NOTICE

To all persons interested in the estate of Helen B. Maguire, deceased late of Winchester in said County of Middlesex.

A petition has been presented in the above captioned matter praying that the decree of said Court appointing William T. Lang of Winchester in said County of Middlesex administrator of said estate on January 8, 1986 be vacated.

If you desire to object to the allowance of said petition, you or your attorney must file a written appearance in said Court at Cambridge on or before April 7, 1986.

Witness, Sheila E. McGovern, Esquire, First Justice of said Court at Cambridge, the third day of March, in the year of our Lord one thousand nine hundred and eighty-six

Paul J. Cavanaugh
Register of Probate
3.20

ORDER OF NOTICE

If is ordered that notice of said proceeding be given by delivering in hand to William T. Lang and by delivering or mailing by registered or certified mail a copy of the foregoing citation to all persons interested fourteen days at least before said return day; and, if service be made by registered or certified mail, unless it shall appear that all persons interested have received actual notice, by publishing a copy thereof once in The Winchester Star, a newspaper published in Winchester, the publication be seven (7) days at least before said return day

Witness, Sheila E. McGovern, Esquire, First Justice of said Court, this third day of March, 1986.

3.20

PLANNING BOARD
NOTICE OF
PUBLIC HEARING
REGARDING
ZONING BY-LAW AND MAP AMENDMENTS

Notice is hereby given that the Winchester Planning Board will hold a public hearing on **WEDNESDAY, APRIL 9, 1986** at 8:00 P.M. in the Winchester Housing Authority (John L. Doherty Apartments) 13 Westley Street, Community Room, upon the proposal by the Winchester Housing Authority to amend the Zoning By-law and the Map incorporated therein as follows:

ARTICLE 21

To see if the Town will vote to amend the Zoning By-law and Map incorporated therein by changing a portion of land owned by the Town of Winchester and known as Herbert S. (Babe) Mullen Playground from a Conservancy-Institutional District (SCI-0.50) to a Residential District A (RDA-20), said portion of land located on the southeasterly side of Lockeland Road, containing about 20,000 sq. ft. and bounded as follows:

NORTHWESTERLY	by Lockeland Road, 120' ± ;
NORTHEASTERLY	by land now or formerly Julia F. Sullivan and Arthur L. Murray and land now or formerly Dorothy H. Matheson, 167' ± ;
SOUTHEASTERLY	by land of Town of Winchester, 120' ± and
SOUTHWESTERLY	by land of said Town of Winchester, 167' ±

Purpose of this amendment is to rezone a portion of park land now in a Conservancy-Institutional District to a Residential District which would then allow a single family residence as a permitted use.

ARTICLE 19

To see if the Town will vote to amend the Zoning By-law and Map incorporated therein by changing a portion of land owned by the Town of Winchester and known as the Ambrose School site from a Conservancy-Institutional District (SCI-0.50) to a Residential District B (RDB-10), said portion of land located on the westerly side of Cambridge Street, containing approximately 10,000 sq. ft. and bounded as follows

NORTHEASTERLY	by Cambridge Street, 80' ± ;
SOUTHEASTERLY	by land of Town of Winchester, 125' ± ;
SOUTHWESTERLY	by land of said Town of Winchester, 80' ± ; and
NORTHWESTERLY	by land now or formerly Raymond E. & Rosalind R. Eddy, 125' ± .

Purpose of this amendment is to rezone a portion of School Department land now in a Conservancy-Institutional District to a Residential District which would then allow a single family residence as a permitted use.

ARTICLE 16

To see if the Town will vote to amend the Zoning By-law and Map incorporated therein by changing a portion of land owned by the Winchester Housing Authority known as the "Mary E. Murphy Apartments" from a Multiple Family Residential District (RA-120) to a General Residence District (RG-6.5), said parcel of land located on the southerly side of Palmer Street, containing approximately 41,500 sq. ft. and bounded as follows:

NORTHERLY	by Palmer Street, 90' ± ,
EASTERLY	by land now or formerly Wedge Pond Trust, 135' ± ;
SOUTHERLY	by land of Winchester Housing Authority, 85' ± ; and
WESTERLY	by land of said Winchester Housing Authority, 130' ±

Purpose of this amendment is to rezone a portion of land owned by the Winchester Housing Authority which present use is for elderly housing, to be rezoned from a Multi-Family District to a Residential District, which would then allow a single or two family residence as a permitted use.

ARTICLE 17

To see if the Town will vote to amend the Zoning By-law and Map incorporated therein by changing land owned by the Town of Winchester from a Conservancy-Institutional District (SCI-0.50) to a General Residence District (RG-6.5), said parcel of land located on the southeasterly side of Hemingway Street and off the northerly side of Canal Street, containing 21,354 sq. ft., known as Lot 1 and bounded as follows:

NORTHWESTERLY	by Hemingway Street, 70.00';
NORTHEASTERLY	by land now or formerly by John A. & Kathleen A. Wile, Thomas A. & Jane H. Greenwood, 185.68';
SOUTHEASTERLY	by land now or formerly Katherine H. McGowan, 200.54';
SOUTHERLY	by land owned by Town of Winchester, 15.00'; and
SOUTHWESTERLY	by land now or formerly Noonan Glen Associates, 371.98'

Purpose of this amendment is to rezone vacant land owned by the Town of Winchester from a Conservancy-Institutional District to a General Residence District which allows single and two family dwelling as a permitted use.

ARTICLE 21

To see if the Town will vote to amend the Zoning By-law and Map incorporated therein by changing a portion of land owned by the Town of Winchester from a Limited Light Industrial District (IL-1.0) to a General Residence District (RG-6.5), said portion of land located on the southerly side of Cross Street known as the Woburn Loop, containing about 5520 sq. ft. and bounded substantially as follows:

NORTHERLY	by Cross Street, 39' ± ;
WESTERLY	by land now or formerly Steve J. Poulos et al, Winchester Associates, 130' ± ;
SOUTHERLY	by said land of Winchester Associates, 39' ± and
EASTERLY	by land owned by Town of Winchester and commonly known as the Woburn Loop, 126' ± .

Purpose of this amendment is to rezone a portion of land now known as the Woburn Loop from a Limited Light Industrial District to a General Residence District which would then allow single and two family dwellings as a permitted use.

Prior to the hearing, information and plans may be obtained at the Planning Board/Engineering Office, Town Hall Basement, 71 Mt. Vernon Street, Winchester, MA

By order of the Winchester Planning Board this 10th day of March 1986.

Maryann McCall-Taylor
Secretary
3.20/3.27

TOWN OF WINCHESTER
ADVERTISEMENT

The Winchester Housing Authority, the Awarding Authority, invites sealed bids for the construction at Palmer Street in Winchester, Massachusetts, in accordance with documents prepared by Morgenroth & Associates, Inc., Massachusetts 02108 The project consists of the Improvements and Appurtenant Works at the Palmer Street Project.

Bids will be received and publicly opened and read aloud at 13 Westley Street, Winchester, Massachusetts (Housing Authority Office) immediately following the times specified below Bids must be received before these times to be considered.

General bids will be received until April 25, 1986, 1:00 P.M., E.S.T

Contract Documents including Drawings and Specifications will be on file for 14 days on or after March 19, 1986 at the office of the Winchester Housing Authority, 13 Westley Street, Winchester, Massachusetts 01890 or at the Office of the Engineers, Morgenroth & Associates, Inc., 294 Washington Street, Boston, Massachusetts 02108

Bid deposits, payable to the Awarding Authority, shall be either cash, certified check, bid bond, or treasurer's or cashier's check issued by a responsible bank or trust company, in the amount of $1,750.00.

Bids are subject to the provisions of M.G.L., Chapter 30, Section 39M, C.29-8A and Chapter 93 GL 9A

All bid deposits of the general bidder, except those of the three lowest responsible and eligible bidders will be returned within five days, Saturdays, Sundays, and legal holidays excluded, after the opening of the general bids. The remaining bid deposits will be returned as specified in Sections 44A and 44B of the General Laws.

Wages are subject to minimum wage rates as per M.G.L., Chapter 149, Section 26 to 27D inclusive.

Contract Documents may be obtained at the Authority's office upon deposit of a certified treasurer's or cashier's check for $75.00 per set, payable to the Awarding Authority. This deposit will be refunded for up to two sets for each general bidder upon return of the sets in good condition within thirty calendar days after the opening of the general bids. Otherwise the deposit shall be the property of the Awarding Authority. Additional sets may be purchased at the same office for $75.00 (non-refundable).

Bidders requesting Contract Documents to be mailed to them shall include a separate treasurer's or cashier's check in the amount of $15.00 for each set, payable to the Awarding Authority, to cover mailing and handling costs.

The Contract Documents may be seen, but not removed, at:

F.W. Dodge Company, 858 Park Square Building, Boston, Mass.

Master Builder's Associates, 383 Dorchester Ave., South Boston, Mass.

The Awarding Authority reserves the right to waive any informalities in or to reject any or all general bids if it be in the public interest to do so

Jeremiah M. Keefe, Executive Director
Winchester Housing Authority
3.20

COMMONWEALTH OF MASSACHUSETTS
Middlesex, ss. PROBATE COURT
No. 86P0756A
Notice of Administration

Estate of Mary Brenda Quinn late of Winchester in the County of Middlesex
NOTICE

A petition has been presented in the above-captioned matter praying that Charles J. Martin of Wakefield and Thomas C. Quinn of Woburn both in the County of Middlesex or some other suitable person be appointed administrators of the estate of the deceased.

If you desire to object to the allowance of said petition, you or your Attorney should file a written appearance in said Court at Cambridge on or before April 16, 1986.

Witness, Sheila E. McGovern, Esquire First Judge of said Court at Cambridge, the seventh day of March in the year of our Lord one thousand nine hundred and eighty-six.

Paul J. Cavanaugh
Register of Probate Court
3.20

TOWN OF WINCHESTER
ABSENT VOTER BALLOTS

Registered voters who expect to be absent from Winchester or who will be unable by reason of physical disability to cast their vote in person at the polling place on the day of the Town Election March 25, 1986, may obtain applications for Absent Voter Ballots at the Town Clerk's Office in the Town Hall.

Applications must be filed on or before noon of Monday, March 24, 1986.

CAROLYN WARD
Town Clerk
3.13/3.20

TOWN OF WINCHESTER
Middlesex County, Massachusetts

WINCHESTER PUBLIC SCHOOLS
Winchester, Massachusetts 01890

Pre-Kindergarten Screening Notice

The Winchester Public Schools will hold pre-kindergarten screening for all children entering kindergarten in September, 1986 during the last weeks in March.

As mandated by Massachusetts state law, the screening is a non-intensive scan conducted by school specialists to check a child's vision, hearing, speech, and coordination. The state of Massachusetts also requires the following immunizations (unless exempted for health or religious reasons): DPT (diphtheria, pertussis, tetanus) - four doses are required; Polio - three doses are required (an additional dose is needed if three years have lapsed since the last dose was given; MMR (measles, mumps, rubella) - one dose is required (after 15 months of age is suggested - after twelve months of age is accepted). Children are not considered exempt to immunization requirements unless they have a note from their physician

BEFORE ENTERING KINDERGARTEN every child must have a physical examination performed by the family physician with a HEALTH FORM completed and returned to school. These rules apply to ALL children entering kindergarten and also to any children NEW to the Winchester school system

The list for children eligible for kindergarten entrance has been compiled from the December 1985 census. Parents of children on this list should receive registration materials from their local school. If you do not receive this information by February 28th or you have moved to Winchester since January 1986, please call your child's school for an appointment

Screening will be held at the following times:

Wednesday, March 19th - Lynch
Thursday, March 20th - Ambrose
Friday, March 21st - Muraco
Monday, March 24th - Lincoln
Tuesday, March 25th - Lincoln
Wednesday, March 26th - Vinson-Owen

On Tuesday and Wednesday, April 15th and 16th, re-testing and make-up screening will be held at the Lynch School. For additional information, please call Cynthia Papoulias, Coordinator, at the Lynch School

2/20-3/30

COMMONWEALTH OF MASSACHUSETTS
THE TRIAL COURT
THE PROBATE AND
FAMILY COURT DEPARTMENT
Middlesex Division Docket No. 86P1246G1
Temporary Guardian - Maintenance
NOTICE OF
SALE OF REAL ESTATE

To all persons interested in Oliver W.B. Brown of Winchester in said County, a mentally ill person.

A petition has been presented in the above captioned matter praying that for license to sell — at private sale - certain real estate of said Oliver W.B. Brown for his maintenance

If you desire to object to the allowance of said petition, you or your attorney must file a written appearance in said Court at Cambridge on or before April 16, 1986.

Witness, Sheila E. McGovern, Esquire, First Justice of said Court at Cambridge, the thirteenth day of March in the year of our Lord one thousand nine hundred and eighty-six.

Paul J. Cavanaugh
Register of Probate
3.20

Commonwealth of Massachusetts
PROBATE AND FAMILY COURT
Middlesex ss. No. 86P0805E
Notice of Probate of Will Without Sureties

Estate of Kathryn M. Donaghey late of Winchester in the County of Middlesex
NOTICE

A petition has been presented in the above captioned matter praying that a certain instrument purporting to be the last will of said deceased may be proved and allowed and that Marion D. Chaffe of Winchester in the County of Middlesex be appointed executrix without giving surety on her bond.

If you desire to object to the allowance of said petition, you or your attorney should file a written appearance in said Court, at Cambridge, on or before April 22, 1986.

You must in addition to filing a written appearance as aforesaid, file within thirty (30) days after said return day a written statement of objections to the petition, giving a specific grounds therefor.

Witness, Sheila E. McGovern, Esquire, First Judge of said Court at Cambridge, the twelfth day of March in the year of our Lord one thousand nine hundred and eighty-six.

Paul J. Cavanaugh
Register of Probate
3.20

COMMONWEALTH OF MASSACHUSETTS
THE TRIAL COURT
THE PROBATE AND
FAMILY COURT DEPARTMENT
Middlesex Division Docket No. 86P1245C1
Temporary Conservator - Maintenance
NOTICE OF
SALE OF REAL ESTATE

To all persons interested in Anna E. Brown of Winchester in said County, a person under conservatorship

A petition has been presented in the above captioned matter praying that for license to sell — at private sale — certain real estate of said Anna E. Brown for her maintenance.

If you desire to object to the allowance of said petition, you or your attorney must file a written appearance in said Court at Cambridge on or before April 16, 1986.

Witness, Sheila E. McGovern, Esquire, First Justice of said Court at Cambridge, the thirteenth day of March in the year of our Lord one thousand nine hundred and eighty-six

Paul J. Cavanaugh
Register of Probate
3.20

Merchants Corner

Town Line Video offers personalized service and vast film selection.

With more than 2300 VHS movies in stock, chances are you can find something you want to see at Town Line Video located at 1½ Main st., Woburn. But, if you can't owners/proprietors Michelle and David Peterson will come up with several movies you will enjoy.

David and Michelle are in touch with the interests, likes, and dislikes of their members, most of whom have become friends and are on a first name basis with them.

"My wife and I have made lots of friends since opening 2½ years ago," David explains. "We know what many of them are interested in and more than one half of our library was built from customer request."

Entering the front door it seems likely that David's boast that he has "the largest family selection in the area," is well-founded. One encounters what appears to be an endless array of movies wallpapering Town Line Video.

A more careful inspection reveals that the walls are not just a 'Helter Skelter' assortment of films, but are arranged by in categories ranging from comedy, horror, drama, war, sci-fi, and family, to childrens, marshall arts and action adventure.

And, if you are still pressed to find something, David and Michelle have one of the largest selections of three Stooges films and cartoons in the area, being a self-confessed fanatic when it comes to the latter two categories.

"If it has been released chances are we have it," David explains. If we don't have it and you request it we will get it. We receive 100-150 new movies per month."

Perhaps equally important as the large selection at Town Line Video are club membership privileges and prices. Membership costs $25 the first year, $15 the second, and $10 the third, after which you are a member for life.

Members pay $2 for the first night of a rental, $1 for each additional night, and can rent two movies for $3 every Monday, Tuesday and Wednesday. Every tenth rental is free, which are good for four days, and 99¢ rentals are available.

Non-members pay $3 for the first night and $1 for each additional night.

In addition to stocking all blockbuster releases and what seems like about every movie one could think of, Peterson has some classic TV shows on VHS tapes including The Honeymooners, Amos and Andy, The Prisoner, and will soon add I Love Lucy episodes.

Even if you don't own a Video Cassette Recorder, you might want to visit Town Line Video — they will rent you a VCR which is easy to operate and hook-up.

In addition to new movies, under the heading of Coming Attractions, we can look forward to a second Town Line Video to be opened this summer at Four Corners in Woburn "Memberships will be honored at both stores," David offers. "And our goal is to maintain the same personalized service which has made Town Line Video a success." The new store, or 'sequel' will be Town Line Video II.

The present store is open Monday-Friday 10-9, and Saturdays, 10-7. For membership information, or to take advantage of their vast film selection and friendly advice visit David and Michelle at Town Line Video or call 938-1212.

WARD'S China - Silver - Crystal
24-26 High St., Medford, Mass. 02155

BELLEEK CHINA
Complete selection giftware and teaware

WATERFORD CRYSTAL
Complete selection of stemware, giftware, accessories and lamps

MUSIC BOXES
By Schmid, Anri
Enesco, Sorrento
Lefton Hibel

EDNA HIBEL
Plates, figurines, candle screens, framed prints, etc

WATERFORD
GIFTWARE AND DINNERWARE
Lenox — Royal Doulton — Minton — Wedgwood — Pickard
Noritake — Gorham — Royal Worcester — Spode
Royal Albert — Villeroy & Bock — Block, etc

FIGURINES
Lladro — Hummel — Anri — Ian Hagara — Royal Doulton
Norman Rockwell — Kaiser — Royal Copenhagen
Precious Moments — Hibel — Bing & Grondahl

Use VISA
MasterCard
Amer. Express

WARD'S
OPEN
Mon.-Fri. 9-9
Sat. 9-5:30
Sun. 12-5

24-26 High St., Medford, MA 02155
395-4099 • 395-2420

merchants corner

Great Movies For The Entire Family
We Have All The Latest Titles, and The Lowest Rates Around
★ ★ ★2300 Movies To Choose From★ ★ ★

MEMBERSHIP SPECIALS
•Every Monday, Tuesday and Wednesday rent two movies for $3.00
•Every tenth rental free!**
•Yearly fee includes two free rentals.**
•99¢ Rentals

RETURN OF THE JEDI
PEE WEE'S BIG ADVENTURE
SILVERADO, EUROPEAN VACATION
SUMMER RENTALS

TV TOWN LINE VIDEO
One Main Street, Woburn, MA 01801
☎ 938-1210
*Free movies are good for 4 days

ATTENTION SHOPPERS!
The Merchants Corner is the place local shoppers look for outstanding value and personalized service — be sure to consult this page regularly — you'll be glad you did!

ATTENTION RETAILERS!
If you would like to place your advertisement in this high visibility page, have a professionally written story and photograph taken of your business, please call our advertising department at 729-8100 today

Michelson's
"YOUR FAMILY SHOE STORE WITH MORE"
•SERVICE • SELECTION • SIZES

Jumping-Jacks.
Most feet are born perfect. They should stay that way

Easter treats

MANDI
Black Patent
White Patent
sizes
5-8 $21
8½-12 $23

JANET
Black Patent
sizes
8½-12 $26
12½-14 $28

Store Hours
Daily
8 AM to 6 PM
Friday
8 AM to 9 PM
Closed Sundays

Michelson's SHOES
EST. 1919
Quality Footwear for the Entire Family

Municipal Parking in the Rear

1780 Massachusetts Ave., Lexington, MA 02173
862-1034

The Winchester Star

RELIGION

Benson Calls Prayer 'Relaxing' Activity

By G. STEPHEN SHAW
Special To The Star

Driving through heavy rains on slick roads, one's thoughts would not normally be on relaxation, but that is what people were thinking about as they drove to St. Mary's Parish Hall March 13 to hear Dr. Herbert Benson, author of the Relaxation Response, talk about the effects of prayer and relaxation on health and well-being.

The talk was sponsored by the Winchester Interfaith Association and hosted by the Rev. Dennis F. Twomey, Pastor of St. Mary's Church and Interfaith president William Stucky.

Benson, director of behavioural medicine at Beth Israel Hospital and associate professor of medicine at Harvard Medical School, is an expert on relaxation.

His 1975 book, Relaxation Response, details how self-induced relaxation, or meditation, can combat stress, a leading factor in heart disease.

Benson asserts prayer is a form of meditation that exists in all forms of religions.

"Used regularly," he says, "prayer can alleviate stress by lowering one's blood pressure."

A cardiologist by training, Benson became interested in meditation in 1968 when he was approached by a group of Harvard students who claimed they could lower their blood pressure at will.

"I threw them out. After all, this was Harvard in 1968," he says. "There were a lot of people claiming a lot of things."

They kept persisting and he finally relented. What he found was astonishing. The students, who practiced Transcendental Meditation, were tested before, during, and after meditation. They were found to have decreased the amount of oxygen being used by 16 percent, a level only found in states of sleep or hibernation.

"They were able to do this by meditation. They would sit quietly, close their eyes, while counting on each outbreath up to 10, then start over and keep their mind free of thoughts.

Intrigued by the results of this experiment, he investigated meditation further and found the concept existed in all formal religions as a ritualized prayer.

"There were different formats, but the exercise is basically the same: repetition of a word or a phrase, steady breathing, and a disregarding of any other thoughts."

According to Benson, the patients he treats at the hospital respond better to meditation therapy if they have a religious background.

"Catholic patients tend to repeat the Jesus prayer, while Protestants recite the 23rd psalm (The Lord Is My Sheperd). Jewish people invariably recite a phrase, like Shalom.

Although he emphatically denies meditation as a scientific explanation of prayer, Benson explains that people with formal religious training can draw upon their belief system to relieve stress and anxiety.

Benson said he is currently involved in a study of Tibetan Monks who have meditation developed to such a degree they can cause drastic changes in their body temperature by concentration, alone.

"I once measured a man who could raise his skin temperature on his finger by 17 degrees. They can stand almost naked in freezing weather and not be affected, whereas the rest of us would freeze to death. Their mind control is phenomenal."

After the lecture, Benson answered questions from the audience. Winchester resident Joanne Morgan wanted to know if meditation results in a personality change.

"Yes, indeed," he replied. "People become less anxious, they become less hostile towards others. You end up getting along with people better."

Bruce Hall, also of Winchester, asked if one could use meditation in anticipation of a stressful situation, such as being stuck in traffic.

"It can be done, but it is like exercise, it must be practiced every day to be able to call it up at will," Benson said.

Benson suggests that two 10- to 20-minute sessions every day will produce good results.

"It will take some time and the results will be subtle, but the payoffs will be great, physically, as well as spiritually."

"Prayer is good for you. It is religious training that pays off in a secular sense," he says.

Church Women United Has Annual Meeting

By RUTH STEVENS
Special To The Star

Crawford Memorial United Methodist Church was the setting recently for the Annual Meeting and Luncheon of Church Women United of Winchester.

An invocation by Sister Catharine Martin, O.P., Pastoral Assistant at St. Mary Church, preceded the luncheon.

President Marjorie Berger conducted a brief business meeting during which Recording Secretary Patricia Coppins presented a review of CWU's activities.

A new project undertaken since the completion in January 1985 of the Winchester Hospital Meditation Room is that of providing a continuing supply of fresh flowers for the room.

Following the meeting, Vice-President Carole Beals introduced Ellen Racioppi, director of Winchester's "Learning to Learn" workshops.

The afternoon concluded with the presentation of the following slate of officers and board members of Church Women United (Winchester) for 1986-87: president, Marjorie Berger of St. Mary Church; vice-president, Carole Beals, Crawford Memorial United Methodist; treasurer, Marguerite Koch, Winchester Unitarian; recording secretary, Patricia Coppins, St. Mary; corresponding secretary, Marian Leach, Crawford Memorial United Methodist; volunteer services, Norma Littlefield, Immaculate Conception; auditor, Elizabeth Herberich, First Church of Christ, Scientist; public relations, Judy Bush, St. Eulalia.

Also, nominating committee chairwoman, Josephine Sullivan, St. Mary, and nominating committee members: Barbara Fickett, Crawford Memorial United Methodist; Helen Shasta, First Congregational; Ivy Watson, Second Congregational and Ruth Stevens, St. Mary.

Virginia Bird of Parish of the Epiphany will continue as coordinator for the Meditation Room; Mary Lou Eugley, First Congregational Church, as coordinator for ecumenical activities and Hilde Zerwekh as both representative to Meals on Wheels and coordinator of the Share-A-Meal program.

World Day Of Prayer Observed

Church Women United of Winchester recently observed World Day of Prayer. The Parish of the Epiphany hosted the day.

Betty Jones, chairwoman of the event, organized readers and choir members from all 10 Winchester churches. She was assisted by Laura Maloof.

The Rev. John J. Bishop of The Parish of the Epiphany addressed the group. Laurence Berry, also of the host church, directed the music.

The keynote speaker, The Rev. Polly LEland-Mayer, Associate Minister of the Winchester Unitarian Church addressed "The Spirituality of Women."

A Fellowship Tea, hosted by the Women of Epiphany with Hilde Zerwekh as chairwoman, followed the service.

Jewish Group Chooses Name

Temple Shir Tikvah was chosen as the name of Winchester's Jewish Congregation. Formerly known as the Jewish Congregation of Winchester, the members met last Thursday and voted to formally adopt the new name. The translation from Hebrew is "Song of Hope."

The temple, which meets at the First Congregational Cchurch of Winchester began with 30 families last year has a membership of 70 families.

Local Temple To Host Saturday Purim Carnival

Temple Shir Tikvah, formerly the Jewish Congregation of Winchester, will hold a children's Purim Carnival from 11 a.m. to 1 p.m., Saturday, March 22, in the Unitarian Church auditorium, 478 Main st.

Rabbi Cathy Felix will tell the story of Purim. There will be games, prizes, and a costume parade. Lunch and hamentaschen will also be served.

For more information contact Diane Boettcher at 729-1459.

Markey, Pastore To Speak On 23rd At Peace Forum

The Winchester Peace Committee will hold a speaker's forum from 2 to 5:30 p.m. Sunday, March 23, at the Crawford Methodist Church, 34 Dix st.

Congressman Ed Markey, Dr. John Pastore of Winchester from Physicians for the Prevention of Nuclear War, the Rev. Mike Clark from Student Teacher Organization to Prevent Nuclear War and Alan B. Sherr from Lawyers Alliance for Nuclear Arms Control will all speak. A reception and book display will follow.

Groups involved are the First Congregational Church, Winchester Interfaith Council, Winchester Interfaith Assn., Winchester League of Women Voters, Winchester Public Library and Winchester Church Women United.

Admission will be free. For more information call 721-1591 or 729-1146.

Epiphany Church Sets Schedule For Holy Week

The Liturgy of the Palms and the eucharist will be offered at both the 8 a.m. and the 10 a.m. services Sunday, March 24, at the Parish of the Epiphany, Church st.

At the 10 a.m. service, the congregation will assemble in Hadley Hall for the Palm Sunday processional into the church.

The homilist will be the Rev. George I. Hunter Jr., member of the parish who serves on the faculty of the Episcopal Divinity School in Cambridge. The high school choir will sing "Rejoice Greatly," by Johannes Petzold, and the senior choir will sing the "Crucifixus," from Bach.

There are daily services in Holy Week: Monday and Tuesday, the eucharist will be celebrated at 9:30 a.m. and 7:30 p.m. and on Wednesday, at 6:50 a.m. and 7:30 p.m. On Monday and Thursday there will be a service at 11 a.m. and 8 p.m.

The evening service includes the ceremonial washing of feet and the stripping of the altar in preparation for Good Friday.

Herbert Benson

On Good Friday, services of meditation and prayer are planned for noon and 8 p.m. The Rev. John J. Bishop, Rector, will give the meditations. There will be a special children's liturgy from 3 to 3:30 p.m.

Renny Golden To Speak

Renny Golden, nationally known as a "conductor" on the modern underground railroad, will speak at the First Congregational Church at 1 p.m., Wednesday, March 19 at 1:00 p.m.

Author of *Sanctuary: The New Underground Railroad*", Ms. Golden will talk about the modern sanctuary movement and its grassroots impact on the North American religious community. A poet, the author of a book of poetry entitled *Struggle is a Name for Hope*, Ms. Golden has taught in the Harvard Divinity School's Women's Religious Studies Program, and is currently a professor at Northeastern Illinois University.

Everyone is invited to hear this important talk. The church will provide child care.

Lane Funeral Service, Inc.
Serving All Faiths
Local and Distant Service
Parking Facilities
Pre-Arranged Irrevocable Trusts
760 Main Street 729-2580

CORPORATE TRAVEL
AIRPORT SERVICE
SPECIAL OCCASIONS
Cadillac • Stretch Limousines
Sedans • Station Wagons • Vans
Rolls Royce
Stylish • Elegant • Affordable
•Gift Certificates Available
LANE LIMOUSINE
(617) 729-2580

LIMOUSINES for your WEDDING
•White •Blue •Silver •Bronze •Black
—623-8700—
New England's Largest Limousine Service
A&A Limousine Renting Inc.
ESTABLISHED 1924
CAREY OF BOSTON
Lawrence a. Willwerth Mgr.

Scotti & Company, Inc.
U.S. Insurance Agency, Inc.
Insurance Agency of America, Inc.
19 Mt. Vernon Street, P.O. Box 30
Winchester 729-9200
Personal and Commercial Insurance

Economy Fuel, Inc.
72.9
175 gal. or more
1-800-442-0808
Prices subject to change without notice

WANTED
Family Homes for the Elderly
The Family Care Program at Mass. General Hospital seeks homes for adults who cannot live alone and wish to live with a family.
Families receive payment and support services from our staff.
Call
Family Care Program
726-2640

Robert J. Costello Funeral Home
"Serving All Faiths"
177 Washington St.
Winchester
729-1730
Standards Which Never Change
THE PRICES at our funeral home vary, depending on the selection of the family, but the standards of service do not! No matter what the price may be, members of our staff render the same understanding service on which our reputation has rested for many years. Any variations in prices are the result of differences in the quality of the merchandise used in the performance of our funeral service. Naturally, the selection of such merchandise is governed by the wishes of those we serve.
Robert J. Costello, Director

Fun In The Sun
Sunglass Sale
30% OFF
Ray-Ban, Vuarnet, Serengeti or Prescription Sunglasses!
FREE Sunglasses with every contact lens package
VISION CARE
729-3025
Open Mon.-Sat.
17 Mt. Vernon St.
Winchester Center

CUSTOM-BUILT KITCHENS
Designed to suit your individual taste
PLUMBING • CARPENTRY • CABINETS
ELECTRIC RANGES • DISHWASHERS • DISPOSALS
BATHROOMS INSTALLED COMPLETE
Carpentry • Tile • Plastering • Plumbing • Installed to Owner's Satisfaction
Oil Burner Sales and Service • Gas Fitting • Shell Fuel Oil
Plumbing Fixtures and Supplies Sold and Installed by Competent Workmen
J.J. BLACK & SONS, INC.
25 Houghton St., Woburn 933-1947 Master Plumbers - Mass. Lic. 4487-5849
Member of Woburn Chamber of Commerce

The Winchester Star

RELIGIOUS SERVICES

First Baptist
Cor. Mt. Vernon & Washington streets
Rev. William A. Huegel Pastor
Church Office 729-2861

Sunday
9:30 a.m. Sunday School classes for all ages including an Adult Bible Study
10:45 Service of Worship. Coffee and cookies following the service. Nursery provided during Worship Service.
6:00 p.m. Baptist Youth Fellowship
Meetings: All start at 7:30 p.m.
1st Monday - Board of Christian Education/Teachers
1st Wednesday - Property Committee
2nd Monday - Finance Committee
3rd Monday - Diaconate
4th Monday - Executive Council

Temple Isaiah
55 Lincoln Street
Lexington
Rabbi Cary David Yales
862-7160

Friday
8:15 p.m. Shabbat Service
Saturday
9 a.m. Shabbat Minyan and Torah discussion

Lutheran Church Of The Redeemer
Forest Park road, Woburn
Route 128 and 38
Peter S. Brown Pastor
933-4600

Sundays
9 a.m. Education Hour - Adult and Children (Child care provided)
10 a.m. Coffee & Fellowship
10:30 a.m. Worship Service (Child care provided)
(This is a trial schedule March 9 through June, 1986)

Greek Orthodox
70 Montvale Avenue
Woburn
935-2124
Rev. George Tsoukalas
Pastor
272-6578

Sunday
Orthros: 9-10 a.m.
Divine Liturgy: 10-11:15 a.m.
Church School: 10-11:15 a.m.
Coffee hour immediately following church service

St. Mary's
158 Washington street
Rev. Dennis F. Twomey
729-0055

Saturday evenings
4 and 5:15
Sundays
7:30, 9, 10:15, 11:30 a.m. and 5 p.m.
Weekdays
6:45 and 9 a.m.
First Fridays
6:45, 9 and 11 a.m.

Confessions
Saturdays, 3-3:45 and 7-7:30 p.m.

St. Eulalia's
50 Ridge street
Mass Schedule

Daily at 9 a.m., 7:30 p.m.
Saturday at 4 p.m. (congregational singing), and 7 p.m. (folk).
Sunday at 7, 8:00 (girls choir), 10 (adult choir) and 12 Noon (folk) and 5 p.m.
Sacrament of reconciliation Saturday, 3-4 p.m. or by appointment

Immaculate Conception
79 Sheridan circle
Rev. John H. O'Donnell
Pastor
Rev. George J. Dufour
Associate
729-1858

(Saturday evenings)
4:30 p.m.
Sundays
7:30, 9:30, 11:30 a.m.
Weekdays
9 a.m.
First Fridays
9 a.m.
Confessions
Saturday, 4-4:30 p.m., and by appointment

Faith Fellowship Ministries of New England
263 Main Street
729-6033
Jonathan Del Turco, Pastor

Sunday 8:30 & 11:00 A.M.
Morning Worship
Wednesday Bible Study 7:30 P.M.
Children's Ministry & Nursery all services

First Congregational
On The Common
The Rev. Walter B. Davis
729-9180
Transportation Available: Call Church Office by noon Friday
9 a.m. 9th Grade (Nonagon) Senior Choir make-up rehearsal
9:30 a.m. Senior Choir Warm-up Rehearsal
10 a.m. Morning Worship and Church School
10:15 a.m. Junior High (Grades 7-8)
11 a.m. Coffee and conversation
11:15 a.m. Forum Services (Grades 10-12)
11:20 a.m. 11th Hour Adult Fellowship
5:30 p.m. Family nights as announced
8 p.m. Ruth Group as announced

Second Congregational
Washington street and Kenwin road
Laurie Braaten Pastor
729-1688

Sunday: 10 a.m. Worship Service
11 a.m. Coffee Hour

Liberty Baptist Independent
7 Central st.
Arlington
643-0880
Rev. Richard Watt Pastor

Sunday School And Morning Worship 10:30 a.m.
Sunday evening 7 p.m.
Thursday Bible study 7 p.m.

Parish of the Epiphany
70 Church street
729-1922 - Church Office
729-8637 - Rectory
The Rev. John J. Bishop
The Rev. Robert S. Goldsmith, Asst. Rector

8 a.m. Holy Eucharist
10 a.m. Morning Prayer, second and fourth Sundays of the month. Holy Eucharist all other Sundays
10 a.m. Church School
11 a.m. Adult Class
Tuesdays
9:30 a.m. Holy Eucharist, Chapel, Holy Days and Saints Days as announced in weekly calendar

Christian Center
300 W. Cummings Park
Washington St., Woburn
Inter-Denominational
Paul and Mona Johnian
935-5117
Sunday 10:00 a.m.
Monday evening 7:30 p.m.
Thursday 10:00 a.m.

Christian Science
111 Church street
729-5856
First Reader:
Mrs. Barbara Christy
Second Reader:
Mrs. Elizabeth Sampson
Sundays
11 a.m., Sunday service, Children's room, Sunday School
Wednesdays
8 p.m. Service, including testimonies of healing
Weekdays
Reading Room is open to the public Monday through Friday 9:30 a.m. to 4:30 p.m., Thursday, 9:30 a.m. to 7:00 p.m., Saturday 9:30 a.m. to 1 p.m. at 4 Mount Vernon street

Unitarian Church
178 Main street
Rev. Charles A. Reinhardt
Rev. Polly Leland-Mayer
Dr. Robert A. Storer
729-0949
Sunday Services 10:30
Religious Education classes, Junior Youth Group 10:30
Child care for 3 years and under
Youth Group meets Sunday evenings at 7

Crawford Memorial Methodist
34 Dix street
The Rev. Dr. David A. Purdy
729-9813
Sunday
10:45 a.m. Worship Service and Sunday School
Child care provided
Thursday
9:00 a.m. Bible Study at the church

Jewish Congregation Of Winchester
Services held at the First Congregational Church, Winchester Common
Rabbi Cathy Felix
For more information, contact Richard Pallan 729-2988
Diane Boettcher 729-1459

The Winchester Star

OBITUARIES

Jacob Avakian

Jacob Paul Avakian, 63, of Winchester died March 12 at Winchester Hospital after a long illness.

Born in Newburyport, he was a Winchester resident for more than 40 years.

He graduated from Newburyport High School and Wentworth Institute.

He was a foreman at Draper Research Lab in Cambridge for 27 years.

Mr. Avakian was a U.S. Navy World War II veteran and served in the Pacific Theatre. He was a member of the MIT Quarter Century Club.

Mr. Avakian is survived by his wife, Mary (Maguire) Avakian; three daughters, Paula Downes of Boston, Patricia Cura of Winchester and Eileen Archibald of Canton; two sons, Mark of Winchester and Kevin of Tewksbury; a brother, Harry Avakian of Newburyport; a sister, Gladys White of Exeter, N.H.; and five grandchildren.

The funeral was held from the Robert J. Costello Funeral Home March 15, followed by a mass of Christian burial at the Immaculate Conception Church. The Rev. George J. DuFour officiated the ceremony.

Burial was at Wildwood Cemetery. Arrangements were made by the Costello Funeral Home.

Memorial donations may be made to the American Cancer Society, 247 Commonwealth ave., Boston, 02116 or the American Lung Association, 263 Summer st., Boston, 02210.

W. L. Doten Jr.

W. Leslie Doten Jr., 73, of Oldsmar, Fla., formerly of Winchester, died Sunday at St. Luke's Hospital in New Bedford after a brief illness.

He was the husband of Myrtle (Fitch) Doten. Born in Boston, he was the son of the late William L. Doten Sr. and the late Elizabeth Bryden Doten.

He was an executive vice president of the James Welch Co., now known as Nabisco Brands. For many years, he summered in the Ossipee, N.H., area. After retirement eight years ago, he moved to Florida.

Survivors, in addition to his wife, are a daughter, Diane Elizabeth Tinsley of Mattapoisett; a son, William L. III of Parker, Colo.; a brother, Charles W. of Naples, Fla.; and four grandchildren.

Services and interment will be private with arrangements by the Wilson Chapel, 479 County st., New Bedford.

G. Hartley Curtis

G. Hartley Curtis, 78, of Myrtle st. died unexpectedly March 15 at Winchester Hospital.

Born in Casco, Maine, he had lived 40 years in Winchester. A graduate of Bates College and the Boston University Graduate School of Education, he retired after 36 years as a biology teacher at Winchester High School.

He was a past president of the Raymond, Maine, Republican caucus and a past secretary of the New England Camping Association.

Mr. Curtis was recently voted as the Outstanding Teacher by the Bates College Alumni Association.

He was the founder and director of Camplott for Boys in Casco, Maine, and Camp Pinehurst on Crescent Lake, in Raymond, Maine.

He is survived by his wife, Violet L. (Morrison) Curtis of Winchester; two sons, John L. Curtis of Fairfield, Conn., and Frank P. Curtis of Winchester; three daughters, Dianne Simpson of Fairfield, Conn., Jane Slaiby of Torrington, Conn., and Nancy Belding of Otisfield, Maine; and 16 grandchildren.

A memorial service was conducted March 18 at the First Congregational Church of Winchester with the Rev. Oliver Black presiding. Burial will be in Lakeview Cemetery in Casco, Maine, at a later date. Arrangements were by the Lane Funeral Home, Winchester.

J. Roy Goodfellow

J. Roy Goodfellow, 67, of Webster st. died unexpectedly March 15 at his home.

Born in Rumford, Maine, he had been a Winchester resident for 33 years. He graduated from the University of New Hampshire in 1943 and received his master's degree at Columbia Teachers College in 1951.

He was an associate professor in the Tufts University physical education and administration department for 27 years. He also coached football and baseball at Tufts.

He coached baseball and football at Dartmouth College in Hanover, N.H., from 1948 to 1955. Earlier, he served with the U.S. Navy in World War II as a Lieutenant J.G.

He was married to the late Olga Barbara (Budzik).

He is survived by a son, John R. Goodfellow, and a daughter, Carol J. Goodfellow, both of Winchester.

A funeral mass was celebrated March 18 at St. Mary's Church in Winchester by the Rev. Paul G. Kelley. Burial was in Wildwood Cemetery, Winchester. Arrangements were by the Lane Funeral Home.

Memorial donations may be sent to the John Baronian Field House, in care of Tufts University, Dept. of Athletics, Medford 02155.

John Reilly

John Reilly, 58, of 35 Tufts rd., Winchester, died unexpectedly March 14 at his home.

Born in Ireland, he had lived in Winchester for the past eight years and in Arlington for 16 years.

He was a hoist engineer for the Boston Gas Co. for 29 years.

He is survived by his wife, Ruth (Ronayne); four sons, John F. Reilly of Arlington, William J. Reilly of Arlington, Stephen C. Reilly of Waltham, and Timothy P. Reilly of Winchester; a daughter, Rosemarie Reilly of Winchester; three brothers, Daniel F. Reilly of Arlington and William and Jerry Reilly, both of Ireland; and two sisters, Bridie Reilly of Brookline and Joan O'Brien of Arlington.

A funeral mass was celebrated March 17 at St. Mary's Church with the Rev. George G. Kelly presiding. Burial was in Wildwood Cemetery. Arrangements were by the Lane Funeral Home.

Clement Landry

Clement A. Landry, 64, of Sylvester ave. died March 12 at Winchester Hospital.

Born in Canada, he had been a Winchester resident for the past 45 years and was a member of the Winchester High School Class of 1941.

Mr. Landry had retired from employment as a maintenance worker for the town of Winchester. He was a Town Meeting member for 10 years and a member of the personnel board for three years.

A past commander of the Veterans of Foreign Wars post in Winchester, he served in the U.S. Navy during World War II.

He is survived by his wife, Margaret E. (O'Brien); a daughter, Laura E. Landry of Winchester; and three brothers, Francis Landry of Mashpee, Edward Landry of Woburn, Leonard Landry of Winchester and Alfred L. Landry of Winchester.

A funeral mass was said March 15 at Immaculate Conception Church with the Rev. George Dufour presiding. Burial was in Wildwood Cemetery. Arrangements were by the Lane Funeral Home.

Memorial donations may be sent to the American Cancer Society, 247 Commonwealth ave., Boston 02215.

Classified Ads

To place your classified ad, call 729-8100 before 4 p.m. on Tuesday for that Thursday's paper.

Catherine Stevenson

Catherine C. (Flaherty) Stevenson, 78, of Hemingway st., died March 12 at home after a long illness.

She was born and educated in Woburn but had been a Winchester resident for the past 50 years.

She was a member of the Catholic Daughters of America, the Ladies Sodality of Immaculate Conception Church and had been a member of the church choir.

She is survived by her husband, Robert W. Stevenson of Winchester; two sons, Robert W. Stevenson Jr. of Winchester and Paul M. Stevenson of Virginia; two sisters, Agnes Niland of West Dennis and Rose Kirk of Woburn; and seven grandchildren.

Two sisters, Mary Hall and Margaret Roberts, and two brothers, Martin and Thomas Flaherty, preceded her in death.

A funeral mass was said March 17 at Immaculate Conception Church with the Rev. George Dufour presiding. Burial was in Wildwood Cemetery.

Arrangements were by the Lane Funeral Home.

Memorial gifts may be sent to Hospice Care Inc., 39 Hospital rd., Arlington 02174.

Dr. Phillip J. McManus

Dr. Phillip J. McManus, M.D., 70, of Church st. died March 13 at Fairlawn Nursing Home in Lexington after a long illness.

He had lived in Winchester for 54 years. He graduated from the College of the Holy Cross in 1928 and from Tufts University Medical School in 1932.

Dr. McManus had retired from his work as a general practitioner after serving on the staff of Winchester Hospital for 50 years.

He was a Fourth Degree Knight and a Life Member of the Winchester Knights of Columbus Council 210. He was also a member of Winchester Country Club, the Circumnavigation Club of New York, the Boston and Madison Square Garden Clubs, and a Life Member of the Winchester Lodge of Elks No. 1445.

He is survived by his wife, Esther L. (Lynch); a son, Paul E. McManus of Springfield, Va.; a daughter, Phyllis M. Kennally of Barrington, R.I.; a brother, Charles E. McManus of Natick; and nine grandchildren.

A funeral mass was celebrated March 15 at St. Mary's Church with the Rev. George Butera presiding. Burial was in Wildwood Cemetery.

Arrangements were by the Lane Funeral Home, Winchester.

The Winchester Star

HEALTH

Foot Health To Be Focus For Program

"Put Your Best Foot Forward," invites Choate-Symmes Women's Health Services in planning its next program for women on Wednesday, March 26, from 3 to 7 p.m. in the Community Health Education Classroom at Choate Hospital.

During the program, David J. Carroll, DPM, of Burlington Podiatry Associates, Burlington, will provide free individual podiatry evaluations for developing or existing conditions and advise measures to avoid or eliminate them.

Associates Drs. John L. Casey Jr., David J. Carroll, and Edgar Mullin encourage everyone to observe proper foot care.

Pre-registration is required. Appointments are being scheduled at 10-minute intervals by calling the Community Health Education Department at Choate, 933-6700, ext. 378.

Asthma Support Group Begins Spring Programs

Winchester Hospital is co-sponsoring a new PAK (Parents of Asthmatic Kids) group which will begin this Spring. The first meeting will be held Thursday, April 17 at 7:30 p.m. in the Kingsbury Seminar Room.

Elizabeth Kenney, Social Service Department of Winchester Hospital, and Ann Marie Krol, of the American Lung Association of Middlesex County, will present an overview of asthma and the PAK program. Representatives from the Physical Therapy, Respiratory Therapy, and Nursing Departments will also be present to answer any questions you may have.

This is a free service of the American Lung Association of Middlesex County.

For more information, contact the Lung Association office at 272-2866.

The Winchester Star

LEGAL

COMMONWEALTH OF MASSACHUSETTS
THE TRIAL COURT
THE PROBATE AND
FAMILY COURT DEPARTMENT
Middlesex Division Docket No. 86P 0665E
Probate of Will Without Sureties

Estate of Eleanor Berry late of Winchester in the County of Middlesex

NOTICE

A petition has been presented in the above-captioned matter praying that a certain instrument purporting to be the last will of said deceased may be proved and allowed and that State Street Bank and Trust Co. of Boston in the County of Suffolk be appointed executor without giving a surety on its bond.

If you desire to object to the allowance of said petition, you or your attorney must file a written appearance in said Court at Cambridge on or before 10:00 in the forenoon on April 15, 1986.

In addition you must file a written statement of objections to the petition, giving the specific grounds therefore, within (30) days after the return day (or such other time as the court, on motion with notice to the petitioner, may allow) in accordance with Probate Rule 2A.

Witness, Sheila E. McGovern, Esquire, First Justice of said Court at Cambridge, the sixth day of March in the year of our Lord one thousand nine hundred and eighty-six.

Paul J. Cavanaugh
Register of Probate
3.20

REAL ESTATE AND YOU

By Dick Murphy
The Bixby & Porter Co. Realtors

729-7000

HELP YOUR BATHROOM SELL YOUR HOME

Very few people will buy a house because they're blown away by fantastic bathrooms. Baths are among the features that sellers tend to neglect when they're preparing their homes for prospective buyers. Buyers do, however, react to baths that are not well cared for, because these rooms are a reflection of the overall condition of the property.

While your home is on the market, keep each bathroom spotless. Get out the scouring powder, mildew remover, glass and tile cleaner and your scrub brush. If necessary, recaulk. A new shower curtain, bath mat and nice smelling soap can help give the buyer one more small positive reason for liking your home and perhaps deciding to buy it!

Many purchasers see plumbing as a potential major expense, and they get nervous about dripping faucets, loose tiles, running toilets and peeling paint on the ceilings of the baths themselves or the rooms under them. As part of your premarketing preparations, make sure your plumbing is working properly and that any cosmetic damage caused by former leaks has been repaired.

For professional advice on buying or selling a home, contact Bixby & Porter Realtors. Call us at 729-7000 or stop by our offices at 33 Thompson Street.

Remodeling - Clearance Sale
Four Days Only
Wed. March 26 thru Sat. March 29

25% Off our already discounted-discontinued wedding gown samples.
20% Off our discounted - current wedding gown samples.
25%-50% Off on bridal headpiece samples.

We are remodelling our store to better serve you. To do this we must move our stock so that our workmen can do their job quickly and more efficiently.

Lydia's Bridal
79 Broadway, Arlington, Mass.
STORE HOURS
Tues.-Fri. 12 p.m.-9 p.m.
Sat. 10 a.m.-5 p.m.
643-6052

Let us photograph your wedding and receive a complimentary 16"x20" color photograph.

Packages from $250.00

Kelley of Winchester
54 Swanton Street
Winchester
729-4887
INSTANT PASSPORT PHOTOS

a pples for sale!

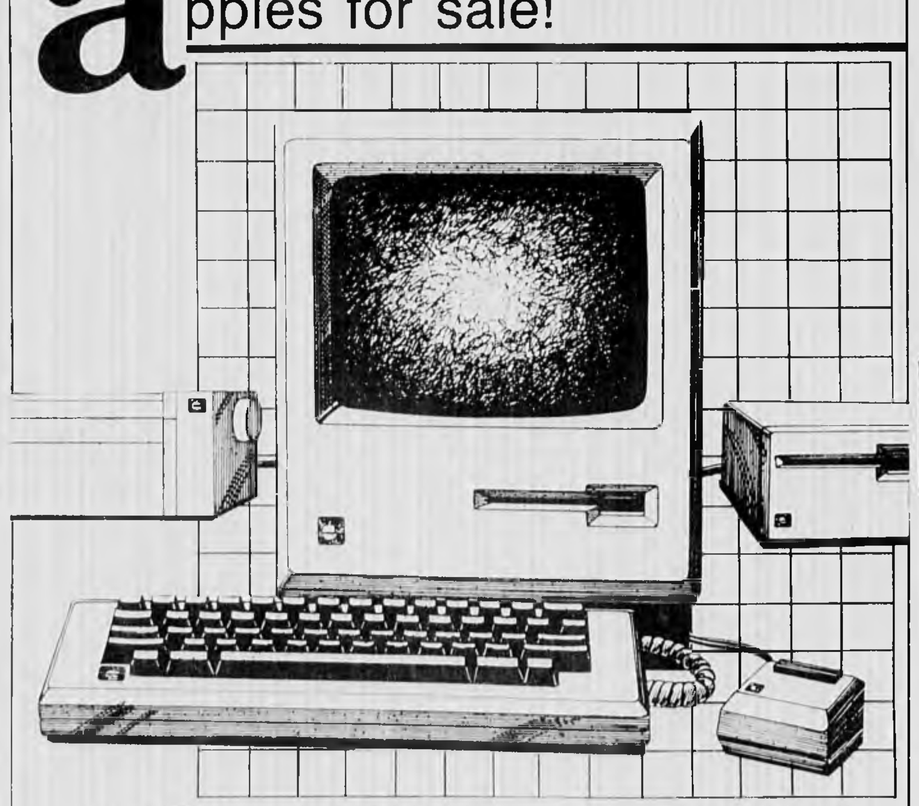

■ SAVE $700 on the Macintosh 512k. Apple's most popular business computer. The 512k can run hundreds of the leading business and word processing software programs. Comes with MacWrite/MacPaint.
Orig. $2195 SALE $1495
Stop in our Harvard Square store for a hands-on demonstration of the Apple Macintosh 512k.

HARVARD COOPERATIVE SOCIETY
the Coop

THE AEROBICS LEADER

For 15 years, Jacki Sorensen has been the pacesetter in aerobic programs, setting the standards you're looking for. To get a fun, effective, and safe workout, come to the leader!

Jacki Sorensen's Aerobic Dancing

BRING THIS AD FOR $5.00 OFF
New students only* complete session
SPRING SESSION BEGINS MARCH 31

ARLINGTON				WINCHESTER			
M/W 5:15 p.m.	St. John's Epis.	721 2227		M/W 9:00 a.m.	Crawford Meth.	729 3256	
T/Th 9:00 a.m.	St. John's Epis.	666 0682		T/Th 9:00 a.m.	Crawford Meth.	438 6747	
T/Th 6:00 p.m.	St. John's Epis.	942 0604		T/Th 4:00 p.m.	Crawford Meth.	721 2227	
T/Th 7:00 p.m.	St. John's Epis.	942 0604		T/Th 6:00 p.m.	Sen. Citizens	729 3256	
				T/Th 7:00 p.m.	Sen. Citizens	273 2819	

First Class Free with this Ad
(New students only)

Jacki Sorensen's aerobic Dancing

Lexington Gardens

Florists Transworld Delivery
Teleflora
MasterCard VISA

Hours:
Mon.-Thurs. 9-6
Fri. 9-8
Sat. 8-5
Closed Sundays

93 Hancock St.
Lexington
617-862-7000

SALE ENDS 3-29-86

LAST WEEKEND!
AFRICAN VIOLETS
Only $1.99 Reg. 2.95
Many beautiful colors. Our plants are prettier than ever. Don't miss out on these beauties.

The little plants that bloom all year.

KEEP WATCH!
WGBH Victory Garden is moving to Lexington Gardens. This all new garden setting will be appearing later this spring.

SPRING PLANTING
SUMMER FLOWERING
BULBS
Begonias
Caladiums
Dahlias
Glads
Specialty Bulbs
& Many Others
SHOP EARLY AND DON'T MISS OUT

IT'S YARD CLEANUP
20%! Discount
off any
RAKE
Bamboo
Steel
Plastic

EASTER LILIES
Only $7.95 5-8 buds
SPRING BULB PLANTS
$2.50 and up
HARDY LILIES
$2.79 and up
Hundreds of Flowering Plants
EASTER BASKET ARRANGEMENTS
ONLY $12.50 and up
MARGUERITES
ONLY $2.50 bunch
Simply Call Us! Let Us Send Your Loved Ones Easter Arrangements.
Floral
BUD VASES $4.95
Cut DAFFODILS
$1.99 bunch

Thursday, March 20-Wednesday, March 26, 1986

what's up?

Your Weekly Guide To Suburban Community Activities

• Arlington Advocate • Belmont Citizen • Belmont Herald • Newton Transcript • Watertown Sun • Winchester Star

What To Do: The Art Of Furniture Shopping
What To See: Childhood Teasures
What's On The Boards: Little Shop Of Horrors Delights Hub Audiences

Cover photo: The book cover of Mamma's Angel Child in Toyland is one of the many treasures now on display at the Museum of Our National Heritage. Photo by John Hamilton.

What's On The Boards

Hub Welcomes Spring With Talent And Drama

Lonely Street Is A Triumph

So Long on Lonely Street is a new play by a most promising new playwright, Sandra Deer.

It is sharply honed, richly textured, often lyrical, and laced with comic touches and astute character delineation a Southern Gothic drama that exposes the core of a decaying and decadent family of the "Old South."

Initially produced by the Alliance Theatre in Atlanta, the play was optioned by legendary Broadway producer Cheryl Crawford and by special arrangement, was detoured to Norwell's Nickerson Theatre, prior to its N.Y. premiere, through the untiring efforts of its producing director, J. Arnold Nickerson. So Long on Lonely Street plays through March 22.

Selfish, misery-loving Aunt Pearl is dead at age 74, the "oldest virgin in Bartow County."

The titular head of the family has been dead for three days, unadministered, and now lies in her casket in the middle of the living room of the stately old ramshackle house with its stained wallpaper and sordid past, this family retreat in Honeysuckle Hill, a few miles outside a small southern town.

Pearl's black half-sister Annabel Lee (Lizan Mitchell), her constant companion through life, is now in charge, since a stipulation of Big Jack Monham's (Pearl's father) will gives possession of the house for life to the oldest living relative using the house as a permanent domicile.

So, during the oppressive heat of August, one by one, members of the family return to pay their last respects.

Raymond Brown (Ray Dooley), nephew to Pearl and Anna, is a TV celebrity, the character Chance Rodney on the TV soap, All Our Yesterdays.

Married and divorced, he leads the life of a womanizer not unlike the character he portrays on the small screen.

His twin sister Ruth (Pat Nesbit) has returned to the area after years of sleeping around Europe

Credited with one book of poetry, she teaches the subject "to pimply-faced rednecks" in Sparta, ten miles away and pictures her future as "one of those old maids that reads the National Enquirer and raises cats."

A local lawyer, Bobby Stack (Fritz Sperberg) has courted her over the years, but to no avail.

King Vaughnum (Stephen Root), cousin and nephew, is a financially successful redneck with a very pregnant wife (Jane Murray), who lusts for the property and its 25 acres. He dreams of converting it into a shopping mall, "Beulahland," named after Big Jack's wife Beulah.

Since Ray and Ruth have expressed no desire to live in the house, King's only problem is to get rid of Anna, the "bastard daughter of Miss Beulah," and since it is well known that Anna hears a second person, Sharon Rose, inside her head, King anticipates little difficulty farming her out to a nursing home.

However, he underestimates Anna's grit and those who love her, as Anna's true identity, revelation of a suicide and an incestuous relationship are thrown in for good measure.

Lizan Mitchell, Pat Nesbit, and Stephen Root are all marvelous and certainly will receive Obie consideration once the show arrives in New York, with Miss Mitchell a virtual shoo-in for a nomination. Both Ray Dooley and Jane Murray lend strong support.

Direction by Kent Stephens could not be better and the set by Mark Morton is exemplary. So Long on Lonely Street is good news indeed!

Performance times and prices at the Nickerson Theatre are: Tuesday through Thursday at 8 p.m.; Friday at 8:30 p.m.; Saturday at 4 and 8:30 p.m.; Sunday at 2 and 7 p.m.

Prices for Friday and Saturday evenings are $16; for all other performances, $13. Call 871-2400.

Botanical Beast Steals The Show

By MEG GILBERT

Based on a 1960s B-horror film, the theatrical production of Little Shop of Horrors, comes to life with the addition of a Motown score and the funkiest of man-eating plants as its star.

The musical tells the story of a bumbling young man named Seymour, played by Bert Hilkes, who works at Mushnik's Florist shop, 1313 Skid Row. Mushnik is played by Marvin Einhorn.

The store is virtually bankrupt until Seymour discovers an unusual looking plant that becomes the rage of the town.

The plant saves the store and Seymour becomes famous.

As events unfold, Seymour develops a crush on Audrey, played by Carolee Carmelli, the young, dizzy blonde who also works at Mushnik's.

But Audrey has a boyfriend, a sadistic, motorcycle-riding dentist named Orin, played by David Jordan.

Meanwhile, Seymour discovers the plant needs human blood to survive. And Mushnik, Orin, and Audrey are all human.

This humorous tale of power and control, of boy meets girl and plant, was an amusing movie, but is even more entertaining on the stage, thanks to the addition of three young, Skid Row girls who sing and comment on the play. The chorus is played by Angela Hall, Angel Jemmott and Natalie Oliver.

But Audrey II, the man-eating, jive-talking plant, easily steals the show. "Feed Me" and "Suppertime," are the best numbers in the show.

Audrey II's puppeteer is Jonas Gersmehl. Tyrone Aiken provides her voice.

Orin the dentist's number, entitled "Dentist," provides the funniest moments in the production.

The play is directed and choreographed by Victor Valentine.

The production will be at the Charles until April 7 but playgoers should heed these words of caution: Don't feed the plants.

Sonic Sounds At Collins Center

The Chicago Brass Quintet, admired throughout the music world as one of the premiere ensembles, presents a repertoire of baroque, renaissance and pop music at Andover's J. Everett Collins Center for the Performing Arts at 8 pm., Friday, April 4.

Now on tour, the current five members, together since 1976, were special guests recently at the International Trumpet Guild Conference. The ITG Journal proclaimed them as "one of the premiere ensembles of our time!"

The original Brass Quintet was founded in 1963 by a group of Northwestern University students to promote brass chamber music in Chicago. They performed all over Chicago and throughout the Midwest during the 1960s and by the 1970s they established themselves as leading musicians in Chicago.

The group includes trumpeters Ross Beacraft and Brad Boehm, French horn player Jonathan Boen, trombonist James Mattern and tubist Robert Bauchens. They have recently recorded their second album.

Tickets for the concert are $14 and $12, available at all Ticketron outlets, or call the Collins Center box office at 470-1905.

The Tavern Comes To Trinity Rep Theatre

Trinity Repertory Company's Artistic Director Adrian Hall has announced that the next production in Trinity Rep's Upstairs Theatre will be George M. Cohan's delightful comic melodrama, The Tavern.

The production begins March 14 and continues through April 13.

The director and cast of The Tavern will be announced soon.

The Tavern was written by Rhode Island's own George M. Cohan, one of the most important figures in American theatrical history, and was first produced on Broadway to great success in 1920, with Cohan playing the featured role of the Vagabond.

Cohan, born on Providence's Wickenden st. on July 4, 1878, was clearly the most important man in the American theatre for many years.

From 1901 through 1940, he produced eighty Broadway shows, many of which he wrote and starred in.

Cohan's Seven Keys to Baldpate was one of Trinity Rep's most successful productions, and was offered in the Company's 1974-75 Season.

The Tavern is a comic melodrama that beautifully plays off the type of drama very popular with audiences in the late nineteenth and early twentieth centuries.

But Cohan's unique gifts bring a special comic touch to the action, which features a small country inn, a raging storm, and a pair of mysterious strangers, a vagabond and a hysterical woman.

The plot takes hilarious and unexpected turns with the arrival of the Governor and his family, who join in the fun and mystery amid howling winds, frantic gunshots, and more than one screaming guest.

The Tavern is Cohan at his best — clever, sly, and thoroughly entertaining.

Performances are Tuesday through Saturday at 8:00 p.m., Sunday at 2:00 and 7:00 p.m., and selected Wednesday and Saturday matinees at 2:00 p.m.

For reservations and ticket information, call the Box Office at (401) 351-4242.

Pre-Broadway Tryout Opens In Gloucester

The Gloucester Stage Company presents Artistic Director Israel Horovitz's Gloucester-based play, Park Your Car In Harvard Yard, from April 3 through May 4.

The play deals with Gloucester High School's toughest teacher at the end of his life and a former student who is hired as his live-in house keeper.

This comedy/drama runs Thursday through Sunday from April 3 through May 4 at The Blackburn Tavern, 2 Main st.

The new management of The Blackburn Tavern has made possible an 8 p.m. curtain for the first time in the GSC's seven year history.

Ticket prices are $8.00 on Thursday and $10.00 on Friday Saturday and Sunday. Call 281-4099.

The Huntington Theatre Company Hosts Shaw Play

Saint Joan, George Bernard Shaw's moving portrait of the French warrior saint, Joan of Arc, under the direction of Jacques Cartier, is the fourth offering of the Huntington Theatre Company's 1985/86 season.

The title role is played by Maryann Plunkett, who returns to the Huntington having appeared last season as Sonya in *Uncle Vanya*.

Saint Joan will run through March 30.

In 1429, an unlettered country girl known as Joan of Arc convinced France's leaders that she had been sent by God to help them drive back the English invaders who had occupied large parts of France for almost 100 years.

Joan so stirred the embattled French troops and the beleaguered Dauphin with her righteous call to action that the tenacious young girl was placed at the head of their forces, which then marched to victory over England.

Shaw's sweeping and passionate portrayal of the martyred warrior saint, Joan of Arc, is also a scintillating comic exploration of nationalism, faith, and justice temporal and divine.

Maryann Plunkett, a native of Lowell, Massachusetts, most recently appeared on Broadway as Dot in *Sunday in the Park with George*.

She was also featured on Broadway and in the national tour of *Agnes of God* as Sister Agnes, for which she won a 1984 Boston Theatre Critics Circle Award for Best Actress.

In Boston, Plunkett has been seen as Sally Talley in *Talley's Folly* and as Marya in *Loose Ends* at

By Dann Kosow

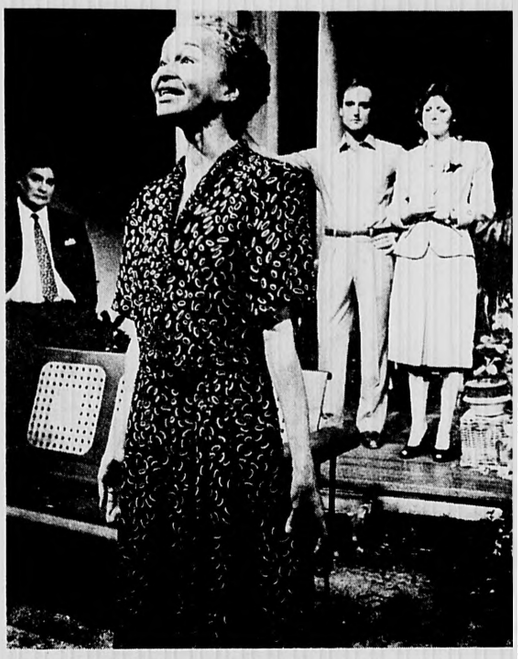

the Next Move Theatre, and as Violet in *Man and Superman* and as Polly in *The Threepenny Opera* at the Charles Playhouse.

Performances are at 8 p.m. Tuesday through Saturday, with 2 p.m. matinees on Wednesday, Saturday and Sunday.

For tickets, call the box office at 266-3913 and charge by phone, MasterCard, VISA, and American Express accepted.

From top: Lizan Mitchell, center, Stephen Root, Ray Dooley and Pat Nesbit appear in the pre-New York showing of So Long On Lonely Street, here through this weekend; the Alvin Alley American Dance Theater returns to Boston April 8 through 13; Marvin Einhorn, Bert Hilkes and Carolee Carmello examine the show-stealing Audrey II in Little Shop of Horrors now at the Charles Playhouse.

THE BEST
WESTERN HOTELS
(East & TLC)
WALTHAM

are offering elegant

Wedding Packages

starting from $13.50
per person plus service charge & tax

- 4 Course Deluxe Dinner
- Wine Toast for all your wedding guests
- Over nite accommodations for the bride and groom
- Private function room
- Special room rates for your wedding guests
- Fresh floral centerpiece
- International cheese tray
- Bartender Service
- Champagne for bridal party
- Photography area for your formal pictures
- Wedding consultant and hostess for your wedding day
- Choice of colored napkins to complement your wedding attire

For more information
on Private Parties or Weddings CALL 890-7828

For A Special
EASTER SUNDAY
Visit With Us

Roast Leg of Lamb gravy & mint jelly	7.95
Baked Ham in raisin sauce	6.95
Prime Rib Twin Lobsters	10.95

Delmonico potatoes - vegetables - corn chowder & salad bar included.

Italian Specialties Available
Full Liquor Bar

VILLA-CAPRI
RESTAURANT
1336 Broadway, Somerville 623-9757

Calendar

Listing

Town _____

Date _____

Event Description _____

_____

_____

Place _____

Time _____

Ticket Information _____

Telephone No. _____

What's Up Guidelines

Calendar items for Arlington, Winchester, Belmont, Watertown, Newton will be published free of charge for the week of the event or the week tickets go on sale. Items must be submitted in writing by **THURSDAY, SEVEN DAYS PRIOR TO PUBLICATION.** No listings will be accepted over the telephone. Late listings cannot be accepted. Century Newspapers is not responsible for misprints or omissions. Century Newspapers reserves the right to select or omit any listing. Century Newspapers reserves the right to rewrite or alter copy.

SPRING DINING GUIDE

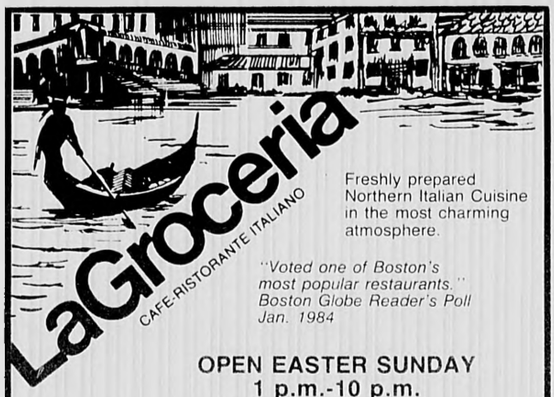

LaGroceria
CAFE-RISTORANTE ITALIANO

Freshly prepared Northern Italian Cuisine in the most charming atmosphere.

"Voted one of Boston's most popular restaurants." Boston Globe Reader's Poll Jan. 1984

OPEN EASTER SUNDAY
1 p.m.-10 p.m.
Call for reservations

853 Main Street
(Central Square Subway Stop)
Cambridge, Mass. 02139
547-9258

Gift Certificates Available
Free Parking

CHRISTOPHER'S
R·E·S·T·A·U·R·A·N·T AND B·A·R

Light Meals, Bountiful Salads, Croissant Sandwiches, Nachos, Seafood Specials, Mexican Specialties, Late Evening Bites, Sunday Brunch

AN UNCOMMON EATING AND DRINKING ESTABLISHMENT
1920 Massachusetts Avenue, Cambridge 876-9180
Across from the Ⓣ in the soon to be picturesque Porter Square

ROYAL HAWAIIAN
Restaurant
Chinese ... Polynesian ... American
NEW EXPANDED MENU
including Peking Ravioli

DAILY LUNCHEON SPECIALS
26 Combination Platters
Also Available for Take Out

Exotic Polynesian Cocktails
At the Crossroads Shopping Center
34 Cambridge St.
Burlington, Mass.
Exit 41S off Rte. 128
Open Daily 11:30 a.m.-1 a.m.
Sundays and Holidays 12 Noon-1 a.m.
Take Out Orders Call **273-0220, 273-0221**

European Nouvelle Cuisine

Lenora

Join us for
Lunch
Brunch
Dinner

Remarkable . . .
yet affordable
Reservations recommended 661-0191

1812 Massachusetts Ave, Cambridge
Just across from the new Porter Square T-Station.
Free parking.

TAPAS expands
and gets smaller

TAPAS restaurant has become known for its exciting array of international hors d'oeuvres. Our unique menu, composed of small beautifully prepared selections, invites you to explore a variety of different foods each time you dine with us. In fact, our menu has been so successful that we have decided to take it one step further.

TAPAS is now proud to announce the opening of our "tasca". Downstairs at the same location, our tasca features creations of the same excellent quality served as tiny tidbits for your nibbling enjoyment. Sample an everchanging variety of delicious morsels either in the informal atmosphere of our tapas bar or in our lounge. A great place to meet friends, relax, and nibble the night away.

TAPAS
a little something special

Henderson Carriage Building
2067 Massachusetts Avenue
Porter Square, Cambridge
Telephone: (617) 576-2240

Free parking in rear · Facilities for private functions

CAFE AT THE GARDNER MUSEUM

The perfect evening awaits you.

Join us for concerts in the Tapestry Room Tuesday evenings at 6:00.

During March from 4:30 until 8:00 the Cafe invites you to enjoy a complimentary glass of wine or French apple cidre with one of our delicious Tuesday dinner specials

Museum hours are
Tuesday 12-9
Wednesday to Sunday 12-5

The Isabella Stewart Gardner Museum
280 The Fenway Boston 566-1088
Concert information 734-1359

What To Visit

Clockwise, from top left: photograph of Barbara Mason in 1911 with her wicker rocking chair and doll; this chair, made with curved arms and back, is part of the museum's collection; Dolly Dingle Paper Dolls, printed in Pictorial Review, 1913-1926, and designed by Grace C. Drayton, orignator of Campbell Kids, the Campbell Soup Co., are also displayed in this exhibit.

Antique Treasures Revive Memories From Olden Days

"She had her small store of what she had been want to call pretty things — a broken teapot handle, a fragment of colored glass, part of a goblet that had once belonged to Miss Asphyxia's treasures, one or two smooth pebbles, and some red berries from a wild rosebush.

"These were the darlings, the dear delights of her heart — hoarded in secret places, gazed on by stealth, taken out and arranged and re-arranged, during the brief half-hours, or hours, when Miss Asphyxia allowed her to play."

So wrote Harriet Beecher Stowe in *Oldtown Folks* a century ago. To understand the lives of children through history, there are few documents with which to work.

Often only the toys, games, and books they treasured are available.

Childhood Treasures, an exhibition celebrating the timeless traditions of childhood collecting, examines 19th- and 20th-century playthings and other items from the viewpoints of the children who cherished them.

The exhibition, runs through June 15, includes objects drawn from the museum's Americana collection, and from other public and private collections.

Items with a story or of special significance to the owner, including toys, photographs, scrapbooks, and awards, will be exhibited.

In conjunction with the exhibition, the museum offers activities and educational programs related to collecting and documenting family traditions and folklore.

One superb item from the museum's collection on display is a child's small trunk filled with paper dolls, doll clothing, miniature books, Valentines, shells, and other trinkets that one little girl saved and assembled in the mid-19th century.

"Gertrude's trunk," like other childhood's treasures in the museum's collection, holds important clues to the past, revealing the changing and timeless experiences of childhood.

The exhibition has sections on more than a century's worth of favorite toys and their stories, sometimes including photos of the child and the toys; sports, including an early 20th-century baseball glove, a sled, and waterwings; books, games, and puzzles for "Rainy Days and Quiet Hours;" awards and achievements such as school medals, confirmation certificates, and scouting honors; and a "Young Collectors" section of baseball cards, toy trains, dolls, stickers, and postage stamps.

Photos of families, stories of objects handed down through families for generations, and a play area with a hopscotch board, marbles ring, and dress-up trunks help to illustrate the parallel experiences of children in different periods, and allow children and adults to participate in the exhibition by comparing activities, remembrances, and traditions.

Along with Mark Twain's description in *The Adventures of Tom Sawyer* of "certain schoolboy treasures of almost inestimable value — among them a lump of chalk, an India-rubber ball, three fishhooks, and one of that kind of marbles known as a 'sure 'nough crystal ..." are 19th- and early 20th-century marbles — in ceramic, glass, and stone — and an explanation of how to play the game.

Other items on display include 1834 and 1835 awards of merit issued to Cornelius M. Vinson for penmanship and good scholarship by the Boston Latin School and the Boston School Committee, and an 1839 medal to Lucy L. Gaffield "for superior scholarship" from the Boston School Committee.

Samplers and sewing scrapbooks show how young girls learned early the lessons of industry and creativity.

A circa 1905 tin battleship, owned by Captain Edward Pierce and loaned by his nephew, recalls his naval career from Annapolis to the USS *Alabama* during World War II.

Captain Pierce's interest in ships began when he was a young boy playing on Lake Ontario.

At the time he acquired the tin ship he was photographed in a sailor suit, perhaps already an influence on his destiny, and labeled "always a sailor."

Elizabeth Plimpton of Newton, was the 1921 and 1922 Girl Scout champion bugler in the Bay State.

The exhibition includes her bugle and the award she won. Her interest in the Girl Scouts continued throughout her life, while she served as a scout leader and organizer.

When E.B. Willis of Wakefield, was growing up in Red Spring, North Carolina, in the 1920s and 1930s, her favorite toys were her paper dolls, cut from local newspapers.

She never liked her name, Emma Brown Willis, so she named her paper dolls the most beautiful names she could think of.

Years later, when she looked at her paper dolls again, she noticed their names on the back.

She was astounded to realize that she had given her children the same names she had given her dolls.

Her "artistic friend" Sarah Kay, who designed clothes for the paper dolls, is pictured with E.B. in a

(See page 9)

★ ★ ★ What Now? ★ ★ ★

AN INDEX OF THINGS TO DO

All of the events which appear in the following Calendar listings are open to the public regardless of residence.

Listings are a free community service, generally limited to those events and activities sponsored by not-for-profit educational, cultural, religous, political or social organizations.

Information must be received in writing at least seven days prior to the following Thursday publication date. Listings will not be accepted by telephone.

Please include the following information: sponsoring organization, type of activity, address, telephone number, admission or ticket costs, and a brief description of the event.

Mail listings to WHAT'S UP, Century Newspapers, 3 Church st., Winchester, Ma. 01890.

Thursday
March 20

Ukranian Egg Decorating

BELMONT — Through March 22. Instructor Jeannemarie Schinhofen instructs students in the art of Ukranian egg decorating: how to make 'embroidered' eggs with beeswax and dyes, from noon to 5 p.m. at the Kendall Center for the Arts, 226 Beech st. Fee is $20 and, for members, $18. Also an $8 materials charge. Pre-registration required. Call 489-4090.

Sign Up For Summer

BELMONT — Through March. Registration begins for Summer Arts Day Camp at Kendall Center for the Arts, 226 Beech st. Four one-week sessions runs July 7 - 11, July 14 - 18; July 21 - 25; and July 28 - August 1. The program is geared to the ages 6 to 12 years - boys and girls - from 9 a.m. - 3 p.m., Monday through Friday. Call 489-4090.

Brahms Requiem

WINCHESTER — March. 20. Singers and instrumentalists to sight read Brahms Requiem at the First Congregational Church on the Common: instruments at 1:45 p.m.; singers at 3 p.m. Call Martin Hitchcock, 729-2598.

Photographs And Memorabilia

NEWTON — Through March 31. An exhibit of photographs and memorabilia from the All Newton Music School is on display at the Newton Free Library, 414 Centre st. Call 552-7145.

Preschool Films

NEWTON — Through March 28. The Newton Free Library runs a series of films for pre-school children, including Ugly Duckling, The Story of Ping, and Green Eyes. Call 552-7145.

Helping Chidren

WEST NEWTON — March 20. The Interfaith Counseling Service sponsors a lecture on Helping Children Cope with Tragedy and Loss by Dr. Martin M. Norman, Ph.D., at 7:30 p.m., at 60 Highland st. The recent accident of the space shuttle Challenger has brought to the forefront the issue of loss and tragedy and the problem of explaining it to children. Admission fee is $7; $5 for students and senior citizens. Call 332-3856.

ANSWER TO TODAY'S PUZZLE

Inventors Weekend

Boston — March 20. The inventor of commuter roller skates, the architect of the boat that sails on land, and the creator of a smaller, foldable card table join 30 to 40 other men and women inventors from throughout New England at the Eight Annual Museum of Science Inventors Weekend. Museum-goers can chat with the inventors and try out their latest inventions, in a great big show-and-tell weekend. A special feature is fake perpetual motion machine. Call 723-2500, ext. 250.

CPR Program

Cambridge — March 20, 25. Cardiopulmonary Resuscitation is taught at from 5:30 to 8:30 p.m. at the Cambridge Family Y, 820 Mass. ave. Upon completion, a one year certification is given. The fee is $10. Call 876-3860.

Films Of George Cukor

Brookline — Through March 23. A series of films, entitled Films of George Cukor: From Stage to Screen, are shown at 3 p.m. at the George Sherman Union Conference Auditorium, 775 Commonwealth ave. Call for schedule: 353-4130

Worcester Home Show

Worcester — Through March 23. A first ever attraction, a two-story home is the highlight of the Worcester Home Show, at the Centrum. Sponsored by the Worcester County Builders Association, the event will feature more than 360 booths as well. The show runs Wednesday from 5:30 to 9:30 p.m., Thursday, from 5:30 to 9:30 p.m., Friday from 5:30 to 9:30 p.m., Saturday, from 1 to 9:30 p.m. and Sunday from noon to 5 p.m. Admission is $4, senior citizens and children 6 through 16 are $2, children under 6 are free. Call 752-5240

An Hour Upon The Stage

Boston — March 20-22. Dance Umbrella concludes the Winter Series with Dance Collective in a program of long-time favorites and a premier collaborative work by Artistic Directors/Choreographers Judith Chaffee, Martha Armstrong Gray and Dawn Kramer, at 8 p.m. at the Boston Shakespeare Co. Tickets are $10, and $8.50. Call 267-5600.

Weavers Exhibit

Lexington — Through March 22. From Fiber to Finish, an exhibit of handwoven articles by members of the Weavers Guild, is on display at the Parsons Gallery, Lexington Arts and Crafts Society, 130 Waltham rd. Opening reception is Sunday, March 2, at 3 p.m. Call 862-9696.

This print, Shibaraku, represents artist Yoshitshi Mori's stark, vigorous stencil technique. It is based on a Kabuki play and is one of many Japanese prints now on exhibit at the Peabody Museum in Salem.

Eat For Good Health

Cambridge — Through March 27. The Cambridge Red Cross sponsors a Better Eating for Better Health Course for those interested in food and health. Six sessions are held Tuesdays and Thursdays, from 6 to 8 p.m. at Cambridge Red Cross, 9 Waterhouse st. Fee of $15. Free parking. Call 354-7800.

Teenage Suicide

Lexington — March 20. The Alternative Homes Program of Mystic Valley, 186 Bedford Street, The Barn, presents a film on adolescent depression and suicide at 7:30 p.m. Produced by Everyone's Youth Group of Lexington the film is from the group's TV series, Telling It Like It Is. Free admission.

Children's Guides

Framingham — March 20. Capture a new excitement this spring by becoming a children's tour leader at the Garden in the Woods. No experience necessary. A five-week training program runs from 9:30 a.m. to noon. Free in exchange for five hours per week through June. Call Barbara Pryor, 877-7630 or 237-4924

Natural Family Planning

Brighton — March 20. Professional instruction to plan, postpone, or avoid pregnancy by using the sympto-thermal method for interpreting body temperature, and other changes to identify the fertile/infertile phases of a woman's reproductive cycle are discussed once a month for four consecutive months from 7:30 to 10:30 p.m. at St Elizabeth's Hospital, 736 Cambridge st. Fee is $30. Call 239-1381

Drama At Peabody

Somerville — March 20, 21, 22, 27, 28, 29. The Performance Place at the Elizabeth Peabody House, 277 Broadway, presents premiere performances of Will O' The Wisp, a drama by Kate Lavesque directed by Joe DeGuglielmo, at 8 p.m. Tickets are $5 for adults and $3 for students and seniors. Call 623-5510.

Friday
March 21

Uncle Sam's Backyard

ARLINGTON — March 21. A evening of traditionally-flavored folk music with Ken Perlman and Leo Kretzner is hosted by Uncle Sam's Backyard, a coffeehouse co-sponsored by the Wood & Strings Music Center and the Arlington Folk Society. Held on the Third Friday of each month at St. John's Episcopal Church on Pleasant st. Doors open at 7:30 p.m. with music beginning promptly at 8 p.m. Admission is $4.50 at the door $4.00 to members of the Arlington Folk Society. Call Rick or Ed at 641-2131.

St. Patrick's Dance

ARLINGTON — March 21. The Arl

(More on next page)

Horoscope

For The Week of
March 23 to March 29, 1986
By GINA

For more complete forecast, read indications for your Ascendant sign plus Birth sign. To find your Ascendant sign, count ahead from Birth sign the number of signs indicated.

Time of Birth	Probable Ascendant is:
4 to 6 a.m.	Same as birth sign
6 to 8 a.m.	First sign following
8 to 10 a.m.	Second sign following
10 to Noon	Third sign following
Noon to 2 p.m.	Fourth sign following
2 to 4 p.m.	Fifth sign following
4 to 6 p.m.	Sixth sign following
6 to 8 p.m.	Seventh sign following
8 to 10 pm	Eighth sign following
10 to Midnight	Ninth sign following
Midnight to 2 a.m.	Tenth sign following
2 to 4 a.m.	Eleventh sign following

ARIES: (March 21 to April 19 — Also Aries Ascendant) — Be sure you're accepting responsibilities or someone could take you to task. Finish up a long-term project and bask in feelings of accomplishment. A romance could come into full bloom and your creativity is at a peak — use it!

TAURUS: (April 20 to May 20 — Also Taurus Ascendant) — You could get the green light to proceed on a special project now. Let go of the past and make new beginnings. Some good news arrives lifting your spirits and sense of well-being. You have the cooperation you need.

GEMINI: (May 21 to June 20 — Also Gemini Ascendant) — Your integrity may be challenged — don't compromise on quality or give up your rights. Follow your inner feelings, enjoy diversions but don't get carried away. Give thought to improving your general health and vitality.

CANCER: (June 21 to July 22 — Also Cancer Ascendant) — Be sure you have all the facts before making a decision about embarking on something new. You're better off choosing the solid, familiar, tried-and-true paths regarding long-term goals. Let others know where you stand.

LEO: (July 23 to Aug. 22 — Also Leo Ascendant) — Work hard and fulfill obligations to family members. It may be time to change a lifestyle pattern that has been holding you back. Regarding home and property matters, focus on the future. A change of residence is possible.

VIRGO: (Aug. 23 to Sept. 22 — Also Virgo Ascendant) — Your self-confidence is high and luck is on your side so ask for what you want! Your financial picture improves and you can increase your assets now. You can make domestic or marital adjustments easily and get what you need.

LIBRA: (Sept. 23 to Oct. 22 — Also Libra Ascendant) — Don't let differences with mate or partner get out of hand — be willing to kiss and make up. Follow your intuitions, look your best, make the first move and you'll get what you want! Ask for a raise if you deserve it.

SCORPIO: (Oct. 23 to Nov. 21 — Also Scorpio Ascendant) — Changes are brewing involving your home or base of operations, and it's just what you'd hoped for. You have support from allies working behind the scenes. In romance, you could be "in love with love" so don't kid yourself.

SAGITTARIUS: (Nov. 22 to Dec. 21 — Also Sagittarius Ascendant) — Expecting absolute perfection will surely lead to disappointment — be realistic. Team up with others on an ambitious venture and express your ideas freely. Some of you may become involved in a secret, clandestine romance.

CAPRICORN: (Dec. 22 to Jan. 19 — Also Capricorn Ascendant) — A promise or commitment you make now is very serious and has long-range consequences — you may be ready for a big change in lifestyle. An opportunity occurs to help your big plans. Get out and meet new people.

AQUARIUS: (Jan 20 to Feb. 18 — Also Aquarius Ascendant)—High ambition could set you on a power trip — go after backing or information from experts instead. Display your talents and let others know about your bright ideas. Accept a party invitation and enjoy your popularity.

PISCES: (Feb. 19 to March 20 — Also Pisces Ascendant) — Let the other person take the lead in romance or you might frighten him/her off. Get professional advice about a legal matter. Curb extravagance and listen to advice about investments, savings programs and smart money moves.

What Now?

(From previous page)

ington Boys and Girls Club holds a St. Patrick's Day Dance for youths 12 through 17 years of age from 7:30-10:30 p.m. Music by Rockin Ritchie. Call 648-1617.

Tot Swim

ARLINGTON — March 21. Two sections offered of tots swim begin at the Arlington Boys and Girls Club. One for ages six months to 2 years; the other for ages 3 - 4. Spaces are limited. Call 648-1617.

Arsenic And Old Lace

BELMONT — March 21, 22. The Belmont Dramatic Club presents at 8 p.m. at the Belmont Town Hall Route 60 at Concord ave. Tickets are $6.00 for adults and $5.00 for seniors and students. Group rates are available. Call 484-2061.

Cinderella

WINCHESTER — March 21, 22, 23. The Cooperative Theatre for Children presents Cinderella at the Lincoln School. Showtimes are Fridays 7:30 p.m. Saturdays at 11 a.m., 2 p.m.; Sundays at 2 p.m. Call 729-0071. Tickets are $3.50.

Ham And Bean Supper

WINCHESTER — March 22. Ham and Bean Supper begins at 6:30 p.m. at the Second Congregational Church, corner of Washington st. and Kenwin rd. Tickets are $5. Call 729-0274

Wine Lecture

WINCHESTER — March 21. Learn everything about wine. Taste and learn in a workshop conducted by J. Elston, a wine wholesaler and collector, and D Buonopane, Manager of Winchester Wine & Spirits, at 7:45 p.m. in the home of Carmen and Nathaniel Bissell, 422 Highland ave. Winchester residents only. Free is $2 per person. Call Donna Down 729-1807 by March 19.

Musical For Children

WATERTOWN — March 21, 22, 23. The Watertown Children's Theatre, successor to the Watertown Center for the Arts, presents I Believe in Make Believe, a musical play by Carol Lynn Pearson, at Shaw Auditorium, Watertown High School Friday at 7:30 p.m.; Saturday at 2 and 7:30 p.m., and Sunday at 2 p.m. Tickets, a $3 contribution, available at the door or by phone. Call 891-9079 (evenings) or 926-5897.

Singles Dance Party

NEWTON — March 21. A singles dance party for all single men and women, spproximately 30-45 years old, is held at the Holiday Inn of Newton, exit 53 off Rt. 128, from 8:30 to 1 a.m. Hot hors d'oeuvres, professional disc jockey, cash bar. Donation is at the door: $8. Call New England Singles of Boston at 899-3900.

Friday Night Tennis

Boston — March 21, April 18, May 30. Friday night tennis, with mixed doubles and round robin, is sponsored by Camelot Social & Sports Club for single professionals at the Charles River Park Tennisclub, 35 Lomasney Way, in the Charles River Park complex. Mixed doubles round robin run from 6:30 to 9:30 p.m. followed by socializing and dancing. Admission $10 members, $13 non-members. Ages 25—45. Light h'oerdvres, cash bar, three hours validated parking, near M.B.T.A. Call 284-4159.

Services For Singles

Malden — March 21. Shabbat Shalom Boston, a series of special Friday night services planned by and for young single Jewish men and women age 22 to 40, sponsors a service hosted by Temple Tifereth Israel, 539 Salem st. Call 244-6506.

Country Western Night

Burlington — March 21. Country Western Night an open singles dance, presents dancing to music by John Hicks & Revolution at 8:30 p.m. at Knights of Colubus, 130 Lexington st. Burlington. Admission is $5 non-members; $4 members. Cash bar. Sponsored by the Suburban Singles. Call 272-2765.

Concord Orchestra

Concord — March 21, 22. The Concord Orchestra, Richard Pittman Conductor, presents its third concert of the subscription series at 8:30 p.m. at the Performing Arts Center, 51 Walden st. Tickets are $8 for adults with senior/student discounts available. Call 862-9146.

Friday Art Forums

Boston — March 21, April 4. Members of the ICA's curatorial staff discuss the current exhibition program in Noon Forums, free with admission to the galleries, at the Institute, 955 Boylston st. The exhibition on view, Revolt in Boston: Fear vs. Freedom, the second segment in Dissent: The Issue of Modern Art in Boston. A second exhibit, Miquel Barcelo: Paintings 1983-1985, traces recent developments in the art of this celebrated young Spanish painter. Call 266-5152.

Country Dance

Jamaica Plain — March 21. A live band Uncommon Fare with Fiddle, Piano, Recorder, Dulcimer, and Guitar, and Ted Sannella, Caller, brighten up a New Englan Country Dance at 8 p.m. at Central Congregational Church, 85 Seavens ave. Beginner welcomed. No partners needed. All dances taught. Parking available. Admission is $3. Call 524-3343 or 524-4311.

(More on next page)

"WHAT YOU SEE... IS WHAT YOU GET!"

WRONG!!!

You do get more for your health care dollar at Belmont Manor Nursing Home and there's more to it than looking at just our very modern facility.

Call... Come see us and ask about our special preferred plan. Other nursing homes charge extra for what we give **free!**

Consider these valuable amenities free at Belmont Nursing Home.

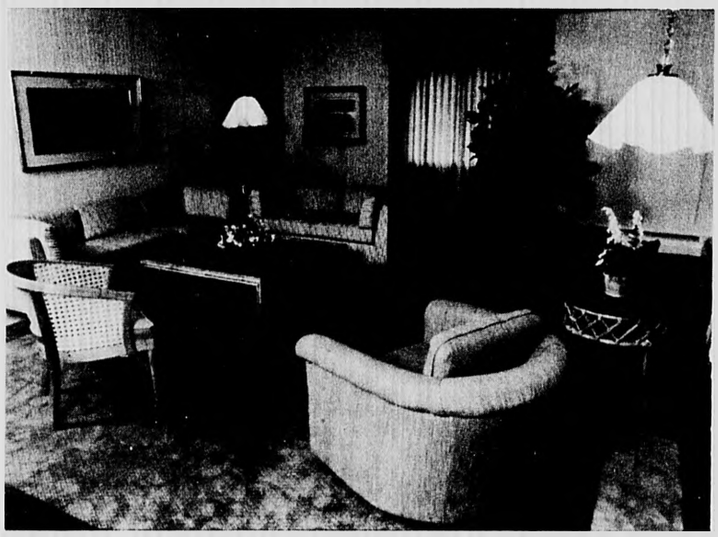

1. Spacious private and semi-private accommodations
2. Free telephone with unlimited calls
3. Telephone equipped for the hearing impaired
4. Free ambulance service from home if medically needed or necessary
5. Gift pack upon admission
6. Professionally designed, newly renovated luxurious accommodations
7. Free color TV
8. Free barber and beautician services
9. Free dry cleaning for that special occasion
10. In-room fresh flower arrangements on special occasions

BELMONT MANOR NURSING HOME

a skilled and intermediate care facility
34 Agassiz Avenue, Belmont, MA 02178
489-1200

These are but 10 "teasers" that are free ... ask about the other FORTY!!

BELMONT HEALTH ASSOCIATES

offering massage therapy for:

•Muscular Pain Relief •Stress Reduction
•Sports Injury •Back Pain

The BHA employs certified body therapists experienced in muscle treatment for therapeutic reasons. We specialize in treating muscular pain due to low back strain, pinched nerves, muscle injuries and fatigue. Hands-on muscle relaxation techniques reduce stress and strengthen your immune system. We also offer deep tissue therapy and resistive stretching methods to increase your flexibility, decrease your likelihood of muscle injuries and continue your process of body awareness.

Now Available M-F & Sat. Day & Evening

Call for an appointment or information
489-2047

493B Trapelo Rd., Belmont, MA 02178

Most Insurance Accepted Dr. Ken Ditzian, Director

DANCE! DANCE! DANCE!

Steve White will be back in the swing this spring at the American Legion Post, 370 Massachusetts Avenue in Arlington. Join him in one of his ten-week dance programs listed below for the unbeatable price of **just $40 per person per program.**

Tuesdays, beginning April 1:

7:00 Beginner Level I Ballroom
Basic steps in Fox Trot, Waltz, Cha Cha, Line Dances, Hully Gully, Hustle, Hora, Greek Dance, Jesse Polka

8:00 Fun Line Dancing
Hustle, Hully Gully, Alley Cat, Elvira, Gypsy Rose, Greek Dance, Snoopy, plus many more.

NEW!! 9:00 Nightclub Dancing NEW!!
Learn to dance with confidence on a crowded floor using the latest Swing/Jitterbug steps and N.Y. style Hustle

REGISTRATION WILL BE HELD ON THE FIRST NIGHT OF CLASS
(Plan to arrive a few minutes before class time)

If you would like more information about these programs (or beginning, intermediate, advanced classes at our Melrose location), just give Steve a call at **665-8338.**

Now's the time to get ready for that special occasion or wedding!

Private Lessons Available
Member of the Dance Teachers Club of Boston, Inc
with The American Society

What Now?

(From previous page)

Hitchcock Directs Coward

Gloucester — March 21. Hammond Castle Museum presents Alfred Hitchcock's film, Most Intriguing Works, made from his silent film period. The screening begins at 8 p.m. the Museum's 8,200-pipe Great Organ provides accompaniment. Tickets are $4. Call 283-7673.

Saturday
March 22

Evening Of Irish Charm

ARLINGTON — March 22, 23. An evening of Irish Charm with Comedian Carmel Quinn, Paddy Noonan and Glen Curtin begins at 8 p.m. Saturday and 5 p.m. Sunday at Lowe Auditorium, 869 Mass. ave. Call Concertcharge, 497-1118 or 646-2865.

Songwriting Clinic

ARLINGTON — March 22 and 29. Wood & Strings Music Center sponsors a series of Songwriting Clinics, featuring prominent local songwriters Bob Franke, Bob Holmes, Cindy Kallet, Patty Larkin, Bill Morrissey and Bill Staines. Each songwriter conducts a two-hour presentation giving insight into their own techniques, tools, and tricks, schedule as follows: March 22 - Bill Staines from 1 to 3 p.m. and Cindy Kallet from 3 to 5 p.m.; March 29 - Patty Larkin from 1 to 3 p.m. and Bob Holmes from 3 to 5 p.m. Price for each workshop is $20.00 per person. All six sessions are $75.00. Call 641-2131.

Easter Egg Hunt

ARLINGTON — March 22. An Easter Egg Hunt begins at 1:30 p.m. at Robbines Farm Park, Eastern ave. Children of all ages are invited to meet the Easter Bunny and to hunt for eggs. Remember to bring your Easter Basket. Sponsored by Overseas Motors, Inc., 30 Park ave.

Belmont Peace Fair

BELMONT — March 22. Education and entertainment for children and parents takes place at Belmont High School, Concord ave. from 1 to 5 p.m. Music, Games, storytelling, folk songs, authors, book sale, films, puppets, and release of 100 homing pigeons carrying messages of Peace. Refreshments. Suggested

(More on next page)

Are You Afraid Of...
•Crowds •Leaving Home
•Panic Attacks •Driving
•Heights •Flying
Free yourself from these irrational fears
PHOBIA TREATMENT CENTER
22 Mill St., Suite 405, Arlington **641-3700**
A Service of Consultants Collaborative
Home or Office Visits • Free Assessment

Are You Still Struggling To Open Your
Garage Door By Hand?
Why Not Buy An Electric Garage Door Opener?
STEVENS DOOR SALES CORP.
15 Kearney Rd., Needham Heights
Phone 444-7668 or 444-6664

The Law Firm of
GRANNAN,
McDONALD, MALOY
& STEINKRAUSS
is pleased to announce the association of the following Attorneys:
JOSEPH M. FAHEY
EILEEN FLYNN BAILEY
and
JEFFREY C. HAUS
22 Mill Street, Suites 403 and 406, Arlington
(617) 646-3200

caffé paradiso

1/2 PRICE ON
Gelati
(Italian Ice Cream)
or
Cappuccino
Offer good Sunday-Thursday
3 p.m.-8 p.m. only
Offer expires Thursday,
March 27, 1986
1 Eliot Place
in Harvard Square
Hours: Sun.-Sat. 7 a.m.-Midnight
868-3240

What About Art? *By Meredith Fife Day*

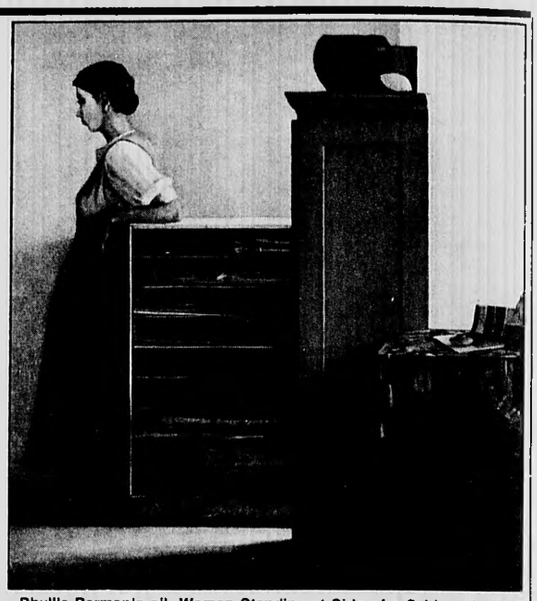

Phyllis Berman's oil, Woman Standing at Side of a Cabinet, is on display with other works by women who have been appointed to Radcliffe College's Bunting Institute. Berman was the recipient of a 1984-85 Bunting Fellowship.

Women's Visions Exhibited

Collected Visions, now on exhibit at the Federal Reserve Bank of Boston celebrates 25 years of commitment to women in the arts by Radcliffe College's Bunting Institute.

Founded in 1960 under the presidency of Mary Ingraham Bunting, the Bunting Institute has provided more than 800 women the time and the space at Radcliffe College to pursue creative endeavors that might not have been possible under other circumstances.

Nearly 50 of these women have been visual artists and 40 of them are displaying their work in the anniversary exhibit.

The breadth, depth, quality and diversity of the Bunting Fellows' work is exciting, uplifting, and defies categorization on any terms.

From the light and airy, wonderfully drawn acrylic paintings of Anne Tabachnick's observed world to the elegant and complex abstraction of Blair Tate's African-inspired textile pieces, each artist's work presents a unique personal vision that begs the question of why women artists have not been given the recognition equal to their male counterparts.

Nancy Doll, exhibition coordinator and director of Gallery Eleven at Tufts University, points out that the diversity of women artists' work shows they cannot be pigeonholed, and that while they may pursue different issues in their work, there is no difference from the work of male artists in terms of quality.

"Still," says Doll, "women's work does not carry the weight and get the recognition that men's does."

"If there is a common theme that unites this exhibition, it is the struggle many of these artists have fought to develop their style and vision, on the one hand, and on the other, to find the social and material support to build their careers as practicing painters, sculptors, photographers, printmakers and weavers," states Doll. "The personal statements of the Institute artists . . . are eloquent testimony to the rigors of this struggle and to the difference that institutional support and recognition can make in a woman artist's life."

Indeed, the written personal statements by exhibiting artists in the show's catalogue are most frequently characterized by deeply felt gratitude for the opportunity to break away from professional and domestic obligations and restrictions to develop their art in an atmosphere of encouragement, support and respect.

But it is the work itself that makes the most powerful statement on the Institute's nurturing of these women's considerable gifts.

There is an almost palpable energy emitted from Flora Natapoff's expansive urban collage and Marilyn Pappas' swirling, colorful handmade paper montages. Suzanne Hodes' angularly configurated and rhythmic city scenes are energetic, too, with an added compositional and psychological tension.

In contrast to the movement of these works are the still, dense, weighty paintings of Alexandra Antic.

Deep, rich color is localized and subtly form-suggestive in large, locked-in shapes that may refer to folds, vessels, leaves, pods, but ultimately transcend literal imagery into a metaphysical pictorial realm.

Phyllis Berman's two large interiors have a still quality, too.

These quiet, beautiful works are meticulously composed, with big shapes carrying the eye across and through their shallow space. Details are carefully selected and subordinated to the broader, larger compostional elements.

Berman's imagery is important to her work. She sees the various components of her interiors as having "roles," and accords them a kind of dignity and respect that leaves no room, Berman says, "for flashy brushwork."

The real and tender photographic accounts of adolescence by Olive Pierson, a simple and bold woodblock print by Renee Neblett, the dramatic sculpture of Marianna Pineda, the frontal, direct and unpretentious polaroids of Elsa Dorfman — all draw the viewer and make visual statements of substance.

This entire exhibit is like that. Don't miss it.

ART EXHIBITS

Collected Visions

Boston — Through April 6. Forty Bunting Fellows exhibit at the Federal Reserve Bank of Boston Gallery, 600 Atlantic ave (across from South Station). Gallery hours are 10 to 4 Monday through Friday. A handsome black and white catalogue with full-page photographs of works and statements by each artist about her work and her experience at the Institute is available for $7.95. Call or write the Bunting Institute, Radcliffe College, 10 Garden st., Cambridge, 02138. 495-8212 or 495-8608

CAA Annual Prize Show

Cambridge — Through April 4. An all media juried exhibition opens with a reception 4-6 p.m., Sunday, March 23. Selected by jurors Carol Bolsey and Albert Alcalay, professors of art at Harvard's Carpenter Center, the exhibit will be on view during gallery hours, Tuesday through Saturday 11-5. The CAA Gallery is located at 25R Lowell st., opposite Mt. Auburn Hospital. Call 876-0246.

Abstract Expressionist Works

Cambridge — Through April 8. Clark Abt exhibits paintings at Stebbins Gallery, Zero Church st. "Evening with the Artist" is 6-9 p.m. March 21, with a $10 admission charge. Gallery hours are 11-3, Tuesday through Saturday. Call 492-7100, ext. 5222.

Visionary Ornament

Boston — Through April 6. Boston University Art Gallery, 855 Commonwealth ave. presents the decorative works of Joyce Kozloff, an artist who has contributed to public art in Boston with her mural for Harvard Square Subway Station. Gallery hours are Monday through Friday 10-4, Friday evening 7-9 and Saturday and Sunday 1-5. Call 353-3329.

Watercolor of the 1980s

Newton — March 14 through April 6. The watercolors of Susan Heideman, Karen Moss, Susan Shatter and Richard Yarde are exhibited at the Newton Arts Center, 61 Washington park. A gallery talk by Susan Heideman at 3 p.m. March 23 is free and open to the public. Gallery hours are Monday through Friday 9 to 5 and Sunday 2 to 4. Call 964-3424

What Now?

(From previous page)

Donations: $1 in advance, $1.50 at door. Call 484-7628. Sponsored by Belmont Peace Fair Parents Committee.

The Musical Grease

NEWTON — March 22. The popular show Grease, is performed by the Newton Country Players, at 8 p.m. at Lasell Junior College, Winslow Hall, Auburndale. Call for tickets: 244-9538.

Clancy Brothers In Concert

Burlington — March 22. A benefit concert, featuring the Clancy Brothers with Robbie O'Connell, is sponsored by the Notre Dame Club of Boston, at 8 p.m. at Burlington High School, Route 3A. Tickets are $15 preferred seating or $10 general admission and may be purchased at the Irish Cottage, Burlington Mall, or The Irish Heritage Shop, Woburn. Call 484-7773.

Folk Concert

Lexington — March 22. Bill Crofut internationally-known folk singer and banjo artist appears at 8 p.m. at the Museum of Our National Heritage, 33 Marrett rd. Call 862-4310.

New England Songs

Gloucester — March 22. A Peddler's Pack of New England Songs, a special concert program for children and their families, begins at 10 a.m., at 27 Pleasant St. Call 283-0455.

Marketing Workshop

North Andover — March 22. How to market a small business or organization is the subject of a day-long seminar at Merrimack College from 10 a.m. to 4 p.m. The cost is $50, covering materials and lunch. Call for registration: Special Programs Office at 683-1175.

Greek Folk Music Concert

Cambridge — March 22. In celebration of Greek Independence Day, the Sophia Bilides Greek Folk Music Ensemble presents a concert of traditional Greek songs on Saturday evening, in Paine Hall at Harvard University. The concert begins at 8:00 p.m., and admission will be $5.00 at the door. For more information, call 522-4082.

Adult Courses

Lincoln — March 22. Drumlin Farm, a Massachusetts Audubon Society sanctuary, is now taking registrations for two courses: Pigs, Birding at the Spring Equinox. Advance registration is required. Call for fees: 259-9005.

The Early American Home

Sturbridge — March 22 and 23. A Spring Weekend focuses on the Design & Decoration for the Early American Home. 1750-1860, at Old Sturbridge Village. Lectures, tours, and demonstrations on floor coverings, wall decoration, building construction, and interior design are discussed. Registration and fee required. Call 347-3362.

Women On Television

Cambridge — March 22. A symposium presented by the Arthur and Elizabeth Schlesinger Library on the History of Women in America takes place from 9:30 a.m. to 4 p.m. at Agassiz House, Radcliffe College. Registration is $10, and $5. for students and for current Friends of the Schlesinger Library. Lunch is also $10. Call 495-8647.

Crafts-At-Close-Range

Sturbridge — March 22. An entry level program offering Individuals and families the opportunity to learn about and try their hand at early 19th-century New England crafts. Workshops run from 10 a.m. to 4 p.m. Registration is required. Museum is open from 10 a.m. to 4 p.m.; closed Monday. Call 347-3362.

New Ventures For Women

Waltham — March 22. Beth Drysdale Associates Women's Business Exchange presents an all-day conference for women in business with Juliet Brudney, Columnist, writer of the Living With Work column in the Boston Globe as keynoter. Featuring 15 workshops on topics such as Managing Your Professional Self-image, Managing Conflict In The Workplace, Successful Selling and others, is held at Bentley College, from 9 a.m. to 5 p.m. Cost is $60, per person including program, lunch and reception. Call Beth Drysdale, 237-0587.

Annual Flea Market

Everett — March 22. The Mothers Club of Pope John High School, 888 Broadway sponsors the second annual flea market and craft show from 9:30 a.m. to 4 p.m. More than 75 dealers on display. Refreshments available. Call Terri at 387-0697 or Jane at 322-2312.

Antique Show And Sale

North Andover — March 22, 23. The fourth annual antique show and sale to benefit the ladies of Merrimack is at the Volpe Sports Complex, Merrimack College. Funds raised go towards scholarships, Library and the General College Fund. Call Maureen Manigan, 683-7111.

Las Vegas Night

Somerville — March 22. A Las Vegas Night is sponsored by the Greater Medford Chapter of Hadassah from 7 p.m. until midnight at the Somerville Holiday Inn, 30 Washington st. Donation is $2.00. Proceeds for Cancer Research. Call 396-7473.

Gospel Choir Concert

Brookline — March 22. Boston University Hillel and the Inner Strength Gospel Choir present Freedom Music—A Tribute to Black South Africans and Soviet Jews at 8 p.m. in the Morse Auditorium, 602 Commonwealth ave. Free admission. Call Abe Schuchman at 353-6913 or Daryl Patterson at 262-0588.

Latin American Music

Lexington — March 22. An evening of Latin American music, featuring Fortaleza, folk music on native Bolivian instruments, and Dean Stevens, a Costa Rican singer, guitarist and songwriter, begins at 8 p.m. at the Follen Church, 755, Mass. ave. Tickets are $5 in advance and $6 at door. Program benefits Centro Presente, a non profit organization assisting Central American refugees. Call 862-2205 or 862-1993.

National Agriculture Week

Lincoln — March 22. National Agriculture Week are held throughout

(More on next page)

Memories Live

(From page 5)

girlhood photograph also on display.

Early versions of Mattel's Barbie and Midge dolls, complete with extensive wardrobes from 1964, represent toys from the more recent past.

Teddy Roosevelt, writing in his 1913 autobiography, commented on his boyhood collection of natural history oddities and the lure of collecting, "It was the ordinary small boy's collection of curios, quite incongruous and entirely valueless except from the standpoint of the boy himself."

That is an apt summary of the exhibition of toys and treasures of actual children. Childhood Treasures provides interesting insights into the meaning of childhood and the objects and associations that everyone shares as children of different periods and situations.

Among the special programs and events during the course of the exhibition is a Teddy Bear Picnic, a doll doctor consulation day, story

In his autobiography, *The Third Time Around*, comedian George Burns described the universality of inner-city sports, shared by children growing up in cities today where the streets and sidewalks are the playgrounds.

"Our playground was the middle of Rivington Street .... When we played baseball we used a broom handle and a rubber ball. A manhole cover was home plate, a fire hydrant was first base, second base was a lamp post, and Mr. Gitletz, who used to bring a kitchen chair down to sit and watch us play, he was third base."

The Museum of Our National Heritage, 33 Marrett Road, Lexington, is open seven days a week. Admission and parking are free. Hours are Monday through Saturday, 10 a.m.-5 p.m. April through October; 10 a.m.-4 p.m., November through March.

Sunday hours all year are noon to 5 p.m. Closed Thanksgiving, Christmas, and New Year's Day. For more information, call 861-6559.

CRUISE CONNECTION PRESENTS:
CRUISE NIGHT • Alaska • Bermuda • Caribbean
THURS. APR. 3, 1986 7:30 PM
Temple Emeth Auditorium
1000 W. Roxbury Parkway
So. Brookline
• Movies • Refreshments • Door Prizes
GRAND PRIZE: CRUISE FOR TWO
RSVP•CRUISE CONNECTION 965-6800

HYPNOSIS
Specializing in:
SMOKING WEIGHT LOSS
RELAXATION
BELMONT HEALTH ASSOCIATES
Barbara DiSarcina
Most Insurance Accepted
493B Trapelo Road
Belmont, MA 02178
489-2047

SPRING CLEANUP!
Ciro Carbone Landscape Contractor. Lawn maintenance year round. Drywell, driveways, seals. Trimming bushes, planting flowers, seeds, new lawns installed.
FREE ESTIMATES
WATERTOWN
924-9073

Lose Up to 3 Dress Sizes in Just 30 Days...Safely!

Medical Supervision is the key. We *guarantee it'll work* for you.
30% OFF*
Regular Enrollment
Lose 3-7 guaranteed pounds per week on our exclusive, medically supervised weight loss program.
Offer expires: March 28, 1986
*NOT VALID WITH ANY OTHER OFFER
MEDICAL FEES AND PRODUCTS EXCLUDED
Lose 3-7 lbs. per week QUICKLY and SAFELY.
Call now to schedule a free consultation.
Hours 9:00 am to 7:30 pm. mon-fri.
Physicians WEIGHT LOSS Centers®
FUTRA-LOSS® DIET SYSTEMS
646-4500
22 Mill Street, Suite 005, Arlington
'You've never lost weight so quickly. So safely!'

ABERJONA NURSING CENTER
184 Swanton Street 729-9370
Director: Mrs. Mildred Holland
Admissions 729-2200
WINCHESTER NURSING CENTER
223 Swanton Street 729-9595
Director: Mrs. Florence Metcalfe
Admission 729-2200

SAVINGS BANK
LIFE INSURANCE
BANK FIVE
626 Mass. Ave., Arlington
643-0011
Offices in Arlington, Bedford, Burlington and Woburn

What Now?

(From previous page)

the day at Drumlin Farm and includes such activities as: Animals as Alternative Energy Sources, Hayrides, (50 cents per person), Tour of Bird Hill and Ark Animal Interview, and Chore Time: Egg Collecting, Cow Milking, Sheep Feeding. Admission fee is $3, nonmembers; $1.50, children and seniors. Free admission for members. Call 259-9500, ext. 7701

Acoustic Music Festival

Cambridge — March 22. WERS FM presents its 1986 Acoustic Music Festival at 8 p.m. at Harvard University's Sanders Theatre featuring Tracy Chapman and Connie Kaldor. Proceeds benefit WERS' long running Coffeehouse program. Tickets are on sale at Sandy's Music in Cambridge, the Wood and Strings Music Center in Arlington, and all Ticketron nd Teletron outlets. Tickets ar $9.50 in advance and $10.50 at night of the concert. Call 578-8823.

Big Band Sounds

Revere — March 22. Buddy Rich and His Band are back in concert with two exicitling shows at 8 p.m. and 10 p.m. With Steve Marcus, Tenor Sax and Barry Keinen, Piano. The evening concludes with dancing to The Ed Pizzi Orchestra and The Ron Mottola Trio. Tickets are $14 per show. Call Wonderland Ballroom at 289-3080

Sunday
March 23

Newton Symphony Orchestra

NEWTON — March 23. Anthony Di Bonaventura, world-renowned pianist and Boston University faculty member, is the featured soloist at the third Newton Symphony Orchestra subscription concert at 8 p.m. at Aquinas Junior College. Tickets are $8. Call 965-2555.

New England Doll Show

Danvers — March 23. Japanese Dolls and pavillions of museum quality, valued at more than $15,000 are exhibited at the 15the edition of the New England Doll, Miniature and Doll House Show from 10 a.m. to 5 p.m. at Danverspoit Yacht Club, 161 Elliott st. Admission is $2.75 adults; $.75 children. Call 532-0606.

Dance Party

Newton — March 23. Dance Party sponsored by Camelot Social and Sports Club for Single Professionals, at Paris 26, 288 Walnut Street, Newton, off Washington st., Take Mass Pike to exit 17. From 8:30 p.m to 1:00 a.m. Admission $4.00 members, $7.00 nonmembers at the door. Call 284 4159.

Masterworks Chorale

Cambridge — March 23. The Masterworks Chorale presents POMP, LITURGY AND REVELRY, a festival of British music, at 4 p.m. in Sanders Theatre Harvard University. Tickets are $12, 9, 6. Call 232-9457.

Annual Azalea Run

Boston — March 23. Faneuil Hall Marketplace presents the Third Annual Azalea Run Sunday at noon. The five-mile race, a benefit for the Massachusetts Special Olympics begins and finishes at the West End of Faneuil Hall Marketplace. Entry fee is $8; $9, registration the day of the race. Prizes awarded to winners in four divisions. Call Allyson Reed at 523-1300.

Buttermaking

Lincoln — March 23. Drumlin Farm sponsors a Sunday program at 2:30 p.m on Buttermaking. Help churn and earn a taste of freshly made butter from an antique churn. Program free after admission fee. Hayrides roll from 1 to 3 p.m Sunday for 50 cents per person. Call 259-9500.

Talk On Nuclear Testing

Boston — March 23. Noble Peace Prize recipient, Dr. Bernard Lown is the keynote speaker at an educational program entitled, The Soviet Union Has Stopped Testing, Why Don't We? at 6 p.m. at Faneuil Hall. Contact the Coalition for a Nuclear Test Ban, at 354-0008 or 497-7440.

Crafts Show

Wakefield — March 23. The second in a series of unique craft shows, presented by Herbert Spear, of Coastal Artisans takes place at the Lakeside Roo of The Lord Wakefiled Motor Inn, North ave., Wakefiled, MA, just 100 yards off Exit 35, Rt 128 (95), from 9:30 a.m. - 4 p.m., and features an assortment by more than 25 crafters, potters, floral arrangements, wooden toys and sterling silver jewelry, fudge and jams and more. Admission is $1 per person. Call 245-1707.

Monday
March 24

Children And Substance Abuse

ARLINGTON — March 24. The Arlington Council on Alcohol Education in conjunction with Stratton School Improvement Council sponsor a program for parents on alcohol and other drugs, entitled Whe Do Kids Start?, at 7:30 p.m., Stratton School Cafeteria.

Cancer Group Meets

Boston — March 24. A Breast Reconstruction Group, meets the last Thursday of the Dana-Farber Cancer Institute, 44 Binney st. from 7 to 8 p.m. A new program for women who have had mastectomies, or have been newly diagnosed as breat cancer patients, as well as health professionals who want to learn more about breast reconstruction, admission is free. Advance registration required by March 21. Call 732-3669

Old Time Sailing

Boston — March 24. Sail A-Way, a program where boat owner and crew meet, presents the film Authentic: The New York 30s, about Nathanial Herreshoff's gaff-rigged wooden boats built at the turn of the centur for racing at 8 p.m. at Michael's Waterfront Restaurant, 85 Atlantic ave. Members pay $1, nonmembers, $3. Call 872-7628 or write Sail A-Way, P.O. Box 1126, Framingham 01701.

Trout Unlimited

Lincoln — March 24. The Greater Boston Chapter of Trout Unlimited features a talk/slide show of fishing the West Branch of the Ausable River with Bill Cairns at 7:30 p.m at Drumlin Farm. Admission is $2. Call 879-2691.

Youth Art Month

Boston — March 24 - April 11. The eighth annual Youth Art Month exhibit for eastern Massachusets takes place on the Prudential Center Skywalk from 10 a.m. to 10 p.m. Monday through Saturday, and noon to 10 p.m., Sunday. The National Art Education Association and the Massachusetts Art Educators Association sponsor its exhibit. Call 236-3744.

Tuesday
March 25

Kidsongs

BELMONT — March 25 and 26. Kidsongs with Hugh Hanley present music making activities for children ages 18 months through three years with their parents. Tuition is $70 for ten sessions. Limited enrollment. Registration advised. Required contact. Belmont Music School, 582a Pleasant st. or call 484-4696.

Stress Awareness Workshop

WINCHESTER — March 25, April 22. Learn about the five factors of health to reduce stress and increase fitness. See where your level of stress is, and then learn valuable ways to decrease it. Workbooks included in the free workshops, given by Dr. Robert Fitts at Winchester Chiropractic center, 220 Swanton st. Space Limited. Call 932-0802 for reservations.

Professional Women Meet

NEWTON — March 25. A dinner meeting of the Women in Sales Association features the topic, Using the Computer to Increase Your Sales, and meets at the Newton Marriot. Registration and Networking is 5:30; Dinner and Program begins at 7 p.m. Call for reservations: 576-8118.

Film On Hiroshima

Boston — March 25. Hellfire: A Journey from Hiroshima, a one-hour documentary film featuring the lives and atomic-bomb art of Iri Maruki, 84, and Toshi Maruki, 73, begins at 7 p.m. at Massachusetts College of Art, Tower Buidling, Auditorium, 261 Huntington ave. A $5 donation is requested. Call Jonathan Paleologos, 232-1555, x233.

Professional Women Meet

Newton — March 25. A dinner meeting of the Women in Sales Association features the topic, Using the Computer to Increase Your Sales, and meets at The Newton Marriot. Registration and Networking is 5:30; Dinner and Program begins at 7 p.m. Call for reservations: 576-8118.

Slide Lecture

Boston — March 25. Photographer Rosalind Solomon will give a slide lecture on India, the United States, and Latin America at Massachusetts College of Art, Longwood Building, Space 46, 364 Brookline ave. Free admission. Call 232-1555, ext. 504

Wednesday
March 26

Health Lectures

BELMONT — March 26, April 2. Edward Bird, M.D., the first speaker in an upcoming series of three free public lectures sponsored by the Friends of McLean Hospital, discusses Alzheimer's disease on March 19. Dr. Bird directs McLean's Brain Tissue Resource Center which collects and distributes postmortem brain tissue to researchers worldwide. His lecture, scheduled for Wednesday; will focus on the center's role in furthering research on Alzheimer's disease, Huntington's disease and schizophrenia. The presentation will begin at 10:30 a.m., Pierce Hall, Administration Building, McLean Hospital. Alcohol: Use and Abuse in America is the title of the second lecture presented march 26 by Jack H. Mendelson, M.D. The final lecture, April 2, features John G. Gunderson, M.D. talks about borderline personality disorders. Lecture start at 10:30 a.m., in Pierce Hall at McLean Hospital, 115 Mill st. Call 855-2112.

Candidates Night

BELMONT — March 26. A Candidates Night is sponsored by League of Women Voters of Belmont is held at 7:30 p.m at Town Hall Auditorium. Candidates for town-wide office in Belmont will make statements to express their views and answer questions from the floor. The meeting is free and open to all

Wine Tasting Evening

WINCHESTER — March 26. The 17th International Wine Tasting, sponsored by the Lexington-Winchester Wheaton Group is held from 6:30 to 8:30 p.m at Mahoney's Rocky Ledge Farm. Proceeds benefit the Wheaton College Scholarship Fund. Several wines have been carefully chosen from Kappys Liquors in Medford. Contact Jane Hughes at 721-1659.

Conference On AIDS

North Andover — March 26. The facts and myths surrounding AIDS is the focus of a day-long conference at Merrimack College. Designed to meet the needs of professionals working directly with the public, the conference features the most current informaiton on AIDS and AIDS Related Complex (ARC). Call 683-7111.

ICA Cinema

Boston — March 26 - 30, April 2 - 6. The ICA Cinema presents the East Coast premiere of Gabriel Auer's The Eyes Of Birds, an explosive drama about human rights violations at 7:30 p.m. at 955 Boylston st. Tickets are $4 general, $3 ICA members. Call 266-5152.

Botanical Lecture

Salem — March 26. The 67th Annual Ropes Botanical Lecture Series takes place at 3:30 p.m. at the First Church, 316 Essex st. The first talk is Flower Arrangement from Garden to Meadow. The second is called Flower Arrangement from Mechanics to Exotics. The final is Planning and Planting the Perennial Garden. There is no charge. Call 744-3390.

Talk About Herbs

Worcester — March 26. Virginia Kirkfield, presents a program of herbs, Let's Talk About Herbs, the history, mystery and witchery of herbs, at 7:30 p.m. in the first floor auditorium of the Higgins Armory Musuem. Admission is adults $2.50; seniors (60 and above) $1; youth 5-16, $1.25; members free. Call 853-6015.

What's Selling?

These real estate transactions are selected from copyrighted material which previously appeared in The Banker & Tradesman. They are reprinted with permission from the publisher: Warren Publishing Corporation, 210 South Street, Boston, Massachusetts 02111.

Middlesex Registry Southern District
John F. Zamparelli, Esq. Register
208 Cambridge St.
East Cambridge 02141
617-494-4500

DEEDS AND MORTGAGES

ARLINGTON

APPLETON ST 27A $185,000
Smith David E et al to Ti-Yuan Shu et ux

COLONIAL VILLAGE DR 3
UNIT 3 $87,500
Wells Ronald B to Joyce Pollock

SILK ST 52 $94,500
Brooks John W et ux to David C Miller et al

BELMONT

COMMON ST 100
UNIT 1 $172,500
Willard Ralph H Jr et al to Nelson B Colton

NEWTON

ALBEMARLE RD
470-472 $232,000
Kivlehan Margaret M to Jeffrey J Moffie

WATERTOWN

GRANT AV
Lots 456 & 457 $22,000
McIntosh Alberta to Richard O'Regan et ux

WINCHESTER

No listings available for Winchester this week.

What Happened?

JEREMY JAMES GRICE
DOB: 05/12/81
DATE MISSING: 11/22/85
MISSING FROM: North Agusta, SC
AGE AT TIME OF DISAPPEARANCE: 4 yrs.

DESCRIPTION:
RACE: White
SEX: Male
WEIGHT: 40 lbs.
HAIR: Blond
EYES: Hazel
HEIGHT: 3'8"

IDENTIFYING MARKS: None

LAST SEEN: 11/22/85. Last seen by neighbor standing by a mailbox, wearing no shoes. This was at 8:45 a.m. At 10:00 a.m. mother could not locate him.

INVESTIGATING AGENCY: C.G. Heath, Paul Grant, Whitehurst, Aiken County Sheriffs Department, Aiken, S.C., (803) 649-5563

The National Center for Missing and Exploited Children offers a national clearinghouse of information about the problem of missing and exploited children. Through the Center, information is collected, compiled, exchanged, and disseminated. Anyone seeking information or wishing to contribute information about the problem should write to the following address:
National Center for Missing and Exploited Children
1835 K Street, N.W., Suite 700
Washington, D.C. 20006

The Center maintains a toll-free number for the use of individuals who believe they have information that could lead to the location and recovery of a missing child. Because these calls literally can be a matter of life or death, we ask that the Hotline number be used by those individuals who have this critical information. If you know the location of a missing child, please call this number: 1-800-843-5678.

Spring Carpet & Furniture Guide

Picking Out, Sinking In: How To Find Elusive Friend In Furniture

Story by Gary Pfitzer
Illustration by Carl DiRocco

After a hard day's work, it s nice to sink into a favorite easy chair or stretch out on the sofa. Having furniture to enjoy becomes important at such moments.

And considering how much time is spent in that easy chair or sofa, it becomes clear that the purchase of furniture is a worthwhile investment.

Comfort is an important concern in creating a living environment to enjoy coming home to, but there are many factors to consider when purchasing furniture.

What about furniture style?

A stroll into some furniture stores requires the consumer to decide among contemporary, traditional, early American, 18th-century (Georgian) colonial, French provincial, Italian provincial, or country "casual" styles.

Other Factors

Other factors of importance in the purchase of furniture are quality, price, and brand name.

Furniture buyers need to balance these factors when making purchases.

They are often aware of or even influenced by predominating trends or attitudes in their search for the right piece of furniture.

A recent national home furnishings survey by "Better Homes and Gardens" reveals that people are becoming more serious consumers of furniture than in the past, placing a strong emphasis on buying furniture of high quality.

Bob Dittmer, the magazine's interior design editor, says consumers "are getting wiser in buying furniture.

"They're reading more and learning that the long-term furniture investment is better to own," he says.

Local furniture dealers echo this idea of furniture as an investment.

Robert Rose, Store Manager, Arlington Furniture Company, Ethan Allen Galleries, says that young people in particular are realizing that the investment in furniture can be for a generation or more, unlike the investment in a car, which will often last only three or four years.

Lisa DuPont, Manager, Circle Furniture Company, Cambridge, also sees an emphasis among buyers on how long a piece of furniture lasts.

"They don't want to have to replace it in two years. They'll go the extra 20 or 40 dollars," she says.

In searching for quality furniture, buyers may decide to upgrade their choice of wood, veneer, or type of construction, says DuPont.

Brand Names

The magazine survey also reveals brand name to be a major criterion in buying decisions.

Seventy-three percent of survey respondents would opt for a higher-priced brand over a lower-priced version from an unknown manufacturer.

Consumers "usually go for name recognition," says Joe DiDuca, Sales Manager, Donahue's Furniture Warehouse, Burlington.

He says, however, that buyers often incorrectly equate brand name with higher quality.

Many brand-name manufacturers make bottom-of-the-line models of lower quality, whereas it is possible to find an off-brand model that is less money and better quality.

The magazine survey finds that buyers put more stock in brand name than in a local store's reputation, but some local furniture dealers believe it is primarily the reputation of the store which brings in customers.

Price Conscious

These experts agree that buyers are conscious of prices.

DuPont and DiDuca both say buyers respond to newspaper advertising and are comparing prices more than before.

Barry Jordan, Co-owner, Jordan's Furniture of Waltham and Nashua, says buyers are taking all factors into account.

"They want a good package that holds up, looks good, and has a good price. . . and a store which backs it up," he says.

What furniture styles are popular these days?

The nationwide survey says "country 'casual' and traditional styles continue to outpace others in popularity."

In contrast, contemporary styles seem to be favored by suburban Boston.

"The contemporary are the hottest sellers," says Jordan. DiDuca and Harvey Byers, Manager, Cabot House-Drexel Heritage, Burlington, agree.

Traditional Styles

These three furniture dealers say traditional styles are a strong second choice, in partial agreement with the magazine survey.

"We find that traditional furniture is timeless," says Byers.

A popular item at Ethan Allen and Donahue's is cherry-wood furniture in 18th-century Georgian colonial style.

Ethan Allen recently expanded its Georgian Court collection of solid cherries. Cabot House also does much business in 18th-century mahogany and cherry.

Oak is popular at Circle Furniture, with ash, a lighter wood, as

(See page 14)

Handmade Imported Italian Furniture

•If you are looking for exquisite hard to find furniture imported from Italy shop us.

Cabinet Baroque Style

•We have the best quality handmade Imported Italian furniture available
•Desks
•Living Room Sets
•China Cabinets
•Sofas - Fabric or Leather

China Cabinet

•Curio Cabinets •Grandfather Clocks •Coffee Tables •Chests •Armoires

If you don't find what you want we can order it from our catalogues.

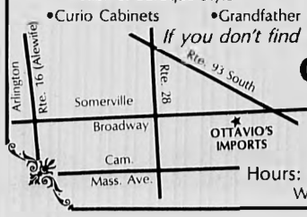

OTTAVIO'S IMPORTS
Finest Imported Italian Furniture
46-46A Broadway, Somerville
Call 628-4497 or 625-1332
Hours: Mon.-Sat. 10 a.m.-5:30 p.m., Fri. 10 a.m.-9 p.m.
We're ¼ mile from Sullivan Square off Rte. 93 North

Ten Good Reasons
why you should do business with
Melrose Oriental Rug Co.

1. An EXCELLENT SELECTION of handmade oriental rugs from Persia, China India and Pakistan in a wide variety of colors, designs and sizes.
2. VERY REASONABLY PRICED beyond your expectations. Our everyday prices are better than the sale prices of others
3. LECTURES are held periodically to teach quality of Oriental rugs so you may shop and compare intelligently.
4. PERSONAL and FRIENDLY SERVICE is given in our showroom and in your home to help you select the proper rug size, design and colors for an enjoyable and relaxing atmosphere.
5. Oriental rugs may be TRIED IN YOUR HOME for size and color before it is purchased.
6. COMPLETE SERVICE is provided in the selling, cleaning, repairing, appraising and buying of used handmade Oriental rugs.
7. We SPECIALIZE in cleaning wall to wall carpets, upholstery and all types of area rugs.
8. 20% CASH & CARRY DISCOUNT is given on cleaning cost when rugs are brought to us and picked up within 10 days.
9. A FAMILY-OWNED business that is here to stay.
10. The REPUTATION of MELROSE ORIENTAL RUG CO. will assure you of the best prices, the best selection, the best service and guarantee that you will be totally satisfied.

VISIT OUR SHOWROOM AT 937 MAIN ST., MELROSE
OR CALL US AT 665-8885
WE LOOK FORWARD TO MEETING YOU.

Michael Mouradian

STORE HOURS: Mon.-Sat. 9a.m.-5:30 p.m.; Thurs. & Fri. 'til 9 p.m.

Spring Clearance

CARPET SALE
SALE STARTS MARCH 21
ONE WEEK ONLY

EVERYTHING 12 to 66% OFF!*

FREE PAD! FREE LABOR!*

*MFG'R SUGGESTED RETAIL

*ROLL GOODS ONLY

REMEMBER:
THESE PRICES INCLUDE COMPLETE CUSTOM INSTALLATION OVER HEAVY URETHANE PADDING.
EXAMPLES: (Partial listing)

SUPERIOR **COMMERCIAL GRADE CARPET** (LIMITED QUANTITY) — **8.99** SQ. YD. INST. COMPARED AT 12.99

HI LO DUPONT **TEXTURED BERBER** 6 COLORS — **9.99** SQ. YD. INST. COMPARED AT 14.99

HEAVY DUTY **INDUSTRIAL GRADE CARPET** 15 COLORS — **10.99** SQ. YD. INST. COMPARED AT 15.99

EXTRA DURABLE **ALL AROUND CARPET** 12 COLORS (MISSION) — **11.99** SQ. YD. INST. COMPARED AT 16.99

DUPONT DON'T MISS THIS **SAXONY PLUSH CARPET** (LIMITED QUANTITY) — **13.99** SQ. YD. INST. COMPARED AT 18.99

BEST BUY! **VELVET SAXONY** 30 DECORATOR COLORS — **14.99** SQ. YD. INST. COMPARED AT 20.99

SPECIAL PURCHASE **NYLON VELVET** CONTEMPORARY COLORS — **15.99** SQ. YD. INST. COMPARED AT 21.99

TEXTURED LUXURY **ANTRON CARVED** 12 LUSCIOUS COLORS! — **16.99** SQ. YD. INST. COMPARED AT 24.99

FAMOUS NAME SPECIAL! **SILK & SATIN PLUSH** DECORATOR COLORS — **17.99** SQ. YD. INST. COMPARED AT 24.99

TOP OF THE LINE! **TEXTURED PLUSH SAXONY** — **21.99** SQ. YD. INST. COMPARED AT 28.99

Here's A Partial Listing Of Our Top Of The Line Remnants

GOLDS

You see 16 listed here, but there are 100's more at A.J. Rose

SIZE	DESCRIPTION	Approx Value	SALE PRICE
12x18	Indoor Outdoor Patio Perfect	200.00	99.00
12x8	Carved Shag A Gold Delight	130.00	66.00
12x11.9	Heavy Saxony Dense Nylon	165.00	99.00
14.6x10.5	Traditional Sculpt Nylon	148.00	59.00
12x9.7	Short Nylon Saxony	130.00	69.00
12x12.9	Carved Shag for Easy Living	145.00	89.00
12x7.3	Very Heavy Nylon Saxony	125.00	59.00
12x12.7	Extra Thick Nylon Saxony	180.00	109.00
12x15	Short Durable Nylon Shag	200.00	9.00
14.6x9.10	Medium Length Dense Shag	135.00	79.00
12x12.6	Dense Nylon Saxony Elegant	175.00	99.00
12x8.9	Look of Velvet in Louis Gold	120.00	79.00
12x13.6	Easy Care Carved Nylon Shag	160.00	99.00
12x10.9	Bold Carved Shag for Living	155.00	99.00
12x12.3	Heavy Sculp. Shag Burnished	175.00	89.00
12x13.11	Short Two Tone Nylon Shag	150.00	99.00

BRIGHTS & WHITES

You see 10 listed here, but there are 100's more at A.J. Rose in many shades.

SIZE	DESCRIPTION	Approx Value	SALE PRICE
8.7x8.8	Velvet Plush (Canary Yellow)	139.00	59.00
12x13.3	Comm. Durability (Red/Black)	139.00	59.00
12x15.9	Easy Care Nylon Shag (Pearl Wh)	175.00	109.00
12.11.8	Carved Nylon Shag (Orange Lemon)	155.00	99.00
15x11.3	Trad. Carved Nylon (Ruby Red)	165.00	79.00
12x11.8	Heavy Velvet Sax (White Linen)	215.00	139.00
9.7x9.5	Velvet Plush (Lemon)	95.00	49.00
12x11.9	Short Dense Plush (Pewter Red)	145.00	69.00
12x13.1	Heaviest Antron Plush (Garden)	385.00	199.00
12x8.7	Extra Heavy Sax (Red Radiance)	135.00	89.00

BEIGES

You see 13 listed here, but there are 100's more at A.J. Rose

SIZE	DESCRIPTION	Approx Value	SALE PRICE
12x9.5	Comm. Durability (Rich Beige)	208.00	99.00
12x10	Dense Nylon Sax (Rose Beige)	156.00	99.00
12x12.3	Velvet Plush for a Rich Look	165.00	109.00
12x8.5	Carved Shag for Small Room	110.00	69.00
12x12	Clear Cream Beige Saxony	150.00	89.00
8.11x6.5	Extra Heavy Carved Plush	210.00	99.00
12x13.7	Deep & Rich Nylon Saxony	190.00	129.00
12x14.6	Easy Care of Sculpt Shag	175.00	109.00
12x12.2	Popular High Lustre Saxony	150.00	89.00
12x13.10	Rich Saxony of Our Antron	247.00	149.00
12x9	Very Heavy Nylon Saxony	150.00	89.00
12x10.10	Casual Look in Carv. Shag	145.00	99.00
12x9.5	Carved Shag for Easy Going	135.00	89.00

BLUES

You see 13 listed here, but there are 100's more at our Fabulous Warehouse

SIZE	DESCRIPTION	Approx Value	SALE PRICE
12x15	Med. Length Dense Shag	180.00	109.00
12x8.1	Dense Multi Toned Saxony	125.00	79.00
12x12.3	Heaviest Antron Saxony	295.00	179.00
12x13	Soft Color in Heavy Plush	200.00	129.00
10.9x22.6	Carved Plush in Multi Tones	266.00	119.00
12x16	Extra Hvy Carv. Shag (Med. Blue)	260.00	159.00
12x8.9	Carved High Lustre Shag	335.00	199.00
12x8	Slimit Bedroom Shag	100.00	59.00
12x10	Very Heavy Nylon Saxony	175.00	109.00
11.5x10.7	Short Dense Nylon Shag	120.00	79.00
12x14.7	Extra Thick Antron Sax. (Blue Sky)	350.00	199.00
12x10.3	Short Luxe in Blue (Green Combo)	225.00	99.00
12x13	Carved Antron Shag (Blend)	210.00	149.00

EARTH TONES

You see 16 listed here, but there are 100's more at your fingertips

SIZE	DESCRIPTION	Approx Value	SALE PRICE
12x11.6	Comm. Wear (Autumn Tones)	115.00	49.00
12x9	Traditional Carved Nylon (Copper)	100.00	49.00
12x14.2	Easy Care Carv. Shag (Cinnamon)	166.00	109.00
12x13.2	Short Durable Saxony (Sable)	150.00	99.00
12x9.1	Heaviest Antron Plush (Copper)	265.00	149.00
12x12.6	Med. Length Heavy Shag (Rust)	210.00	99.00
10.3x10.8	Carefree Sculptured Shag	120.00	69.00
12x9.8	Short Nylon Shag	125.00	79.00
12x10.4	Most Popular Carved Shag	200.00	109.00
12x11	Carved Nylon Shag (Bl. Walnut)	142.00	89.00
12x9.3	Sculp. Shag for Easy Living	120.00	79.00
8.10x6.3	Short Nylon Sax. (Little Brown)	85.00	49.00
12x9.1	Best Selling Antron Plush (Apt. Brn)	160.00	99.00
12x11.8	Comfortable Sculp. Shag (Walnut)	290.00	129.00
1[illegible]x1[illegible]	Heavy Nylon Sax. (Bl. Brown)	265.00	149.00
12x8.6	Short Dense Shag (Rust)	95.00	59.00

GREENS

You see 8 listed here, but there are 100's at A.J. Rose

SIZE	DESCRIPTION	Approx Value	SALE PRICE
12x11.8	Easy Care Carved Shag	135.00	89.00
9.8x14.9	Indoor Outdoor Lost in Rain	155.00	69.00
15x7.6	Carved Plush in Aqua Marina	150.00	69.00
12x18.3	Heavy Saxony, a Rich Look (Evergr.)	255.00	139.00
12x10.9	Carved Shag for Relaxing (Olive)	155.00	69.00
12x8.9	Ultimate Sax. Plush (Lime Mint)	380.00	169.00
12x12	Medium Length Dense Shag	190.00	99.00
12x10.9	Elegant Velv. Antron Plush	315.00	129.00

DOORS OPEN 9:00 A.M.

CARPET REMNANTS

EXAMPLES

ROOM SIZE! MANSION SIZE! EVERY SIZE!

All Colors 12'x7' to 12'x11' from **$59**

All Colors 12'x10' to 12'x15' from **$79**

All Colors 12'x13' to 12'x23' from **$119**

All subject to prior sale! First come first served

Extra Special Bonus

- **GRASS CARPET** Golf course grade Astro turf — 6.99 Reg. 12.99
- **ORIENTAL RUGS DESIGNS** BEST BUY AROUND
  2X4 - 15.00 4X6 - 59.00 6X9 - 109.00
  3X15 - 29.00 9X12 - 209.00

MasterCard VISA

A.J. ROSE carpets AND RUGS
272-7600

ONE GIANT LOCATION
ENTER AT EITHER 9 BEDFORD ST. OR 136 CAMBRIDGE ST.
(RTE. 3A) BURLINGTON
Hours: Mon.-Fri. 9-9, Sat. 9-6

BURLINGTON
Next to Burlington Post Office
Across from Burlington Common
Easy to Get to from Anywhere
From Rte. 128 Take Exit 41
North 1 Mile on the Right
272-7600

SPECIAL SUNDAY OPENING FOR THIS SALE
12:30 to 5:30 PM

GET HERE EARLY
IT'S WORTH THE TRIP!
Credit Terms Arranged

Furniture Should Become A Friend

(From page 12)

second choice. Light oak is popular at Donahue's.

In terms of fabric, Byers says people are looking today for natural fibers such as cotton, linen, or even silk upholstery.

"We're selling a lot more cotton prints. Velvets are almost nonexistent," says Byers.

DiDuca says cotton-print sofas are popular at Donahue's but are not as durable as many sofas of synthetic fabric.

Who's Buying?

Who is buying a lot of furniture these days?

Local stores are selling to many young people, often young married couples.

Jordan's gears to younger clientele with contemporary styles.

At Ethan Allen Galleries, Rose says that young people in small condominiums or apartments are "adding to what mothers, fathers, and grandparents bought years ago."

Byers finds two groups predominating at Cabot House — young people just starting out and older couples now refurbishing homes, including second homes on the Cape or in the mountains.

The male influence on purchases is growing.

Jordan says wives used to dominate the selection process but "the male has just as much input as the female these days."

New England consumers have some regional peculiarities.

Jordan says New Englanders like to buy sets of furniture rather than odd pieces.

"They like to see everything put together," says Jordan.

'Can's Fool. . .'

"You can't fool New Englanders too much. They know woods, construction. They're a smarter breed than the rest of the country," says DiDuca.

"They're not so ready to give their money away as other people," he says.

As cautious and astute consumers, New Englanders tend to seek the long-established furniture stores, those they trust.

The market is currently favorable to furniture buyers. DiDuca says prices have been stabilized for some time whereas "up to three years ago, prices were going up every three or four months."

With all the decisions a person must make between different brands, constructions, styles, and prices, it is easy to become overwhelmed and discouraged in the search for that perfect piece or set.

DiDuca advises consumers to look at what they want and what they have to spend.

"You get the best you can for your money. Keep your friends away...You make the decision."

And enjoy that easy chair!

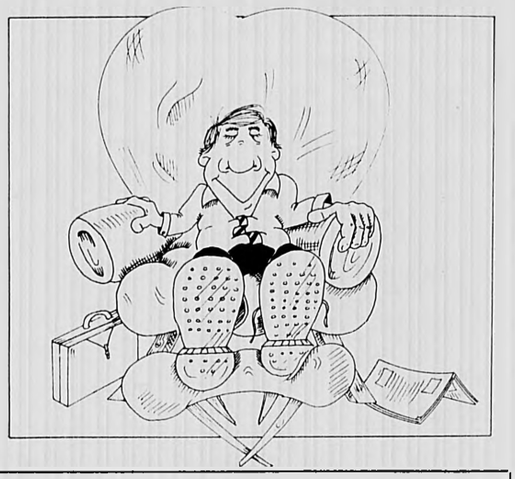

Country Concepts Furniture Sale

Solid Cherry,
Oak, Maple

The story of Coombs Furniture is a spirited one of quality - service and great prices. Learn about the furniture that set the country scenes of young America. Faithfully re-created in solid woods.

SOLID SAVINGS Up To 40%

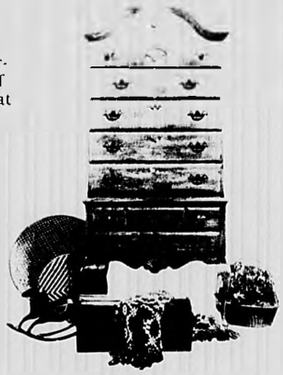

Now you can enjoy our lowest prices ever on finest quality bedroom, dining room and living room furniture. Solid, handcrafted wood pieces. Plush upholstery. Complete collections. All at amazing savings - up to 50% off while our supplies last.

GUARANTEED BEST PRICES

BEDROOM
Jamestown/Sterling
Harden, Tell City
Gable House,
Dresher Brass
Hitchcock
Moosehead

LIVINGROOM
Harden
Brentwood
Hallagan

DININGROOM
Hitchcock, Harden
S. Bent, Mooschead
Temple-Stuart
Jamestown/Sterling
Tell City, Gable House
Nichols & Stone

Coombs Furniture

464 Middlesex Ave., Wilmington, Mass. 01887 • Tel. 658-4511
Free Delivery Open Mon.-Fri. 9-9, Sat. 9-5

Take Rte. 93 (N or S) to Exit 40 (Rte. 62). Turn left at the top of the ramp, towards Wilmington. At blinking yellow light, turn right. We are 100 yards down on the left.

SAVE $3 PER SQ. YD.

ON ARMSTRONG REGAL CANDIDE® FLOORING!

AND SAVE UP TO $100 ON REGAL KITCHENWARE!

Big $3 savings on every sq. yd. of professionally installed Armstrong no-wax Regal Candide and Collectors Solarian® flooring with Regal Tender coupon at right. Choose from 31 beautiful colors and patterns.

Armstrong

Save again on quality Regal Kitchenware with proof of floor purchase. Just clip the coupon at right, present it at our store, and we'll tell you how to get big savings on Regal cookware, coffeemaker, microwave set, La Machine II and more!

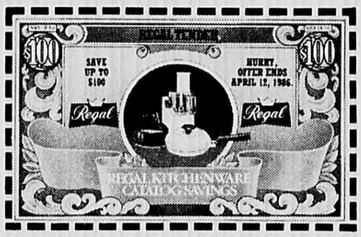

Regal

"Regal Tender" for kitchenware discounts good only with proof of purchase of 15 sq. yd. or more of Armstrong Collectors Solarian or Regal Candide flooring.

HURRY! Clip these coupons and take advantage of our big savings

Armstrong's Regal Tender savings offer ends April 12, 1986

SPRING SALE

20% OFF

Our Best Already Discounted Quality Remnants Including 12X15 And 12X9 Bound Rugs

House of CARPETS Inc.
B&D

HOURS: M-Th 9-8
Fri.-Sat. 9-5
286 Cambridge St.,
Rt. 3A Burlington, MA 01803

VISA MasterCard

PAGE "S" MISSING

NOT AVAILABLE

15B — 26-B

Classified 729-8100

Deadline Tuesday 4 p.m. 3 weeks in 6 newspapers — Arlington Advocate, Winchester Star, Belmont Citizen, Watertown Sun, Belmont Herald, Newton Transcript

Beacon Village. Enjoy country club living at Beacon Village. Minutes from 128 — two - 2 bedroom units. Many units avail. from **$54,900-$70,000**

WINCHESTER LAKEFRONT. To settle estate. Custom solid brick Colonial 4 bedrooms, 2 baths, fireplace livingroom, 1st fl. den, formal dining room, eat-in kitchen, fireplace, billiards room, enjoy 4 seasons of recreation & magnificent view of the lake. 2 car garage, boathouse. **$550,000.**

Center Entrance Colonial
12 room, 7 bedrooms, modern kitchen, bath, oak & parquet floors. A very gracious home for **$549,900.**

LOCATION, LOCATION LOCATION. Well maintained family home near Ambrose School. 3 bedrooms, 1½ baths, large sunny eat-in kitchen Priced to sell at **$239,500.**

Call Us First Our Houses Sell Fast — 729-5299

Betty Vallee	729-5046	Mike Mills	395-8173
Joyce Santoro	272-5296	David Lessing	438-8256
Doris Morgan	646-1564	Emily King	391-4723
Barbara Hess	729-9362	Nancy Hagge	729-0909
Cam Rice	933-4328	Maureen Tacito	395-2283
Noreen Manzo	729-2979		

Wesley Swanson Principal

Swanson Associates, Real Estate Inc., Realtors

Main & Mt. Vernon Street
Winchester, Massachusetts 01890
(617) 729-5299

RELO

Real Estate

CHOICE HOMES wanted for top executives relocating in this area. $650 to $1000. Alyce C. Monahan, Sales Rentals-Management. 862-0278. 11 3/TF

Realtors
Landlords

DON'T ALLOW dead trees or overhanging branches to become a problem. Secure your properties now before the harsh winter causes you unnecessary stress. Call Collings Co. Tree Removal and Care. Free estimates, fully insured, references available. Since '72. 438-1759 or 547-5221. 11 3/TF

CALL ME if you're interested in selling your two-family home or multi-family property. I pay cash, and fast closings. 646-8163. 11 17/TF

Co- Invester
Wanted

BELMONT, SINGLE father with two children seeks family single parent co- investor with whom to buy two family house in Belmont. Price range $250- $300,000. Details call 489-0257. 2 27/T,F)

Real Estate

We're Buying

BUILDING LOTS, investment properties or houses that need TLC. Call Pat afer 6 p.m. 893-6795. 1 23/TF

Cape Cod

LOOKING TO buy or sell Cape Cod property? Residential or for investment?

Dick Soffey
Realty
1-945-2290
1-255-1817

3.13/5.15j

ARLINGTON NEAR Winchester Country Club. Camelot on CuldeSac. Beautiful fireplace livingroom and family room, 3 bedrooms plus four or den office 2½ baths, security alarm, 2 garage door openers, etc. Once in a life time buy! Exclusive 648-8300.

Miriam Purcell
Allen Real Estate

3.6/3.20j

Real Estate

WINCHESTER, COMPLETELY renovated, 3 bedrooms, living room, dining room, study, modern kitchen, bath, new electricity, plumbing, finished basement, driveway, yard. $210,000. Atlas Realty, 628-8900. 3.6/3.20n

ARLINGTON, BY owner, 2 plus bedrooms, bright sun filled home, modern kitchen and bath, wood stove in living room, formal dining room, den/ sunroom, finished basement, updated systems, sparkling hardwood floors, nice yard and gardens. Open House, Sunday, March 9th, 16th, 12-4 pm, 587 Summer St. 648-2619. $159,900. 3.6/3.20n

MASHPEE, CAPE Cod Deer Crossing, new town house, 2 bedroom, 1½ bath, fireplace livingroom, European cabinet kitchen, 1337 square feet, walk to shops, short drive to South Cape beach. $120,000. 643-6792 or 428-6387. 3.6/3.20j

WINCHESTER, BY owner. Spacious 3 bedroom home plus 1 in attic, near schools, privacy on dead end street. Shown by appointment. $200,000. 729-5244. 3.6/3.20g

G & G Realty
648-4900

ARLINGTON- FIRST Ad! Darling "Picture Pretty" two bedroom ranch- modern kitchen and bath, jalousie enclosed porch, family room and more. Move in condition. Fenced yard. Convenient to transportation. Asking $164,500. M.L.S.

THINKING ABOUT selling your single, two family or condo? Curious about it's value? Call for free market value analysis. 3.6/3.20j

ARLINGTON- NEW listing. Stylish english colonial- seven rooms- beautiful gumwood finish and fireplace. A beautifly built home- $212,000 M.L.S.

Robert K. Garrity
Realtor
648-6650

3.20/4.3t

Real Estate

Century 21
American
Hallmark
648-8680

ARLINGTON- QUALITY built three bedroom colonial- Modern eat in kitchen, 1½ tile baths, natural woodwork, hardwood floors, spacious living room and dining room, recreation room and more. $198,900. M.L.S.

Century 21
American
Hallmark
648-8680

ARLINGTON NEW custom built colonial four bedrooms, first floor family room, desirable area. $269,900 M.L.S.

Century 21
American
Hallmark
648-8680

ARLINGTON- THREE family. Rare investment opportunity near Arlington Center. Call for information.

Century 21
American
Hallmark
648-8680

SOMERVILLE- DISTICTIVE large two family Winter Hill area. Excellent condition plus possible in -law. $189,900 M.L.S.

Century 21
American
Hallmark
648-8680

$168,000

Arlington - 7 room hip roof colonial. 3 bedrooms, heated den. Dallin School. Offers considered. M.L.S.

ROBERT K. GARRITY
REALTORS
361 Mass. Ave., Arlington
648-6650

Real Estate

MEDFORD- $155,000! Distinctive, updated antique colonial, large pantry kitchen, living room, formal dining room, natural woodwork, and den. M.L.S.

Century 21
American
Hallmark
648-8680

ARLINGTON- FIRST ad! Prestigious Morningside three bedroom raised ranch 1½ baths, wooded lot, spectacular view of Boston. $234,900. M.L.S.

Century 21
American
Hallmark
648-8680

3.20/4.3t

Ivers & Stein
Realtors
648-6500

JUMBO TWO Family, 5 and 8 owner's apartment has fabulous kitchen with slate floor and Jen nair, two baths, convienient Heights location, near T and shops, Brackett School. M.L.S. $239,900.

ARLINGTON, EXCITING 6 room condo in Center! Fireplaced cabinet kitchen with breakfast room, oversized master bedroom, 2 car parking. Unique and homey! MLS. $155,000

ARLINGTON, BEST buy in town, $153,500! Younger 6 room Colonial, fireplaced living room, formal dining room, cabinet kitchen, oak floors throughout. Appealing rustic setting. MLS.

Ask about our exclusive American Home Shield Warranty, our gift to you if you buy or sell through us!

Ivers & Stein
Realtors
648-6500

3.20/4.3t

Arlington

BY OWNER, custom, contemporary ranch, finished family room with fireplace, 2 full modern baths, new kitchen, front to back living room with fireplace and cathedral ceiling, back porch overlooking lovely landscaped lot and summer house. Heated oversize garage, MBTA to Harvard and Alewife. $184,900. Evenings. 643-9242. 3.20/4.3n

Ivers & Stein Realtors

Louise Ruma-Ivers

Dot Stein

HOW INTEREST RATES AFFECT HOUSING DEMAND

The housing market has changed radically! Fifteen years ago, the mortgage interest rate was basically level — buyers went from bank to bank trying to get a 1/4% advantage rate on a mortgage rate. Today, we have to live with interest rates that can fluctuate wildly each year.

When interest rates skyrocket houses are harder to sell, and a larger percentage of buyers no longer can qualify for mortgages. This creates a back log of buyers waiting for rates to drop. Economists call this back log "pent-up demand for houses."

But when banks have a surplus of money to lend and interest rates drop, thousands of prospective buyers surge into the home-buying market. With growing demand comes a growing price increase in housing.

The housing market heats up when interest rates are low. Watch the direction rates are going to decide when you want to enter the market.

Remember, mortgage rates affect the affordability of houses.

This Coupon Good
For A
FREE
Market Analysis
Of Your Home
Ivers & Stein Realtors
648-6500
339 Massachusetts Avenue
Arlington, MA 02174

WINCHESTER. New Exclusive. Charming ranch with expansion possibilities. Large livingroom with fireplace, large bedrooms, potential in-law, excellent area. **$189,900.**

MELROSE. New Listing. Delightful Colonial with large eat-in kitchen, formal diningroom, large fireplace livingroom, ideal family location. **Only $170,000.**

CAMBRIDGE. Incredible Italianite Victorian duplex with charm galore. Spiral staircase, large rooms throughout, widows watch! Terrific area. **$315,000.**

WINCHESTER. Executive home with all the luxuries. Large livingroom with natural beamed ceilings. Diningroom with fireplace, natural woodwork throughout. A must see! **$549,900.**

WOBURN. Charming 3 bedroom ranch with large family room. Fireplace living room, large lot. **$142,900.**

RENTALS:
WINCHESTER. Sunny 1 bedroom apartment. **$695-$795** heated
Rooms in private home for rent **$75-$150**

CALL TODAY FOR A FREE MARKET ANALYSIS OF YOUR HOME

ALL UNITED REALTY
43 Church Street
Winchester, MA.
729-4446

Classified 729-8100

Deadline Tuesday 4 p.m. 3 weeks in 6 newspapers — Arlington Advocate, Winchester Star, Belmont Citizen, Watertown Sun, Belmont Herald, Newton Transcript

CENTURY 21 LEXINGTON REALTY
Lexington's #1 Top Seller

ARLINGTON - New To Market! Owner's 2nd floor apartment features completely new kitchen with cathedral ceiling, recessed lighting, double wall over/grille/rotisserie, new C.T. bath and 3 + bedrooms. 1st floor - bright and airy, natural woodwork, offers 2 bedrooms. Separate heating systems **$259,900.**

NEW ENGLAND'S #1 CENTURY 21 COMPANY
SERVING YOU WITH OFFICES IN
LEXINGTON, CONCORD, WINCHESTER, CHELMSFORD AND ANDOVER

Century 21
LEXINGTON REALTY ASSOCIATES
1844 Mass. Ave., Lexington

862-1111
Toll Free 800-225-8313

REALTOR MLS

Steve Owren, President, CRS
Bill Murphy, Manager, CRS

Each office is independently owned & operated
A Division of Steve Owren Inc., Realtors

REAL ESTATE COURSES

Preparation for
STATE LICENSE EXAM
Next Class Tuesday, April 8th, 6 p.m.

Cambridge Armory
450 Concord Ave.
(near Fresh Pond Rotary)
Cambridge, MA

1st Class without obligation

Call for additional info.
742-3900
In-State Toll free
1(800)453-2266

SMH

LICENSED BY THE MASS. DEPT. OF EDUCATION

Hampton Road
Lexington.
Designed by
Robert A.M. Stern.

Six architecturally significant
custom homes
constructed with superior craftsmanship
and designed with impeccable
attention to detail.

Seen by appointment only:
Foster & Foster Realtors.
369-1088 or 862-0070.

HAMPTON ROAD

Travelling west on Rt. 2 take Waltham/Spring Street Exit to Waltham Street. Turn right. At first set of light turn right at Concord Avenue. Hampton Road is the first left.

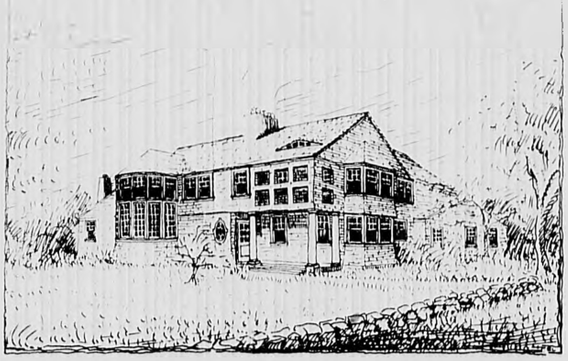

Real Estate

ARLINGTON, GRACIOUS living awaits you in this custom built, multi-level in prestigious Morningside location, with 7 rooms, 3-4 bedrooms, 2½ baths, plus a full fireplaced family room. A 2-car garage, central air, professional landscaping and underground sprinkler system are just a few of the many extras. Low $300's, brokers welcome. Appraisals Unlimited, 646-9242. 3/20/4.3p

Arlington

THREE BEDROOM cape. Walk to Heights bus. 7500 square feet lot. 1½ baths. Lamark Road. $155,000. Owner, 646-6472. 3/20/4.3p

ARLINGTON FIRST ad. Morningside, Stratton School Area. Oversized full shed Cape, featuring fireplaced living room, formal dining room, three bedrooms (two huge), two full baths, new eat-in kitchen. 14'18' fireplaced living room off kitchen with cathedral ceiling, opening to deck and level lot, finished basement party room with bar, two car garage. $269,900. MLS.

CAMBRIDGE NORTH first ad. Well maintained Philadelphia style two family, 6 and 7 plus convenient location close to stores and transportation. $189,000. MLS.

WOBURN COUNTRY living just minutes from the city. Four bedroom older colonial with four garages and barn, over 25,000 square feet of land. $230,000. For more details call

Sweeney & O'Connell
Real Estate
643-7478

MEMBER REALTY Guild. 3/20/4.3j

Marion Waterfront
Open House

SUNDAY MARCH 16th, 12-5 p.m. Fantastic harbor views from all rooms and decks. New Post and Beam contemporary. $445,000. Come see!! Directions? Call Janet Luce, 1-758-6091. Dunn R. E. 3/13/3.27g

Real Estate

Arlington

LOW INTEREST rates make these properties even more affordable.

PARK CIRCLE. First ad. Colonial, 4 bedrooms, 1½ baths, modern eat-in kitchen with dishwasher and disposal, 2 car garage, gleaming hardwood floors, fireplaced living room, 3 season porch, a view of Boston. Brackett School. $195,000.

EXECUTIVE CENTER entrance Colonial, fireplaced living room, formal dining room, modern kitchen, 4 bedrooms, breezeway and garage, child safe street, near Park Circle. Mid $200's.

CONDOS, SEVERAL at Millbrook and Spy Pond from $129,900.

NEW TO market. Unique "In town" condo being constructed in historic building, classic Victorian features blended with modern kitchen and baths. Choose your own decor. Priced approximately $200,000. Exclusive.

TWO FAMILY. Outstanding features modern kitchen and bath, ample, spacious rooms. Near "T". Offered mid $200's.

INVESTOR'S SPECIAL. Multi-family, good income, parking, near "T". Priced in $300's.

Whitney & Assoc
641-1400

3/6/3.20g

ARLINGTON. A rare opportunity to own a 2 family, choice of 3. Convenient to shopping, T, and schools. Priced to sell now. From $229,900 - $253,900. Call for details.

Scanlan & Bowes
648-3050

3/6/3.20g

ARLINGTON PROFESSIONALLY restored 4 bedroom Greek Revival house with attached 2 bedroom income apartment. Charming historic district location on dead-end street, steps to T, banks and shopping, town park, and yet secluded. 3 car off street parking, private patios and yard. $284,500. Owner 643-6469 evenings, 423-0766 days. 3/20/4.3j

Real Estate

Winchester House And Lot For Sale By Owner

QUIET AREA near Town Forest. Finished basement 12' x30', full bath, laundry and tool area. Wood paneled family room with fireplace. Possible in-law apartment. First floor: Fireplaced living room 22'x13', dining room 11'x13', large kitchen and breakfast nook. Bedroom 10'x14', half bath; reading room. Second floor: Two bedrooms, 15'x15' each, full bath. New heating system with solar hot water. Two car garage. Refinished hardwood floors, many windows. $269,000. Adjacent buildable lot, 13,355 square feet, $125,000. Open house Sunday March 9 and 16, 1-4. 12 Sussex Road off Grove Street. 3/6/3.20j

Arlington

MASS. AVENUE office brick building and adjacent land for sale by owner. Excellent opportunity for condo or office construction. $445,000 firm. Principals only. 369-3921 after 4 p.m. 3/13/3.27j

WALTHAM 8 room, 4 bedroom, brick front cape, offering 2 fireplace, large deck. Hardwood floors, fenced-in yard on cul-de-sac on Belmont line. Asking $189,000. Broker - owner, 891-9019. 3/20/4.3g

ARLINGTON, DESIREABLE Kelwyn Manor area. Six room center entrance Colonial. Fireplaced living room, formal dining room, eat-in kitchen, 3 bedrooms, 1½ baths and recreation room, glass enclosed porch. Priced to sell $219,900. Call for details.

ARLINGTON. A great opportunity to own a 1 bedroom waterview unit at Spy Pond. Balcony, storage area, laundry facilities, parking, low condo fees and taxes. Offered at $144,900.

Scanlan & Bowes
Arlington's Number One Realtor
648-3050

3/20/4.3g

Real Estate

Ivers & Stein Realtors 648-6500

ARLINGTON, SUPER size condo! On shore of Spy Pond. Near T. 2 bedrooms, 2 baths. $130's.

ARLINGTON, FABULOUS view! Magnificent home on beautiful lot borders Winchester Country Club. Spacious 4 room first floor ideal for entertaining. 3 bedrooms, 2 baths, play room, lovely porch. MLS. Upper $200's.

ARLINGTON PRESTIGE location! Builder broke ground on top of the line Colonials, plans spring occupancy. Exclusives from $299,000.

WATERTOWN ESTATE offering! Well built 6 room Colonial, fireplace, garage, very popular location. MLS. $160's.

ASK ABOUT our exclusive American Home Shield Warranty, our gift to you if you buy or sell through us.

Ivers & Stein
Realtors
648-6500

3/13/3.27g

ARLINGTON, BUY now and customize to your taste. Four bedroom center entrance colonial. Quality construction, first floor family room, 2½ baths. $249,900. Also new homes, seven room split entrance, cathedral ceiling, two fireplaces, three bedrooms, 2½ baths, two car garage. $259,900.

Pennell-Thompson
Realtors
Since 1945
643-8800.

3/20/4.3j

ARLINGTON HEIGHTS. Three bedroom Dutch Colonial. Living room, fireplace, sunroom, dining room, eat-in kitchen, large closets, one bath, one car garage. $210,000. (603) 924-6155. 3/13/3.27p

Classified 729-8100

Deadline Tuesday 4 p.m. 3 weeks in 6 newspapers — Arlington Advocate, Winchester Star, Belmont Citizen, Watertown Sun, Belmont Herald, Newton Transcript

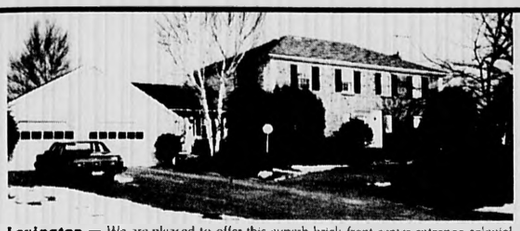

Lexington — We are pleased to offer this superb brick front center entrance colonial located in one of our finest areas. Beautifully built and lovingly maintained with over 3000 square feet of living space, this fine property offers central air conditioning, four large bedrooms including king size master, 2½ baths, first floor family room plus a private study, custom kitchen with beautiful oak cabinets, paneled game room with fireplace, dark room and so much more. Call today for your appointment **$495,000.00**

LEONARD J. COLWELL
REAL ESTATE INC.
4 Vinebrook Rd., Lexington — 862-6880

Leonard J. Colwell *Marionie Weerts*
Ethel Hardy *Barbara Magovern* *Charles Connolly*
Dikt Goodman *Pat Meehan* *Sandy Baldwin*
Carole Shoupe *Jean McGilvray* *Pan Fanning*

Exclusive Lexington Representative of Sotheby International Realty Corporation

REAL ESTATE BROKERS and SALES ASSOCIATES

Wanted to join expanding staff.
We offer:
- HIGHEST EARNINGS IN:
(a) Conventional Brokerage 60% to Selling/Listing Broker **or**
(b) 100% Brokerage List and Sell Property, you earn ALL the commission
- Training, if so desired
- Pleasant working conditions
- Flexible working hours.
- Member of MLS

Come Earn With Us
For confidential interview call:
Rose DiBella - 729-4446
ALL UNITED REALTY
43 Church St.
Winchester

30 YEAR FIXED RATE!

9.95% & 2 POINTS	10.19% ANNUAL PERCENTAGE RATE

Buying or Refinancing call....
POWDER HOUSE MORTGAGE CO.
775 Broadway, Powderhouse Sq.
Somerville
666-0309

Real Estate

ARLINGTON, SIX room Colonial abuts Brackett School playground. Natural woodwork and beamed ceiling living room, party dining room, modern cabinet kitchen with dishwasher and disposal, 3 bedrooms, modern bath, newer 3 zone heating system, basement rumpus room, bedroom, and half bath, 1 car garage. $189,900.

ARLINGTON, BROOKSIDE condo. Balcony, pool, parking, wall to wall, modern unit. $87,900. Call for details.

ARLINGTON, BRAND new 7 room split entry home on new street in top location facing town park. Fireplaced living room, fireplaced family room, dining room, eat-in kitchen, 3 bedrooms, 2½ baths, 2 car garage, cathederal ceilings. Excellent lot. Top quality construction. Near schools and T. Pre construction price, $259,900.

ARLINGTON, CHOICE of several 2 bedroom condos on shores of pond. Private beach, fishing, boating, skating, yet one block from T. Balconies, elevators and storage areas. Offered from mid $140's. MLS.

ARLINGTON, BRAND new four bedroom center entrance Colonial with first floor family room with fireplace, 2½ baths, and garage in beautiful location. Buy now and choose your own colors, features, and finishes. $249,900. Call for details

Scanlan & Bowes
Arlington's Number One Realtors
648-3050
3/13/3.27g

ARLINGTON, COMFORTABLE 7 room Colonial in quiet family neighborhood, fireplace living room, beam ceiling dining room, eat in kitchen, deck with view. $182,900. MLS

Sweeney & O'Connell Real Estate
643-7478
3/13/3.27g

Real Estate

ARLINGTON-PLEASANT Street, modern eight room brick colonial-garage, pool, formal dining room, country kitchen, picture window view of Spy Pond and sky line. $247,500. 646-1137, owner. 3/13/3.27f

Arlington

NEAR CENTER- two family- 5½ and 5, seperate utilities, modern kitchens and baths, two car garage, hard wood floors, quiet side street. Low $220's. Owner by appointment. 643-4653. 3/13/3.27g

Apartments

Dupont R.E.
648-6630

ATTENTION LANDLORDS! Do you have an apartment rental? We are a full service office. No landlord fees involved. Qualified clients fully screened. 2/28/TF

ATTENTION LANDLORDS: list your apartment with our agency to obtain screened tenants. Full time rental agent available. Sweeney & O'Connell Real Estate 643-7485 11/3/TF

Warren Realty
648-6700

ATTENTION OWNERS! Do you have an apartment for rent? Be sure. Clients screened through credit services of Boston. Please call a professional 2/28/TF

Try Us First

MANY RENTALS in Arlington and vicinity. Century 21, Collins Realty 648-6900 2/27/TF

ARLINGTON, SPECTACULAR view overlooking Spy Pond from this luxury 2 bedroom corner unit condo on 5th top floor. Bring your boat for season. $1000 per month. 646-7768 3/13/3.27g

STONEHAM- MODERN two bedroom- Kitchen, living room, dining room, study, 1½ baths, washer /dryer hook-up. Near train. $725 plus utilities. Securities and reference. April first. 665-9367 3/6/3.20j

ARLINGTON, MODERN 7 room apartment, no utilities, no pets. $825. Call 641-0451 3/13/3.27n

Apartments

SEVEN ROOM duplex, beautiful area, private parking and yard. Available May 1st. $950. 729-8487 after 6:30 p.m. 3/6/3.20f

ARLINGTON- HIGH rise- Studio, one bedroom, and two bedroom large rooms, heat included. No fees, weekdays 9 to 2. 643-5335. 3/6/3.20f

SOMERVILLE- WINTER Hill area- Large one bedroom- heated. $525 monthly. Week days, 9 to 2. 643-5335 3/6/3.20f

EAST ARLINGTON, 5 room apartment, 1st floor. Heat separate. Prefer couple, no pets. Available April 1st. $675. 646-7081, 9 am-7 pm. 3/6/3.20n

WEST MEDFORD, 1 bedroom, heated apartment, hot water, tile shower, convenient. Ideal for mature person. $475/ month. References. 488-5494 3/6/3.20n

FIVE ROOMS 2 porches. New kitchen, bath, sunny. T, 1 car parking, Gumwood, bright, new floors. Quiet, no kids, pets. Refrences required $760. eve 484-8658 3/6/3.20j

BELMOMT, 2 bedroom, fireplace, eat-in kitchen, $750. 2 bedroom, newly renovated, air conditioning, new dishwasher and disposal. $800. Call Sikellis Realty, 484-6010 3/6/3.20g

WATERTOWN BRIGHT clean five rooms, first floor, garage, on T. $675 unheated. Agent 890-7317 3/6/3.20j

ARLINGTON, TWO bedroom in historic district. $675 includes hot water. Available 4/1/86. Call 646-6565. 3/6/3.20n

WINCHESTER, AVAILABLE immediately, 6 room apartment, close to 93 & 128. Swimming, tennis and Fells Reservation, washer, dryer, parking, and large yard. $775/ month unheated. Days, 933-9586; evenings, 729-4304 3/6/3.20n

MEDFORD, 5 rooms, first floor, near St. Clements Church, modern and clean, prefer married couple. Call after 5 pm, 666-1098, ask for Joe 3/6/3.20n

WOBURN NEAR Center, available April 1st, large luxury unheated electric heat apartment. Wall to wall, air conditioned, dishwasher, disposal, two bedroom, $600. per month with balcony. One bedroom $510. per month, no pets. 933-3158, 935-8887 3/13/3.27j

Apartments

WINCHESTER FIVE room luxury condo, two bedroom, two baths, all appliances, parking, pool, walk to B&M commuter rail. $1200. per month, no utilities. 729-9536 3/13/3.27j

Pennell-Thompson Realtors
Since 1945
643-8800

ARLINGTON, EXCELLENT selection of apartments including one bedrooms from $500 including heat and hot water, two and three bedrooms from $650 unheated, lovely 2 bedroom with hardwood floors, $700 unheated. 3/20/4.3j

ARLINGTON CAMBRIDGE line, two bedroom, sun room, study, fireplace, porch, parking, on bus line. No pets. $850. plus utilities. 964-4109 3/6/3.20j

WATERTOWN TOWNHOUSE desirable "Village Condominium," immaculate, pool, no fees. $795 per month. Call Bob, 497-3383 or 245-5406 3/6/3.20g

G & G Realty
648-4900

ARLINGTON AND vicinity- furnished studios from $485 heated. Spacious three and four room luxury apartments, balcony and pool from $725 heated. Five and six rooms in two family from $650. 3/6/3.20f

Carroll-Harp Realtors
648-1900

ARLINGTON /MEDFORD /Somerville Etc. Great selection of apartments- $525- $750. 3/6/3.20f

ARLINGTON, LARGE selection of apartments. One bedroom from $650, two bedrooms from $700. Several single homes starting at $1000. Scanlan & Bowes 648-3050. 3/13/3.27g

Arlington, East

BEAUTIFUL 5½ rooms wood floors, natural woodwork, modern bath and kitchen, dishwasher /disposal, porch, parking- $750 plus. Sunder R.E. 864-8772 3/13/3.27f

Apartments

Whitney & Assoc
641-1400

ARLINGTON AND vicinity several to choose from: one bedrooms include heat and parking from $595; also 2 bedrooms, very modern, hardwood floors, at $750; 6 rooms in 2 family with parking from $800. 3/6/3.20g

ARLINGTON, SPACIOUS 5 room, 2 bedroom, hardwood floors, great location, $700 plus

Arlington. Lovely 3 room, 1 bedroom, hardwood floors, $550 plus

West Somerville. All new modern 6 room, 2 bedroom, hardwood, porches, $750 plus.

Dupont Real Estate
648-6630
3/13/3.27g

BELMONT, 2 bedrooms, first floor, redecorated, tile bath, parking. No fee. $650. Agent, 891-6677 3/13/3.27g

WATERTOWN TWO bedrooms, livingroom, dinning room, jmint condition. No pets. Non-smoker. $650 plus. 924-3690, 924-2665 3/20/4.3j

Apartments

ARLINGTON EAST, 1st floor, 2 family, large 2 bedrooms, newly decorated, move right in. One car parking near T. Separate utilities. $700. 646-6231 after 6 pm. 3/13/3.27n

ARLINGTON, MODERN 6 room, 3 bedroom, 2nd floor apartment, dishwasher/ disposal, parking, $775 plus utilities. 643-2590 3/13/3.27n

WINCHESTER THREE bedroom duplex, 1½ baths, fireplace, parking, $725 plus utilities. 729-0646 3/13/3.27f

Winchester

SECOND FLOOR two bedroom apartment- central location- no utilities- no pets. $650. Security deposit required. 729-8393 or 729-5521 3/13/3.27f

TWO FAMILY four rooms and sunporch- wall to wall, nice yard and two car garage on bus line. Rent: $765. Call 646-8953. 3/13/3.27f

WINCHESTER ONE bedroom apartment on town common. $695 heated. 729-6509 3/13/3.27j

ARLINGTON, SPACIOUS condo, air-conditioning, heat, modern kitchen, bath, near MBTA. $700. 862-5698 3/13/3.27n

ARLINGTON, TWO bedroom, refrigerator, dishwasher/ disposal, Spy Pond, short term lease. $725 heated. Owner, 643-7463 3/13/3.27n

Apartments

Carol Marrano R.E. Limited
643-2800
662-0414

ARLINGTON, MODERN one bedroom, $750 includes utilities 3/13/3.27n

Winchester

NEAR CENTER, small studio for one person. Wall to wall. $430 per month all utilities included. Parking. Available April 1. No pets. 729-5909 and 935-8087 3/13/3.27f

WINCHESTER NEW townhouse 3 bedrooms, 1½ baths. New appliances, 2 parking, basement, deck, yard, available immediatley. $895. 721-2966 3/13/3.27j

WATERTOWN, AVAILABLE April first. Modern five room apartment, two bedrooms. $650. unheated. Owner 489-3409 days, 489-2738 evenings and Sundays. 3/13/3.27j

ARLINGTON NICE four room apartment close to transportation. $650 unheated. Associated Brokers 641-1111 3/13/3.27j

ARLINGTON, TWO bedrooms, 5 rooms, newly renovated, near Mass Ave., $700. Call today, Prime Realty, 891-1868 3/20/4.3n

ROUTE 128's PREMIER LOCATION
More than a Condo . . . A Home

PLACE LANE will provide its residents with superb condominium homes, exceptional amenities and distinctive designs from $150,000 to $300,000. Ready for June occupancy.

Come Home to PLACE LANE
Take exit 39 from Route 128 (Ramada Inn). Go ½ mile south to Place Lane off 630 Main St. Woburn. Sales Office Open daily 11-4. Call
933-8000
Cummings Properties, Inc.

FOR LEASE WINCHESTER
1000 - 3500 Sq. Ft.

Professional office space and 1300 sq. ft. of showroom space. Prime location. Main street, near center, under renovation. Will modify to suit tenants' needs.

Call
935-4940

Belmont New Exclusive
39-41 Hull Street

Take Trapelo Rd. to Hull St. Open House Sunday 1 to 4. 2 family with in-law apartment. All new wiring, beautiful kitchen, modern bath. Excellent income potential. $319,000. Call
Century 21 Homes Unlimited
323-6080

Classified 729-8100

Deadline Tuesday 4 p.m. 3 weeks in 6 newspapers — Arlington Advocate, Winchester Star, Belmont Citizen, Watertown Sun, Belmont Herald, Newton Transcript

WE BUY
INCOME PROPERTIES

Highest Prices Paid
Brokers Protected
Special Financing Available

DeROSA PROPERTIES, INC.
92 High Street, Suite 2
Medford, MA 02155
(617) 395-2700

Apartments

ARLINGTON, LARGE selection of quality apartments in some of Arlington's best locations. One bedrooms starting at $610, 2 bedrooms starting at $650, 3 and 4 bedrooms starting at $750. Call today for fast courteous service

Sweeney & O'Connell Real Estate
643-7485

3 13/3 27g

ARLINGTON, SPACIOUS 2 bedrooms, living room, dining room, kitchen and bath. Parking near T. Unheated. April 1st. $725 489-0205 3 13/3 27g

ARLINGTON FIVE room, two bedroom, livingroom, dinning room, modern kitchen, modern bath. Wall to wall carpet. Very handy location. $850 includes heat and hot water. 641-1503 or 641-1209 3 13/3 27j

ARLINGTON HEIGHTS fully modern studio, in house. Close to T, wall to wall, ceramic tile bath, off street parking. $500 utilities included. 643-7563 after 6 p.m. 3 13/3 27j

BELMONT NEWLY decorated two bedrooms plus study. Large fireplace livingroom. Parking near "T". No pets. $850 plus utilities. 484-0373 or 489-0258 3 13/3 27p

WATERTOWN-SIX room apartment, three bedrooms, living room with air conditioning, wall to wall carpet, 1½ baths, dining room, kitchen, ultra modern. $[illegible] unheated. By owner. Days [illegible], Weekends 926-5463 3 13/3 27p

Arlington Heights

ARLINGTON HEIGHTS condo two bedroom, sunny porch, finished basement. Quiet convenient location. Parking. $[illegible] plus utilities. 648-5614 3 13/3 27l

BELMONT WATERTOWN line, two bedroom plus apartment on T. Call Jeannette after 6:00 pm. 924-84[illegible]. No pets. 3 20/[illegible]

ARLINGTON FIRST floor [illegible] room apartment [illegible] and furnished, private entrance, handy to transportation, parking for one vehicle. [illegible] Ideal for mature professional person or newly wed. $[illegible] [illegible] [illegible]

Apartments

MEDFORD. Playstead area, 1 large, sunny rooms, second floor off-street parking, near trains and T. Available 4/15. Security deposit required, no pets, $600/month, no utilities. After 3 pm. 395-6880 3.20/4.3n

3 ROOM apartment, partially furnished, Arlington Center. References. Best offer. Available April 1st. Phone, 5-8 p.m., 1-447-5098. 3 20/4.3g

BELMONT. ON quiet street, near "T". Three bedrooms, spacious kitchen, full bath, porch, fireplace, wall to wall carpet. Electricity and gas paid by owner. $930 a month. Century 21 Homes Unlimited 323-6083 or 924-8393 3.20 4.3g

ARLINGTON. THE Kentwood, 2 bedrooms, 2 bathrooms, $1000. Call 643-6437 or 862-4517. 3 20-4.3n

ARLINGTON. JASON Street area, near Mass Avenue. Immaculate 3 rooms, 1 bedroom, ceramic tile bath, cabinet kitchen. $595 including heat and hot water. Available May 1st. LDR Realty, 643-2828 3 27/4 3g

ROOM AVAILABLE two female, one male looking for non-smoking graduate student or professional to share four bedroom house in Winchester. Available April 1st or sooner. $260 to $280/month, plus utilities. Call 729-6156 evenings until 11 p.m. 3 20/4 3j

WATERTOWN THREE bedroom, new cabinet kitchen, on bus line. $700. No utilities. Call 924-0973 3 20/4 3g

Arlington

NEAR CENTER spacious one bedroom luxury condo. Balcony, elevator building, covered parking. Available immediately. $750 643-6275. 3 20/4 3l

FIRST FLOOR of two family, two bedroom, modern kitchen and bath, dinning room, two porches, yard and parking, washer/dryer hookup. No utilities. $800/month. 924-[illegible] 3 20/4.3l

SOMERVILLE WEST beautiful five rooms in private home, wood floors, modern bath and kitchen, porches, yard. $600 plus. Sander Real Estate 863-8772 3 20/4.3j

BELMONT NEWLY renovated five rooms first floor. Close to T. $750. 729-61[illegible] 3 20/4.3j

Cape Cod
On Grand Cove

Builders home with formal livingroom, dining room and family kitchen with fireplace. 3 bedrooms, 2½ baths, plus your own dock on a salt water cove. Beautiful views and access to ocean. Priced to sell at $395,000. Call for more details

McCormack's Real Estate
1-398-9403

Apartments

ARLINGTON BEAUTIFUL five and six room apartments in private homes, wood floors, natural woodwork, modern bath and kitchens, porches, yard, parking, from $700 plus. Sander Real Estate 864-8772 3.20/4.3j

ARLINGTON- VERY large two bedroom modern condo- dishwasher and disposal. $790 including heat and hot water. April 1st

Dupont Real Estate
648-6630

3 20/4.3l

Russell Realty

BELMONT LARGE one bedroom, hardwood floors, parking, $650 heated. Sunny, five room, two bedoom, hardwood floors, near T. $700 unheated. Bright modern two bedroom, parking, near shopping and T. $850 unheated.
Watertown, nice two bedroom, parking, hardwood floors, $750 unheated, many more available from $700 unheated. For personal attention Call Mark 484-8600. 3.20/4 3j

TWO BEDROOM in Arlington Heights. Two large rooms, parking $550, unheated. Call 641-4721 3.20/4.3j

Russell Realty
484-8600

ARLINGTON-NEWLY renovated, two bedroom. Sunporch, 2 car parking, $750 unheated

BELMONT-NEAR Cambridge line, modern five room. Porch. $850. Charming two bedroom, porches, parking, $700. Five rooms, all new $800. Five room, 2/3 bedrooms, modern kitchen and bath $950; all unheated

WATERTOWN-TWO bedroom, second floor, garage, $700 unheated

FOR PERSONAL attention call Camille Repucci. 3 20/4 3p

Houses For Rent

ARLINGTON, LEXINGTON and vicinity choice executive homes, few furnished. $650-$1000. Alyce C Monahan, Broker, 862-0278. Sales management and rentals. New listings welcome. Fee Charged. 11 3 TF

WINCHESTER SIX room three bedroom, 1½ baths. Family room. Large attic. Two fireplaces, garage, screened in porch, washer, dryer, refridger included. no utilities. Refrence and security deposit. $1300. 665-8727 3 6/3 20g

ARLINGTON- RANCH in Morningside. Three bedrooms, $1,400 per month

Century 21 American Hallmark
648-8680

3 20/4 3l

WATERTOWN BELMONT line seven room Queen Ann cape, formal livingroom and dinning room, hardwood floors, 1½ baths, modern kitchen, finished basement, 2 fireplaces, breezeway, one car attached garage, fenced yard. $[illegible]. By ownwer, evenings 926-3492 3 6/3 20j

Carroll-Harp Realtors
648-1900

ARLINGTON- THREE single houses. Six room colonial, two car garage $1,400. Four bedroom Split, two baths, two fireplaces $1,200. Spectacular Raised ranch. Dock your boat in the backyard $1,400 3 6/3 20l

SEVERAL THREE bedroom single family houses, some with garages, available now from $[illegible]. $[illegible]. Call for details

Scanlan & Bowes
648-3050

3.6/4.20g

Houses For Rent

ARLINGTON HEIGHTS. Charming Victorian farmhouse, 6 rooms, modern kitchen, 1½ baths, 2 fireplaces, washer/dryer, patio, attic storage, parking. $1150. 893-3557. 3 13/3.27n

Carol Marrano R.E. Limited
643-2800
662-0414

ARLINGTON, MODERN 3 bedroom, patio, wall to wall, air-conditioning, fireplace, garage, $1200 unheated

MODERN 8 room, 5 bedroom, 2½ baths, wall to wall, $1450, unheated. 3.13/3 27n

WEST MEDFORD- Winchester line, over-sized center entrance, Dutch Colonial, 3 bedrooms, 2½ baths, fireplace, sunporch, deck overlooking Mystic Lakes. Available 4/1. 483-5430. 3.20/4 3n

ARLINGTON. JASON Street, near Mass Avenue, 6 room ranch, gas heat, parking. $900. Charles Realty, 623-1100. 3.20/4 3g

WEST DENNIS cottage on beach June to July 26th thru August 9th, September. 643-5626. 3.20/4.3j

DAYTONA BEACH, new unfurnished two bedroom townhouse. Central location, near ocean 643-5626 or 648-6781 3.20/4.3j

NEW MOBILE home rent by month, Daytona Beach one hour from Disney. 643-5626. 3.20/4.3j

Apartments/ Houses Wanted

NEED A good tenant? Let us help you find the "right" tenant for your apartment! Please call Ivers & Stein, Inc. 648-6500 11.3/TF

Housesitting

PROFESSIONAL FEMALE willing to provide live in security while you are away. Superior references. Call Robin, 279-0753 7.25/TF

SEEKING 1 bedroom apartment Arlington, Winchester, Medford, Somerville $450-500 inclusive. Call 641-2291 evenings 3.6/3 20g

YOUNG MAN non-smoker seeks reasonable apartment in lieu of odd jobs. 783-0522 3 6/3 20j

Watertown

WOMAN NEEDS three room apartment. Have watertown section 8 certificate. Excellent references. Need April 1 - May 1. Call Kathi. Work 589-6717 or evenings weekends 924-1375 3 6/3 20l

WIDOW WOULD like one bedroom apartment in Belmont. Call 484-1921 after 6:00 p.m. 3 6/3.20l

RESPONSIBLE PROFESSIONAL woman seeks one bedroom apartment, Arlington, Winchester, Medford, Lexington. $450-500. 641-2291 evenings 3 13/3 27g

Physician

FROM NEW Zealand seeks three bedroom apartment in Belmont area from May. 431-3787 3 13/3 27j

ARLINGTON MIDDLE aged gentleman, quiet, non drinker, desires one bedroom apartment. 646-2621 3 20/4.3n

Furnished Apartments

ARLINGTON HEIGHTS three room furnished apartment in single family home. Seperate entrance, all utilities included. Available April 1st. $600. Call 648-6475 3 20/4 3j

Rentals To Share

ARLINGTON- MALE roommate needed for four bedroom apartment. Large bedroom 15'x20'. Furnished living room and kitchen, two modern baths, central Mass. Avenue location. $275 includes utilities for this attractive modern room. 729-7012 leave message. No fee 3 20/TFl

Rentals To Share

North Shore Roommate Service

NEED AN apartment to share? Over 150 exclusive listings, all areas Middlesex County. "Providing compatible roommates since 1980." 729-2660. 9.13/TF

PROFESSIONAL FEMALE to share spacious East Arlington apartment. No pets. $375 plus half utilities. 643-4637 3.20/4.3g

ARLINGTON, FEMALE roommate, independant, considerate share apartment, sublet or rent. No lease. $325/month, security plus utilities, Call 643-2622 3 20/4.3j

ARLINGTON, SEEK person to share 3 bedroom apartment. On bus line. $250 plus utilities. Available 4/1. 648-4242. 3.6/3.20g

WATERTOWN PROFESSIONAL mid 20's, two bedroom, non smoking, parking. $300 plus. 923-1464. 3.6/3 20j

RESPONSIBLE INDIVIDUAL wanted to share large apartment. Two family home (Belmont) with two others. Reasonably priced. Lovely home. One year lease begins May 1. Days, 552-3374. Evenings, 489-2441 3 6/3.20l

ARLINGTON, TWO bedroom, $215 plus utilities. Non-smoker. Call 493-4672 days, 648-0848 evenings 3.13/3.27n

ARLINGTON, FEMALE seeks female to share large, sunny 2 bedroom apartment. Porch, sunroom, parking, near T, no smoking or pets, available immediately. $337/month plus 646-3694 3 13/3.27n

PROFESSIONAL FEMALE (30's, non-smoker), for modern 2 bedroom apartment, Medford, $320/month includes heat, hot water, parking. Convenient to MBTA, available immediately. Call Meg, 684-7682 days, 395-8708 evenings 3 13/3.27n

FEMALE ROOMMATE wanted to share large house in Brighton with three recent college graduates. Washer/dryer, parking, near "T". Bedroom furniture available cheap. April first or as soon as possible availability. 254-9130 3 13/3.27l

SEEKING FEMALE roommate to share spacious, luxurious apartment in Arlington with 3 other women (ages 23-26). Fully furnished, parking, MBTA, $250 plus, non smoker preferred. Day or night. 643-2295 3 20/4.3n

WINCHESTER ROOMMATE to share four bedroom house with three professional females. Pool, garage. $300 plus utilities. April 1st. Dianna 574-1099 3 20/4.3j

WOBURN PROFESSIONAL male or female, 25-40, non smoker to share house on lake. $275 plus utilities. Mike 497-3156 days, 938-0107 evenings. 3 20/4.3g

MALE TO share 3 bedroom apartment in Winchester. Near park, tennis courts, train to Boston. $250 a month includes parking and water. 721-2015, evenings 3 20/4.3p

BELMONT FEMALE 24-40 to share two bedroom with female and cat, non smoker, garden, near T. $2[illegible] plus. 484-[illegible] 3 20/4.3j

Belmont

PROFESSIONAL FEMALE to share large two bedroom. Non-smoker. $350, available 4/1. 489-3428 3 20/4.3j

SOMERVILLE FEMALE roommate to share spacious two bedroom near T, no pets. $[illegible] plus. Available 4/15. 776-0597 3 20/4.3j

SOMERVILLE FEMALE roommate to share spacious two bedroom near T. No pets. $300 plus available 4/15. 776-0597 3 20/4.3j

WATERTOWN FEMALE roommate wanted to share lovely two bedroom apartment with female smoker with cats. $300/month rent plus utilities. Call Laurie evenings 926-2444 3 20/4.3g

ARLINGTON-MALE or female (25-35) wanted to share spacious seven room house with two others. Private bath, garage, deck and yard. Cats o.k. $375/month and utilities. Call Bill 646-7632 (H), 371-1000 extension 261 (W). May 1st 3 20/4.5p

the CONDO STORE

We sell condominiums better.

CONDO STORE
A DIVISION OF CARLSON REAL ESTATE SERVICES, INC.

Rosetree Plaza, 271 Main Street,
Stoneham, Massachusetts 02180
(617) 279-0172

Rooms For Rent

TWO ROOMS for rent with kitchen privileges. Reserved professional person preferred. No pets. Alewife area. $350 all utilities included. 641-2966 leave message 1 2/TF

Belmont

ATTRACTIVE FURNISHED rooms- convenient location. $125 per week, includes: breakfast, linens and maid service. 484-2020. 1.2/TF

TWO ROOMS to be used for storage space only. Good for properly packaged boxes. On top floor of Arlington apartment. For more information Call 641-2966 2.20/3.6j

ARLINGTON AND Winchester Center, large bedroom, near bus and train, share house. 259-9244. 3 6/3.20j

ATTRACTIVE ARLINGTON Heights area, MBTA nearby, parking available, kitchen privileges, home away from home for working gentleman with good credentials. $70 per week. Call Rob after 6 pm, 646-1815. 3 6/3 20n

Arlington

VICTORIAN MANSION - large sunny room in 6 room apartment. Share kitchen and bath. Off T. Parking, laundry, next to Pond. Cat o.k. $275 including utilities. 641-4250 3.6/3.20j

BELMONT ROOM for rent. Grad student or professional. On T line. Kitchen priveledges, non-smoker, $300. Call Claire, Symphony Hall 266-1492 extension 201 3.6/3.27j

BELMONT CENTER area. English country Tutor home $80 per week, near MBTA. Kitchen privaledges, parking. Call Marsha 489-0617 3 13/3.27j

ARLINGTON CENTER ideal for professional. Share kitchen, living room and bath. $70 week. Call 643-2600 3 20/4.3g

BELMONT VICTORIAN near T, share bath, kitchen, laundry priveleges. $60 per week. After 6 p.m. 489-3057 3.20/4.3g

BELMONT FREE room and board exchanged for being here Monday thru Friday 2:30 to 6 p.m. light housekeeping, laundry. After 6 p.m. 489-3057 3 20/4.3j

Rooms Wanted

PROFESSIONAL FEMALE seeks room, kitchen priveledges 4/1/86. Mary 484-9202 after 6 p.m. 3 13/3 27j

Seasonal Rentals

CONWAY, NEW Hampshire. New ski chalet. 3 bedrooms, 2 baths, available weekly or weekends. Call 646-1165 or 641-2559 12.5/TF

Ski Gunstock

NEW 2 bedroom, 1½ bath, detached condo for rent. Sleeps 4-6. Woodstove, all amenities, a minute to Gunstock, across the road from Winnipesaukee. Cross country ski and ice skating. Also available with beach rights for summer. Call Diane, 721-1049 2.6/TFg

Seasonal Rentals

Ocean Front

SEVEN MILES of sandy beach at your door step. Enjoy your vacation in a luxury oceanfront condo in Old Orchard Beach, 2 bedroom, 2 bath, fully furnished. 207-934-9426. 2 27/TFg

Special Rates

SKI 93 New condo, sleeps 10, two hours from Boston, full club house, 662-8737 3 13/3 27j

NORTH CONWAY Linderhof area- New condo- sleeps 10, fully equipted. Available weekends or by week. 628-1701 and 623-2457 after 6:00 p.m. 3.13/3.27l

Cape Cod

WEST CHATAM: 2 bedroom comfortable unheated summer cottage $400/week. Ideally located near Harding Beach and Oyster Pond. 1-255-1817 3 13/3 27g

WEST DENNIS 3 bedroom home, quiet neighborhood, 3/4 mile to beach, $400 per week in season, $275 per week off season. Call 729-2048 3 13 T F j

Cape Cod

NORTH FALMOUTH eight bedrooms, two baths, colonial for rent. Walk to beach, boating and tennis. $850 per week. 965-0854 3.13/3 27l

Ogunquit

TWO FAMILY cottage on Marginal Way. Each unit features combination kitchen, living area with pull out couch and bath, and one large bedroom with private bath. Sleeps 4 comfortably, sliders lead to large porch with ocean view. Swimming pool, tennis courts and more. Each unit $750/week in season. Off season rates available. Call [illegible]-0418 evenings and weekends 3 13/3 27n

LAKEFRONT SHEEPSCOT Lake Maine. Four bedroom Gambrel, sundeck, dock and boat. $450 week. Multi-week discount. 643-6585 3 13/3 27p

RESORT STEELE Hill, West Laconia, New Hampshire. Two bedroom, two bath with jacuzzi. Luxury townhouse, golf, tennis, swimming. July [illegible]-12. $800. 643-6585 3 13/3 27p

Cape Cod South Harwich

ONE MILE to Red River Beach. 3 bedrooms, 1 full bath, large living room, eat in kitchen with dishwasher, sliders to deck, washer, ping pong table, outdoor enclosed shower, secluded area, no pets. Available June 21st - Labor Day. $[illegible]/week. Call evenings, 646-3637 3 20/4.3n

BRIDGTON, MAINE 4 bedroom chalet, 1½ baths, eat in kitchen with dishwasher, sleeps 7, access to private beach, pool, tennis and recreation hall. Available spring and summer. $425/week, no pets. Week end rates available also. Call evenings, 646-[illegible] 3 20/4.3n

A CHAPPAQUIDDICK retreat. Martha's Vineyard! One mile to beach. Sleeps 10. May, June, September $500 weekly. 617-[illegible] evenings. 3 20/4 3p

Classified 729-8100

Deadline Tuesday 4 p.m. 3 weeks in 6 newspapers — Arlington Advocate, Winchester Star, Belmont Citizen, Watertown Sun, Belmont Herald, Newton Transcript

Seasonal Rentals

North Conway

LARGE LUXURY condo on estate grounds. 3 bedrooms, 3 baths, large loft. Living room and deck with mountain views. Fully equipped. Cable TV. Private pool and tennis. Centrally located to all Mt. Washington Valley activities. 665-0839. 3/20/4.3tj

Wells Beach Maine

HARBOR SIDE of duplex. Accomodates 4. Two bedrooms, living, dining area. 100' to ocean. June 21 to June 28. July 12 to August 2. 729-0799. 3/20/4.3p

CAPE COD South Orleans, elegant house. Two peaceful acres near beach. $850 weekly. 255-8689, evenings. 3/20/4.3p

Sun and Sand!

ON THE beach in Freeport Lucaya, Grand Bahama. One bedroom condo or studio, $400 per week or by the month. Call 729-7025, evenings. 10/24/TF

Condos

FOR SALE OR LEASE

Marco Island Florida

BEACH FRONT condo. Two bedrooms, two bathrooms, decorator furnished. Dave Purcell, broker. Coastal Managment (813)642-5111. 11/14/TF

Attitash Mt. Condo

THREE BEDROOMS 2½ bath, fully furnished. Walk to lifts, sports club, indoor pool. Excellent property management and rental program. Separate rentable efficiency. $159,900. Call owner 617-729-0201. 3/13/3.27p

Real Estate Wanted

Give Me Shelter! It's Just An Ad Away!

JUST DIAL 729-8100 and let our readers know just what you're looking for!

Arlington

JASON STREET. Pleasant Street area, single family, seek ten plus room house. Please call buyer, Mrs. or Mr. Wright. 892-6580. 1/9/TF

Wanted

THREE BEDROOM moderately priced home or good 2 family. Call 268-1134. 3/6/3.20p

FAMILY SEEKS one or two family house. Prefer Waverly area, Belmont, Watertown. $175,000 single, $225,000- two family. 484-2552. 3/6/3.20j

Commercial Space

Two Office Suites

IN PROFESSIONAL building, 2 Mill St., Arlington. 721 square feet, 1028 square feet. Call owner at 695-0350 days, 661-2252 evenings. 7/11/TF

Arlington, Mass. Ave

TWO ROOM office suite with kitchenette and private bath approximate 550 square feet. 729-3349. 7/25/TF

G & G Realty 648-4900

ARLINGTON 1,700 plus square feet luxury office suite. Prestige complex near all emenities. Ample parking. Attractive terms. 3/6/3.20j

Commercial Space

ARLINGTON PSYCOTHERAPY office for rent or sublet. Air conditioning and attractive waiting room in a new professional office building off Massachusetts Avenue, convenient to routes 2 and 128, excellent public transportation available. For information call 646-5726. 9/12/TF

ARLINGTON CENTER professional medical office space in renovated historic building. Private lavatories, bay windows, airconditioning, parking, excellent location. Rent includes all utilities. 876-5624. 12/12/TF

PROFESSIONAL OFFICE in Arlington Center. $230/month includes utilities and central air conditioning. Call Mr. Sampson, 648-7200. 3/06/3.20p

ARLINGTON, SHOP, office or studio space. Various sizes. 646-9789. 3/6/3.20j

BELMONT CENTER, established Psychiatrists office for rent, mornings only. Please call 489-0313. 3/6/3.20j

Medical Office Space For Rent

MCDONOUGH BUILDING 175 Washington Street, Winchester, MA. Ideal for Pediatricians. 729-5115. 3/6/3.20j

WINCHESTER, SECOND floor offices, Main Street for rent. 635 square feet, 570 square feet with kitchen and bath facilities. 729-6228. 3/13/3.27g

Fine Office Space

FIRST CLASS contemporary office space in two configurations, each approximately 259 square feet and 1,296 square feet. Convenient location, full facilities, near MBTA. Call for details, 489-5200. Classic Realty, Inc. 334 Pleasant Street, Belmont. 3/20/4.3j

Space Wanted

DRY STORAGE space wanted for boxes of books. Call Keith 643-0069. 3/6/3.20j

Garage Space

HAVE GARAGE space for rent near Cushing Square. 484-3507. 3/6/3.20j

GARAGE WANTED: 2 car garage in Hutchinson Road, Ridge street, Crosby street area, Arlington or Winchester. Will pay $80/month or a year in advance for $800. 646-0613/646-4477. 3/6/3.20j

WATERTOWN TWO garages for storage off Mount Auburn Street. $125/month each. Available April 1st. Call 876-7229. 3/13/3.27j

GARAGE SPACE for dead storage only in Belmont Hill area. Call 484-6574. 3/20/4.3j

Garage Sales

GARAGE SALE Ads are priced at $10 for the first 15 words, 30 cents per each additional word. For this price the ad will run one week in The Arlington Advocate, Winchester Star, Belmont Citizen-Belmont Herald, Watertown Sun and Newton Transcript. In order to keep this low cost and enable the ad to appear in all six newspapers IT IS REQUIRED THAT THE AD BE PRE-PAID either in person or by mail. THESE ADS WILL NOT BE TAKEN OVER THE TELEPHONE.

ARLINGTON

GARAGE/YARD sale: miscellaneous household, automotive; Sunday, March 16, 1-5 p.m., 27 Mt. Vernon Street, Arlington. Rain date: March 23. 3/13

SATURDAY, MARCH 22nd, 10 am-3 pm. 296 Park Avenue. Miscellaneous household goods, drapes, lawnmower, bird, desk, Christmas tree. 3/20

CENTURY CLASSIFIEDS 729-8100

Garage Sales

BELMONT

Belmont

MOVING: ALL contents must go by 3-26-86. Knick-knacks to furniture. Dining room and kitchen sets, pool table, wrought iron den set. You name it. We have it! Everyday 9-3. 8 Edgemoor Road. 3/20

WATERTOWN

Wanted

TEN ANTIQUE dealers to share new Co-op in Bedford. Call Dorothy, 275-7793. 3/20j

Fairs & Bazaars

FAIR & BAZAAR Ads are priced at $10 for the first 15 words, 30 cents per each additional word. For this price the ad will run one week in The Arlington Advocate, Winchester Star, Belmont Citizen, Belmont Herald, Watertown Sun and Newton Transcript. In order to keep this low cost and enable the ad to appear in all six newspapers IT IS REQUIRED THAT THE AD BE PRE-PAID either in person or by mail. THESE ADS WILL NOT BE TAKEN OVER THE TELEPHONE.

BELMONT

KIWANIS FLEA Market- March 29th, Belmont High, 9-4. Call 489-1090 for information. 3/20/4.3l

GIANT RUMMAGE Sale- 2 Concord Avenue, Belmont. Beth El Temple Center. Sunday, April 6th, 2-5. Admission: 25. Monday April 7th 9:30-12:00 Admission free. Coffee shop. Phone 484-6668. 3/20/4.3l

WATERTOWN

Great Flea Market

ST. JAMES Center 465 Mt. Auburn Street, Watertown. Saturday, April 5, 9-5. Antiques, jewelry, furniture. Free admission. 3/20/4.3l

For Sale

WINCHESTER HISTORY. Copies of the 144 page Winchester Star Centennial edition of September, 1980, are for sale at $1 each at Star Printing Center, 3 Church st., Winchester. Nineteen chapters tell about the institutions and people of Winchester from the present and past. 11/4/TF

CARPET REMNANTS from our remnant room. Save from $50 to $70. Room devoted entirely to remnants. Famous mills: Bigelow, Lee, Philadelphia, Masland, Trend, Galistan. All colors and fibers. Hundreds to choose from. Excellent for bedrooms, halls & stairways. Dutchy Carpet, 965 Mass. Avenue, Arlington. 11/3/TF

BABY AND kids clothing, furniture and toys bought, sold and rented. Will pick up. Mother Goose Kids Shop, 156 Rindge Avenue, Cambridge. Tuesday through Saturday 10:00 am - 4:00 pm. 354-8000/868-9661. 11/3/TF

DOLL HOUSES and miniatures, largest selection in Boston area. Enchanted Cottage, 2512 Mass Avenue, North Cambridge. 491-8810. Wednesdays 10 a.m.-3 p.m. Saturdays, 1 p.m.-5 p.m., and Sundays 2 p.m.-5 p.m. 12/22/TF

RUGS

Broadloom Remnants

SALE Save 20% to 50%

CARPET B&L COMPANY

808 Main St., Winchester

—729-5889—

GARAGE SALE TO THE RESCUE!

Win the war against clutter with a strategic, action-packed garage sale ad

The easiest way we know to clean your house. And you make money in the bargain! Collect all those items no longer in use and sell them to someone who needs them. Then sit back and enjoy the wide open spaces!

A handy garage sale kit and signs are yours FREE

When you place your garage sale ad. Kit includes stick-on labels, signs, inventory list and helpful hints for displaying items:

- Children's Clothes
- Baby Equipment
- Pictures & Frames
- Old Furniture
- Women's Accessories
- Old Books & Mags
- Sporting Goods
- Bicycles & Tricycles

$10 first 15 words (30¢ each additional word)

Use this handy form to create your ad and then mail it in along with payment. (All garage sale ads must be prepaid)

CENTURY NEWSPAPERS GARAGE SALE CLASSIFIED AD FORM

15 Words.....6 Newspapers.....1 Week..... $10.00 (30¢ per additional word)

(Please complete the following information)

Desired Category: _____ Your Phone: (617) _____

Your Name: _____ Address: _____

City: _____ State: _____ Zip: _____

Today's Date: _____ MC # _____ Exp. Date _____

VISA # _____ Exp. Date _____

Amount Paid: $

Please Write Your Ad In The Space Provided Below — One Word Per Space — No Abbreviations Please

Desired Subheading _____ (Up to 17 characters Addl. $1.50 charge per line)

1	2	3	4
5	6	7	8
9	10	11	12
13	14	15	16
17	18	19	20
21	22	23	24
25	26	27	28

CENTURY NEWSPAPERS
CENTURY PUBLICATIONS INCORPORATED
3 Church St., Winchester, Ma. 01890

For Sale

THREE SHOP-21 Marathon Street, East Arlington. Wednesdays 10-3 - last Wednesday each month "Fill A Bag" for $1! Something for everyone! All proceeds benefit Church of our Savior. 11/14/TF

ALUMINUM STORM windows for sale. Completely installed. $44. Storm doors, $410. Screen porch enclosures. Free estimates. Call 641-0411. Call anytime. 1/9/TF

FULLER BRUSH Agent will take phone calls and deliver in local areas. Call 646-6765. 11/3/TF

For Sale

Fine Quality Knitting Yarns

ESTABLISHED 23 years. Expert instruction, lessons, layaways, special ordering. Brunswick, Bernat, Phildar, Candide, Reynolds, Tahki. The Knitting Box, 5 Cushing Avenue, (Cushing Square), Belmont. 484-0090. Monday thru Saturday 10-5:30 p.m. 11/7/TF

For Sale

CORDLESS TELEPHONE AT&T Nemal 1000, almond, almost new. $70. Call 641-3507. 3/6/3.20j

SCANDINAVIAN FURNITURE: couch, two end tables, coffee table, lamp. Also garis, twin bed head board. Best offer. 729-3233. 3/6/3.20j

1979 SINGER Zig-zag, portable, free arm sewing machine with leather case and manual included. Practically unused. $175 or best offer. Call evenings before 9 pm. 646-8421. 3/6/3.20j

For Sale

EVERETT PIANO in good condition. $700. Two green velour living room chairs in excellent condition $225 each. Call 646-8115 or 646-7416. 3/13/3.20j

Commodore-64 Used

COMPUTER ACCESSORIES: 1541 disk drive $100. MPS801 printer $100. 1702 Monitor $100, and many software programs and books. 489-4290 evenings. 3/13/3.27p

Classified 729-8100

Deadline Tuesday 4 p.m. 3 weeks in 6 newspapers — Arlington Advocate, Winchester Star, Belmont Citizen, Watertown Sun, Belmont Herald, Newton Transcript

For Sale

BEAUTIFUL LIVING room set, 4 piece; humidifier, dialamatic Hoover, old buffet, odds & ends. 643-4733 3.6/3.20n

... CHAIR $95, gold velvet sofa, $125, Beige loveseat, $200 or best offer 643-4631 3.6/3.20n

WICKER ROCKER, 5 piece dinette set (new) and miscellaneous furniture. Call 729-1154. 3.6/3.20g

MOVING- WASHER dryer, wrought iron kitchen set, pool table, seven piece wrought iron porch furniture. More 484-3361 3.6/3.20l

Gorgeous

12" WHITE fox fur collar. Worth $250. Will sell for $100 or best offer. Call 648-7090 or leave message 3.6/3.20l

DINING ROOM set- used, mahogany with six chairs and matching server buffet and china cabinet. Call 729-9396. Interested and realistic best offer 3.6/3.20l

MOVING - CARPETS, beds, odd chairs, cinder blocks, shelving, refrigerator. Call 8-4 p.m. daily. 484-2361. 3.6/3.20g

TWO KAPUTRANG orientals measuring 9 x12 2 and 8 x10. Best offer. Call 924 7281 3.6/3.20l

MATCHING HIGH back striped chairs and blue loveseat, $300. Floral couch, 90 inches, $150. Beige rocker recliner, $35. Green chair, $50. Call 643-1303 3.6/3.20g

80" ROUND glass table top, sits on four brass legs. Best offer. 729-0084 3.13/3.27j

SIMMONS CRIB- natural wood finish, two years old, playpen and infant seat. 489-4322 3.13/3.27l

ONE YEAR old muskrat jacket fox trim- paid $2,500. Best offer 484-6203 before 8:00 a.m. or evenings 3.13/3.27l

COCKTAIL TABLE 9X12 Aubusson rug crystal chandelier, door and window drapes. 729-8429 3.13/3.27g

QUEEN SIZE sleep sofa. Excellent condition. $150. Call 646-9658 3.13/3.27g

Oriental Furniture

BEAUTIFUL HANDCRAFTED pieces, dinning set, bedroom pieces, screens, end and coffee tables, cabinet, desks, Lingerie chest, wall plack, and others. Call 944-1764 or 923-1238 2.6/T.F.j

FOR SALE double pedastle dinning table, 42 inches by 62 inches, extra leaf built in. Asking $150. 648-5396 3.6/3.20j

The Rainbow Shoppe

CHILDRENS AND Maternity pre-owned designer clothing, at a fraction of the original cost. Quality and brand names only. Now accepting spring clothing. 612 Main Street, Winchester. 10 to 4 p.m. Tuesday through Saturday. 721-1425 2.27/4.6

MOVING SALE- Sectional with easy chair, coffee tablew, dinning room set. Call 926-7929 3.13/3.27g

SEARS WASHER and dryer. Almond. One year old. Perfect condition. Must sell. $600 for both or best offer. Blue, velvet, tuxedo sofa. 72 inches long. Excellent condition. $400 or best offer. Call 729-8114 3.13/3.27p

UNIQUE CUSTOM design three piece contemporary Mauve sectional couch. Six months old- Moving must sacrifice $1,800. 721-1087, evenings and weekends. 3.13/3.27l

BED AND bureau with mirror (set) contemporary light wood $60 or best offer. Call anytime 489-3855 3.13/3.27j

THREE PIECE blond mahogany bedroom set $350. Four living room chairs and sofa. Best offer. Antique side board with marble top. Best offer. Call 484-7892 3.20/4.3l

BROWN MULTI-COLORED Sofa, 78" and loveseat. Both for $200. Also, microwave oven, $75. All in good condition. Call 497-0885 3.20/4.3n

LIME GREEN wrought iron and glass 30x46 table with four chairs white vinyl cushions $150. 926-5326 3.20/4.3g

For Sale

MOVING - MUST sell Thomasville Peacan dining room, oval table with pad, 6 chairs, pier cabinet buffet. $1200 or best offer. Also porch glider, slate top pool table and more. Call 484-3361 3.20/4.3g

DINETTE SET, 44" round white formica table with 18" leaf and 4 chairs, $75. 643-3807 3.20/4.3n

HOT POINT washer, two years old, slightly used kitchen table, 2 chairs 484-1921 3.20/4.3j

TABLE DESK with chair. Single oak bookshelf, pine bookcase to March 24. 484-6992 3.20/4.3p

Persian Rugs

FOR SALE Herizes, Bakhtiaris, Hamadans, Scatter rugs, Runners, etc. Call 862-3031. 3.20/4.3l

BRAND NEW MacIntosh 512K computer $1450, image writer, $375, external drive, $325. Call 489-0410 3.20/4.3g

DINNING ROOM set, six chairs and a buffet, beige color, very good condition. $375. 646-6166. 3.20/4.3j

TWO SOFAS in excellent condition, matching in spice and cream, floral. Like new. Moving. Call 332-8023, evenings and weekends. 3.20/4.3g

Wanted:

USED UNIVERSAL /Nautilus type home excercise equipment. Call 729-5869 after 5:00 p.m. 3.20/4.3l

ITALIAN PROVINCIAL nine piece dining room and six piece bedroom, double oven gas range, carpeting, austrian crystal chandelier and lighting fixtures, 86" custom draperies, woven wood shades, aluminumn porch screens, vanity, toilet. 729-5416. 3.20/4.3g

ERRORS

ADVERTISERS MUST review their own ads on the first insertion. "Century Publications Incorporated assumes no financial responsibility for typographical errors in advertisements, but will repeat for one insertion that advertisement in which the typographical error occurs. In case of error occurence the Word Classified Department MUST BE NOTIFIED WITHIN THREE BUSINESS DAYS OF FIRST INSERTION for an adjustment."

Wanted

Whatever You're Looking For.....

CENTURY CLASSIFIEDS "Wanted" category is where you should be! Also use our new "Antiques Wanted" category to aquire older treasures. We make it easier to BUY with Century Classifieds!!

TELEVISIONS USED color sets any make and model. Portable and consoles. Will pick-up. Call 729-5284 11.3/TF

TOP $$$ for used LP records and 45's. Also VHS cassettes. Will travel for large collections. Looney Tunes, 247-2238 4.26/TF

COSTUME JEWELRY made before 1965. Can we talk? Call Rosemary, 861-6096 6.14/TF

ESTATES WANTED. Entire contents or one piece. Luck Lady Boutique, 729-1154 1.9

House Contents

I WILL run your yard/estate sale (antiques or contempory) partial or complete housefull. I also buy or appraise. Dorothy 275-7793 3.6/T.F.j

J.P. Carroll
Used Auto Parts
Junk Cars Removed
Mass. Licensed Dealer
861-6060

Wanted

Blackpowder Shooters

IF YOU think putting holes in paper is about as exciting as watching the traffic lights change, consider team shooting at breakable targets against a stopwatch. The 10th Massachusetts Battery is looking for more people. We are part of the North-South Skirmish Association, a 4,000 member competitive shooting organization where the shortest elapsed time wins. Units take their names in honor of actual Civil War regiments and members shoot original or reproduction weapons of the 1861-65 period. The 10th Battery competes with .58 cal rifled muskets, caplock breechloading carbines, and an 1,800 lb full size 3-inch rifled muzzleloading cannon. Yes, there's some paper punching too for those interested, but the real excitement is in the rapid fire team events where you shoot at flower pots, hanging water-filled coffee cups, ceramic tiles and 32 clay pigeons on a 4x8 cardboard backer at 50 yds. We welcome all shooters regardless of experience. Our team members live all over — from Maine to Rhode Island to New York — but more are from eastern Massachusetts. Call Ron Borjeson at 1-835-3102 for further information. 11.3/TF

USED FURNITURE wanted- Attic to cellar- Also antiques- Fair prices paid- Call Uncle Dick's Furniture, 482 Moody Street, Waltham, 894-7222 11.21/TF

WANTED FROM private party motor home to lease or rent for various intervals. Will post bond, financially reliable, will treat with TLC. Call Mr. Campbell 646-6697. 3.6/3.20j

DRIVEWAY SPACE wanted near intersection, Belmont and Grove. Park Road resident 489-1069 evenings 3.13/3.27g

Free Fresh Home Grown Vegetables All Summer Long!

SUNNY GARDEN Plot wanted April- September. I will provide all seeds, tools, suppplies, labor. We share what grows. Sound interesting and delicious? Call Mike Sirota, 646-5538. 3.20/4.3n

Wanted:

USED UNIVERSAL /Nautilus type home excercise equipment. Call 729-5869 after 5:00 p.m. 3.20/4.3l

Antiques Wanted

ANTIQUE CHINA glass, furniture and good used furniture, excellent prices paid by Nook & Cranny Antique Shop. 729-3654, 729-4054 11.3/TF

WANTED LIONEL and American Flyer toy trains. Call Neil at 389-4058 anytime. 11.3/TF

ANXIOUS TO BUY
Antiques, Used Furniture, Bookcases, Desks, Wicker Furniture, China, Glass, Pottery, Paintings, Old Frames, Quilts, Linens, Clocks, Jewelry, Trunks, Old Dolls & Toys.
TOP DOLLAR PAID
One Item or a Houseful
Call Mrs. Benson
861-0550

Antiques Wanted

CASH PAID for pre-1930 furniture; oak, wicker, walnut, marble tops, mahoganay, desks, dining and bedroom sets, odd pieces. Cameras, oriental rugs, paintings, brass beds, anything old. 862-6041. 11.3/TF

Wanted U.S. Stamps and Coins

WE PAY cash and top dollars for gold or silver. We buy stamps, coin collections. Estates bought and appraised. Call today for daily prices. 648-9403. Art Maran Stamp and Coin. 11.3/TF

Old Rifles Wanted

OLD RIFLES, carbines, early cartridge guns made before 1898 such as 45-70 trapadoor Springfields. Remington rolling block single shots, certain lever action Winchesters and old muzzleloaders wanted. Especially want short barrelled guns. Fair market price paid depending on condition. Call Mr. Jorgensen, publisher, Century Publications Inc., to arrange appraisal 729-8100. 11.3/TF

All & Everything Co 2269 Mass Ave. North Cambridge

WE BUY antique and good quality used furniture, handle total estate liquidations, Governor Winthrop desks sought. Highest prices paid. Licensed appraiser. Call 354-8641. 11.3/TF

WANTED. ANTIQUE and surplus hand tools, all trades. Steel planes, carving tools, Delta power tools, machinist tools. 527-1916 10.4/TF

COLLECTORS WANT Old Key Wind Clocks. Will answer any and all replies promptly and courteously. Please call Jim days 729-3636, evenings 729-8383 or Leo evenings 665-7062 11.3/TF

ALL THAT Is Old. Antique furniture, rugs, clocks, china, toys, quilts, dolls, wicker. Call Leo evenings, 665-7062 or Jim days 729-3636 or evenings 729-8383 11.3/TF

Maria's Antiques

COLLECTIBLES, FURNITURE, brass, silver, china, jewelry, linens, rugs, etc. One item or complete estate. Call 729-4119 3.1/TF

WANTED TO buy. Antiques in estate lots. Country and Victorian furniture, oil paintings, entire libraries. Tools, collectibles, etc. Entire contents. H.G. Brack 527-1916 or 1-207-288-5126 collect 10.4/TF

Anxious To Buy

ANTIQUES, USED furniture, bookcases, desks, wicker furniture, china, glass, pottery, paintings, old frames, quilts, linens, clocks, jewelry, trunks & old dolls and toys. Top dollar paid. One item or a houseful. Mrs. Benson, 861-0550. 1.31/TF

Antiques Bought & Sold

ANTIQUES BY Olde Mystic. Clocks repaired. 367 Trapelo Road, Belmont. 489-4147 396-6266. 6.13/TF

Old Fly Fishing Rods Wanted

COLLECTOR AND fisherman interested in getting some use out of old bamboo and other wood fly fishing rods. Will pay a good price for your old dust collectors. Particularly looking for four sided or six-sided rods with names such as Payne, Mills, Leonard, Edwards, Gillum, Thomas, Young, Dickerson, Orvis, on butt. These rods are usually found in aluminum tubes or cloth bags in attics and basements and sometimes the name and identifying information is on the tube or bag tag. If you have such an old fly rod and want to turn it into cash, call C. Peter Jorgensen at 729-8100 for an appraisal and an offer. 11.7/TF

ANTIQUES ARE now being accepted for consignment at the Lucky Lady Boutique. Call for appointment, 729-1154 3.20/4.3l

Antiques Wanted

Antiques Wanted

YOUR FAMILY treasures appreciated and bought with pride. Fair prices paid for anything old. One item or an entire estate. Call Gloria 484-7556 after 5 pm 10.3/TF

Bargain Items Under $15

BARGAIN ADS run free for one week. Limit one item for $15 or less. Limit three ads per family per year. These ads will be taken through the mail or in person only and will not be taken over the phone! Please limit your ad to 12 words or less.

LONG QUILTED garment bag. Good condition. $4. 484-2419. 3.6/3.20g

BICYCLE 15" or 20". Boys or girls. $15. 489-1621. 3.6p

INFANTS CHANGING table, $10. Call 646-5844. 3.20n

PERFECT BACON everytime. Electric baconer, thermostat controlled. $8. Call 643-4256. 3.20n

ANTIQUE CLAW-FEET porcelain bathtub complete. Take away. $15. Call 643-9657. 3.20n

HOOVER UPRIGHT with attachments. Good motor. Body needs repair. $10. 484-2507. 3.20/g

BABY-MAC high chair. $15. 729-4811. 3.20l

ONE CHILD'S electric organ, perfect condition. $15. 643-5215. 3.27p

Appliances

FOR SALE, brand new, never used, compact. Sears washer and dryer unit for compact area with frame for dryer. Installation on top of washer if you wish. Almond color, approximate cost $795 dollars. Will sacrifice for quick sale all for $500. Call days, 648-9403, A. Maran, Senior. 3.6/3.20n

30" YELLOW G.E. stove self cleaning. Good second use. $90. 729-5597. 3.6/3.20g

COMPLETE KITCHEN Admiral side by side refrigerator, Frigidaire electric stove with self cleaning oven, Frigidaire dishwasher color Harvest Gold. White formica table with four amber back swivel chairs. Best offer. Call 729-1950 after 6 p.m. 3.13/3.27l

Firewood

Seasoned

TOP QUALITY hardwood. "Ready to burn," cut and split and delivered. 128 cubic feet for $160. QUALITY FIREWOOD 371-0188 and 646-1905 3.15/TF

DRY FIREWOOD 100 percent clean hardwoods, cut, split, delivered, 1 year dry. 128 cubic feet $135. Partially seasoned, ready to burn, $120. ½ cords, quantity discounts, stacking available, 245-1472 guarenteed measurements and quality. 12.26/TF

FIREWOOD ALL hardwood, 128 cubic feet, log length $60 a cord. Seasoned, cut and split, $150 a cord. North East Tree Inc. 935-1988 1.16/1.30

SEASONED HARD wood- cut and split- Ready to burn. 165 cubic feet for $115. Smaller amounts available. Call anytime, 245-8985 3.13/3.27l

Lost & Found

For Lost or Found Animals also see Pets.

ANY "FOUND" item reported in the classified section will run free of charge for one week (12 words or less please). "FOUND" ads will be taken through the mail or in person and will not be taken by phone. Ad copy must be received before 1 p.m. on Tuesday.

FOUND THREE to six month old puppy. Tan with white chest. Vicinity of Pharmacity. Watertown. 924-6406 3.20j

LOST DOG, black lab/shep, very large, bright red collar. Arlington Heights area. 646-4073. Ace 3.13/3.27n

Lost & Found

LOST CHILDS pet cat, Tom, fluffy grey tabby, white markings. No tags, roamed in Channing road and Jason Street area, lives at 40 Westlund Road. 484-9352. 3.6/3.20j

LOST. VALUABLE woman's diamond ring, in vicinity of Arlington Center. Reward. Reply: P.O. Box 95, Century Newspapers, 3 Church Street, Winchester, MA 01890. 3.6/3.20n

LOST. BLACK mink earmuffs in vicinity of Pleasant Street or Mass. Ave., Arlington, several weeks ago. Sentimental value. Call Letty at 547-0332 or 648-6534. 3.13/3.27n

BEAGLE PUPPY, male, tan and black. Answers to "Pepper". Arsenal Mall. $25 reward. 926-0132. 3.13/3.27g

FOUND. YOUNG cat, orange & white, Grove st., Mass. Ave., Arlington. 648-0538 3.20n

LOST MARCH 12, small white dog, West Highland Terrier. Vicinity of Newton Corner Oak Square. Reward. Beloved family pet. 965-3135 after six. 3.20/4.3p

LOST- ZEISS 80mm Planer Lens with Lens shade...on Irving Street near Charles River Road...Call 923-2307. TF

Pets

Also see Lost & Found column.

NO CHARGE for pets being given away free in the Arlington/Belmont/Winchester/Watertown and Newton areas. We will run your ad (12 words or less please) free of charge for three weeks. These ads will be taken through the mail or in person and will not be taken over the phone. Ad copy must received by 1 p.m. on Tuesday.

ATTENTION BOARD your cats with us. Expert dog and cat grooming. We give Tender Loving Care. Pal's Pampered Pets, 288 Beacon St., Somerville. 492-0555. 11.3/TF

FREE GOOD dogs need loving homes: Labs, Shepherds, others. Males & females. 623-8599. 3.15/TF

TRAIN YOUR Dog at the New England Dog Training Club. Cambridge Armory, Concord Avenue, Cambridge, MA. Thursdays 7:00 pm. Call 235-0690, 277-3893 1.10/T.F.

FREE. PET Greyhounds, friendly, gentle housedogs, to good homes. Call 354-3669. 3.6/3.20n

Annie

AN ADORABLE, trained, 1 year old, spotted pup needs a loving home with experienced dog owners. 924-4093 3.6/3.20g

ADOPT A cute dog! Male beagle, female black and white terrier, female shephard type pup, male collie shephard, female huskie shephard, male black lab, male dobie type. 623-8599 3.13/3.27l

FREE ADOPT a tabby cat. Recently abandoned loveable, great disposition. 844-3551 days, 643-2473, nights. 3.13/3.27g

CUTE, WHITE male dog, Llaso apso and terrier. Best offer. 646-4245 after 6 pm 3.20/4.3n

GOLDEN RETRIEVER 1 year old male pure bred. Trained, papers, good with kids. Friendly. All medical records up to date. 935-0958 3.20/4.3g

FREE. TWO bunny rabbits looking for nice home. Please call 648-5336 3.20/4.3n

SEEKING UNFIXED long haired male cat to mate with our female. Call 648-1031. 3.20/4.3j

CASTLEKEEPERS
HOUSESITTING
& PETSITTING
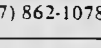
Bonded Sitters
(617) 862-1078

Miscellaneous

$15 -$25

WE WANT to pay you for your opinions. We are a new market research firm in the area and are looking for people willing to participate in future research discussion groups. Our company is conveniently located in Waltham near all the major highways. To get on our invitation list or for more information call Cyndy, at Field Work Boston, Inc. 899-3660 between 1 and 5 p.m. and 6 to 9 p.m. 3.6/3.20l

THANK YOU Saint Jude my prayers have been answered. M.F. 3.6/3.20j

THANK YOU blessed St. Jude for all favors granted to me and my family. C.M.C. 3.6/3.20n

AGORAPHOBIA SUPPORT Group meets alternate Wednesdays, at the Arlington Youth Consultation Center, 12 Prescott Street, from 7:30-9:30 p.m., Next meeting March 12th. For more information call 648-0748. 3.6/3.20g

THANK YOU Saint Jude, My prayers have been answered. J.R.A 3.13/3.27l

THANK YOU Saint Jude and Sacred Heart of Jesus for favors received. H.M.A. 3.13/3.27n

THANK YOU Saint Jude. Favor granted. A.C.G. 3.13/3.27n

Nutrition Breakthrough

INTERNATIONAL COMPANY has developed a new weightloss program that finally works. As seen on television. If you are really serious in becoming yoursell again. Now is the time to do so. Call 721-2808 for details. You can't succeed unless you try. 3.13/3.27l

THANK YOU Saint Jude for prayers answered. J.R. 3.13/3.27j

ST. JUDE. Thank you for favors granted to me. G.C.A. 3.20/4.3n

THANK YOU Saint Jude for prayers answered. M.F. 3.20/4.3j

People

WANTED: TENNIS Partner, adult beginner for late afternoon any day. Call 646-9135. 3.6/3.20l

Musical Instruments

Quality Pianos

RECONDITIONED, GOOD sounding, attractive, used pianos. All guarenteed by Chris Sikes, certified piano technitian. Tuning and repair service available. I also buy old pianos. Call 864-8166 8.29/TF

Winchester Piano Service

PIANO TUNING and repair by Patrick Draine, registered tuner-technician, member of the Piano Technician's Guild. Call 729-4321 11.10/TF

HENRY HOLLAND Piano tuner-technician. Tunes, rebuilds, reconditions pianos. Free estimates given. All work guaranteed. Call 595-4072 11.3/TF

PIANO TUNING, for expert pitch raising and repair work call Henry Brugsch at 391-0020. A graduate of Perkins he has also tuned for the BBC 1.9/TF

BEAUTIFUL MASON & Hamlin upright piano. Only two years old. Original cost $5000, will sell for $3500 or best offer. 861-6337 3.13/3.27j

Entertainment

Musician

FOLK AND Pop music. I play guitar and keyboards and sing with drum machine. Club events, times, house parties, etc. Reasonable rates. 776-9319 8.16/TF

AMAZING, AMUSING, Magic! Appropriate professional entertainment for children, adults, buisnesses, for whatever you can dream of! Showmanship makes the difference! Call Richard Bergman, Maician 641-3759 3.20/TFp

Classified 729-8100

Deadline Tuesday 4 p.m. 3 weeks in 6 newspapers — Arlington Advocate, Winchester Star, Belmont Citizen, Watertown Sun, Belmont Herald, Newton Transcript

Entertainment

CLOWN SHOW- Having a birthday party, show or dinner? Invite Ollie the Clown, graduate clown college. Magic and more 396-8424. 9.19/TF

PUPPET SHOWS for children, birthdays, parties, etc. Will provide entertainment and favors. Call Marialice 729-2827 11.14/TF

An Evening of Music with the Classical Guitar

WEDDINGS, DINNER parties, cocktail parties, all social events and occasions 437-7456 3.6/3.20n

An Evening of Chopin

(AND OTHER Composers) New England Conservatory graduate offers the piano music of Chopin and other classical works for weddings, dinner parties and all other social occasions. Call David at 437-7456 3.6/3.20n

MUSIC VIDEO and D.J. Shows to fit every budget and occassion. Intrtider Sound and Video. 641-0041 3.13/3.27j

Photography

QUALITY VHS Production of weddings, birthdays, house-content documentations, real estate presentations, etc. Call Dan O'Brien, 272-5812 2.14/TF

Evergreen Video

VIDEO TAPING for all occasions, Weddings, Parties, Sports Events, etc. Former ABC TV Network professional 648-1198 12.12/TF

QUALITY VIDEO photography for showers, anniversaries, birthdays, christenings, music groups, etc $15/hr. Weddings, $200. Also ver installations and consulting. Joe Gaeta, 729-7697 evenings, weekends 1.9/TF

Limousine Service

WEDDINGS, SPECIAL trips, airport service. New Cadillac limousines and station wagons. For all occasions call Lane Limousine Service, Winchester 729-2580 11.3/TF

Whalen's Limousine Service

AIRPORT SERVICE- Weddings Anniversaries- Nights on the Town- 24 Hour Service. Call, 646-7272. 10.24/TF

Governor Wentworth Carriage

LICENSED LIMOUSINE Service Logan, courteous. 24 hours. Reservations 484-9123 3.13/3.27p

Expressions

JOSHUA, THANKS for Sunday. A walk on the beach, fried clams "in the rough" and ice cream. I love you! 3.20n

Home Parties

Pssssst!

NEW SPRING collection. Hostess receives two free gowns. Have a Naughty Nightie Party. 322-7634 9.12/TF

"Mary Kay"

HAVE A Glamour Make-Over for the Holidays! Learn basic skin care. Have a small party, get free gifts. Individual consultation by appointment. 729-9752, evenings 11.14/TF

Instructions

CREATIVE SINGING or piano lessons, by experienced professional performer, teacher. Openings available, in all styles for complete beginners or serious professionals. Free introductory lesson 721-1355 11.3/TF

TUTORING AVAILABLE by certified teacher grade 7 thru 12, most subjects. 926-9632 3.13/3.27j

Instructions

Experienced Tutor

CERTIFIED TUTOR WITH REFERENCES FOR ALL LEVELS. Writing, S.A.T's G.E.D.'s specialties. Sliding scale 729-8571. 3.20/4.3j

Professional Tutors

DEGREED PROFESSIONALS with over 15 years' teaching experience. Have held positions in Latin and South America, Europe, and at Notre Dame University. Foreign languages, math, English grammar and composition, letter and resume writing, test preparation. Grades 1 through 12, and college level. Arlington location. Private sessions. Please call 648-1040 after 7 p.m 5.9/TF

Mazmanian Piano Studio

PIANO LESSONS: Adults, children. Unique course for beginners. Technique development, improvisation, coaching for interpretation for intermediate and advanced students. 20 years experience. Z. Mazmanian, 648-0010 11.3/TF

Electric Keyboard And Piano

ANGELA GAZZA Conservatory Master of Music. Private or group. All levels and styles. Reading, rhythm, improvisation, video taped recitals, awards. 646-7768 9.5/9.19

Voice Lessons

WELL KNOWN Boston singer and experienced teacher. Mark Kagan. Classical Popular 646-3964 9.12/TF

Free Jazzercise

FOR TWO or two trips just for you, with this add. Classes at Lynch School, Brantwood Rd., Winchester Tuesdays, Thursdays at 7:30 pm. Call Jazzercise 933-7024 9.5/TF

Ceramic Lessons

BELMONT- STILL some openings Monday, Tuesday and Thursday, 7:00-10:00 p.m. Call after 6:00 p.m for further information. 484-7682 10.31/TF

Voice Lessons

EXPERIENCED TEACHER, Master music (vocal performance), now accepting new students for lessons in Italian Bel Canto style. Private Arlington studio. Carol Stone, 646-0973 1.2/TF

DRUM LESSONS by experienced, professional drummer. Reasonable rates. Great results. All levels of players accepted. Learn hand technique, double bass, coordination, independence, much more. David, 643-9740 1.23/TFa

LEARN GUITAR Berklee trained professional offers instruction in Rock, Heavy Metal, Blues, Classical and Bass styles. Beginners through advanced students welcome. Reasonable rates. Robert 862-0284 2.13/2.27p

Private Tutor

TEACHER WITH Masters in Elementary Education and fourteen years experience wishes to tutor in own home. Concerned parents call Nancy between 7:30 p.m. and 9:30 p.m. 484-0462 3.20/4.3g

Income Tax

PROFESSIONAL TAX Consultant will prepare Federal, State income tax returns (Individual, Corporate, Partnership) in the convenience of your home or office. Call Thomas O'Keefe, 643-3930 1.2/TFa

CERTIFIED PUBLIC Accountant will prepare individual and business. Federal and State income tax returns. Consultations at your home. Reasonable rates. Call Karen, 484-6165 after 7 p.m. 1.9

Tax Returns

PREPARED- REASONABLE. Call Bob 643-5181 2.27/TFl

CPA/TAX consultant will prepare individual federal and state income tax returns. Call Frank Mele, (former I.R.S. agent) 489-0143 3.6/3.20g

Income Tax

FEDERAL, STATE, Individual, Business tax returns professionally prepared. Returns double-checked. Consulting and bookkeeping provided year round. Reasonable rates. Call Robert, 489-2136, 10 a.m.-8 p.m. 1.9

TAX RETURNS prepared in the convenience of your home. Short form, $15. Long form, $35. Please phone, Bob Dacey, C.P.A. 646-9077 1.23/TF

INDIVIDUAL /BUSINESS income tax returns (federal, state) prepared by accountant/ bookkeeper. Full accounting services provided year round. Call Lesly, 484-3748 1.16/TF

TAX ATTORNEY, Belmont attorney Jean A. McCray will prepare individual, fiduciary, and small business tax returns and assist with future planning. Reasonable 484-8383, 40 Trapelo Road 1.16

Money Savers

EXPERIENCED, QUALIFIED CPA to prepare individual and business tax returns. Enrolled to practice before the I.R.S. Dan Robichaud, 643-2903 or 396-0353 1.23/TFa

Tax Attorney

DAVID A. Bell. Federal and State tax returns prepared. Estate planning. Competative fees. 863-0750, 581-2222 2.6/T.F.j

Childcare Provided

A PLACE to Grow Childcare Center. Ages 2-K. Loving family atmosphere in a pre-school setting. 18 children only 489-4240 12.13/TF

Child Care Placement Service

A LICENSED agency specializing in placing highly qualified live-in nannies with families. Full year and summer placements! 566-6294 6.13/TF

ANOTHER PLACE To Grow Childcare Center. Children learn and play under the guidance of caring teachers who know how to help children and their families "grow" from a day care experience. Full time and part time care available. Located in the Dallin School in Arlington. 646-7689 4.11/TF

Bright Beginnings

BRIGHT BEGINNINGS Childcare Center has immediate openings for infants, toddlers, preschoolers full or part time. Meet our professional staff and see our beautiful setting. 893-5061 8.29/TF

FAMILY CHILD care home has openings for 18 months and up. Lots of TLC and structured play with a responsible mother. Call Mary 641-2966 12.26/TF

LICENSED, FAMILY daycare home has openings available. Call Cathy, 648-8495 1.16/TFa

EXPERIENCED MOTHER with excellent references will care for your child in my home, full time or part time. Snacks, lunch and guidence in creative play provided, call Sharon 643-9671 1.16/TF

Need A Nanny?

THE FAMILY Exchange Incorporated, Bostons leading childcare agency is available to meet with familys seeking quality live in Nannys. Please phone Kate Goldfield or Beth Ingram at 443-4949 2.20/3.6j

LOVING MOTHER - I will do daycare in my home, quiet neighborhood, large yard, snacks and lunch provided. Reasonable rates 729-0745. 3.6/3.20j

PARENT RUN Round Robbin childcare. Parent of 16 month old interested in forming parent supervised, daycare for similar aged children. If interested, please call 646-9832, Pine Ridge Road area 3.6/3.20n

EXPERIENCED TEACHER will provide quality daycare. Lovely, safe home and yard 646-3893 3.6/3.20n

TEACHER WITH elementary certification will provide loving and stimulating full time day care for two toddlers in her home 721-2208 3.20/4.3j

Childcare Provided

LICENSED DAYCARE provided for ages 15 months and up. Small groups, excellent references. 646-2165. 3.6/3.20n

LOVING AND caring mother available to care for your child in my home, Lexington area. Flexible hours, references available. Call Marcia, 863-0416. 3.13/3.27n

LICENSED FAMILY daycare has full time opening for child twenty months to three years. Call Lillian 483-5291 3.13/3.27j

Childcare Wanted

CARING PERSON to come in or live in and care for our two year old daughter, structured play, prepare meals, light housekeeping, drivers license preffered 643-7484. 3.6/3.20j

BABYSITTER NEEDED for seven year old. Varying hours. Call 489-0412. 3.06/TFl

WINCHESTER FAMILY seeks mature woman for part time child care weekdays/weekends, in our home. Must have own transportation, non-smoker. Experience with infants preferred. References required 729-0887 3.6/3.20g

WATERTOWN FAMILY needs compitant person to care for 11 month child in our home. Light housekeeping, non-smoker, references 926-5337 or 926-2345. 3.20/4.3g

MATURE RESPONSIBLE woman to care for 3 month old girl, approximately 20 hours, our home. Flexible days and hours. Non-smoker 646-4784 or 426-8282 2.20/3.27g

NEEDED TO care for toddler Saturday and Sunday (twice a month) 11:30 a.m. to 8:30 p.m. 643-5923 3.20/4.3g

WARM PERSON wanted to care for three year old and nineteen month old girls three days per week from 1 to 6 p.m. Some light housekeeping 489-3494 3.6/3.20l

Mature Woman

WANTED TO sit two girls, 11 and 12 Wednesday evenings, 5-9 p.m. in Winchester 729-5367 3.6/3.20g

LOVING CHILDCARE for boys 2½ years and 8 months. 15 to 20 hours per week. Some flexibility in schedule. Our home preferred, references 259-9544 evenings 3.6/3.20j

RELIABLE OUTGOING high school student for 4 month old while mom works in upstairs office 2-3 afternoons per week 489-4402 3.6/3.20g

FULL TIME child care wanted for infant in our Winchester home, Monday thru Friday, live in possibilities 721-1266 3.6/3.20g

DELIGHTFUL 3 year old boy needs care in his home only Tuesdays and Thursdays in his nice Arlington home, from 9-5 p.m. Good pay for the right individual. Call 646-6200 after 5:30 p.m. 3.6/3.20g

WINCHESTER FAMILY needs women for part-time child care in our home. Two to three evenings per week and possibly some day time hours. Own transportation required. Call 729-7944 3.6/3.20l

BELMONT COUPLE seek child care provider to care for and love newborn in our home. Half days, Monday to Friday, April through September. Increase in October to 9:30- 5:30, Monday to Thursday. Some additional care of 2 year old sibling. Excellent pay, references required 489-1852 after 7 p.m. 3.13/3.27j

Mature Responsible Woman

WHO ENJOYS Caring for an infant. To care for two month old starting April. References required. Non-smoker. East Arlington 646-8299. 3.13/3.27j

LOVING, EXPERIENCED woman wanted to care for four month old girl in our Arlington (morningside) home, 50 hours per week, starting end of April. non-smoker, own transportation preferred. $5 per hour (negotiable) 641-1517 3.20/4.3l

CENTURY NEWSPAPERS
CENTURY PUBLICATIONS INCORPORATED

729-8100

T.F. stands for TOTALLY FANTASTIC rates!

When you run a T.F. (till further notice ad) with Century Classifieds you get the advantage of running your ad continuously in 6 newspapers until YOU decide to cancel.

You will also receive a guaranteed place in the category of your choice. You will never be placed any lower in the category and should the advertiser above you cancel you will automatically be moved to that higher spot!

The best part of T.F. advertising however is the rates!

25 words or less with no subheading	**$ 4.00** per week **$16.00** per month
25 words or less with one line of subheading	**$ 4.70** per week **$18.80** per month
25 words or less with two lines of subheading	**$ 5.40** per week **$21.60** per month
25 words or less with three lines of subheading	**$ 6.10** per week **$24.40** per month

Six week run minimum is required on all T.F. advertising.

Childcare Wanted

After School Care

RESPONSIBLE PERSON needed in September to care for a seven year old boy in our home, 2:45 to 3:45, 8:30 school vaction week. Arlington, Peirce School area. Call 648-5470 3.20/4.3j

BABY SITTER needed for active 7 month old boy, Monday thru Thursday, 8-3 p.m. your home, non smoker please. Anita 646-2998, 271-2314 3.13/3.27j

LOVING, CREATIVE adult wanted to care for our infant son 3½ days a week. Your home or ours in Arlington 648-2720 3.13/3.27j

CHILD CARE part time, for 21 month old in my home on Wednesday and Friday, from 8 a.m. to 1 p.m. Call 484-7445 3.13/3.27g

LOVING CHILD care provider needed 2 days/ week for our 19 month old son. Family day care in Winchester preferred. Call evenings 729-8923. 3.13/4.03j

MATURE, RESPONSIBLE woman to care for six week old in my home Fridays 8:30 to 4:30. References required 641-0135 3.13/3.27l

CHILDCARE PERSON wanted for infant male, hours 8:30 to 5 p.m. Monday through Friday. Own transportation required. Light housekeeping, salary negotiable. Call 484-1384 3.20/4.3j

RESPONSIBLE PERSON needed Mondays only, 4:30 pm-12:30 am for 9 year old child. Thompson School area, Arlington. Call 643-1383 after 6 pm 3.20/4.3n

WANTED, BABYSITTER 4 afternoons per week for infant in our home. Non-smoker. $7 per hour 489-3239 3.20/4.3g

WANTED, RESPONSIBLE person willing to talk and play with 2 kids ages 3½ & 6 Thursday 5-9:30 pm, need commitment through summer. Mystic Street area, Arlington. 648-0498. 3.20/4.3n

CHILDCARE IN my home 2 children (8 months and 5 years) 15-20 hours per week, non-smoker, references required 862-8553 3.20/4.3n

MATURE ADULT to babysit our 1 year old, 2 days a week in our home 648-4063 3.20/4.3n

WARM, LOVING, mature woman wanted for 20 hours (2½ days) of child care for 4 month old girl. References required 721-1374 3.20/4.3j

Childcare Wanted

Summer Mother's Helper Wanted

MATURE HIGH school or college student wanted to help care for two children 5 and 2 for summer months. Call 484-5002 3.20/4.3g

MATURE RESPONSIBLE woman needed to childsit our 7 yeard old son Monday thru Friday, after school til 5 p.m. in our home. St. Agne's Church area, Arlington 643-2280 3.20/4.3g

MATURE RESPONSIBLE woman needed to childsit our 7 yeard old son, Monday thru Friday, after school til 5 p.m. in our home. St. Agne's Church area, Arlington. Call week days after 3 p.m. 643-2280 3.20/4.3g

EXPERIENCED LOVING sitter needed for two year old in our Winchester home, occasional weekend evenings. References 729-8021 3.20/4.3p

Counseling

PSYCHOTHERAPY, CONVENIENT Arlington location, adult, adolescent, child, couples, families, adults children of alcoholics, infertility, conflicts around having children. Elizabeth Corpt, LICSW Michael Reison, LICSW, 643-1388 10.17/TF

New Support and Therapy Group
For Wives of Alcoholics to meet weekly in Lexington. Please call
863-5327
for further information

Dressmaking

WEDDING BRIDESMAIDS gowns, expertly made, fast personalized service at reasonable prices 646-4834 11.3/TF

DRAPES, CUSTOM made, be your own decorator. Quality work fast service. Alterations 729-3664 11.3/TF

Dressmaking

DESIGNER DRESSMAKING, home decorations and expert alterations. Call 624-8961 1.1/TF

ALTERATIONS, HEMS repairs, individualized attention, moderately priced. Please call 643-2740 8.1/TF

DRESSMAKING, ALTERATIONS hems, zippers, repairs. Individualized attention. Doll clothes (Cabbage Patch, barbie, etc.), craft items. Quality work, fast service. Reasonable rates. Please call 643-8933 2.27/TFg

Housework

APARTMENTS CLEANED, honest, reliable person. Excellent references. Call 646-1834 11.3/TF

Dirtworks

AS SEEN on Eyewitness News! Old fashion cleaning plus efficient team approach equals the best cleaning service. We are professional, reliable women. Trained-supervised-insured. Free estimates. Excellent references. 354-7708 anytime 11.4/TF

BROTHER'S TWO Cleaning Service. Tired of a mediocre cleaning job. Weekly, bi monthly and monthly home and office cleaning at reasonable rates. We want you to be satisfied and you will if you call John 721-1227 3.29/TF

TOO BUSY for housework? I clean beautifully and professionally. Five years in area. Impeccable references. Available for regular or special cleaning, home or office. Mrs. C. 489-4289 9.12/TF

Clean For A Day House Care on Call

CLEANING, COOKING, Errands. Small repairs. Refrences. Free estimates 924-1643 2.27/TFj

COMPLETE HOUSECLEANING service. Washing of walls also industrial cleaning. Ask for Harold. 484-7226 2.27/TFl

CLEAN YOUR house or apartment, reliable, good references, reasonable rates. Call 648-8673 3.20/T.F.j

TWO EXPERIENCED cleaners available to clean your home or office. Flexible hours, reasonable rates 899-4189 3.13/3.27g

Student Wanted

ARLINGTON, WEDNESDAY 3-7 to clean, cook for busy family. Call 641-1882, 6-9 p.m. 3.14/3.27j

Classified 729-8100

Deadline Tuesday 4 p.m. 3 weeks in 6 newspapers — Arlington Advocate, Winchester Star, Belmont Citizen, Watertown Sun, Belmont Herald, Newton Transcript

Housework

Impeccable Home Services

SEVEN YEARS experience house cleaning in Boston area. References available. 489-2212. 3.20/4.3

POLISH WOMAN will clean your house. $8.00 an hour. Good references. Call 648-3989. 3.6/3.20n

Full House?

GET DEALT a winning pair with Ace Cleaners. Call 899-4796 for a free estimate. 3.6/3.20j

Tired of Cleaning

I DO your apartment, house, or condo. I want you to relax. Please call me for a free estimate. 391-2405. 3.6/3.27g

RELIABLE WOMAN will do thorough job cleaning your home. References. 923-8531, morning / evenings. 3.6/3.20g

HOMES CLEANED by a reliable, thorough and experienced cleaner. Winchester, Arlington and Belmont areas only. References furnished. Call 891-5494 between 7 and 9 p.m. weekdays. 3.6/3.20j

GIVE SOMEONE you love a gift that will shine, a clean house! Done on regular basis or one time arrangement. 729-0780. 3.13/3.27j

HOUSEKEEPER MONDAY through Saturday. Call Margaret 6-10 p.m.: 267-6472. 3.13/3.27f

HOUSECLEANER AVAILABLE two mornings per week. Four hours per morning. References supplied. Call Carol, 666-1820. 3.13/3.27f

HOUSE AND apartment cleaning service. Provided by two reliable Belmont ladies. Reference available and free estimates. Call 489-2969. 3.13/3.27j

EFFICIENT HOUSE cleaner looking for additional accounts, home or office. I also clean up dinner parties. Local references. 889-8012. 3.13/3.27f

HOUSECLEANING, RELIABLE and reasonable. Housecleaning done with good references. Call Karla, 667-8658 after 3 pm. 3.13/3.27n

EXPERIENCED HOUSEKEEPERS looking for additional accounts. Call Joanne at 891-0804. 3.14/3.27g

I CLEAN with a sparkle. Meticulous, careful, experienced. Leave message for Molly, 739-2200. 3.13/3.27g

WILL CLEAN your home. Monday through Friday. Good references. Call Joan, 891-7196. 3.20/4.3n

YOUNG WOMAN will clean houses. Excellent work. $7 hour. Call evenings, 648-4760, 643-2825. 3.20/4.3n

CLEAN FOR a day. Spring cleaning, yard work. 12 years in the business. Good references. Nina Luhan, 354-6980. 3.20/4.3g

TWO EXPERIENCED and dependable sisters will do your housecleaning or office profes-sionally at reasonable rates, good references. Call after 6 pm, 620-2916. 3.20/4.3n

RESPONSIBLE WOMAN with references looking for cleaning work. Will comply to your schedule. 624-6017. 3.20/4.3f

EXPERIENCED, THOROUGH and reliable. References available. Call David 491-5065. 3.20/4.3j

Cleaning Demon!

YOU WANT clean? You've got it. I'm honest, reliable and I want to help you. Experienced in home maintenance. Estimates, references. Please call Patricia 646-7215. 3.20/4.3p

NEED YOUR house cleaned? Please call Patty 926-3580. Free estimates, plus references. 3.20/4.3j

BACHELOR'S WIFE? My vows to you: Efficient cleaning. Health cooking. Prompt errand running. Belmont and surrounding area. Available 9-1 p.m. 484-2695. 3.20/4.3p

Services

For More Services Ads Reference the "General Home Improvement" category.

Draperies

GRACE'S CUSTOM made draperies. With your fabric. Plus alterations. Reasonable rates. Call anytime 396-2961. 11.3/TF

Excavating

WITH COMPACT size loader. Back hoe work, grading, leveling, stump removal. Small, medium excavating jobs our specialty. 862-4663. 11.3/TF

B & B Chimney Sweeps

PROTECT AGAINST dangerous chimney fires by having your chimney cleaned professionally. Pointing and rebuilding, fully insured contractor, free estimates. B & B Chimney Sweep Co., 576-1191. 5.41/TF

Truck Work

FREE ESTIMATES. Reasonable rates. Man with truck for moving services. Attics, cellars, garages cleaned. Tree removal, rubbish removal, gutters cleaned, oil tanks pumped and removed. Call John at 861-8875 or 729-4761. 3.21/TF

Boat Owners!

NEED HELP readying your boat for winter storage? Cleaning woodwork, varnishing, painting a specialty. 729-7025. 4.18/TF

Brass & Copper Refinishing

RESTORE THE beauty of your andirons, light fixture, hardware or valuable antique. Lampwiring, soldering, and laquering. Call Gerard, 648-5730. 6.27/TF

Clocks Repaired

BY OLDE Mystics Antiques, 369 Trapelo Road, Belmont. 489-4147. 6.27/TF

Truck For Hire

DEBRIS AND trees removed. Attics, cellars and garages cleaned. Small moving jobs. Very reasonable rates. 646-5683. 9.5/TF

House Painting

WE ARE now taking names for Spring estimates. Lowest rates, free estimates. Call Tim, 648-844 or Paul, 648-3222. 9.12/TF

Custom Slipcovers

CUSTOM MADE slipcovers, your fabric or mine. Labor on sofa, $140, labor on chair $85. Two week delivery. 328-0957 anytime. 9.12/TF

Clean Up Services

YARDS, CELLARS, cleaned out. Construction debris removed. Bobcat rental service.

Kebco Services Inc

324-1654, free estimates. 11.7/TF

Ceramic Tile Installation

PROFESSIONAL WORK at reasonable prices. Marble and slate a specialty. All work guaranteed. References. Chuck, 646-0121. 3.20/4.3n

Services

Carpet Cleaning

BROADWAY CARPET Cleaning Service. It pays to clean your carpets first class. Call 492-0880. 1.9/TFa

Halloran's Cleaning Service

WE CLEAN businesses, offices, apartment buildings and health care facilities. Our rates are very low. Our services include carpet shampooing, furniture and wall washing and floor refinishing and much more. Call Paul, 648-3256. 12.12/TF

SEWING MACHINE repair. I clean and tune your machine for $15. Call 643-3696. 1.9/T.F.

Rinaldi Upholstering

INTERIOR DECORATOR work room. All kinds sofas, chairs, headboards. Specialty: antique restoration. 567-2638. 1.30/TF

Storage & Moving

$AVE ON pre-paid, long (6 months plus) term, limited (small fee) access storage. Competitive rates for courier and smaller local moves. Call John at 646-7945. 2.6/TFn

CERAMIC TILE services. Small jobs, grouting, patches and repairs. Free estimates. Leave message, 484-0362, 489-3488. 2.20/T.F.j

110 PERCENT floor care. Sanding and refinishing specialists. Work guaranteed and free estimates. Call Kevin M. Nunley 525-2020 or 665-3805. 3.13/TF

Custom Draperies By P.A. Coyle

BEDSPREADS - BLINDS- roman shades - swags. Complete drapery service. Let our experience make your windows beautiful. Free shop at home service. P.A. Coyle Draperies, 665-1652. 3.13/TFj

G&G REMODELING painting, wallpapering, etcetera. Call after 6 p.m. Ask for George. 899-2030. 3.6/3.20j

TOM'S PAINTING Service. Interior and exterior painting. 894-6768. 3.6/3.20j

CARPENTRY- KITCHEN cabinets, painting, alterations and additions, shingles and gutters. Tim 783-9625 evenings. 3.6/3.20l

Plans Drawn

FOR CONTRACTORS, building inspections, additions, kitchen designs, dormers. Call Ron Santostasso 668-4684 or 646-7124. 3.6/3.20g

Gutters

IF YOU missed having your gutters cleaned in the fall now is time to have them done before the spring rains and the summer heat. Free estimates. Call C. Moore, 933-9670. 3.6/3.20l

Handy Man

INTERIOR PAINTING, carpentry, plumbing repairs. Call 646-1387. 3.13/3.27n

TYPING AND word processing done in my home. No job too small, reasonable rates, free pick up and delivery in Belmont area. 484-2321. 3.13/3.27p

CUSTOM CLEANING service. Residential cleaning. Call 894-3450. 3.20/4.3g

HIGH FUEL BILLS? INSULATE

WITH BLOWN FIBERGLASS INSULATION
Free Estimates
862-2451
Carl Anderson
Richard Anderson
Established 1947
Bullock & Cochrane

Sunday Crossword Puzzle

Edited by James C. Boldt and Joyce Nichols Lewis

©1985 Los Angeles Times Syndicate

This crossword is sponsored by Dudley Fuel Co.

By Alfio Micci

ACROSS
1 Mend
6 City on the Ocmulgee
11 Bric-a-—
15 —-kiri
19 Pianist Claudio
20 Kind of potato
21 "Damn Yankees" girl
22 Heroic tale
23 "When it —..."
24 Andrea del —
25 Noted 17th cen. French violinist
26 Church recess
27 HORSES
31 "O hark, —! how thin and clear...": Tennyson
32 Author Umber to
33 Stage direction
34 Monterey resort region
37 Sac
40 Whirlpool
41 Brouhaha
42 Brother or sister
45 Summit: Prefix
46 Liner: Abbr.
49 COCKS
55 Take on cargo
56 That — say
57 Stout's Wolfe
58 Machine tender
59 Ladd or Ameche
62 Part of GWTW
63 Having a handle
64 BULLS
71 Forever, to poets
72 Scout's jaunt
73 Pianist Von Alpenheim
74 Unsaturated hydrocarbon
75 Roz Russell role
76 Autumn pear
79 Acceptable standard
83 COWS
88 Firmament
89 Rough position
90 Cause to gape
91 Overhead trains
92 "South Pacific" isle
94 Concealed
96 Joins former classmates
98 Seed
100 Pedro's aunt
101 Annuls
103 LAMBS
111 Cry of grief
112 Buck heroine
113 Certain tests
114 Plant disease
115 Cutting tool
116 Nevada resort
117 Trickster
118 Islam sect
119 Bar order
120 Oxen of Tibet
121 Black ink item
122 Part of Iberia

DOWN
1 Playground for Pierre
2 Soviet sea
3 Beethoven's "Archduke," for one
4 Poem divisions
5 Secret
6 "— Solemnis"
7 Robin —
8 Singer Vikki
9 "— be in England...": Browning
10 "High —"
11 Whiten
12 Sonata movement
13 Waugh or Wilder
14 Bishop's seat
15 Partner of hale
16 Winesap
17 Step part
18 —-deucy
28 Macabre
29 Forerunner of NRC
30 Common connector
34 Sob noisily
35 Notion
36 Impel
37 Magpie, of old
38 Aware of
39 Expression of disgust
40 Repeat
43 Convey
44 Certain records
45 Farm units
46 Part of a chair back
47 Fangs
48 Peep show
50 "...like a — in the sky": Carroll
51 Privy to
52 Care for
53 Taboos
54 Swell
60 Waterfalls
61 Dieppe donkey
62 Depart, in the highlands
63 Mil. truancy
64 Clockmaker Thomas and others
65 "All which — from thee...": Thompson
66 Savalas
67 Midwest airport
68 Ade base
69 Made do, with "out"
70 Yokels
75 1102, in old Rome
76 Ran, like madras
77 Diamond Head's locale
78 Bot. or Biol.
80 Augury
81 Actor's quest
82 Actor Arnold
84 Fable
85 Army off.
86 Sour
87 Unnecessary
92 Furnace
93 Scotch alder
94 Instruments for Watts
95 Musical aptitude
97 Spent
98 Part of a suit
99 Trophy
100 Express gratitude
101 Treasure
102 Beginning
103 Clean the deck
104 Lawrence Durrell novel: 1960
105 Bee proboscis part
106 Cupid
107 Droops
108 Actress Rowlands
109 Atlanta arena
110 Inclined, old style

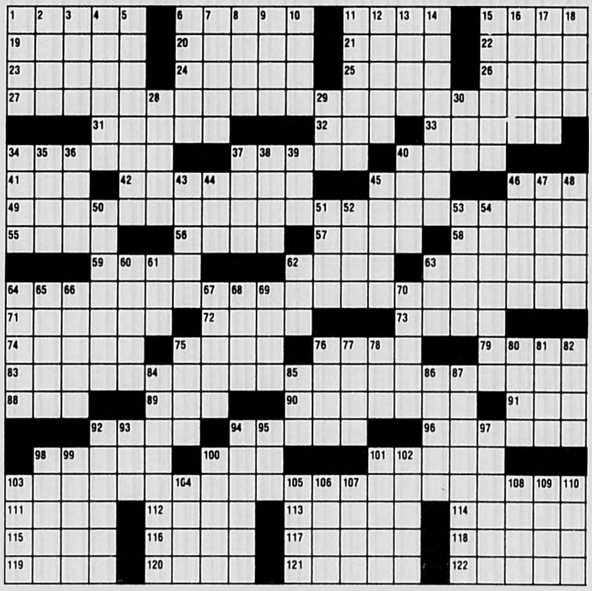

Solution to this week's puzzle on first page of What's Up Calendar listings

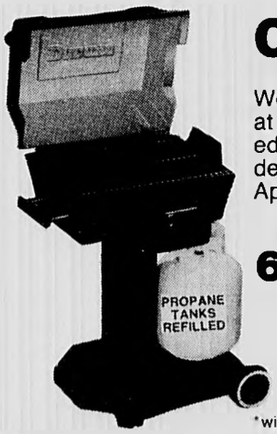

COME & GET IT!

We carry a full line of "Ducane Gas Grills" at prices that are hard to beat! As an added bonus, this spring we will assemble, deliver* and fire any grill purchased before April 30th **FREE** of charge.

Call Now
646-8473

authorized GAS GRILL REPLACEMENT PARTS
FOR ALL BRAND NAME GRILLS
Will Ship Anywhere
Call with your grill name and model number. For fast service in time for your next cook-out
DUDLEY SERVICES INC.
9 Dudley St. Place
Arlington, MA
(617) 646-8473

Visit The BAR-B-QUE Barn

*within 5 mile radius

PRIZES

If the last four digits of your telephone number match the following numbers in any order, be the first person to call Dudley Fuel to claim your prize 4755

Classified 729-8100

Deadline Tuesday 4 p.m. 3 weeks in 6 newspapers — Arlington Advocate, Winchester Star, Belmont Citizen, Watertown Sun, Belmont Herald, Newton Transcript

Services

NEED A pickup truck for a small or medium size load? Moving locally? Heavy appliances, brush piles, construction debris, junk, what ever your hauling needs. Call Don 648-9030 3.20/4.3j

Piano Tuning

CLEANING AND repairing of pianos. Geoffrey Harris 484-9768 3.20/4.3j

House Cleaning

FOR EFFECIENT, personal service with a smile. Call Kathy 484-5597. References. 3.20/4.3j

House Sitters

TWO RESPONSIBLE Middlebury College Seniors working in Winchester are looking for a house to sit for summer. Full upkeep of house and grounds. Winchester references available. Call collect (802) 388-9298 3.20/4.3j

General Home Improvement

For More Home Improvement Ads Reference the "Services" category.

Joe's Plastering

PLASTERING, STUCCO ceilings etc. Call Joseph Rosa at 643-9546. 11.3/TF

Dave's Interior

PROFESSIONAL EXPERIENCED painter- Quality workmanship completed with top consideration given to property. Residential and small commercial. Free estimates, references. Call evenings. 646-8324 8.16/TF

From Strip to Finish

WAYNE TOWLE, Inc. is greater Boston's acknowledged expert in fine architechual wood stripping, finishing, and fine period detailing. Historic and contemporary finishes our specialty. References, portfolio, insured. 738-9121 9.13/TF

CHIMNEYS REPAIRED and rebuilt, also roofing and gutters. Call The Chimney Man, 646-5516 or 862-2034. 11.29/TF

Ceramic Tile

REPAIRS, REGROUTING new installations, kitchens, bathrooms, free estimates. Call 438-2401 after 5 pm 1.17/TF

Bathroom Ceramic Tile

WHITES WHITER, colors brighter! Repaired, re-grouted, acid washed, waterproofed, polished like new. Squeaky clean! Established 1952. Free Estimates. Karl, 396-4731 4.4/TF

Ceramic & Marble Tile

PROFESSIONAL INSTALLATIONS at reasonable rates. All phases -residential and commercial. Wholesale marble prices. All work unconditionally guaranteed. Free estimates. Rick 721-2281 8.15/TF

Husband's Helper

PROFESSIONAL RANGE of services in home repair and maintenance. Walls, windows, carpentry, tile, paper, plastering and painting. We're here to help you. Call Steve, 776-5761. 1.30/TF g

R. Mirabella Construction
Repairs - Remodeling Commercial/ Residential Kitchens/Baths
Free Estimates
391-0528

General Home Improvement

Ceramic Tile And Marble

COMPLETE REMODELING and repairs. Bathrooms, kitchens, floors, etc. installed professionally. Reasonable, guaranteed. Free estimates. Call John, 848-3096 11.21/TF

TASTEFUL RENOVATION. Repair, painting and carpentry with an accent on decor and detail. Good references. Call Aury at 646-5904 9.19/TF

General Contractor

CARPENTRY REMODELING, additions and decks, replacement windows, doors, roofing. Large and small jobs. Patrick Lancaster, 484-4905 11.21/TFa

Mike's Home Improvement

INTERIOR, EXTERIOR. From small repairs to extensive remodeling. You'll love our work! You'll love our prices! 484-5085 or 484-0889 3.13/TFj

REPLACEMENT WINDOWS. Vinyl Siding. Get a local estimate before you buy. Shoemaker, Inc., 74 Loomis Street, Bedford. 275-0131 or 456-8024 3.13/3.27p

GARDEN SERVICE. Let me till your garden with a 5 horse power Troy Horse. Reasonable rates. 625-6713 3.20/4.3j

Transitions

CARPENTRY, LANDSCAPING and general repairs. Shawn 646-8726. 3.20/4.3j

Painting

INTERIOR/EXTERIOR painting and paper hanging, experienced in the removal and hanging all types of wallpaper. Specialist in ceiling and wall repair. 18 years experience. Fully insured. John O'Connor Jr. Tel. 729-5342 11.3/TF

EXPERIENCED INTERIOR and exterior painting. Free estimates, very reasonable rates. No job too small. Call any time. 729-4438 11.3/TF

Bolduc Painting

NOW SCHEDULING for spring/summer work. Interior and exterior, quality work, fully insured, reasonable rates. Call Bob 646-6564 4.15/TF

PAUL CANTWELL Professional paperhanger, interior and exterior painting, decorating consultant. Free estimates. 661-7244 leave message 5.3/TF

QUALITY PAINTING interior exterior. No job too small. 621-0221 776-8501 5.10/TF

Mike's Paint Co.

QUALITY WORK. Very reasonable rates, interior and exterior. Call 862-3313 8.2/TF

PAINTING AND paper hanging interior and exterior. Work professionally done at reasonable rates. Phone Stephen Meuse. 438-2913 2.14/TF

Salvi's Painting

INTERIOR, EXTERIOR wallpaper hanging, removing Masonry work. Call anytime 396-0795. 2.20/TF

Painting Etc.

INTERIOR -EXTERIOR painting. Plastering new and repair. Reasonable and reliable. Licensed. Free estimates. Barry Lattleton, Winchester. 729-5859, evenings. 4.1/TF

Painting 10 Per Cent Early Spring Discount

CARPENTRY - ROOFING. Free estimates. Call 932-3475 or 815-6409. 3.13/3.27g

Painting

George's Painting

INTERIOR /EXTERIOR. Commercial. Residential. No job to LARGE or small! ! Licensed and insured. Free estimates. Call anytime. 628-2253 5.23/TF

Chios Painting, Inc.

COMMERCIAL AND residential, interior and exterior painting. Quality work at low prices. Free estimates. Call 648-3372 or 648-3383 during office hours 8.1/TF

Arrow Painting

OVER 15 years experience specializing in windows and trim old peeling paint scraped, bear spots primed, windows putted, free estimates. Call 646-7830 8.29/TF j

Tom Sawyer Enterprises Inc.

TOP QUALITY interior painting. Personable and professional service. Free estimates. 891-6853 12.5/TF

Complete Contracting Co.

FULLY INSURED. Wallpaper stripping, interior and exterior. Replacement doors and windows. Carpentry also. Satisfaction guaranteed. Call Jay 721-1847 or 638-6245 1.9/TF

Paint & Stain

PAINTING CONTRACTORS interior exterior, unmatched quality at reasonable prices, fully insured, free estimates and consultations, refrences available. 15 years experience. "We take pride in our work." Call Rick Catlin 648-5941 2.13/TF j

Hayden Inc.

ESTABLISHED 1931 fine residential interior and exterior painting and restoration. Fully insured plus free estimates. 876-2596 1.9/TF

A. K. Painting

INTERIOR, EXTERIOR painting, gutter work. Free estimates. Fully insured. Call 646-2356 1.9/TF

Morningflower Painting Company

WE ARE friendly, professional and experienced. We do superior quality work at highly competitive prices. 483-5985 1.23/TF

Ideal Painting And Decorating

FREE ESTIMATES. Call 625-6608 2.20/T.F g

WALLPAPERING AND Painting by Tanya. No job too small. Free estimates. Call 321-0233 for appointment 3.13/3.27g

INTERIOR PAINTER looking for small paint and plastering jobs. Very reasonable rates. Call 643-7576 between 4:30 and 7 p.m. ask for Chris 3.20/4.3j

Paperhangers

WALLCOVERING, EXTRAORDINARY paperhanging at its best. Satisfaction guaranteed. Call Jim Loomis, 933-2583 8.2/TF

Wallcovering Etc.

HANGING AND removal, wall preparation, related painting, ceilings, trim. Guaranteed satisfaction, references. Call 646-7178. John Mahon 2.13/T.F g

WALLPAPER, INTERIOR painting, small and large jobs, fast service. Call 646-3566 3.20/4.30

Carpentry

CARPENTRY WORK of all types. Will do repairs and new work at reasonable rates. No job too small. Insured. John McCadden 643-4341 11.3/TF

Drywall Work

FOR THE finest interior framing, drywall, and taping finish call Chris at 438-2703. 8.16/TF

Carpentry

CARPENTRY WORK Porches and addtions. Replace doors and windows. Also custom-built cabinets. Reasonable. Call 648-1133. 11.3/TF

CARPENTRY, REMODELING, ceramic tile, general repair work. No job too small. Porches, decks, additions, bathrooms, kitchens, counter tops, playrooms, painting, roofing, etc. Free estimates. 861-8883, 862-7124 11.3/TF

CARPENTER, DECKS, porches, doors, locks, windows. Licensed and Insured. Edward Rongone, 646-1664 11.3/TF

GENERAL CARPENTRY porches and decks a specialty. Eric Bearce 933-3069 24 hours. Estimates. 1.3/TF

ED LOCKE general carpentry of all types, quickly and precisely, including remodeling and additions. Call 328-5381 for free estimates. 11.3/TF

MICHAEL S. CARNEY, Carpenter, contractor. Repairs, remodeling, painting. Licensed. For estimate Call 648-1938 6.7/TF

QUALITY CARPENTRY Interior finish work, counter tops, cabinets, replacement doors and windows, siding, structural remodeling. Call Bill Herring 861-7096 1.31/TF

Carpenter Service

REPAIRS, REMODELING, improvements. Doors, windows, cabinets, gutters, porches, and roofing. Good dependable service. 641-2519, Larry Barrell 1.3/TF

LARRY MOWATT- Formerly of Belmont Woodworking Company. Carpentry, woodworking and remodeling performed with care and reliability. 489-4738 2.14/TF

M-D & Sons Home Improvement Specialists

WE ARE a full service company designed to meet your every need. Please call 484-0033, anytime 3.28/TF

J&B General Carpentry

INTERIOR /EXTERIOR remodeling, additions, porches, decks, kitchens. Custom items made in shop 648-2621, 648-8673 8.22/TF

DEPENDABLE, EXPERIENCED carpenter. Call Phil, 658-8639 1.16/TFa

SMALL JOBS only. Doors and windows installed- Radiator covers, bookcases, built-ins. Built to order. Call Tom, 648-3428 1.2/TF

Rockwood Builders

COMPLETE CARPENTRY/general contracting service. Licensed and insured. Please call 628-6145 1.2/TF

CARPENTRY, PORCHES, decks, remodeling, inside and out. Licensed. Call Jim 648-8673 and 648-2621 3.20/T.F j

WINDOWS AND doors, insulating replacement windows, skylights, storm windows, early season discounts. 782-1066 3.6/TFI

KITCHEN AND bathrooms remodeled, porches, decks, windows and doors, drywall and blue board hung. Call for free estimate, fully insured. Call Ed 944-924 1.9/1.23

SEMI RETIRED carpenter looking for small jobs. Call 646-4087 3.6/3.20g

FINISH CARPENTER available for paneling, Formica counters and other carpentry work. Call Lenny, 646-6548 2.13/2.27p

LICENSED CARPENTER /painter available for small jobs on weekends at low rates. Free estimates. Call J. Degnan, 729-3579. 3.6/3.20j

Roofing

ABBOTT ROOFING- Slate repairs, flat roofing shingles, gutters and drains- chimneys pointed and flashed skylights installed. All types of leaks fixed. 864-8181. 24 hour service. 3.20/TF

Roofing

ROOFING -GUTTERS Conductor pipes, repairs, recover and strip. No job too small. John F. McCadden & Sons. Insured and licensed 643-4341 11.3/TF

ARLMONT ROOFING Company. Roofing, gutters, ice back up prevention. Chimneys repaired and rebuilt. Licensed and insured. Call 648-1010 or 862-2034 11.29/TF

FRANK SULLIVAN- New roof, $895 and up. Alcoa gutters- per foot $4.93. Chimneys pointed, start $50. Roof leaks start $49. Insulated steel door and frame units installed from $349. Slate repairs. Established 1946. 776-7025 12.20/TF

QUALITY ROOFING and gutters. Special winter prices. No job too small. Licensed and insured. Call for free estimate. 646-8211 12.5/TF

Masonry

A. MONTAGNA & Sons. Masonry. Stairs, walks, brick, blocks, stone. All types of mason work. 899-2180 11.3/TF

GENERAL MASONRY work. Specializing in flagstone walkways, and storewalls. 396-3474 11.3/TF

Mike's Masonry

ALL TYPES. Low rates. Free estimates. Light carpentry, plastering and ceramic tile work. 646-8879 11.3/TF

Alfred Branchima Masonry

BRICK, BLOCK cement, stone wall, driveways. Big or small I take them all! 643-0252 1.31/TF

Salvi's Masonry

SPECIALIZING IN flagstone stairs, all types masonry. Call 396-0795 2.20/TF

Iafrate Masonry

SPECIALIZING IN concrete, brick and block work, stone walls. For free estimates, Dino, 227-8273 /899-8096 3.20/4.3

COMPLETE MASONRY and landscaping. Construction, brick, block, walls, walks, patios. Call John Walsh 641-1859 3.20/4.3g

THOMAS MASONRY. All types of masonry work. Brick blocks, cement stone. Free estimates. Telephone. 489-2938 3.20/4.3g

Stone Walls, Patios
Brick and Concrete Work
Asphalt Driveways
Waterproofing
Guido Vittiglio
438-5524

Repairs

VACUUM CLEANER and sewing machine repairs, all models. Replacement hoses. Free estimates, pick-up and delivery, two day service, built in vacuums sold and serviced. Call 935-2704 11.3/TF

OLD CLOCKS restored, wood, marble, brass, porcelain. Cuckoo clocks specialty. At old time prices. I buy junk clocks. George McFadden 729-1017 1.1/TF

In -Your -Home

OIL OFFICE furniture repair. Recliners, sleep sofas, mechanisms, legs, drawers, beds, tables, springs, rewelding, sofa frames, chairs, regluing, metal and wood. 899-5380 2.28/TF

Chair Caning

LOST YOUR seat? Woven pressed cane or fiber rush. Ray Bryant, 484-3389 11.14/TF

Bob's Appliance Service

ALL MAJOR brands. Refrigeration, air conditioners, washers, dryers, ranges, disposals. Call Bob Hall

729-9074

11.28/TF

Floor Services

Fidalgo Floors, Incorporated

LAID, SANDED and finished. Quality work, dependable service. 666-6976 8.8/TF

Floors

FLOORS SANDED, stained and refinished. Expert and courteous service. Please call 923-8874

The Floor Sanders

12.26/TF

DANS FLOORS. Sanding and refinishing. For free estimates call Dan after 6 pm. 646-8129 1.30/T.F a

Ceilings

QUALIFIED PAINTER. Ceilings, a specialty. Call Mel after 5:30 p.m. and weekends 729-8227 or 628-9018 11.3/TF

Windows

Jim's Window Washing

RESIDENTIAL OUR specialty. Gutters oiled and cleaned. Twenty years experience. Free estimates. Call 273-5458 3.20/TFI

Window Cleaner

PROFESSIONAL WINDOW cleaning service, 20 years experience. Fully insured. Reference given. Also gutters cleaned and oiled. Call for free estimate, C. Moore, 933-9070. 3.20/4.3g

Movers

Moving Low Rates

MARK'S MOVING Service, Inc. Local and long distance movers, serving 47 states. Licensed and insured. Furniture, appliances, household goods. 24 hour service. 566-6054 11.3/TF

Moving Julian Wright Moving Company

LICENSED AND insured. MDPU No. 24130. Call 395-3962 4.26/TF

Dan's Van Moving Service

EXCEPTIONAL SERVICE, economical rates. Households, offices, apartments. Large trucks. Licensed and insured. MDPU number 15258. Call. 661-1681 7.25/TF

M&J Family Movers

LOCAL, LONG distance, packing and unloading service. Low rates. 266-6225 or 889-1027. MDPU number 1498 7.25/TF

Electricians

LOW COST electrical work. Residential and commercial. Old and New. Free estimates. Licensed electrician. License E23561. Call Sal, 643-5132 11.3/TF

LICENSED ELECTRICIAN. No E21410. No job too small. All types of installations including phones. Free estimates. Call mornings, 643-4512, 272-5252 after 5 p.m. 11.3/TF

Electrician

BILL MURPHY Electrician, residential and commercial. Fire alarms, insulations, tract and professional lighting. Free estimates. License E28695. Call Bill, 932-0770 8.22/TF

John A. Crosby

MASTER ELECTRICIAN. Licensed number A10614. Electrical contracting. Burlington, Mass. 273-1628 10.24/TF

ELECTRICIAN- LICENSE Number E27669. All types of wiring. Smoke and security systems. Brian 484-6856 2.6/TFI

Electricians

Electrical Services Unlimited

ALL TYPES of electrical work, reasonable rates, fast service. No job too small, fully insured. 944-4924 10.31/TF

John E. Swanson Electrical Contractor

LICENSED ELECTRICIAN. Number E29194. Quality work, reasonable prices. Free estimates. 24 hour service. Residential, commercial. Call 862-0840 3.20/4.3g

Snowplowing

COMMERCIAL PLOWING and sanding. Residential too! We plow with finesse. Call 643-6588. 10.3/TFa

SNOWPLOWING, FAST, reliable service, licensed and insured. Call 641-2222 or 641-4018. 24 hour service 12.19/TFa

Rubbish Removal

Ed's Rubbish Removal

GARAGES, CELLARS, yards cleaned. Call for free estimate. 893-0156 anytime 7.1/TF

Fast Junk Removal

WILL HAUL away anything in or out of the house, prompt and reliable service at lowest possible prices. 438-3142 8.29/TF

General Trucking

JUNK, RUBBISH brush removal, attics, cellars, garages, yards cleaned. Tree removal and firewood delivered. 643-9671 3.13/TFI

Tree Work

EXPERT TREE Service, pruning, trimming and removals. Free estimates. Fully insured. Call after 5 p.m. 864-7156 5.24/TF

Winchester Tree Service Inc 729-0095

CATERING TO Tree, landscape maintenance and design. Providing you with professional advice and quality service. Whether you're interested in residential or commercial. Insured. Mass. certified Arborist. Phone for information and estimates. Peter M. Wild 11.3/TF

TONY THE tree man. Expert climber, can remove any branch you wish. Any tree in whole or part. Quality pruning, thinning and topping. Satisfaction guaranteed. Insured. Call 484-4168 11.3/TF

John Mahoney Tree & Landscape Service 861-9112

PROFESSIONAL WORK done on your trees. Tree removal or pruning, planting, and fertilizing. Quality work assured. Commercial or residential. Insured. Free estimates, reasonable rates. 3.29/TF

Matthew R. Foti

MASS. CERTIFIED Arborist. All aspects of professional tree care including large tree removal. Fully insured. 861-0505 11.3/TF

TREES REMOVED. Large and small. Insured. Please call Anthony 646-5516 5.2/TF

Collings Company Tree Removal

PRUNING, PLANTING, Stump grinding services available. Fully insured. Serving the area since 1972. Free estimates. Wood chips available for fill. 438-1758 or 547-5223 5.9/TF

Classified 729-8100

Deadline Tuesday 4 p.m. 3 weeks in 6 newspapers — Arlington Advocate, Winchester Star, Belmont Citizen, Watertown Sun, Belmont Herald, Newton Transcript

Tree Work

McDonough Tree Removal

TREE REMOVAL experts. Large tree removal. Land clearing, pruning, cabling, firewood, stump removal. General trucking. Bucket truck and 100 foot crane for hire. Free estimates. Fully insured. Call 861-1300. 11/3/TF

Northeast Tree Inc. 935-1988

TREE REMOVAL. Stump grinding and landscaping. Dormant spraying. Fully insured. Free estimates. 11/3/TF

TREEWORK AND landscaping. Free estimates. Pruning, trimming and removal of trees. Lawns and shrubs maintained. Insured with 10 years experience. Call Dan, after 4 pm, at 484-7682. 1/26/TF

Tree Stump Removal

ALL TYPES of backhoe work. Fast, reliable service, licensed and insured. Call 643-2222. 12/19/TFn

Miller Tree & Landscape

LARGE TREE removal specialists, pruning, cabling, planting, landclearing, firewood, stump grinding or removal. 25' crane for hire. woodchips sold. free estimates. 643-9671. 3/13/TFI

Landscaping

John Mahoney Landscape & Tree Service 861-9112

COMPLETE LAWN maintenance. Spring and fall clean-ups. New lawns installed. Seed and sod, pruning and planting, complete tree work. Free estimates, reasonable rates. Insured. 3/29/TF

O'Brien Landscaping

LAWN MAINTAINANCE, tree and shrub work, yard clean-ups, free estimates. Call David, 646-0227 or 250-8175. 7/25/TF

Miller Tree & Landscape

ALL ASPECTS of landscape construction, design and maintenance. Seed and sod lawns, tree work, dry wells, mulch and loam delivered, lawn care service, clean ups, firewood sold, etc. 643-9671. 3/13/TFI

Mark's Landscape

COMPLETE LANDSCAPE service. Lawn mowing, fertilizers, new lawn, seed or sod, bark mulch, planting, pruning, designed railroad tie work. Insured. Reasonable rates. Free estimates. 643-8271. 3/20/4.3g

MAPLEWOOD LANDSCAPING and Rubbish Removal. All types. Free estimates. Call 933-7688. 3/13/3.27n

R.P. LANDSCAPING, good quality work, reasonable rates, lawn maintenance, installation of lawns and shrubs, spring and fall clean up. The first fifteen callers get a 10 percent discount on clean up and lawn or shrub installation. Call Richard at 641-2920. 3/20/4.3n

Kagan Landscaping

LEAF CLEAN UP. Fertilizer, bark mulch, lawn mowing, shrub trimming, planting, garden design. Maintenance programs to fit your needs. Call 864-0929. 3/20/4.3g

GUTTERS CLEANED and yard clean-ups. Free estimates. Call Chris at 729-6828. 3/20/4.3g

CENTURY CLASSIFIEDS 729-8100

Snow Tires

TWO SNOWTIRES used Goodyear G78-14 on balanced wheels. $90 cash. Monday, Tuesday, 6-8 pm. 144 Oakland Ave., Arlington. 3/6/3.20n

Motorcycles For Sale

Born To Run...

YOUR AD in this category if you need to sell your scoot. Just dial 729-8100. It just might be the easiest three week run you ever made!!

Recreational Vehicles

1983 Mako

17 FOOT, 90 h.p. Johnson engine with electronics and trailer. $9000. Excellent condition. Bob, 729-0887 days. 3/6/3.20g

WANTED FROM private party motor home to lease or rent for various intervals. Will post bond, financially reliable, will treat with TLC. Call Mr. Campbell 646-6697. 3/6/3.20j

Recreational Vehicles

23' CABIN Cruiser, Fly Bridge control, complete kitchen and head. Outdrive needs repair. Complete with trailer. $4500 or best offer. After 3 pm, 646-5839. 3/20/4.3n

FIBERGLASS LASER four years old, excellent condition, $1500. Call after 4 p.m. 729-4687. 3/20/4.3j

CENTURY CLASSIFIEDS 729-8100

THE MONEY-SAVER CLASSIFIED AD FORM

Write your own classified! Send payment along with this form and SAVE!!!

3 weeks ... 6 papers!!!

(12 words minimum) No abbreviations please.

Word Number Count	Reg. Cost	You (Min. Payment) Pay	Word Number Count	Reg. Cost	You Pay
12	$14.40	$12.93	20	$18.00	$16.53
13	$14.85	$13.38	21	$18.45	$16.98
14	$15.30	$13.83	22	$18.90	$17.43
15	$15.75	$14.28	23	$19.35	$17.88
16	$16.20	$14.73	24	$19.80	$18.33
17	$16.65	$15.18	25	$20.25	$18.78
18	$17.10	$15.63	26 and up		
19	$17.55	$16.08	45¢ ea. additional word or number		

CATEGORIES

Antiques Wanted
Apartments
Appliances
Apartments Houses Wanted
Bargain Items (FREE)
Business Help Wanted
Business Services
Business Opportunities
Carpentry
Carpools
Cars for Sale
Ceilings
Child Care Provided
Child Care Wanted
Commercial Space
Condos
Counseling
Domestic Help Wanted
Dressmaking
Electricians
Entertainment
Expressions
Fairs & Bazaars
Firewood
Floor Services
For Sale
Furnished apartments
Garage Sales
Garage Space
General Help Wanted
Gen'l Home Improvement
Home Parties
Houses for Rent
Housework
Income Tax
Instructions
Landscaping
Limousine Service
Lost & Found
Masonry
Medical Help Wanted
Miscellaneous
Motorcycles for Sale
Movers
Musical Instruments
Musicians Wanted
Painting
Paperhangers
People
Pets
Plumbing
Photography
Professional Help Wanted
Real Estate Wanted
Real Estate
Recreational Vehicles
Rentals to Share
Repairs
Roofing
Rooms to Rent
Rooms Wanted
Rubbish Removal
Sales Help Wanted
Seasonal Rentals
Services
Snowplowing
Snow Tires
Space Wanted
Student Summer Jobs
Tree Work
Wanted
Windows
Work Wanted

Make your ad STAND OUT.
Use subheading. $2.50 per line EXTRA;
2 words per line.
(17 characters maximum)

Desired Subheading _____

1	2	3	4	5
6	7	8	9	10
11	12	13	14	15
16	17	18	19	20
21	22	23	24	25

Desired Category _____

Name _____

Address _____

City/Zip _____ Phone _____

Total enclosed (including price of subhead if desired) _____

CENTURY NEWSPAPERS
CENTURY PUBLICATIONS INCORPORATED
3 Church St., Winchester, Ma. 01890

Cars For Sale

1980 Thunderbird

GOOD CONDITION, 69K, all power, air, cruise, very clean. $3,900. 643-0285. 3/6/3.20j

THINKING ABOUT buying a car? Overseas Motors specializes in a thorough pre-purchase analysis. For only $45 you can have peace of mind. We will check domestic and foreign cars by appointment. Call Overseas Motors at 646-8100. 7/18/TF

SAVE MONEY on former rentals. 70 Chevrolets to choose from. Buy outright or lease to own. Mr. Reul A Car. 935-7768, Days. 2/6/TFI

1975 AUDI 100LS, 4 door sedan, white, dark red inside, stereo, air conditioning, 40,000 miles, garaged, clean, runs well, estate sale. $900. 729-2006. 3/20/T.F.

1977 MERCURY Monarch, good condition. $700 or best offer. Call 489-3484, 646-7716. 3/6/3.20j

1970 DATSUN 210, 2 door hatchback, original owner, dependable, good condition. $1650. 646-7708 after 6 p.m. 3/6/3.20j

1983 CHEVY Blazer 4x4 Silverado package. Black with grey interior, just turned 13,000 Miles. This truck is mint! Serious inquiries only. Asking $15,200. Absolutely must sell quick. Call Tom, 794-6820 anytime. 3/6/3.20j

1981 CHEVETTE four door hatchback with air. $2200. Call weekdays 8 a.m. to 5 p.m. 648-6890. 3/6/3.20j

1982 CHEVETTE four door hatchback, with air. $3500. Call 646-6890 weekdays 8 a.m. to 5 p.m. 3/6/3.20j

1981 SUBARU GL wagon, 5-speed, AM/FM radio, Sahara beige, very sound, mostly highway miles, asking $2950. Let's talk. 641-4672. 3/6/3.20n

1975 FORD Torino, good condition inside and out. Many new parts. $1000 or best offer. 625-3748. 3/6/3.20n

1975 FORD Granada Ghia, 4 door, good condition, automatic, power steering, brakes, air conditioning, AM/FM stereo, 6-cylinder. Silver, red interior. $995. 646-1202. 3/6/3.20n

1982 CAPRICE Classic, 4 door, loaded, excellent condition, $5500 or best offer. 641-1518. 3/6/3.20n

CADILLAC 1980 Fleetwood four door sedan. Excellent condition. Low mileage. All the goodies. $7190 by owner. 861-1170. After 7 p.m. 484-5964. 3/06/3.20p

1973 PLYMOUTH Duster. Owner enlisted. Good running, rebuilt engine. Only 30K miles. New battery and brakes. Needs some work. $300 or best offer. Evenings, weekends 729-2274. 3/6/3.20j

1981 BUICK Riveria (loaded), plus CB radio. Excellent condition. Blue/landau roof. $7800. 729-5178. 3/6/3.20g

1977 CHEVY Impala. Excellent condition. 95,000 miles. Asking $1700. Call anytime 648-3438. 3/6/3.20p

1985 MAZDA RX7. Red, show room condition. Air conditioning, automatic, 4,000 miles. Many extras. $12,500 or best offer. Call days 246-2961. Ask for Mike. 3/13/3.27g

Cars For Sale

1980 MAZDA 626 Four Door- Silver /blue- Very dependable transportation- New brakes, tires, fuel pump and radiator. Needs exhaust. $1,500. 369-0893, evenings. 3/6/3.20l

1967 CHEVY Chevelle- 100,000 miles, Moving, must sell now. $250 or best offer. 729-2264. 3/6/3.20l

1981 JEEP CHEROKEE blue, six cylinder, automatic, air conditioning, am/ fm radio, 34,500 miles $10500. 729-0227 6 p.m. to 9 p.m. 3/6/3.20j

1977 BUICK Special- 70,000 miles, $1,100.

1975 GRAND Prix- Power windows, electric trunk, tilt steering wheel, air conditioning. $500. Days, 933-9859, evenings, 646-3729. 3/6/3.20l

RELIABLE '76 Chevette hatchback. No rust. $350. 484-8087. 3/6/3.20g

1978 BUICK Skylark, in good condition, has new motor. Call after 5 p.m. 862-3057. 3/6/3.20j

1979 GMC Sierra Classic half ton short body pickup. 4 speed, 6 cylinder, twin tanks, step and tow bumper, rear slider. Posi-Trac am/fm stereo, new radials. $2500 or best offer. 729-3918. 3/6/3.20j

1984 Buick

REGAL, EXCELLENT condition. Air conditioning, cruise control, radio, and much more. Low mileage. $7800, or best offer. Mimi, 272-4640 days. 3/6/3.20g

Great Buy

1981 JEEP CJ7, Laredo package. Like new. 35,000 K. $9000 or best offer. Bob, 729-0897 days. 3/6/3.20g

1981 TOYOTA pick-up. Long bed deluxe. Excellent shape. Many options. $5300 or best offer. 361-2300 days, 787-0376 evenings and weekends. 3/6/3.20g

1982 Chevy Citation

4 DOOR, 4 speed, 2 tone, AM-FM stereo, sunroof, radial 4 season tires, rear defrost, standard shift, 59,000 miles. Excellent condition. $2995. Call 646-8888. 3/6/3.20g

1981 FORD Bronco, XLT, 302, four speed standard, overdrive, every available option. Black with tan interior. 19,000 miles. BF Goodrich radial TA's. Rustproofing. Security system. $12,900. Call 729-5951. 3/6/3.20g

1980 DODGE Charger, silver/black, sunroof, 25,000 miles, new engine, asking $2800. 727-7575 x248. 3/6/3.20n

1975 CORVETTE T-tops, good condition, many new parts. $7500 or best offer. 643-6030. 3/6/3.20n

'82 Datsun 200SX

TWO DOOR Coupe- four cylinder, five speed, AM/FM stereo, power windows, power steering, rear defogger, intermittent wipers, sports package, computer warning system. Excellent condition in and out. Rustproofing- two tone brown and copper. 56,000 miles. $5,500 or best offer. Call Bob at 729-8100 x45 (leave message) or 641-2365. 3/13/3.27j

Cars For Sale

1972 FORD Maverick, 6 cylinder, automatic, mechanically excellent, body fair, many new parts. $500, or best offer. 643-0243. 3/13/3.27j

1980 CHEVETTE 4 door, 4 speed, 58K. Best offer 729-6808 after 5 p.m. 3/13/3.27j

1981 DATSUN 200SX- Loaded- slight body damage. $3,200 or best offer. 729-7010, after 5:00 p.m. 3/13/3.27l

1982 PONTIAC Firebird SE- Every available option. Chapman security. Excellent condition. $8,400 or best offer. 646-6530. 3/13/3.27l

1975 TOYOTA Corona wagon needs work. $300 or best offer. Call 646-4299. 3/13/3.27n

1976 Granada

GREAT SHAPE. No rust, white exterior, blue interior, automatic, power steering, winter and summer tires. Asking $950 or best offer. Call 861-7624 after 5 pm. 3/13/3.27n

1976 FORD LTD wagon, good in and out. Lots of good miles left after a few repairs. $650. Call 489-0774. 3/13/3.27n

1977 CADILLAC Coupe DeVille, 71,000 miles, black exterior, leather interior, all options, has been kept in excellent condition. $2900. 646-2521. 3/13/3.27n

PONTIAC 1982 Gran Prix. White blue interior, blue vinyl top, air conditioning, 56K miles. Excellent condition, owner leaving country must sell! $6500. 729-5308 evenings. 3/13/3.27j

1977 PLYMOUTH Volare wagon automatic, power steering, power brakes, 88K. Good condition. $975. 484-2089. 3/13/3.27g

1975 JEEP CJ5- New top, lead springs, exhaust, starter, carborator. Moving must sell. $1,200 or first reasonable offer. 646-0518, after 6 p.m. 3/13/3.27l

1978 PLYMOUTH Horizon- 74,000 miles, two tone brown. Good condition. $750. 489-0583. 3/13/3.27l

1977 PONTIAC Astre wagon- grey, roof rack, $800. 646-8726. 3/13/3.27l

1974 MONTE Carlo Landau, V8, air, power steering, power brakes, tilt wheel, am/ fm, Rally wheels, bucket seats, interior mint, low mileage, runs great. $2500. 484-8838 after 4 p.m. 3/13/3.27j

FANTASTIC MONEY maker. 1977 Dodge pickup, four wheel drive, great condition with 8 foot plow. Asking $3595. Call Sherry 648-1370. 3/13/3.27j

1983 NISSAN Sentra, silver 4-door sedan, 5 speed, 26,000 miles, 40 miles per gallon, rust proofed, Blautunkit AM/FM cassette player, superb condition. $4,650. Call 648-2728 evenings. 3/13/3.27n

1979 FORD Thunderbird, color black, excellent condition, high mileage. $1500 or best offer. 643-1755, call days. 3/13/3.27n

1975 VOLVO 244DL, 140,000 miles, $2200, days 482-2288. 3/13/3.27j

1981 TOYOTA truck (longbed) 4 wheel drive, 35,000 miles, $6000, days 482-2288. 3/13/3.27j

1971 CHEVY Sports van. First $500 takes it! Call Tom, 648-3428. 3/6/3.20n

CENTURY TYPESETTING
729-8100

Graphic Design
Advertising Design
Brochure Design
Catalog Design
Corporate Design
Magazine Design

3 Church Street, Winchester, MA 01890

Classified 729-8100

Deadline Tuesday 4 p.m. 3 weeks in 6 newspapers — Arlington Advocate, Winchester Star, Belmont Citizen, Watertown Sun, Belmont Herald, Newton Transcript

ONLY AT

PETER FULLER DODGE

5.9% A.P.R.

Requires a minimum of 25% down cash or trade.
Maximum of 48 month term.
Rebate included.
Previous sales to dealer do not apply.

WITH NO ADDITIONAL DEALER MARK UP

ON ALL THESE IN STOCK CARS AND TRUCKS

Omni's 15 Chargers 13 Daytona's 15
Lancers 15 600's 12 Diplomats 4
Van's 20 Wagons 10 Pickups 30
Cab & Chassis 12

Example: 1986 Omni, No. 0080 $117.67 per month. Selling price $6694. Cash or trade down $1673.50. Balance $5020.50. 5.9% APR finance charge $627.66. Total note $5648.16. 48 payments at $117.67. Deferred price $7321.66

Ends March 31st

74 Cars Available

MASSACHUSETTS PETER FULLER DODGE TRANSPORTATION AUTHORITY

72 Trucks Available

100 Pleasant Street, Belmont, Massachusetts 02178 617-489-4700

Cars For Sale

1981 PLYMOUTH Reliant. Four door, four cylinder, automatic transmission, 80,000 miles. Chapman Lock. $4500. Evenings 924-3286. 3/20-4/3p

1984 HONDA Civic Sedan. Four door, five speed, 47,000 miles. Excellent condition, sunroof, AM-FM cassette. $4000 or best offer. 721-1356. 3/20-4/3p

1983 OLDSMOBILE Cutlass Ciera, 4 door, 4 cylinder, stereo, air conditioning. One owner, 30,000 miles. Excellent condition. $6500. 891-7167. 3/20-4/3p

1970 RALLYE 350 W. 11 turbo 350 post, excellent interior, excellent running condition, needs body work, have some parts. $2000 or best offer. 640-8071. 3/20-4/3p

Willey's Jeep

1962 WILLIS plow and 4 wheel drive. Built to last. Excellent condition. Sunroof, AM-FM radio, brown with beige interior. Call 646-3682. 3/20-4/3p

Cars For Sale

One Owner

1980 CHEVY Citation. Five door hatchback, automatic, V-6, air. Excellent condition, up to 24 miles per gallon. Asking $2200. Make offer. 481-1027. 3/20-4/3p

1975 OLDSMOBILE Cutlass. 81,000 miles, new battery, good tires. $650. Call Shaun 729-9268. 3/20-4/3p

VOLVO 1975 244DL, standard, am/fm, 130,000 miles, runs well, safe, reliable, needs new owner. $1500 or best offer. Call 489-1896 evenings 6-8 p.m. or weekends. 3/20-4/3p

1984 MERCURY Grand Marquis, four door, cassette, Z-Tork, 40,000 miles. $7000. 641-0296. 3/20-4/3p

1978 TOYOTA Corola. $1750, standard transmission. Original owner only, but very good condition. 923-0699, 443-1729. 3/20-4/3p

1979 AMC Hornet. Well maintained but needs some work. 79,000 miles. $600. 646-1126. 3/20-4/3p

Cars For Sale

Van

1981 CHEVROLET Cargo Van, power steering, power brakes, good condition, good tires. $3000 or best offer. Call after 5 pm. 646-8229. 3/20-4/3p

1977 PONTIAC LeMans. 61,000 miles, excellent condition. $1400. 665-3822 after 4 pm. 3/20-4/3p

1984 Buick

REGAL LIMITED. Two door hardtop, white, maroon top and interior, fully equipped, good condition. $7200 or best offer. 641-0292. 3/20-4/3p

1979 MAZDA. Good condition, new tires, 77,000 miles. $1000. Call 272-8867 days, or 646-2186 after 10 pm. 3/20-4/3p

Cars For Sale

1983 BMW, 320i, black, alloy, air conditioning, sunroof, alarm, Luxus package. 45,000 miles. $11,000 or best offer. 891-8011. 3/20-4/3p

1971 MAVERICK, good condition. $795 or best offer. Call 861-9871 or 861-8001. 3/20-4/3p

1971 FORD Pinto Runabout. 96,000 miles. Excellent condition. Standard transmission, great gas mileage. Asking $800. Call after 5 926-9785. 3/20-4/3p

1977 VOLKSWAGEN Rabbit, four speed, with air, excellent condition, AM-FM cassette. New engine with 12 month guarantee. Southern, no bringing rust. $1,845. 78 Lincoln Celica Coupe. Four speed, high mileage runs great, no problems. $1,[illegible]. Paul 641-[illegible]. 3/20-4/3p

Good News for the Weekend Mechanic

Audi 5000S Sedan

If you do your own repair work, do the job right with genuine Audi replacement parts. First of all, they fit, so if you take your Audi apart Saturday morning, you know the parts you bought will get you back on the road without another trip. Second, every part has a 6-month/6,000-mile limited warranty. At Audi, we care as much about your car as you do.

Audi Genuine Parts Make the Genuine Difference

PASS & WEISZ, INC.
Service Since 1950
93 Cambridge St., Route 128, Exit 41N
Burlington, Ma. 01803 Tel. 272-8880

BUY THE BEST FOR LESS!

1986 VOLKSWAGENS

★2 Year Unlimited Mileage Warranty
★6 Year Rustproof Warranty

TAKE YOUR CHOICE

*8.8% ANNUAL PERCENTAGE RATE FINANCING

OR

6% OFF THE BASE STICKER PRICE

AVAILABLE ON ALL IN STOCK BRAND NEW 1985 & 1986 VW's.

*25% Minimum down payment required
48 month maximum term•Dealer participation may affect price

EXAMPLE 1986 JETTA
Model #167E42 4 dr sedan with full factory equipment
Stock #41412 $167.97 Per Mo. Cash price $9035. Down Payment $2259. Cash or Trade. Annual percentage rate 8.8% for 48 months with bank approved credit. Amount financed $6776. Interest $1286.56. Deferred payment price $10,321.56. Total of payments $8067.56. Offer Expires 3/15/86

USED CAR SALE

Used Volkswagens and other fine cars ready to go and sold with warranty. One year service contract available on most used cars

USED VOLKSWAGENS

'79 V.W. Bus — Low mileage No 3440 — $3695
'82 V.W. Scirocco — Air 36,000 mi. No 4104 — $5595
'84 V.W. RABBIT 4 Dr — 20,000 orig. mi — $4995
'80 VANAGON — Auto w/Passenger No 3158 — $4595
'85 QUANTUM — Auto Loaded No 3321 — $9595
'83 QUANTUM 4 Dr — Sed. 5 Spd. No 3000 — $7995
'85 JETTA 4 Dr Diesel — No 3377 — $8195
'85 JETTA 4 Dr GL — Auto Loaded Rental No 0861 — $8395
'66 BUG — 19,000 orig. mi. No 3367 — $4000
'81 Volks Convertible — 50,000 mi. Stk. 3424 — $5895
'85 GOLF 4 Dr — Auto Air Loaded Rental No 0842 — $7195
'82 RABBIT 4 Dr. — 4 Spd. No 3389 — $3495
'82 QUANTUM WAGON — 5 Spd. No 3336 — $5995

OTHER MAKES

'83 TOYOTA PICKUP — Diesel No 3407 — $3795
'84 PLYMOUTH RELIANT — No 33[illegible] — $5395
'84 AUDI 4000S — Auto. Air, sunroof No 3405 — $7495
'83 DODGE COLT — No 3387 — $3495
'84 HONDA CIVIC — One owner No 3410 — $6195
'82 NISSAN 200SX — No 3388 — $4195
'82 FORD ESCORT — No 3265 — $3195
'84 Ford Thunderbird — 4 Cyl. turbo, 26,000 mi. Stk. 3424 — $7995
'83 NISSAN STANZA — No 3345 — $4195

BELMONT VOLKSWAGEN
489-0400

270 Trapelo Road, Belmont (Exit 47 From 128)
10 Minutes From Harvard Square By MBTA

Classified 729-8100

Deadline Tuesday 4 p.m. 3 weeks in 6 newspapers — Arlington Advocate, Winchester Star, Belmont Citizen, Watertown Sun, Belmont Herald, Newton Transcript

Cars For Sale

1976 FORD Grenada, four door, red with red interior, power steering, power brakes, automatic, air conditioning, rear defroster, am fm stereo. Va. Excellent condition. 78,000 miles. Engine and body in showroom condition. Must be seen to appreciate. $2000. Days 861-0230, evenings 138-1425, ask for Greg. 3.13-3.27j

1980 OLDSMOBILE Toronado, good condition. $2,900 or best offer. Call 646-1646 evenings. 3.13-3.27j

1979 DODGE Omni 024. Silver and black, many new parts. 38,000 miles. $1,200. 790-0029 evenings. 3.13-3.27j

1977 TOYOTA four door, 4 door wagon, automatic, roof rack, dependable. Good condition. 72,000 miles. $1,000. 729-0730. 3.13-3.27j

1979 COUGAR white and red roof. 50,900 miles. Mint condition. Whitewalls, alarm. Asking $2500. 924-3080. 3.13-3.27j

1980 FORD Pinto white, one owner. Rust free from Virginia. 75,000 miles, well maintained. New tires. New muffler. AM/FM cassette. Four cylinder, four speed. Very cheap on fuel. $1,500. 926-5657. 3.13-3.27j

1974 VOLKSWAGEN Bug, semi automatic, excellent condition, sunroof, AM/FM cassette, stereo, $2,000 or best offer. Call 729-0744 or 924-6155 evenings and weekends. 3.13-3.27j

1979 TOYOTA Celica GT, 2 door coupe, 5 speed, sunroof, 55K miles, dependable with excellent engine. New MacPherson struts, new exhaust system, new radiator, silver with black interior, am fm stereo. Asking $2800. Call Joe or Stella 641-8194, 641-1419. 3.20-4.3j

1981 ARIES, 28000 miles, rear defogger, automatic, 4 cylinder. Chapman lock. $3,900. 643-8801. 3.20-4.3j

Cars For Sale

Great Deal

1983 CHEVY Citation, four door hatchback, 4 cylinder, 1.5L, fuel injected, automatic. Power steering, brakes, air. Alpine AM/FM cassette with equalizer. Mounted snows, four new radials. 18 month warranty available. 30,000 miles. Very clean, runs great, no rust, dents. $3500. Call Bob evenings or weekends. 648-2568. 3.13-3.27j

1981 ESCORT. Has many new parts, needs head gasket. $1,000 or best offer. John 646-6020. 3.20-4.3j

1977 TOYOTA Corolla, four door, AM/FM, air conditioning, new brakes and tires. $950. 648-8344. 3.20-4.3j

1985 FORD Fairlane, good condition, sunroof, asking $500. Call 628-3517. 3.20-4.3j

1976 CHEVY Vega, good condition. $750 or best offer. 648-8071. 3.20-4.3j

Cars For Sale

1981 PLYMOUTH Horizon, 4 door standard, low mileage. By original owner. Nice second car. Extras. Call 889-3600 to make appointment and best offer. 3.13-3.27j

1981 FLEETWOOD Brougham Cadillac. 42,000 miles, black, leather interior, loaded. Diesel. 729-4620. 3.20-4.3j

1976 MERCURY Monarch, good condition. 2 door. $1000 or best offer. Call between 5-9 am or pm. 488-5871. 3.20-4.3j

Cars For Sale

1980 CHEVY Citation, 73,000 miles, new radiator and exhaust. Needs motor. Asking $800. Call 646-4444. 3.20-4.3j

1974 BUICK Electra custom sedan, all power, in excellent condition. Must sell! $1200. 964-6536. 3.20-4.3j

1971 BUICK Skylark. Excellent transportation, body and engine in good shape, great for second car. Asking $1000. Call weeknights 396-7409. 3.20-4.3j

Cars For Sale

Volkswagon

1973 VW Bug. Excellent running condition. AM/FM radio, CB radio. Good interior. No rust. $1100. Call 646-5682. 3.13-3.27j

1982 OLDSMOBILE Omega, 14K miles, power steering, power brakes, air conditioning, cruise control, am fm stereo radio, rear window defogger. Excellent condition. $4500 or best offer. Call after five 861-8208. 3.20-4.3j

Cars For Sale

TOYOTA TARCEL, wagon, 1983, four wheel drive, 42,000 miles, stereo, excellent condition. $6,300 best offer. 489-4441. 3.20-4.3j

MERCURY LYNX 1986, dark blue mint condition. $7800. Call 484-4089. 3.20-4.3j

1978 CAMARO 4 speed, good body interior, AM/FM cassette, standard. New battery, engine, tires. Needs head work. $1,000 646-1438. 3.20-4.3j

TOYOTA TRUCKS

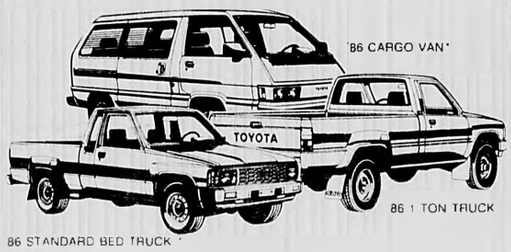

Get the Work Force Working for You!

8.9% A.P.R.* FINANCING AVAILABLE
Offer good thru 3-31-86

ALL 2X4 TRUCKS and CARGO VANS
In stock or arriving during March

See them here!

*Max. amt. financed $6000 for 36 mos. 8.9 APR mos. payment $190.51. Interest $858.36. Total $6858.36. Dealer participation may affect final selling price.

PRE-OWNED AUTOS

1985 TERCEL WAGON Air cond., stereo, pow. steering, more. No. 6356A $8395

1983 TOYOTA TRUCK 5 spd., longbed, AM-FM, H.D. step bumper, more. No. 9649 $4395

1984 CAMRY 4 DOOR Air cond., stereo, power steering, more. No. 6300A $8795

1983 SUBARU - GL 4 door, stereo, more. No. 9613 $4995

1983 TERCEL WAGON 4X4, stereo, 6 spd. No. 9631 $6495

1984 CELICA — GT 5 spd., stereo, tilt wheel, more. No. 9608 $7995

1983 CAMRY - LE Liftback, auto, air cond., stereo, loaded. No. 9647A $8995

1984 HONDA ACCORD 5 spd., stereo cassette, rear wiper, more. No. 9617 $7895

1986 CELICA - GT Liftback, auto, air cond., stereo, etc. No. 9651 $13,895

LEXINGTON TOYOTA
409 Mass. Ave. 861-7400

EVERY NEW IN STOCK 1986 CORVETTE —
$1 OVER TOTAL FACTORY INVOICE
EXAMPLE: 1986 CORVETTE

MANY TO CHOOSE FROM

$1 OVER TOTAL FACTORY INVOICE

Expires: 3/29/86 (Except Convertibles)

Stock No. B1371

9.9 Annual Percentage Rate Financing

FACTORY INVOICE BASE PRICE	$21,863.09
6 way power seat	186.75
Custom leather	850.75
Power door locks	145.25
Radiator Fan	62.25
Electronic A/C	124.50
2 tone paint	355.24
Bilstein shocks	156.87
Engine oil cooler	91.30
BOSE stereo	742.85
Electric speed control	
Heavy duty radiator	
Defogger	136.95
3% holdback	920.67
Holdback paid to GM, returned to dealer	
Co op advertising	60.00
Freight	475.00
Total factory invoice	26,358.22
Additional profit	1.00
MIRAK PRICE	$26,359.22

1986 CAMARO Z-28
BRAND NEW IN STOCK

AIR CONDITIONED. Auto. P/S. P/B. electric rear defrost, rear compartment cover, stereo cassette, removable glass roofs, and more.
No. C2066 MIRAK PRICE **$13,995**
9.9 Annual Percentage Rate Financing

1986 CAPRICE CLASSIC WGN.
BRAND NEW IN STOCK

AIR CONDITIONED. Auto. P/S. P/B. roof carrier, electric rear defrost, tinted glass, stereo cassette, speed control, power tail gate, and much more.
No. B1296 MIRAK PRICE **$13,389**
9.9 Annual Percentage Rate Financing

1986 CELEBRITY 4 DOOR
BRAND NEW IN STOCK

AIR CONDITIONED. Auto, P/S, P/B, electric rear defrost, tinted glass, AM-FM stereo, and more.
No. C2291 MIRAK PRICE **$9898**
9.9 Annual Percentage Rate Financing

1986 MONTE CARLO
BRAND NEW IN STOCK

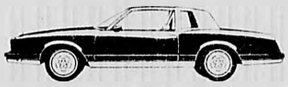

AIR CONDITIONED. Auto. P/S, P/B, V-8, electric rear defrost, tinted glass, power trunk release, AM-FM stereo.
No. B1133 MIRAK PRICE **$11,299**
9.9 Annual Percentage Rate Financing

MIRAK CHEVROLET
1125 MASS AVE., ARLINGTON, MA
643-8000
FOR HALF A CENTURY A NAME YOU CAN TRUST

Classified 729-8100

Deadline Tuesday 4 p.m. 3 weeks in 6 newspapers — Arlington Advocate, Winchester Star, Belmont Citizen, Watertown Sun, Belmont Herald, Newton Transcript

EXPERT AUTO BODY REPAIRS

WE SERVICE ALL MAKES

New England's Largest Chev. Body Shop
Frame Straightening
Insurance Estimates
Fiberglass Specialists
24 Hour Towing Service

THE NEW **MIRAK** CHEVROLET

643-8000 1125 Rear Mass. Ave. Arlington, MA

10% OFF BASE STICKER PRICE ON ANY NEW '86 OLDS IN STOCK

9.9% ANNUAL PERCENTAGE RATE FINANCING ON MOST MODELS

1984 AMC SPIRIT Mars red, 6 cyl., 4 speed, buckets, alloys, sharp car #98A **$2679**

1984 VW GTI Black, 5 speed, sport seats, alloy wheels, stereo cassette, mint cond. #9205A **$6979**

1979 DODGE OMNI Light blue, stand. trans., excellent 2nd car #1139A **$1579**

1981 TOYOTA TERCEL Champagne met., two door, 5 speed, liftback, stereo/cassette #1199A **$3279**

1985 OLDS CALAIS CPE. Black met., 6 cyl., auto trans., air cond., stereo, alloy wheels #56A **$8579**

1982 CUTLASS SUPREME CPE Beige, vinyl roof, a.c., stereo, wire wheel covers, excel. cond. #1261A **$6279**

1982 GMC PICKUP ½ ton, Long bed, auto. trans., p.s., air cond #55B **$5279**

1983 MAZDA RX-7 Silver met., 5 speed, a.c., sunroof, alloys, many extras #9251A **$8979**

1982 CUTLASS SUPREME CPE Jade green, air cond., stereo, wire wheels, 1 owner #1261A **$5779**

1984 FORD TEMPO GL Dark blue, 4 dr., auto. trans., air cond., p.s., p.b., exc. cond. #1220A **$4779**

1984 JEEP WAGONEER LTD. White, wood grain, all power, 4 whl. drive, auto. trans. #1148A **$12,979**

1983 TOYTAO COROLLA DELUXE Four door, 5 speed, stereo, one owner #49A **$4779**

MINUTEMAN Oldsmobile

39 NORTH ROAD, BEDFORD EXIT 44N OFF RTE. 128 **275-8000**

ALL MODELS IN STOCK at TREMENDOUS SAVINGS

IMMEDIATE DELIVERY

MINUTEMAN VW
39 North Rd.
Bedford
275-8000

AVIS CAR SALES ANNOUNCES TO THE PUBLIC

FLEET REDUCTION SALE!!!

PLUS YOU CAN NOW TRADE IN YOUR CAR

1984 RENAULT ALLIANCES 4 cyl., AT, PS, PB, air cond., recl. buckets, rear def., sound system, radial tires & more. 12 + 12 power train warr. 24 month, 24,000 miles service plan available. **$4499**

1985 RENAULT ALLIANCE AT, PS, PB, rear def., recl. bucket seats, sound system, 12 mos., 12,000 mile power train warranty. 24 month 24,000 mile service plan avail. Many to choose from **$4999**

1984 DODGE ARIES & PLYMOUTH RELIANT SEDANS 4 cyl., AT, PS, PB, rear def., sound system, bench seats, 12 mos., 12,000 mile power train warranty. Many to choose from. 24 month, 24,000 mile service plan avail ONLY **$4999**

1984 DODGE ARIES AND PLYMOUTH RELIANT WAGONS AT, PS, PB, air cond., flight bench seats, rear def., roof racks, most have AM FM stereos, 12 month, 12,000 mile power train warranties. Many to choose from ONLY **$5599**

1985 FORD ESCORT HATCHBACK 4 Door, air cond., fold down rear seat, sound system, rear def., & more. 12 mos., 12,000 mile power train warranty. 24 month, 24,000 mile service plan available **$4999**

1985 OLDS CUTLASS CALAIS Coupe. (Dark charcoal, stk. 41625) V6, AT, PS, PB, air cond., tint glass, bucket seats, AM-FM stereo, console, dealer installed, security system, sport stripes, door guards, rear deck rack and 24 mos., 24,000 mile buyers satisfaction plan included ALL THIS FOR **$9430**

1985 CHEVROLET EUROSPORT Sedan. Stk. 417378. Done in charcoal gray with burgundy cloth int. AT, PS, PB, black oil treatment, AM-FM stereo, tilt steering wheel, PW, dealer installed sport stripes, door guards. ONLY 24 mos., 24,000 mile buyer protection plan inc **$8002**

1985 PONTIAC SUNBIRD Sedan. Stk. 452063. Lt. tan paint with cloth matching bucket seat int. AT, PS, PB, air cond., AM-FM stereo, dealer installed sport stripes & door guards. 24 mos., 24,000 mile buyers protection plan inc ONLY **$7042**

1985 PONTIAC BONNEVILLE Stk. 449390. Lt. med. blue, AT, PS, PB, air cond., tinted glass, AM-FM stereo, PW, deluxe bumper group, dealer installed stripes, door guards, coach roof, 24 mos., 24,000 mile buyers protection plan inc ONLY **$9141**

1985 PONTIAC GRAND AM Stk. 414615. Sharp black car with red bucket seats. V6, AT, PS, PB, air cond., AM-FM stereo, dual mirrors, console, rear def., dealer installed sport stripes, security system, door guards, rustproof, trunk rack, 24 mos., 24,000 mile buyers protection plan inc ONLY **$8929**

1984 BUICK REGAL COUPE Maroon. Stk. 809342. V6, AT, PS, PB, air cond., BSM, AM-FM stereo, cloth flight bench seat, rally wheels, dealer installed coach roof, sport stripes, door guards, and new type collision lamp, 24 mos., 24,000 mile buyer protection plan inc. ONLY **$7590**

Financing Available To Qualified Buyers.
No other discounts apply to sale-priced cars.
Installed options extra. Ask about our 24 Mo./24,000 mile service contract.

1985 MERCURY COUGAR Dk. red. Stk. 437524. V6, AT, PS, PB, bucket seats, pow. windows, console radial tires, dealer installed sport stripes, door guards, locking wire wheel covers, wide band wrap over vinyl roof, rear continental wheel kit. 24 mos., 24,000 mile buyer protection plan inc ONLY **$9999**

1985 FORD LTD SEDAN V6, AT, PS, PB. Stk. 437308. Bucket seats, power windows, dealer installed options are extra. 24 mos., 24,000 mile buyer protection plan inc ONLY **$7328**

1984 CHRYSLER LeBARON Dark blue. Stk. 809246. AT, PS, PB, velour int., AM-FM stereo, rear def., dealer installed sport stripes, door guards, rustproof, deck rack. 24 mos., 24,000 mile buyer protection plan inc ONLY **$6540**

1984 BUICK SKYLARK 4 door white. Stk. 806203. AT, PS, PB, air cond., rear def., cloth int., dealer installed sport stripes, door guards, deck rack. 24 mos., 24,000 mile plan inc ONLY **$5941**

1984 TOYOTA CELICA GT LIFTBACK Stk. 809041. AT, PS, PB, air cond., tinted glass, rear def., bucket seats, and a lot more. Dealer installed sport stripes, door guards, paint sealant, security system. 24 mos., 24,000 mile protection plan inc **$8999**

1985 OLDS CUTLASS CALAIS Stk. 415381. Gold metallic in color with matching interior, V6, AT, PS, PB, air cond., AM-FM stereo, dealer installed sport stripes, door guards, 24 mos., 24,000 mile buyer protection plan inc ONLY **$8702**

1985 CHEVY CAVALIER WAGON Charcoal metallic paint. Stk. 444130. 4 cyl., AT, PS, PB, air cond., bucket seats, dealer installed sport stripes, door guards, paint sealant, 24 mos., 24,000 mile buyers protection plan inc ONLY **$7341**

1985 CHEVROLET CAPRICE CLASSIC Arctic white. Stk. 414703. V8, AT, PS, PB, air cond., tinted glass, rear def., cloth bench seats, dealer installed coach roof & lamps, custom stripes, door guards, post covers, 24 mos., 24,000 mile buyer protection plan inc ONLY **$9340**

AVIS CAR SALES

CARS YOU CAN COUNT ON FROM A NAME YOU CAN TRUST

Daily 8:30 a.m.-8 p.m. • Saturday 8:30 a.m.-5 p.m. • Sunday 1-5 p.m.

162 Boardman St.
East Boston, 569-4822
(2 miles north of Logan Airport on Route 1A)
Just before Suffolk Downs

New Construction

Brand spanking new in desirable Morningside Area. Center Entrance Colonial featuring 1st floor 24 ft fireplaced family room with sliders to deck. Cathedral ceiling kitchen with skylights. Formal dining room. 4 corner bedrooms 2½ baths, central air conditioning. Select your finishing touches. **A KEENAN/CUSACK EXCLUSIVE $259,900.**

4 Bedroom Cape

1st Ad

4 bedroom Cape with full shed dormer, has 1½ baths, fireplaced livingroom, formal dining room, finished playroom, garage under, plus much, much more. Call to see today. **$185,000 MLS.**

Medford - 2 Family

1st Ad

Philadelphia style 2 family located in prime Medford location. This 6 and 7 features spacious rooms. Upper unit totally remodeled with 3 season porches. Off-street parking. On "T" and close to Rt. 93. **$229,000 MLS.**

1 Br. Condo

1st Ad

Desirable 1 bedroom poolside condo located at Brookside. This updated unit features a European style kitchen, wall to wall carpeting, mirrored closet sliders. Only minutes from Rte. 93. **Upper 80's. MLS.**

A PICTURE IS WORTH A THOUSAND WORDS

That is why this full page ad is published every week in 6 newspapers: Arlington - Winchester - Newton - Watertown and two Belmont publications. Only Keenan/Cusack Realtors provide such service. If you are considering selling your home doesn't it make sense to list your property with the realtor that has the most exposure of all? It certainly has to our many satisfied customers.

Reduced 2 Family

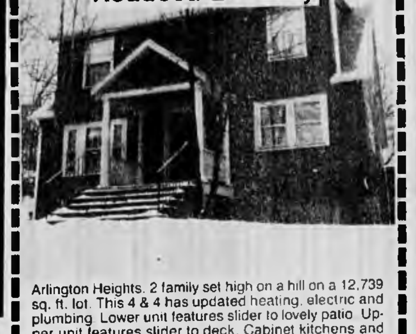

Arlington Heights. 2 family set high on a hill on a 12,739 sq. ft. lot. This 4 & 4 has updated heating, electric and plumbing. Lower unit features slider to lovely patio. Upper unit features slider to deck. Cabinet kitchens and ceramic tile baths. Ample parking. Reduced to sell today - only **$210,000 MLS.**

ARLINGTON Elegant Victorian

Turn of the century elegance for those that desire the very best. This restored beauty features 11 oversized rooms - 3½ modern baths, widows walk with spectacular view of Boston. Entertain in your oversized living rooms featuring 2 original "Lyons" family chandeliers situated on over 15,000 sq. ft. of land. Must be seen to be appreciated. Call for appointment. Co-exclusive. **$339,000.**

Certificate

For A **FREE**

Market Evaluation

THE BEARER OF THIS CERTIFICATE Is Entitled To A **RESIDENTIAL HOME ESTIMATE OF VALUE** from

Keenan / Cusack

REALTORS

643-6100

Dartmouth St. 2 Family

2 family in desirable Warren St. area. First floor unit consists of 5 rooms with front and rear porches. Second unit has six rooms with glassed in 3 season porch. Ample parking. By appointment only. **$226,000. A Keenan/Cusack exclusive.**

RENTALS

1 BEDROOMS

3 rms. - 1 bedrm. apt. complex. Available April 1st. heat & hot water included — $575 mo.
3 rms. 1 bedrm, heat & hot water included. Avail. now — $595 mo.
4 rms. 1 bedrm, 2 family, 1st floor. Avail. today — $600 mo.

2 BEDROOMS

Heights area, 2nd floor, 5 rms, 2 bedrms, avail. today — $600 +
East Arl. 2nd floor, 5 rooms, 2 bedrms, fireplace, avail. 4/1 — $700 +

2 BEDROOMS

Arl. Hts. 2nd floor, 5 rms, 2 bedrms, enc. sunporch, garage, completely renovated, avail. today — $725 +
East Arl. 2nd floor, 5 rms, 2 bedrm, new kitchen, avail. 4/1 — $750 +
Medford, Tufts area, 2 bedrm, 2 fireplaces, air cond., washer/dryer, D&D, A-1 shape — $800 +

3 BEDROOMS

Arl. Center, 1st floor, 6 rms, 3 bedrms, mod. kitchen, pets negotiable — $850 +
Heights area, 2nd & 3rd floors, 6 rms, washer/dryer, refrig., dishwasher, renovated, avail. today — $900 +
East Arl. 2nd & 3rd, 6 rms, 3 bedrms, new kitchen, avail. May 1st — $850 +

SINGLE HOMES

Short term (2-3 mos.) Cape, 4 rms, 2 bedrms, furn. Avail. today — $800 +
Split, Morningside, 9 rms, 4 bedrms, 2 baths, garage. Avail. today — $1200 +
Arl. Hts. 8 rms, 5 bedrms, 2½ baths, garage. Avail. today — $1400 +

RENTALS

CONDO RENTALS
(heat and hot water included)

Brookside - 3 rms, 1 bedrm, cabana, pool, avail. today — $595
Colonial Village, 3 rm, 1 bedrm, pool. Avail. April 1 — $630
Spy Pond - 2 bedrm waterfront. 100% renovated. Avail. April 15 — $1200
Spy Pond, 1 bedrm. Avail. today — $700
Spy Pond, 2 bedrm. renovated. — $1000
Spy Pond, 1 bedrm, furn. Avail. April 1 — $900

Keenan / Cusack

REALTORS

75 PARK AVENUE, ARLINGTON

643-6100

REALTOR® MULTIPLE LISTING SERVICE MLS

Winchester Girl Scout Ann Mueller visits with Winchester residen[illegible] do [illegible] hts of Columbus Hall. (Paul Drake Photo)

Commuter Trains To Resume Next Week

By ERIC BLOM

Winchester commuters will be riding the rails to Boston April 3 if Boston and Maine Railroad (B&M) can implement a plan it presented to the state Tuesday.

Rail lines north of Boston have been shut down since March 12 when a labor dispute on the Maine Central Railroad spilled across the border into Massachusetts.

Although state transportation officials have been pressuring B&M to find a solution to the commuter rail shutdown and asked for concrete proposals by March 24, the company's answer did not arrive in Massachusetts until the afternoon of March 25.

The B&M proposal calls for hiring replacement workers to restore commuter service.

More buses will be added to commuter routes until the trains resume full service, according to transportation officials.

Hours before the plan was announced, union representatives and state transportation officials told legislators that Guilford Transportation Industries, parent company of B&M, was hindering restoration of commuter rail service.

No Guilford representative attended the Transportation Committee hearing.

"It appears there has been a complete lack of cooperation on the part of Guilford Industries, the parent company of B&M," said Winchester Rep. Sherman Saltmarsh, who chaired the committee hearing.

"It seems to be an in house decision on the part of Guilford Industries that 'We don't care about commuter service any more. We are only interested in freight service,'" Saltmarsh said.

Maine Central Railroad unions are striking Guilford's freight operation only, but since commuters travel along the same lines as freight, the strike affects both types of service.

So far, Guilford has refused to stop its freight operation in Massachusetts or to limit the hours of its use, according to James F. O'Leary, general manager for the Massachusetts Bay Transportation Authority (MBTA).

Union officials said commuter service could be restored "in two days" if Guilford agreed to the action.

Because of the strike, the state is now considering an MBTA takeover of the commuter rail service.

Two consulting firms, Booz Allen and Hamilton of Bethesda, Md., and T.K. Dyer of Lexington, are preparing reports on what the state needs for such a takeover. They are to report to the MBTA within 45 days.

The state has already purchased most of B&M's hard assets. Massachusetts owns the coaches, engines and rights of way to the track.

Purchase of the operation itself

(Please see TRAINS, page 11)

THE WINCHESTER STAR

Vol. CV, No. 32 | Thursday, March 27, 1986 | 20 Page Main Section, 36 What's Up | 50 cents

Deering, Sopper Are Voter Picks

Robert Deering and Frank Sopper won seats on the Winchester Board of Selectmen in Tuesday's election.

Only 27 percent of the town's 12,964 registered voters cast ballots.

Deering was the top vote-getter in each of the town's eight precincts and won easily with 2,375 votes in unofficial results compiled by Town Clerk Carolyn Ward.

Sopper's victory over Charles Shannon, the third candidate in the race for two seats, was by a narrow margin. Sopper got 1,505 votes while Shannon garnered 1,481.

David Errico carried six precincts to defeat Joseph Guarnotta for one seat on the board of assessors. Errico got 1,674 votes while Guarnotta won 1,206.

Alice McCarter and incumbent Michael Ronayne won three-year terms on the school committee. McCarter topped the field of four with 1,559 votes while Ronayne got 1,487.

Eva Arnott was third with 1,421 votes while Mark Lombardi ran last with 1,390 votes.

In a separate race, Donna Brandt-Landry won a two-year term on the school committee with 2,221 votes. She was unopposed.

Anne Nevins and Ernest Phillips won spots on the library's board of trustees from a field of four candidates for two three-year terms. Nevins led the field with 1,779 votes while Phillips got 1,229. Janet Holborow was third with 1,073 while Beverly Hedegor got 694.

Ellen Browning won a one year term on the library board with 2,332 votes. She was unopposed.

A referendum question asking if the school committee should be reduced from six to five members was easily approved. A total of 905 voters agreed with the idea while only 246 were opposed.

Complete townwide election results are inside this issue of The Winchester Star.

Derringer Is Star's Editor

George Derringer, 38, has been named editor of The Winchester Star.

Derringer has been in the newspaper business for more than 12 years. He was editor of The Lincoln County News, based in Damariscotta, Maine, from 1978 until 1985.

A graduate of Nyack (N.Y.) College and Bethel Theological Seminary in St. Paul, Minn., Derringer began his career in journalism as a sportswriter in Minnesota and later in Newburgh, N.Y.

Derringer's wife, Pam, is a reporter for the North Shore Weeklies, an eight-newspaper group in Essex County. The couple met while working for competing Maine newspapers in 1979.

He has been a general assignment reporter for Century Newspapers since January. Valerie Jones-Long, executive editor of Century Newspapers, served as interim editor of The Star until Derringer's appointment.

Selectmen Prohibit Survey By 'Sump Pump Inspectors'

By GEORGE DERRINGER

Winchester selectmen had visions of the "sump pump police" visiting every house in town when they heard about a proposal from the Dept. of Public Works Monday night.

Jim Courchaine, assistant director of public works, sent a memo to the selectmen and outlined plans to "identify possible sump pump connections to the sewer system in Winchester."

The inspection was to begin April 7 and be conducted house-to-house, Courchaine said.

Winchester has many homes with wet basements, especially in the spring, but connecting sump pumps to sewer lines instead of storm drains is costly and becoming more expensive for the town.

Sewer service is provided by the Massachusetts Water Resources Authority and the town is billed for treatment of each gallon which enters the system. Storm drains, which are intended for run off of snow and rain, empty directly to the Aberjona River.

Sump pump outflow also overtaxes the sewer system during storms, Courchaine wrote, causing sewage to back up onto streets and into homes. "This can be very costly to the taxpayers in town and it becomes a public health issue as well," he said.

While sympathetic to the runaway increases in sewage treatment costs, selectmen were not convinced of the value of a house to house inspection.

"I'm not too happy with someone going through my house, looking for sump pumps," said Mike Saraco, ending a six year term on the board. "It sounds like the Gestapo. They aren't going to take your word for it and people are going to be upset."

"What's the penalty for homeowners who refuse admittance to sump pump inspectors?" selectmen asked.

"Are they going to shut off your water?" Saraco said.

"No, they're going to shut off your sewer," Selectman Mark Lombardi said with a grin.

Town Manager Chad Maurer tried to cool the atmosphere. "They're really looking for cooperation," Maurer said. "With the cost of treating sewage, it's important to solve the problem of infiltration of water into the sewer system."

Maurer said notices were sent to homeowners last spring but a house-to-house inspection should be done "in fairness" to all. The survey would be paid for entirely by the state, he added.

"The intention is not to give penalties but the help people get the water from their sump pumps into the storm drains and out of the sanitary sewers," Maurer said.

Selectman Alan Macdonald, also attending his last meeting as a member of the board, observed that many people "probably don't know there's anything wrong with pumping water from sump pumps into the sewers."

Lombardi was persistent. "Don't the selectmen have any say?" And are they only going to check for sump pumps. Some people have water from air conditioners and roof drains going into the sewer system as well," he said.

Penalties were a major concern. "OK, we tell people how to put the water into storm drains instead of the sewer. What if they don't do it? There must be a penalty in here somewhere."

"Why would I even let an inspector into my house if I knew my sump pump was connected to the sewer?" Lombardi asked.

Macdonald mediated. "This will require discussion and I certainly

(Please see SUMP PUMP, page 11)

Matt Metten listens intently to the questions during a "Battle of the Books" session. (Paul Drake Photo)

Proposal For 1 Percent Real Estate Tax Dropped

By GEORGE DERRINGER

A proposal to impose a 1 percent tax on Winchester real estate sales will likely be removed from the warrant for the April Town Meeting.

The Conservation Commission proposed the tax as a way to raise money for acquisition of land and easements across land to provide open space. The article submitted would have imposed a tax "up to 1 percent."

Maggie Howard, chairman of the commission, appeared before selectmen Monday night to ask that the tax article be struck from the April 28 Town Meeting warrant.

Two other articles, one to adopt a plan to acquire and protect open space and another to hire a part time conservation administrator, will remain on the warrant.

Howard said there has been "some misunderstanding" of the commission's proposals. She said the open space plan is required by the state to make the town eligible for state self-help grants and federal Land and Water Conservation (LAWCON) grants.

The plan includes eight elements including acquisition of land along the Aberjona River, transferring ownership of some town owned land to the commission, setting aside farm land in a protected category and acquiring some privately owned sites.

The latest draft of the plan is still being edited, Howard said.

Land Bank funds for acquistion of conservation lands are used in Nantucket and a Land Bank was recently passed 2-1 in Milton, Howard said.

"The Land Bank is a viable alternative" to using town funds for conservation lands, Howard said.

Funds for the Land Bank would come from the proposed tax, however, and it will probably not be considered at the spring town meeting. Howard said the commission would present the idea at the fall town meeting.

Taxing real estate transfers has proven an unpopular idea with many town officials. Three selectmen, including Mark Lombardi, Mike Saraco and Wade Welch, made their opposition public last week.

All three candidates for selectman in this week's election also said they opposed the 1 percent tax.

The request to hire an administrator will be considered next month. "When you've read the plan, you'll support our request for a conservation administrator," Howard told selectmen.

Lombardi, who had questioned whether the articles were put on the warrant as the result of a recorded vote by the conservation commission during a legal meeting, said he would be "very happy" to take the tax proposal off the warrant but wondered if a recorded vote had been taken to request its removal.

"No," Howard answered. "We had a walk though the town, but have not voted at a proper meeting." The conservation commission was to vote at a Tuesday night meeting, however.

Selectmen indicated they would probably delete the tax article next week, after a vote by the conservation commission.

Hope High For Better 1986 Prom

By MAUREEN QUINLAN

Karen Baker, assistant Winchester High School principal, is hoping this year's prom season will not be a repeat of last year.

Last year, after a rash of drinking related incidents at the junior prom and other weekend parties in the spring, school officals banned all school-sponsored social events for the rest of the school year and came close to cancelling the senior prom.

At that time, officials and parents took a long hard look at the high school drinking situation.

Principal Vincent E. Larocco called a meeting to discuss ways of curbing teenage drinking. Close to 400 parents attended ready and willing to help, according to Karen Baker, assistant principal.

Out of that meeting, Baker said the progress has been remarkable.

In an effort to keep parents aware, Winchester High School introduced a monthly activities alert bulletin to indicate which events are school sponsored.

(Please see PROM, page 11)

Water And Sewer Rates May Increase 29 Percent Overall

By GEORGE DERRINGER

Combined Winchester water and sewer rates could rise 29 percent.

Town Manager Chad Maurer told selectmen Monday he would submit an article for the spring town meeting that would raise rates to pay for new and higher rates charged by the Massachusetts Water Resources Authority (MWRA).

An average family in Winchester would pay $2.61 more for water, with the bill rising to $106.31 per year. The same family would see sewer rates jump from $63.88 to $112.78 per year.

Maurer said the new rates are not really justified by current costs of the MWRA but reflect a deficit of $36 million the group inherited when it was split from the Metropolitan District Commission (MDC).

MWRA estimates a 40 percent per year rate climb for the next several years, Maurer said.

The latest estimates for fiscal 1987 will leave the town nearly $300,000 short of the actual charges if revenues are not increased, Maurer said.

Mike Connolly, the town's representative on the MWRA advisory board, decried the MDC's deficit spending after adoption of the Proposition 2½ tax limitation law, but said the MWRA is now "being run right."

Maurer said the MDC violated Proposition 2½ by running up giant deficits and said the legislature is considering assuming the debt. Winchester has filed notice of its support for the bill.

Selectman Mike Saraco urged conservation and wondered if Winchester is "really using all the water the MWRA charges us for."

In other action, selectmen:

- Approved all the necessary licenses for the annual EnKa Society street fair, scheduled May 16-17 at Manchester Field.
- Reappointed Doug Randall as town counsel.
- Heard Saraco wonder why a person called out of town because of a death in the family could not obtain an absentee ballot after noon Monday.
- Delivered speeches thanking retiring members Saraco and Chairman Alan Macdonald for six years of service.

Selectmen Oppose Beach Sticker Plan

By GEORGE DERRINGER

Winchester shouldn't tax residents again by making them pay for resident stickers, selectmen agreed Monday night.

Recreation Director Ken Cereghino, responding to a request from Town Manager Chad Maurer, suggested the town limit access to Leonard Beach by charging residents a small amount for residency identification stickers or cards.

Cereghino's suggestion that tickets to use the Packer Tennis Courts be sold at night and on weekends got quick agreement from selectmen but his plan for Leonard Beach met opposition.

"A lot of problems result from out-of-town residents coming to use the facility," Cereghino said. In his letter to Maurer, Cereghino said "discipline, foul language and attempted abuse of the area" are problems.

Selectman Mike Saraco said a sticker system wouldn't work and objected strongly to charging fees to use the beach.

Selectman Judie Muggia also opposed user fees but said vandalism costs the town far more than the $1,600 it would cost to provide stickers.

"Whatever we pay for a system that works is better than paying for vandalism," she said.

"We only suggested a fee to pay for the tags," Cereghino said. "There is no money in the recreation depart-

(Please see BEACH, page 20)

The Winchester Star
POLICE LOG

Sunday, March 23
At 11:02 a.m., police arrested an 18-year-old Plato terr. resident on Cambridge st. on a default warrant for breaking and entering and causing malicious destruction to property.
Officer William Maggio observed the man driving on Cambridge st. and pulled him over. He was arrested and later bailed to appear in the Fourth District Court in Woburn.

At 2:15 a.m., police arrested a 19-year-old Cambridge resident for driving without a license and improper passing.

Officer Lewis Best, driving north on Cambridge st., observed a 1980 Ford Fiesta driving south on Cambridge st. Best observed the car drive into the other lane to pass a car in front of it.

The man only had a learner's permit, police said.
He was arrested and taken to Winchester Police Station and later released on bail.

Saturday, March 22
At 5:40 p.m., a Laurel st. resident told police someone vandalized the front door to his home and smashed two chairs on his front porch.

At 7:25 p.m., while on patrol, officer John Dean arrested a Hemingway st. resident for driving when his license was revoked.
Dean stopped a white Ford on Main st. at the Woburn line. He arrested the man and took him to the station. The man was bailed at 8:20 p.m.

Friday, March 21
At 5:18 p.m., police arrested a 27-year-old Winchester pl. resident on an outstanding warrant for driving without a license, and driving an unregistered and uninsured car.

At 8:08 p.m., a Ledgewood rd. resident told police someone hit his 1980 Toyota Corolla while it was parked in Winchester Foreign Auto, Main st. Police said minor damage was done to the car.
At 8:35 p.m., police arrested a Boston resident for using a car without authority, driving to endanger, failure to stop for a police officer, driving a car without first obtaining a license and leaving the scene after knowingly causing property damage.
At 7:30 p.m., officer Lewis Best, while on patrol, parked in McCall Junior High School lot. He observed a white Pontiac Firebird run a stop sign at the intersection of Washington st. and Main st.
Best chased the car into Medford where the car blew a tire and two young man fled from the car. Officer Thomas Romeo caught one of the men, the driver of the car. The passenger, of Medford, was stopped by police while trying to hail a cab.
Police charged the Medford resident with using a car without authority.
A report of a hit-and-run accident at Main st. and Mystic Valley pkwy. was reported approximately at the same time the Firebird was driving in the area. Police said, the Firebird hit a Newport, R.I., resident's car and left the scene after causing minor damage.
Officers Eric Benson Sgt. Alfred and Insp. Gray responded to the incident.
Police said the car was stolen from Massachusetts General Hospital, Boston, on March 15.
Police took the men to the station. They are scheduled to appear at Fourth District Court in Woburn on April 23.

At 11:41 p.m., police placed a Wildwood st. resident in protective custody after receiving a call from a Water st. resident.
Officer Eric Benson found a youth lying on a sidewalk on Water st.
Benson took the youth to the Winchester Police Station then released him to his father, according to the report.

Town Needs Youth, Cemetery Board Help

Winchester selectmen are seeking members for two town boards.
Two members are needed for the Council on Youth for terms to expire April 1, 1988. Duties of the council are to help youths find solutions to their needs and desires and to assist them in accomplishment of their goals, when feasible. The council also maintains a complete file of all youth activities in Winchester.

Anyone interested should send his or her qualifications to the Board of Selectmen, 71 Mt. Vernon st., by April 4. A daytime phone number should be included.
Selectmen also seek three members for the Wildwood Cemetery Advisory Committee. One vacancy will expire May 1, 1988, and the others May 1, 1989.

Fun In The Sun
Sunglass Sale
30% OFF Ray-Ban, Vuarnet, Serengeti or Prescription Sunglasses!
FREE Sunglasses with every contact lens package
VISION CARE
729-3025
Open Mon.-Sat.
17 Mt. Vernon St.
Winchester Center

The Winchester Star
The Winchester Star (USPS 686-020) is published weekly by Century Publications, Inc., 4 Water St., Arlington, MA 02174. (643-7900). Second class postage paid at Boston, MA. Annual subscription rate is $16.00 ($26.00 out of county); single copy price is 50¢. Editorial and sales office is at 3 Church St., Winchester, MA 01890. (729-8100). Postmaster: Send address change to The Winchester Star, 4 Water St., P.O. Box 129, Arlington, MA 02174.

Saltmarsh Favors New Drunk Driving Proposal

The Safe Roads Act of 1986, a package of proposals designed to get drunk drivers off Massachusetts highways, has won the endorsement of Representative Whip Saltmarsh, who termed passage of the bill "literally a matter of life and death."
Saltmarsh, a member of the House Rules Committee and the Joint Committee on Transportation, said he has made approval of the Safe Roads Act "one of my personal legislative priorities this year.
"This legislation can save lives from the first day it is signed into law," Saltmarsh said. "It will allow police to take immediate possession of the license of any driver charged with either drunk driving or violation of a .10 blood alcohol reading. This is the so-called per se rule."
Saltmarsh said the measure strengthens provisions of the state's Breathalyzer law, provides for a 180-day license revocation for refusal to submit to a breathalyzer test, and mandates a 10-year loss of license for a person convicted of vehicular homicide.
"I've worked very closely with former Governor John A. Volpe on this issue," Saltmarsh said. "As former National Secretary of Transportation, he has been able to provide a wealth of information and insight to this whole effort.
"Over the years, Volpe has been an effective leader in the effort—statewide as well as nationally—to make highways safer," Saltmarsh said.
This year's Safe Roads Act has been filed by Governor Dukakis.
"Here we have two Governors, one a Democrat and one a Republican, allied in a major cause," Saltmarsh said. "And support for this legislation is strong among both Republicans and Democrats. There is no partisanship involved in this issue. Saving lives by ridding our highways of drunk drivers is a bipartisan effort of priority considerations."
Saltmarsh said he has also met with members of Students Against Drunk Driving (SADD).
"At the public hearing on this bill, members of SADD wore buttons and carried red carnations marked '42'," Saltmarsh said. "The '42' indicated that Massachusetts would become the 42nd state to accept the per se provision against drunk driving if this bill is adopted.
"I think the SADD students make a good point," Saltmarsh said. "It is plainly time we made our tough state laws against drunk driving even tougher."

Rep. Sherman "Whip" Saltmarsh, right, stands with former Governor and Secretary of Transportation John Volpe, now chairman of the Presidential Commission on Drunk Driving, and with Kay Dudley, president of the Worcester Chapter of Mothers Against Drunk Driving, during filing of the "Safe Roads Act" at the Massachusetts State House.

EnKa Grant Provides Scholar-In-Residence

Dr. Beth Kowalesky-Wallace, an English professor at Tufts University, was a guest lecturer in Winchester High School's honors/advanced placement program March 20.
Dr. Russell's students, who had completed a study of John Milton's Paradise Lost, heard how John Milton used the epic simile to enlarge his theme. The explanation and a discussion introduced a creative writing unit.
The EnKa Scholar-in-Residence program is part of Dr. Charles Mitsakos' efforts to formalize the longstanding relationship between Winchester public schools and Tufts.
The Student-in Residence program, another cooperative effort, is funded by Tufts. Tuition is waived for qualified students who wish courses at Tufts that are not available at Winchester High School. The Scholar-in-Residence program, for which Dr. Kowalesky-Wallace contributed, is funded by a grant from the EnKa Society.

Women Invited To Chamber Meet

Business and professional women are invited to attend the monthly dinner meeting sponsored by the Winchester Chamber of Commerce at 6 p.m. Tuesday, April 1 at Lucia's Ristorante.
The evening will begin with a discussion of how computers can be useful for small businesses. Elizabeth Sayre, a local resident and expert in the field, will give a presentation, followed by dinner.
Women who live or work in Winchester and are interested in meeting other women with mutual interests and concerns are invited to attend an interesting and informative program. Call the Chamber office at 729-8870 for reservations.

Naval Academy Speaker at WHS

The U.S. Naval Academy will be the April 2 subject of the weekly "mini-college" presentation by the Winchester High School guidance department in the school cafeteria.
The program meet at 2 p.m. Wednesdays. Capt. Gresh Lattimore will present the Naval Academy program next week.
Representatives of the Navy and Marines ROTC programs are scheduled at the same time April 9.

Northeastern Classes Slated

Students may register for any of more than 300 courses at Northeastern University's Burlington campus and Burlington High School campus this spring by attending the first class.
Courses begin April 7 and are given weekday evenings, mornings, plus Saturdays.
For information about courses in Burlington, call 437-2400.

In Fashion Show

Phuong Duong of Winchester will be a student model in a Middlesex Community College fashion show.
The fourth annual fashion show will feature costumes from around the world and will be presented at 9:30 a.m. and 7:30 p.m. Wednesday, April 16. Students from high schools will attend the daytime show.

Brand New Listings Will Not Last!

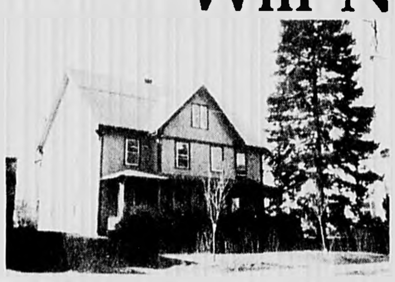
WINCHESTER EXCLUSIVE. First Ad. Walking distance to center, duck pond, schools & churches make these 2 turn-of-the-century townhouse condos special. $223,500 per unit

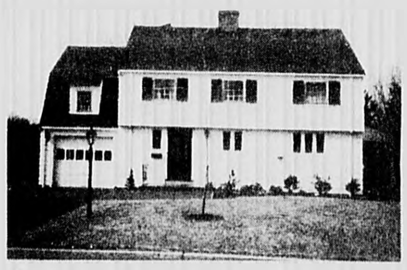
First Ad: Most desirable family neighborhood. Warm cozy 4 bedroom colonial nestled on a level lot. Move-in condition. This is a Beauty! $249,900.

First Ad! Sunfilled pretty Gambrel Colonial. Desirable full hallway. Fireplaced natural woodwork livingroom. Great family neighborhood. $219,000.

WINCHESTER EXCLUSIVE. First Ad. Charm and warmth abound in this special West Side center entrance colonial. 3 bedrms, fam. rm., 3 season porch. Expansion possibilities on third level. $295,000.

Let Us Make Your Dream A Reality!
Free Market Analysis Of You Home!
Carole Brousseau, Don Coughlin, Thea Curtin, Vivian Green, Trudy Kirkendall
Stephanie Litchfield, Judy Lynch, Laurie Minniti, Nancy O'Herron, Flora Petrucci, Helen Pottak
Deborah Rogers-Hamilton, Jayne Rutherford, Sandy Smith, Kathleen Spellman, Ellen White
Century 21
Your Neighborhood Professionals
Steve Owren, CRS, Owner
Jean Fitzgerald, GRI, General Manager
Mary B. Price, Manager
WINCHESTER REALTY ASSOCIATES
40 Church Street, Winchester, MA 729-7777

Scotti & Company, Inc.
U.S. Insurance Agency, Inc.
Insurance Agency of America, Inc.
19 Mt. Vernon Street, P.O. Box 30
Winchester 729-9200
Personal and Commercial Insurance

Reduce your 1985 taxes!
IRA
18-Month Certificate
$1,000 Minimum
10.50%
Annual Percentage Rate
11.02%
Effective Annual Yield
Tax Deductible Contributions
Tax Deferred Interest
Guaranteed Return
No Commissions
FDIC/DIFM
All Deposits Insured In Full
To take advantage of the tax advantage while investing in your financial future, call 729-2130 or visit any of our offices today.
This is a limited time offer.
Winchester Savings Bank

Thoroughly Christian Environment
Pre-Kindergarten Class

is almost filled
Don't be left out
come September.
Come register
April 2nd
St. Mary's School
162 Washington St.
Winchester, MA 01890
729-5515
High Quality Education — Computer Science — Music — Physical Education

Enjoy Great Chinese Food?
Discover...
AKU-AKU

■ Luncheon specials served daily—
■ Banquet facilities up to 100
■ Take-out orders
■ Polynesian——— exotic cocktails
149 Alewife Brook Parkway
Cambridge—491-5377
Ample Free Parking
Next to Alewife T

Easter's Finest

Easter Sunday Brunch
Sunday, March 30
10:00 a.m.-3:00 p.m
Buffet Brunch featuring glazed Ham with Raisin Sauce, Seafood Newburg, Prime Rib of Beef, Crepes, an array of salads and tempting desserts.
Adults $9.95, Senior Citizens $6.95, Children 4-12 $4.50. Children under 4 free. For reservations call (617) 935-8760
Magician's Show 10:30-2:30
Jelly Bean Contest for the kids — win one of two $50 gift certificates for toys
Ramada Hotel
CAFE-FENNEL
15 Middlesex Canal Park Road
Woburn, MA 01801

Obstetricians OK Patients

Encouraged by progress toward new medical malpractice legislation in Massachusetts and by a bill of the Joint Commission on Insurance that had a public hearing March 19 at the State House, obstetricians on the staff at Winchester Hopsital are again accepting new patients.

During February they joined a statewide action to limit their practices because of soaring malpractice premiums, thus calling the issue to public and legislative attention.

"While parts of the bill require a bit more work, we are heartened by the General Court's willingness to resolve the crisis and we anticipate legislation that will be satisfactory to patients, attorneys, insurers and physicians," said Dr. John O'Grady, chairman of Winchester Hospital's Department of Obstetrics and Gynecology.

"I also wish to acknowledge the cooperation of Rep. Francis Woodward and Rep. Sherman Saltmarsh in their work with us toward a solution to the medical malpractice issue," O'Grady added.

One issue troubling the obstetricians was an inability to obtain liability coverage above a $1 million limit, while judgments could exceed that amount.

Harshbarger To Speak At Chamber Meeting

The seventh annual meeting of the Winchester Chamber of Commerce will be at 5:30 p.m., Thursday, April 3, at the Winchester Country Club.

Scott Harshbarger, District Attorney for Middlesex County, will speak about "white collar crime." Harshbarger has been in his present position since 1983. He had been a trial attorney for a law firm in Boston.

He is a candidate in the Democratic Primary for the state attorney general's position.

During the year, the Chamber undertakes many activities for the community and President Richard Malcolm will outline plans for this year.

The name of the person who will receive the "Outstanding Citizen" award will also be announced.

Catherine Alexander, executive director, invites all from the community to attend the annual meeting. Call the office at 729-8870 to make reservations.

CENTURY CLASSIFIEDS
Deadline Is
4:00 P.M.
Tuesday
729-8100

GOOD BUYS
in the classifieds

Alicia Angeles is the Winchester winner of the Good Citizens Award given by the Daughters of the American Revolution.(Paul Drake Photo)

Alicia Angeles Wins DAR Good Citizens Award

Alicia Angeles, daughter of Dr. and Mrs. Jose D. Angeles of Winchester, was given the annual Good Citizens Award recently by the Winchester Chapter, Daughters of the American Revolution (DAR).

Awards were presented to the outstanding high school students from Winchester and Stoneham, as chosen by the faculty and their peers, during a meeting at the Winchester Public Library.

Stoneham's Good Citizen Award winner was Ann Fionda, daughter of Mr. and Mrs. Frank Fionda.

Pins and certificates were presented by Mrs. Paul M. White, chairman of the Good Citizens Committee, for "outstanding dependability, service, leadership and patriotism."

DAR members support good citizenship and education through their ownership and support for two schools in the Appalachian area and their contributions to four other schools, as well as two American Indian schools. The DAR supports Hillside School in Southboro.

In addition, DAR contributions to the restoration of the Statue of Liberty has passed the $500,000 mark so far.

THE DANIELS SCHOOL OF CONTEMPORARY BUSINESS
RE-ENTERING THE WORK FORCE?
Brush up on your typing as well as learning word processing skills.
Day and Evening Classes
76 Winn Street
Woburn, Massachusetts 01801
Judith Kidder
Director of Admissions
(617) 933-7681

SPRING PERM SPECIAL
Monaco's FAMILY Hair-care
$25.00 male or female perm
$10.00 OFF!
Reg. $35.
Call for an appt.
721-2238
Special ends April 10th

OSTUNI'S
Where the image you project says more than the price you pay.
James Whitehead
English Wool Blends
Tropical Suits
$189.95
Retail $275.00
Hand Made 100% Pure Silk Ties
Imported from Italy
$15.00
Retail Value $40.00
MasterCard VISA
45% Wool Hopsack
Blazers
$89.95
Retail Value $150.00
Sasson
Tropical Wool Blend
Suites
$149.95
Retail Value $250.00
Verticale
Hand Tailored
Tropical Wool Blend
Suits
$159.95
Retail Value $250.00
Tailoring Special
Slacks Hemmed
Men or Women $2.50
with this ad
OSTUNI'S
Distinctive Men's Clothing at Factory Prices
Opposite the Cafe Escadrille
272-2650
21 Cambridge St. Rt. 3 Exit 41S off Rt. 128, Burlington

PERMANENT HAIR REMOVAL
Mary M. Cipolla Registered Electrologist
Advisor & Past President of Mass. Assn. of Electrologists
Advisor & Past Treas. American Electrolysis Assn.
Recommended by Physicians & Skin Specialists
643-7100 315 Mass. Ave., Arlington
643-7418 Consultation Invited 65 Appleton St., Arlington Hgts.

Add A Special Touch To Your Easter Dinner!
Fruit Tarts
Fruit Flans
Easter Basket Torte
Austrian Easter Egg
Croissants
OPEN EASTER SUNDAY
8:00 a.m. - 12:00
Sat. 8:30-4:00 T-F 7:30 a.m.-6 p.m.
La Patisserie
30 Church St.
729-9441

Back By Popular Demand
Individual and/or Family Gift Portraits
FREE by Kelly Studios
Each Saturday 3-15, 3-22, 3-29
8 a.m. to 12:30 p.m.
BRING YOUR EASTER BONNET
With Everything Upon It To The
Winchester Co-operative Bank
19 Church St., Winchester
729-3620
REMEMBER.... to come down to "The Coffee Table" for your complimentary coffee & donuts every Saturday 8 a.m. to 12:30 p.m.

GILES THE LOTTERY
Good thru March 31, 1986
630 High St., West Medford (Rt. 60)
488-4360

SEAGRAM'S 7 1.75 liter 12.99 Mail in coupon —2.00 YOUR COST $10.99	VODKA 1.75 liter $8.99
CANADIAN CLUB 1.75 liter $16.99	GILBEY'S GIN 1.75 liter $11.99
DEWAR'S SCOTCH 1.75 liter 19.99 Mail in coupon —5.00 YOUR COST $14.99	FOLONARI SOAVE 1.5 liter $3.99
EMBROS WINES 4.0 liter $3.99	PAUL MASSON WINES 3.0 liter $5.99
HEINEKEN Cs. 24 - 12 oz. btles $14.99	BUDWEISER Suitcase $10.99
BUSCH Suitcase $8.99	SCHAEFER Suitcase $7.99

Imported Six Pack of the Week
SIMPATICO BEER Product of Germany $3.99
(Made by Freixenet Champagne)
(We reserve the right to limit purchases)

Hippity Hop Over To Cradocks For All Of Your Easter Needs!
Russell Stover Candies
Hallmark Cards
Easter Baskets (all ready to go!)
Russ Stuffed Animals and Novelties!!!
CRADOCK APOTHECARY
22 CHURCH ST.
WINCHESTER
729-1500
44 HIGH ST.
MEDFORD SQ.
MEDFORD
396-1500

WINCHESTER
REAL ESTATE TODAY

WINCHESTER. New Exclusive. Outstanding 10 room Victorian circa 1890. 6 bedrooms. Lovely leaded and stained glass. Bay windowed parlor, plant windows. Large West Side lot and priced to sell and do your own thing! $389,900.

WINCHESTER. New Exclusive. Beautiful centrally air conditioned better than new custom ranch with 3 bedrooms, 2½ baths, fireplaced den, family room, lovely decor, 2 car garage, every luxury. $295,000.

WINCHESTER RENTAL. A sparkling 2 bedroom home carefully maintained and in Symmes Corner area. 1½ baths. Florida family room off fully equipped kitchen. 1 car garage. Fenced in yard. $1200 month & fee.

Ann Blackham C.R.B.

ADVERSE POSSESSION

The law has made a public policy decision that land should be used, and not lie idle. This is the underlying reason for a principle known as "adverse possession." This means that if you use land as your own — even though you don't have a deed or other title document — you will eventually become its owner.

This legal principle does not come into operation in cases where the land is being leased or rented, or if permission in any other way is given by the true owner. Rather, the use of the land by the one claiming adverse possession must meet all of these requirements: the possession must be open, continuous (for the minimum period in each state, usually 15 to 20 years) exclusive, adverse, and notorious. An occasional use of the land is not sufficient to ripen into title by adverse possession.

If you own land which someone else is using without your permission, you could lose title to the land if you wait too long. Don't let this happen to you.

No. 1 in Winchester because we care. It means more than just a business with us — it's you and the professional service we provide for you that is the cornerstone of our continued success — that's why more buyers and sellers select ANN BLACKHAM CO. to be their Real Estate Broker.

Janice Baker	721-1486	Ann and Bill Blackham	729-3459	Dorothea Meli	721-2222
Nancy M. Casey	721-2014	Dot Hickey	729-4326	Ann Norberg	729-5921
Kathy Costello	729-3880	Charles Hurley	729-9143	Bev Ryerson C.R.I.	729-3311
Marion Crandall	729-5559	Carol Johnson C.R.I.	729-4787	Frank Rutter	729-4677
G. DeGeorge C.R.I. C.R.S.	729-0369	E. LaSalle C.R.I.	391-7979	Nannette Shanahan	729-2865
Glenda Downs	729-0653	Kay Fennell	729-8254	Jeanne Sheehy	729-2114
Patricia L. Feeley	729-0835	Elaine Lundin C.R.I.	729-2954	Laura Weise	721-2488
		Mary McCue	933-5166	Kathie Holland	729-5746

ANN BLACKHAM & COMPANY, INC. REALTORS
"The LEADER" Since 1968 729-1663
11 Thompson Street, Winchester Center 01890

Assessors Hire Two Data Collectors For Revaluation

The Winchester Board of Assessors has started the state-mandated revaluation effective January 1, 1986, said chairman Francis X. Mahoney, Jr.

Phase I of the project will be the attempt to enter 1,500 homes never inspected for various reasons, going back to the original 1981 revaluation.

To accomplish the task, two data collectors have been hired: Martin Kelly, of Reading attended Reading public schools and Northeastern University and is working toward a finance degree at Lowell University. A licensed real estate broker, he has experience in real estate brokerage. John Clivio of Medford attended St. Joseph Grammar School and Arlington Catholic High School. He attended art school for two years and is pursuing a career in real estate appraisals while attending Bentley College.

John J. Murphy, vice chairman of the board of assessors and coordinator of local revaluations, emphasized that data collectors, have no authority to determine final valuation figures.

They are primarily agents of the assessors hired to collect all pertinent information to determine the fair market value of all real and personal properties.

Murphy said cooperation by the 1,500 homeowners will enable assessors to establish a fair tax assessment base, allowing everyone to pay a fair share.

Phase II of the project will be inspection of 500 building permits taken out during 1985, including new construction, additions and alterations. Measurements and pertinent data must be obtained.

Phase III of the revaluation, already underway, is a complete and extensive review of all land areas and land values. Based on this review, land value changes will be a significant factor in determining final revaluation figures.

"Realizing that final assesments will increase significantly, the assessors will try to keep the new tax rate proportionately in line so property owners will not see an increase in tax bills," Mahoney said.

John Clivio

Martin Kelly

SMILE

FREE

10 SPEED BIKE

With Down Payment

OrthoWorld is open in Medford

At **Orthoworld**, the Right places for braces, we can turn your smile into an asset. We're new in town, and we're working very hard to serve your entire family.

Don't let unattractive teeth spoil your smile or your children's smile. Our orthodontic program for **children** and **adults** makes healthy, straight teeth affordable.

- No Charge for initial consultation
- Convenient hours
- Save hundreds of dollars
- Retainers included
- Treatment by Orthodontic Specialists

24 Month Orthodontic Program $1395.

Ortho World "The Right places for Braces"

VISIT OUR NEWEST MEDFORD LOCATION
Wellington Circle
4110 Mystic Valley Pkwy.
Call 395-8555
for a FREE Consultation

Also visit our office at
178 Cambridge St.
Burlington
229-6030

Frederick L. Buchman, D.D.S., M.S. American Association of Orthodontists

Electrology

Andrea J. Fulmer, R.E.
Sandra A. Fulmer, R.E.

PERMANENT HAIR REMOVAL
FACE, EYEBROWS, BODY, BIKINI LINE
Men & Women

Newest Most Scientific Methods
Recommended by Physicians & Skin Specialists
By appointment Only Days or Evenings
Private Consultation Invited

576 Main Street - Suite 1 721-2580
Next to Winchester Drug Store 272-1651
Winchester

The Winchester Star

RELIGION

Area Churches To Celebrate The Resurrection Of Jesus

Winchester churches will join in the celebration of the resurrection of Jesus at special services Easter Sunday, March 30.

Instead of the regular morning worship at the First Congregational Church of Winchester, a special schedule will be in effect. A sunrise service on the patio is scheduled at 6 a.m. but the service will be moved to the Palmer Room if the weather is bad.

The Congregational Church will have Easter services at 9 and 11 a.m. Sunday in the sanctuary.

The Lutheran Church of The Redeemer will conduct a sunrise service at 7:30 a.m., an Easter breakfast from 8 to 9:30 a.m. and an Easter Communion service at 10:30 a.m. The sermon for the 10:30 service will be "I Believe in Life."

The Great Vigil of Easter marks the beginning of the Easter season at the Parish of the Epiphany (Episcopal) Saturday evening at 6:30 and will be followed by three festival celebrations at 7, 9 and 11 a.m. Sunday.

Preaching at the 9 and 11 a.m. services will be the Rt. Rev. Roger W. Blanchard, assistant bishop of the Episcopal Diocese of Massachusetts. The Rev. John J. Bishop, Rector, will be the celebrant at the eucharist.

The choirs, under the direction of Lawrence N. Berry, offer special music that includes, "Instruments Waken and Publish Your Gladness" by Buxtehude, "The Day of Resurrection" by Matthews, "Ye Sons and Daughters of the King" by Vulpius, and an Easter processional with a descant to the popular hymn, "Jesus Christ is Risen Today." Prelude music will feature trumpets, trombones, cymbal and tympani.

The service Saturday evening is an ancient, traditional liturgy that was reintroduced to the worship of the Episcopal church in the 1979 Prayer Book. It begins in a darkened church with the lighting of the paschal candle.

The reading of the record of salvation, the ministry of baptism with the reaffirmation of baptismal vows and the eucharist form a solemn preparation for the festival celebrations on Easter Day.

'Reign Of God' Series To Start

Special To The Star

Immaculate Conception Parish of Winchester/Woburn will present a scripture series entitled "The Reign of God is At Hand: The Message of St. Matthew," beginning Tuesday evening, April 1.

The Gospel of St. Matthew centers on the reign and kingdom of God, as proclaimed by Jesus through his words and actions. The series will explore topics such as: What is the purpose of a gospel? What special message did St. Matthew share with his community 2,000 years ago? Is the mesage the same for us today? Through what means does the Good News of St. Matthew present our Lord and His teachings to us? What makes the Gospel of St. Matthew unique among the four gospels?

The series will be held from 7:30 to 9:30 p.m., Tuesday, April 1, Wednesday, April 9; and Tuesdays, April 15, 22, 29 and May 6 at the Immaculate Conception School. The Rev. Leonard Tighe, chaplain at Lemuel Shattuck Hospital in Jamaica Plain, will conduct the program.

Tighe, a thought-proving and dynamic speaker, has an extensive background in scripture, theology and spiritual development.

The fee for the six sessions is $10 with registration at the opening session. Participants are asked to bring a Bible. Refreshments will be available.

The talks, part of a continuing series of scripture studies, have been dedicated to the memory of the Rev. Kingsley E. Dalpadado, OMI, who was in residence at Immaculate Conception for two years.

Peace Forum Is Scheduled April 6

Four well-known speakers will present their views during a forum to be sponsored by the Winchester Peace Committee at 2 p.m. Sunday, April 6. The date was listed incorrectly in last week's edition.

Speakers will include Congressman Ed Markey, Dr. John Pastore of Winchester and the International Physicians for the Prevention of Nuclear War, the Rev. Mike Clark of the Student/Teacher Organization to Prevent Nuclear War, and Alan B. Sherr of the Lawyers Alliance for Nuclear Arms Control.

In celebration of Peace Day, the forum will emphasize the theme "Many Paths to Peace." It will be conducted at the First Congregational Church of Winchester.

Groups involved in the Peace Committee include the Congregational Church, the Winchester Interfaith Council, the Winchester Interfaith Assn., the Winchester League of Women Voters, Winchester Church Women United and the Winchester Public Library.

Admission will be free. For more information, call 721-1591 or 729-1146.

Local Rabbi Opens Senate

At the request of Senator Richard Kraus, Rabbi Cathy Felix of Temple Shir Tikvah in Winchester delivered the invocation at Tuesday's Massachusetts Senate meeting.

Rabbi Felix said she was pleased to be asked and was proud to be the first female rabbi to have this honor.

Rabbi Felix, who resides in Needham with her husband Rabbi Elliot Schoenberg and their son Daniel, is Temple Shir Tikvah's first rabbi. She came to the temple one year ago with the hope of providing guidance and support to the young congregation.

Before her appointment as rabbi she served as Hillel Director at Wellesley College, a position she has retained.

A Shawmut IRA Lets You Choose Investments That Are Right For You.

At Shawmut, we realize everyone is not the same type of investor, or has the same investment goals. That's why we believe in offering you as many investment options for your IRA as we possibly can.

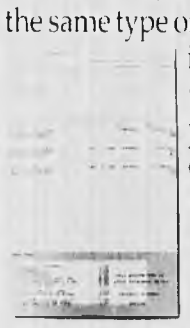

So, if you want to invest in a Goal-Oriented Retirement Plan (a certificate of deposit), we'll help you do that. And help you choose the maturity date that's right for you. Or if you want to earn competitive money market rates, we'll help you invest in our IRA Money Market Deposit Account. Or, if you're an active investor, we'll help set up a Self-Directed IRA, putting your IRA investments into stocks, bonds, zero-coupon bonds, and many other investment vehicles.

So, stop into any Shawmut office or call 1-800-SHAWMUT and ask about a Shawmut IRA. You'll find our deposit accounts pay competitive interest rates and are insured by the FDIC. And above all, you'll find that Shawmut lets you choose the IRA that's right for you.

Shawmut

Look To Us For Direction.

St. Jude's Novena

May the Sacred Heart of Jesus be adored, glorified, loved and preserved throughout the world now and forever. Sacred Heart of Jesus pray for us. St. Jude, worker of miracles pray for us. St. Jude help of the hopeless, pray for us. Say this prayer 9 times a day, by the 8th day your prayer will be answered. It has never been known to fail. Publication must be promised. My prayers have been answered.

C.P.

Town Hall Will Not Get New Roof

By GEORGE DERRINGER

Exterior repairs, especially the roof, vere the focus of the Town Hall Improvement Advisory Committee last Thursday, as the time nears for a Town Meeting that will act on the group's recommendations.

Architect Bill Rowe said a completely new roof is not needed. Instead, replacement of about 100 slate shingles and all-new flashing will suffice.

Harry Chelalo, a member of the committee, cast the lone dissenting vote. Chefalo argued in favor of an entirely new roof.

Despite occasional disagreements, however, the committee has settled into a generally jovial mood. After more than 30 meetings, committee members said the mood exists because "everybody on the committee is comfortable with our work."

Rowe described the planned roof repairs, designed to fix a roof which has leaked regularly since the Town Hall was constructed in 1887.

He said all shingles will be removed from the bell and clock tower and will be used to replace about 100 broken shingles on the main building. Using those tiles will guarantee a close match in color, he said.

The tower will get new shingles.

Although Rowe said his plans will show exactly which shingles on the main building will be replaced, Town Manager Chad Maurer asked what would happen if the contractor broke additional shingles.

"Anything the contractor breaks is his responsibility," Rowe answered.

The architect also said he had inspected nails holding the slate shingles on the roof. "They're galvanized, not copper," he said. "We haven't found one nail that has deteriorated."

Replacement of the entire roof would cost about $900,000, about $500,000 more than the repairs Rowe recommends.

The roof and other exterior repairs are the first part of a planned $4.7 million renovation project for the Town Hall's centennial year. Exterior repairs are so badly needed, however, that the town will advertise for bids in the next couple of weeks.

The remainder of the project will be given to the April 28 Town Meeting for consideration.

Given a history of leaks, wood under the roof is in surprisingly good shape, Rowe said. "We were looking for rotted wood, but we didn't find any, not even along the gutter lines," Rowe said.

"I know it sounds crazy," Rowe added.

Before deciding to adopt Rowe's recommendation for roof repair instead of replacement, the committee learned that repairs would likely last 75 years with regular maintenance. A new roof would last about 150 years, Rowe said.

Chefalo said he didn't want "to gamble."

Problems with recently completed renovations at the Public Safety Building arose in the conversation.

"Does the general contractor have to take the low bids from subcontractors?" Maurer asked, assuming the answer was yes.

"No," Rowe declared. "There are new laws regarding public buildings, effective within the last year."

The architect said subcontractors' bids are now opened first. Within 10 days, general contractors then submit their bids but they are free to choose any bid from subcontractors.

Luckily for Winchester, general contractors must supply references about their work on other historic buildings. The Town Hall is listed on the National Register of Historic Buildings.

"Sometimes general contractors don't file the (reference) form," Rowe said. "Sometimes they only fill out half of it. And sometimes they lie. It's my responsibility to check."

Rowe also said the town has the right to ask the general contractor to use a subcontractor who did not submit the low bid. Such a choice must be "for a legitimate reason," however.

Maurer told a horror story about a contract awarded last week for the Massachusetts Water Resources Authority at Deer Island. "They awarded the contract to the low bidder, even though that company is doing work for them now and they're dissatisfied with it," he said.

Cracks in the southeast corner of the bell tower were another major topic of discussion and are the main impetus for working quickly on the project.

"The flashing there has a hole about the size of a softball," Rowe said. He drew a chart of the crack for the committee, showing where bricks are loose and where existing bracing has failed.

Rowe said the cracked bricks will have to be replaced but matching the surrounding bricks will not be possible. He said the contractor can be made to try but "nobody even makes bricks like those any more."

Committee members plan to meet throughout the project, watching the supervisor hired by the architect and checking very closely.

"That's an important point," Maurer said. "Bill's man will be on the site, not some middleman like a private clerk of the works."

Maurer said clerks of the works at other Winchester projects, including the Public Safety Building, "leave when the money is gone" and feel no special responsibility to the town.

Rowe encouraged committee involvement throughout the project. "When the bids come in, I have to do checks on references," he said. "But you can also supply information."

The architect said such information made it easier for some low bidders to be rejected in previous projects.

Near the end of last week's meeting, committee member Judie Muggia said townspeople have asked why town offices will be moved to the auditorium during construction, instead of relocated at other town-owned buildings.

"Some people in town won't even know anything is going on at the Town Hall," answered committee member Mark Lombardi. "Some little old lady is going to come down to the Town Hall to pay her taxes and she won't be able to get in. If we say she has to go to Lincoln School, she's going to go crazy."

A public hearing to gather comments and suggestions from the public has been scheduled at 8 p.m. Thursday, April 10, at the Town Hall auditorium. The Town Hall Advisory Committee meets weekly at 4:30 p.m. Thursdays in the selectmen's meeting room.

Clarification

The caption under a picture on page 5 last week was misleading. The picture showed 8-year-old Michael Bonish near the railroad tracks at Winchester Station but the caption did not say he was with many other people, including his mother.

The photo was taken while a group of people was waiting for a train to the Disney on Ice show in February, not during the current railroad strike. Bonish was not playing on the tracks, but was on the platform.

The Star regrets any confusion it created.

Unofficial Election Results

Candidates	Total	Prec. 1	Prec. 2	Prec. 3	Prec. 4	Prec. 5	Prec. 6	Prec. 7	Prec. 8
Moderator									
John J. Sullivan	2,770	387	320	378	427	347	288	346	277
Selectman									
Francis Sopper	1,505	220	238	169	250	149	114	176	189
Robert F. Deering	2,325	366	245	347	366	280	240	288	193
Charles E. Shannon	1,481	168	174	201	192	198	188	200	160
Assessor									
Joseph E. Guarnotta	1,206	130	87	168	193	244	173	169	42
David P. Errico	1,674	293	266	200	218	110	124	188	275
Board of Health									
Warren J. Taylor	2,402	331	267	341	380	291	247	308	237
Planning Board									
Daniel T. Chane	2,319	355	263	319	344	273	236	296	233
School Committee									
Eva C. Arnott	1,421	203	118	224	266	169	160	204	77
Mark S. Lombardi	1,390	286	231	143	130	105	148	147	200
Alice O. McCarter	1,559	151	165	283	221	247	150	210	132
Michael R. Ronayne Jr	1,487	192	168	168	289	182	164	185	139
Donna Brandt Landry	2,221	281	246	331	364	269	232	279	219
Trustees of Public Library									
Janet R. Holborow	1,073	210	138	127	152	101	107	125	113
Ernest A. Phillips Jr	1,229	168	115	162	182	163	136	202	101
Beverly J.C. Hedegor	694	106	139	60	68	48	63	31	129
Anne K. Nevins	1,779	188	159	335	318	271	168	218	122
Ellen B. Browning	2,332	298	260	361	365	280	243	308	217
Housing Authority									
John T. Flatley	2,247	309	257	319	328	270	249	286	229

SPRING SPECIAL $100. OFF
Complete entertainment package with this ad.

Arena Enterprises specializes in **complete** entertainment packages for weddings and anniversaries. Arena Enterprises features a live band, DJ, and videotaping. Other packages are available.

ARENA ENTERPRISES
George Arena 646-1252

music...music...music...

Chamber Music Ensemble
performing at our
Sunday
Champagne Brunch
11:30 am–3:00 pm

Brunch Specialties Include:
Eggs Benedict on a Croissant — Shrimp Creole Frittata
New Orleans Shrimp & Scallops Alfredo — Eggs St. Denis
New Orleans Style Crab Pie — Stuffed Pain Perdu
Pasta Carbonara — Eggs Maximilian
Brandied French Toast — Country Sausage Pie
and our wonderful omelets
Prices start at $5.95

Overlooking the duck pond and waterfall in Winchester Center

17 Converse Place
Winchester, MA
729-6035

Maximilian's Café
GOURMET REGIONAL AMERICAN CUISINE
Reservations Accepted
Children Welcome

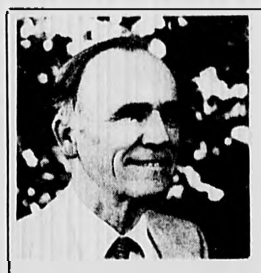

REAL ESTATE AND YOU

By Dick Murphy
The Bixby & Porter Co. Realtors

729-7000

BUGS!

Whether you live in the inner-city, the suburbs or on a secluded farm, there is probably some type of small, leggy creature that sometimes makes your house its home. Whether they're termites, roaches, ants or spiders, it's a good idea to serve them with an eviction notice if you plan to put your home on the market.

Most standard sales agreements require property to be inspected and if necessary, treated for termite infestation before settlement. It's a good idea to check for problems as soon as you sign a listing agreement so termites are not an issue of the sale. Other insects may not physically damage the house, but nonetheless reduce its chances of selling for top dollar. If a buyer is constantly pushing back spider webs touring your basement, he'll be a little distracted. A single roach tweeking it's antennae at a prospect seriously undermines that person's ability to appreciate the attractive features of your house.

If stand-by home remedies (ionized boric acid is an old favorite) don't work, call in an exterminator as part of your pre-listing check list. It's money well spent.

For professional advice on buying or selling property, call Bixby & Porter Realtors. Our number is 729-7000, or stop by our offices at 33 Thompson Street.

BARGAIN SPOT LIQUORS of WEST MEDFORD INC.
High St., W. Medford Square
Tel. 395-1962

Sale Ends April 2, 1986 — THE LOTTERY

COORS REG. OR LITE
Case 24 12 oz. cans loose — Contents only $10.29

OLD MILWAUKEE REG. OR LIGHT
Case 24 12 oz. cans loose — Contents only $7.69

ST. PAULI GIRL REG. OR DARK
Case 4 6 pack 12 oz. N.R. — Contents only $13.95

SANDY SCOT SCOTCH
1.75 liter — $11.49

HARWOOD CANADIAN
1.75 liter — $12.25

JIM BEAM BOURBON
1.75 liter — $13.25

STROGOFF VODKA
1.75 liter — $8.75

CALIFORNIA CELLARS
Chablis, Burgundy, Rose, Rhine
1.5 liter — SALE PRICE $3.99 — Less Mail in coupon –1.00 — YOUR FINAL COST $2.99

RIUNITE
Red, White, Rose
1.5 liter — SALE PRICE $3.95 — Less mail in coupon –1.25 — YOUR FINAL COST $2.70

EMBROS CALIFORNIA WINE
4 liter, Chablis, Rhine, Rose, Burgundy — $3.69

We Reserve The Right To Limit Quantities
Not Responsible For Typographical Errors
All Beer Plus Deposit. We Accept Telecheck, MasterCard, VISA

ST. JUDE NOVENA

May the Sacred Heart of Jesus be adored, glorified, loved and preserved throughout the world now and forever. Sacred Heart of Jesus pray for us. St. Jude, worker of miracles, pray for us. St. Jude help of the hopeless, pray for us. Say this prayer 9 times a day, by the 8th day your prayer will be answered. It has never been known to fail. Publication must be promised. My prayers have been answered.

Z.S.C.

WINCHESTER HOSPITAL

is pleased to announce that the following members of the Hospital's

Obstetrical Department

are providing full obstetrical services and are accepting new patients

Nabil E. Arian, M.D.
Thomas J. Dowd, M.D.
John C. Going, Jr., M.D.
Francis A. Lombardo, M.D.
John W. O'Grady, M.D.
Stuart G. Pesin, M.D.
Peter J. Rotolo, M.D.
Rosario A. Scandura, M.D.
Robert L. Shirley, M.D.
Maher N. Tadros, M.D.
Catherine F. Vanderloos, M.D.

The Hospital wishes to publicly thank Representative Francis H. Woodward, Chairman of the Joint Committee on legislation and Representative Sherman W. Saltmarsh for their efforts in working with members of the Hospital's Obstetrical Staff toward a solution to the medical malpractice problem.

Eugene E. Loubier
President

WINCHESTER HOSPITAL
41 Highland Avenue Winchester, Massachusetts 01890

New Guide To Winchester Woodlands Is Now Ready

A new edition of "A Guide to the Winchester Woodlands" has just been printed and is ready for release, according to Eva Arnott, president of Winchester Trails.

The guide to the open space areas of Winchester was first printed in 1979, and includes a brief description and natural history, with a map of natural features and marked paths for each area.

New residents and old have appreciated the information on interesting trails, and some gems of history hidden there.

Arnott expressed gratitude to Jean Smith, chairman of the revision committee, Margie Lamar, who is responsible for the maps, and Linda Greco, who contributed the typographies.

The guide covers several different types of public open space: conservation lands (Smith Pond, Locke Farm, Sachem Swamp, Sucker Brook); town parks (Davidson Park, Mt. Pisgah, Horn Pond Brook, Glen Green); MDC land (the Long Pond nature trail and the Nike site which are in the Winchester portion of the Fells); and the Town Forest.

"All are vitally important to the future of Wincheser as a very special place to live," Arnott said

A new edition was necesary because open space changes just as does the town.

"In a continuing effort to keep the information up-to-date, and with the profound hope that the Town will vote to increase the conservation areas, the editorial committee plans a series of smaller printings so that changes can be noted as they happen," Arnott said.

"Guide to the Winchester Woodlands" is available for 50 cents at Book Ends on Winchester Terrace and at the Town engineer's office in the Town Hall

Winchester Conservation Commission members met March 8 with Gov. Michael Dukakis, second from left. Members include, from left, John Shawcross, Wally Williams, Betty Vanderbilt, Jerry Cura, Susan Saarinen and Chairman Maggie Howard.

Conservation Members Hear Governor Talk

Members of the Winchester Conservation Commission heard Gov. Michael Dukakis deliver the keynote address March 8 during the annual meeting of the Massachusetts Association of Conservation Commissions (MACC).

In his address at the College of the Holy Cross in Worcester, Dukakis noted the MACC's silver anniversary and said he was committed to guarding the environment.

Winchester's delegation tookpart in workshops dealing with planning, land use, funding of land acquisiton, identifying and protecting wetlants, and other topics. More than 500 attended.

Town Won't Fix Any Private Roads

Winchester's 15 miles of private roads won't be repaired by town crews in the near future, selectmen decided Monday.

After consultation with Town Enginerr Jake Ciarcia and Town Counsel Doug Randall, selectmen learned the town would acquire legal liability for the roads, even if the town did not own them.

Ciarcia said the town should encourage owners of private ways to petition the town to accept them. Some homeowners, he said, don't even know they live on a private way.

"A lot of them, about half, could readily become public," he said.

Several years ago, Arlington adopted a by-law that allowed town crews to repair private ways and bill the owners. Randall said laws have changed, however, and the town would acquire liability by repairing anything but public ways.

"If we stay away, we acquire no liability," Randall said

Alan Macdonald, serving his last night as chairman of the board, said comments by Randall and Ciarcia convinced him "Town Meeting would never vote to make the town liable."

APRIL ONLY!

Bring us the coins you wouldn't normally bring us.

Free appraisals. Whether you're an experienced coin collector or just curious about the value of some coins you've saved, Dubin, Browne Rarities, Inc. will be conducting free coin appraisals at our Arlington branch. For the month of April *only*, a confidential, written appraisal can be arranged at The Boston Five. Anyone can call for an appointment.

Free Buffalo Indian Head Nickel,* to add to your collection. The first 200 participants will receive either this attractive gift, or a **Free subscription to Coin World,*** the numismatist's bible.

Free copies of Coin World.* Copies of the current issue of *Coin World* will be available to all.

*All free gifts available while supplies last.

Call now. Call Marc Gearin at (617) 641-1891 for your appointment.

The Boston Five
Member FDIC
325 Broadway
Arlington Center 641-1891

"Come to The Boston Five. We're on your side."

The area's best selection of

Easter Cards

- Easter Gifts
- Party Goods
- Novelties
- Stuffed Animals

Russell Stover

- Easter Candy
- Easter Baskets

The perfect gift for Easter giving!

OPEN ALL DAY
EASTER SUDNDAY
MARCH 30

Town Book Fair
35 MAIN STREET • WOBURN
— 935-0060 —

Winchester Town Manager Chad Maurer, right, is welcomed to the new office of the Winchester Municipal Federal Credit Union by Manager Sally Regan and president Ken Duffy.

Town Credit Union Opens New Offices

The Winchester Municipal Federal Credit Union observed the official opening of its new office March 17 in the Mill Pond Building, 10 Converse Place, Winchester.

The Credit Union began in November 1957 as the Winchester School Employees Federal Credit Union. First members were employees of the Winchester school department.

In January 1959 the charter of the Credit Union was amended and the name changed to the Winchester Municipal Federal Credit Union. The field of membership was expanded to include all employees of the Town of Winchester and their families.

The Mill Pond Building office represents the first formal office for the Credit Union. Prior to 1979 the Credit Union operated on a part-time basis from offices of the Board of Health and the Water Department.

In 1979 the Credit Union moved to the Lincoln School.

Among those on hand to greet Credit Union President Kenneth P Duffy at the office opening were Town Manager W. Chadwick Maurer and Selectman Michael Saraco.

The Credit Union operates under the authority of and is insured by the National Credit Union Administration, an agency of the federal government.

Two On Board Of United Way

Winchester residents Richard C. Ockerbloom and Mayra Rodriguez-Howard were recently elected to the United Way of Massachusetts Bay Board of Directors. Each will serve a three-year term in the volunteer positions.

Ockerbloom, executive vice president, general manager, and chief operating officer of The Boston Globe, has also been a member of the United Way's Public Affairs Committee. He is also vice chairman of the Greater Boston Convention and Tourist Bureau, corporator of the Winchester Hospital, and member of the Winchester Country Club

Rodriguez Howard, regional officer director, Northeast Region, Executive Office of Human Services, Commonwealth of Massachusetts, is also a member of United Way's Allocations Coordinating Committee and the Teen Services Special Project Advisory Committee She is also president of the Board of Directors, Hispanic Office of Planning and Evaluation, Inc., and member of the Task Force on Infant Mortality Birthweight, Massachusetts Department of Public Health

Guess who is buying our oriental rugs these days?

Sale starts: March 28. Sale ends: April 16

This is our first spring sale.....

...we have received our third largest shipment of selected handmade rugs. We will be offering huge **savings** on these unusually **beautiful** rugs. Our oriental rugs are unique in both design and price. Do not miss this chance to furnish your room at our lowest prices.

		Reg.	Our Price
Persian Shiraz (tribal)	6x9	$2500	**$995**
Punjab	8x10	$2250	**$1500**
Indo-Heriz	8x10	$2500	**$1250**
Pakistan Bokharah	4x6	$600	**$399**
Turkish Rug	4x6	$395	**$195**

We specialize in unusual size rugs on order only.

We buy or trade your old oriental rugs.

MOTASHEM ORIENTAL RUGS, INC.

Hand Washing and Repair

2285 Mass. Ave., North Cambridge

Tel. 576-2277

Sale Hours: Mon., Tues., Fri. 10-6; Wed.-Thurs. 10-8; Sat.-Sun. 11-5

Peace of Mind For $37.50

How much is peace of mind worth? Certainly more than $37.50.

Should you or any member of your family suddenly become ill or be in an accident and need medical care in a hurry, you can be confident of the high quality of care at Choate Hospital — where the basic charge is only $37.50, including doctor's fee.

No other hospital or storefront walk-in care center provides comprehensive quality medical care more reasonably.

The Choate Hospital Emergency/Walk-In Care Center never closes. It is open 24 hours a day, 365 days a year — just in case you need us.

Physicians and nurses trained in emergency medicine draw on the resources of every department in the hospital. Laboratory, X-ray (including state-of-the-art CT-Scanning), Respiratory Care, and Operating Room suites are always ready — with excellent care for you and your family. Our staff will ensure the follow-up care you may require by referring you to a primary care physician or appropriate specialist on the Choate-Symmes Medical Staff.

CHOATE HOSPITAL

21 Warren Avenue, Woburn

933-6700

A Division of Choate-Symmes Hospitals Inc.

FOR SALE SOLD

After you've moved in, call WELCOME WAGON.

After-move problems soon disappear with a WELCOME WAGON visit. It's a special treat that provides you with gifts of welcome, invitations from local businesses you can redeem for more gifts and lots of helpful information.

Relax after the move you've earned it. Relax with a WELCOME WAGON visit and a friendly greeting. We're glad you're our new neighbor.

Call me to arrange a convenient time for my visit. I'm looking forward to meeting you.

Judy Millican
729-2203

The Winchester Star

STAR EXTRA

WHS Drug Survey Good News - And Bad

By GEORGE DERRINGER
Based on research
By SCOTT OLIVIERI

Awareness of alcohol and other drug abuse is increasing at Winchester High School.

Results of a December poll contain both good and bad news about the actual behavior of Winchester High School students.

The poll was conducted by Scott Olivieri for the student newspaper, Red and Black, and resulted from a newspaper staff "brainstorming" session. A total of 205 students responded.

But drug abuse is less of a problem in Winchester than nationally, according to statistics provided by the American Lung Association of Middlesex County.

Olivieri compiled a questionnaire for the student newspaper and was aided by teachers in distributing the anonymous survey to all four grades.

A total of 205 students responded, but the survey is not claimed to be scientific.

High School Drinking

Alcohol remains the most common drug with 83 percent saying they have used it. Only 43 percent of WHS students have tried some other drug.

Nationally, 62 percent of high school seniors use a drug other than alcohol at least once before graduation.

There was a significant difference in answers from seniors and freshmen, Olivieri found.

"Almost all the answers were 'no' from freshmen," he said.

Olivieri credits groups like Students Against Drunk Driving, Mothers Against Drunk Driving for much of the increased awareness.

Drugs Available

Still, Olivieri found that 50 percent of students say drugs are easily available on campus. Only 6 percent said they are not while 34 percent don't know. The other 10 percent did not answer the question.

Except for alcohol, marijuana was easily the most popular drug at WHS. Forty-three percent said they had tried marijuana while 13 percent tried cocaine, 11 percent "uppers" or amphetamines, 6 percent LSD and only 3 percent PCP.

Boys were only slightly more likely to use drugs and alcohol than girls. Asked if they had used drugs other than alcohol, 45 percent of the boys said yes and only 40 percent of the girls.

An overwhelming 72 percent of the boys said beer was their favorite drink while only 50 percent of the girls chose beer.

And 88 percent of boys said they had used alcohol while 10 percent fewer girls had done so.

More Responsibility

Recent tragedies in Winchester have had an effect, Olivieri said.

"There used to be 10 parties in town every weekend," he said. "Now there are only a few. And kids are being more responsible about them."

In Olivieri's judgment, students who drink get less drunk than they did a few years ago. He did not ask such a question in the poll, however.

Olivieri said teenagers "used to wait maybe an hour before leaving a party but now a lot of other kids will stop you from driving. And the person giving the party usually makes sure everybody gets home safely. Kids take drinking more seriously now."

Even before the recent tragedies, Winchester students were less likely than some to have driven a car after drinking. Nationally, 24 percent of all teens under 18 admitted having driven after drinking.

Olivieri's poll found that 14 percent of all students in Winchester grades 9-12 had driven after drinking but the percentage rose to 20 percent for juniors and seniors.

School Paper

"Most students are probably not aware of what effects various drugs have on the user," Olivieri wrote in his front page story for Red and Black.

"It's almost impossible to be aware of the effects of all the drugs unless you're in the Drug and Alcohol Program. And only juniors and seniors can take it," Olivieri said.

But those upperclassmen are joining the program in growing numbers. About 150 students are involved this year. Some will become "peer teachers," taking what they have learned to sixth, eighth and tenth grade classrooms.

Friends, Home

Where do students get alcohol? Friends are the source of 55 percent and home 15 percent.

"One would question how good of a friend someone is if he supplies alcoholic beverages to a minor," Olivieri said. "He is not only breaking the law, but also taking on himself the responsibility of those whom he supplies."

Parents did not escape from Olivieri's 20-question survey, which taxed the ability of his computer to compile results.

"Surprisingly enough, we find that 15 percent of the respondents cited their homes as the major source of their alcohol," Olivieri wrote in Red and Black. "One would speculate whether this is with or without the parents' consent."

The next question asked if students had permission to drink at home. More than a third said yes. "How can excessive drug and alcohol use be successfully fought in the schools if it is allowed at home?" Olivieri asked.

How much do parents drink? Ten percent of students answering the poll said their parents did not drink at all, 45 percent said they drink a little, 40 percent said their parents were moderate drinkers and only 1 percent said they were heavy drinkers.

Comments

Olivieri said his article in Red and Black had produced little comment at school, "except for a few teachers." He also said at least one result is "definitely wrong."

"Only five percent said they have a fake ID card," Olivieri said. "Too low."

The American Lung Association of Middlesex observed National PTA Drug and Alcohol Awareness Week March 2-8 with an effort to get drug awareness down to children aged 9-11.

A program is available for nearly every age group, however. More information is available from 272-2866.

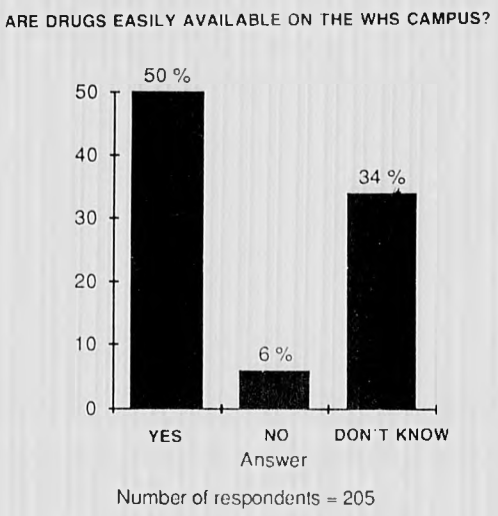

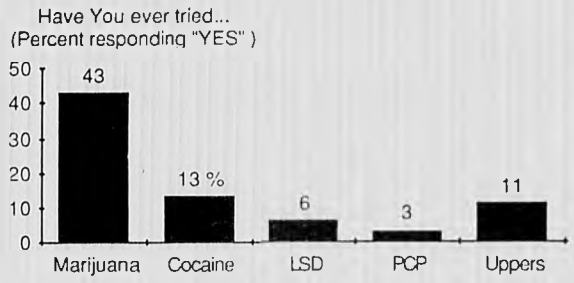

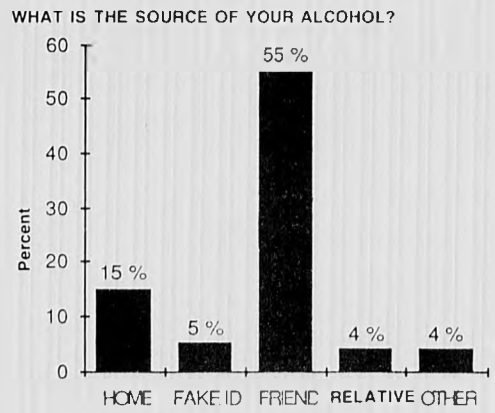

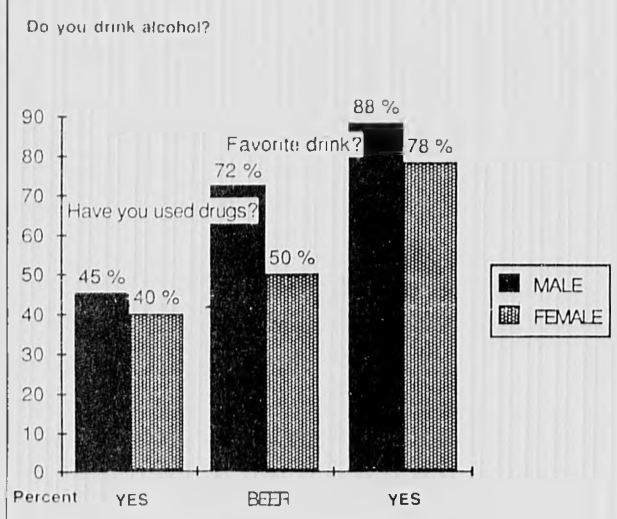

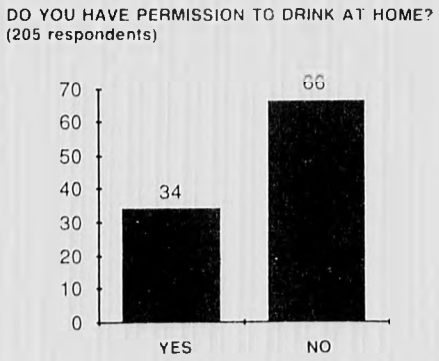

'Mice' Surprise Outgoing School Committee Member

By MAUREEN QUINLAN

Several "Cinderella" mice scurried into Monday's School Committee meeting to surprise their director, Catherine S. Alexander.

Alexander was serenaded and bombarded by kisses and hugs from her cast of mice. Teary-eyed, she thanked all.

Monday's meeting marked the end of Alexander's nine-year stint on the School Committee.

Board member William Jervey delivered a prepared speech about his colleague. Referring to Alexander as "direct, a real sweet talker, involved and committed," Jervey thanked her for her contributions.

Following the brief meeting, the crowd filed out of the board room and into the professional development room at the Lynch School for a reception in honor of Alexander and one-year member M. Catherine Gatto.

Winchester School Committee members, former members, school people and friends gathered for a champagne farewell toast to veteran member Alexander and Gatto.

Former member Mary Jean Weylman read a poem in Alexander's honor, "Owed" to Alexander recognizing her as a professional, intellectual, persistent, dedicated and valued long-time board member.

Weylman reminisced in light-hearted verse about Alexander's accomplishments and services to Winchester, including her work as a first grade teacher for three years at Mystic School teacher, seven years of directing the Winchester Cooperative Theatre for Children's productions and her work as director of Winchester Chamber of Commerce for the past two and one-half years.

After Gatto received a engraved silver letter opener from Chairman Edward F. O'Connell she praised the work of Alexander. "One of the reasons I ran was because of Cathy. She has been a role model for me," Gatto said.

Gatto leaves for North Carolina she said, wishing she could have completed the last two years of her term.

After nine years on the board, Alexander said there will be a void in her life. She said she plans to be more instrumental in getting projects for children off the ground.

"Personally, I've always had difficulty leaving one activity and going to the next. But I'm encouraged by the number of good people running. my time is up and I leave with no regrets," Alexander said.

The highlight of the evening for Alexander was the surprise serenade. Speaking as a director, Alexander said, "there was a lot of work behind the scenes."

Alexander said the children were told there would not be enough time to give "Mrs. Alexander" a hug. But she laughed, "they rebelled and I'm glad they did.

"They stole the show. It meant more to me than anything," she said.

The Winchester Star

SCHOOLS

School Committee Approves Improvement Council Ideas

By MAUREEN QUINLAN

Winchester School Committee members met briefly Monday for their last session.

The board approved three school improvement council proposals.

The school improvement act includes annual allocations of $10 per student in the elementary grades for fiscal 1986 and for all schools in 1987.

Funds are allocated by the school principal, three elected teachers, two parents elected by the Parent Teacher Association and one person from the community, chosen by the school committee. The act stipulates that the school board has oversight authority.

Lincoln School received approval to purchase $3,131 worth of media equipment: a $650 Hitachi 19-inch color television, a $650 NEC 26-inch color monitor, a $675 Panasonic video camera, a a $700 portable video cassette recorder, an $88 Groschupp Tripod, $100 worth of batteries for the camera; $188 for 40 video tapes, and an $80 camera case. The remaining $850 will be spent on additions to existing playground equipment.

The council from Lynch School will spend $2,200 to improve the existing greenhouse structure at Lynch, initiate creative playground equipment for the Lynch play area, and to bring an artist to work with students through the Arts Collaborative in Boston.

Ambrose School will spend $1,200 more in its second phase of recommendations. The council will purchase a $700 video camera and $500 to supplement the cost of buses for field trips.

In other action, members voted to renew the board's membership in the Educational Collaborative of Greater Boston (EdCo).

EdCo has provided Winchester schools with services such as sending professionals to train teachers and has provided information and materials for some of Winchester's summer workshops.

The board granted Susan Doubler, an elementary school science teacher, a one-year sabbatical. Doubler will work as a part of a team at Boston University and in Liverpool, England.

The newly formed Winchester School Committee will meet April 1 for a reorganization meeting at 7:30 p.m. A new chairman will be elected.

Supt. Charles Mitsakos commended and congratulated:

•**Irene Michelson and Paul Lynch** for their participation in a statewide conference concerning students with learning disabilities entering college.

•**Francis X. Finigan, Susan Doubler, Robert Lynch and Joanne Martignette** for receiving the elementary school science program award.

•**Winchester High School's cast** of "Joseph and the Amazing Technicolor Dreamcoat" for a superior production.

•**Cathy Alexander** for her work and dedication in directing Winchester Cooperative Theatre for Children's production of "Cinderella."

Winchester High School's five National Merit Scholarship finalists are, standing from left, Virginia Askew, Robert Driscoll, seated, Derek Rutherford, Martha Redding and Charles Marquardt.

Five WHS Students Named As National Merit Finalists

By MAUREEN QUINLAN

Five Winchester High School senior class students have been chosen as finalists in the 1986 National Merit Scholarship Corporation Contest.

Virginia L. Askew of Rangeley rd., Robert N. Driscoll of Thornberry rd., Charles J. Marquardt of Johnson rd., Martha M. Redding of High st., Medford and Derek P. Rutherford of Sanborn st. were selected. The names wer anounced by principal Vincent Larocco.

Askew applied to 10 colleges and is waiting anxiously for the April 15 deadline of rejection and acceptance.

"I had no idea where I wanted to go. I think I'm one of the few who didn't apply early decision," she said.

Askew has been accepted to the University of Massachusetts at Amherst and the University of North Carolina at Chapel Hill. She is waiting to hear from the remaining eight schools. As far as Askew's major when she gets to college, that's up in the air, too.

"Right now it's a toss up between the classics and physics," she said.

Driscoll was accepted to Georgetown University and is waiting to hear from Dartmouth College, Williams College, and Brown University.

Driscoll at this point is leaning towards Georgetown where he'll have the opportunity to study business. The other schools offer only liberal arts courses. He said being chosen a merit finalist probably had some effect on his application.

Marquardt had his mind made up from the start. "I looked at 13 schools over the summer and picked my favorite, Williams College."

He applied and was accepted early decision. At this point he's undecided about a major.

Redding plans to study international relations either at Brown University, The University of Virginia or Columbia University. Redding said she was accepted early action to Brown, which means she has until May to decide.

"My first choice is Columbia because it's in New York City and there will be so many opportunities for me," she said.

Rutherford applied to M.I.T. and Princeton early decision. He was accepted at M.I.T. and deferred at Princeton.

"The only drawback (about M.I.T.) is it's close to home. I'd would have liked Washington," he said.

But, Rutherford said, "there is no place better in the world" for engineering. He will be in the ROTC program.

"I'm psyched to spend the next four years of my life in college," he said energetically.

Larocco said, "we're obviously very proud of our students." He said the the finalists will benefit even if they don't receive a national merit scholarship. There are approximately 13,500 finalists this year and only 2000 to 2500 finalists will be awarded merit scholarships.

Larocco said however, "There are other opportunities for scholarships. Often times corporations use the merit scholarship program as a screening device to award students their own scholarships," he said.

The five finalists were recently presented a certificate of merit for "demonstrated high potential for future attainments." According to the citation, the students represent fewer than one-half of one percent of the nation's graduating high school seniors.

Superintendent Charles Mitsakos expects the names of the winners will be announced in the next four to six weeks.

"They are an exceptional group of students," said Mitsakos. "We're pleased to see such well-rounded students honored. They have distinguished themselves and we're proud of them."

Mitsakos emphasized the importance of academic development as well as social and athletic. He said all five students demonstrated excellence in all areas.

"They are a superior group of young people," he said.

The Winchester Star

COMMENT

Winchester Kernels

You've read about wild college kids spending their spring vacations in Ft. Lauderdale and Daytona Beach, Fla.

For a few who fell out hotel windows, tried to jump further than humanly possible between balconies or were lulled by drugs into thinking they could fly, the week ended with tragedy.

For Marco Cosentino of Winchester, who is majoring in sports medicine at Purdue University, spring break meant mostly a change of scenery.

Cosentino likes Beaches and Brawn, but the third "B," Booze, is not part of Cosentino's vacation.

As a bodybuilder, Cosentino is on a strict diet of between 600 and 1,000 calories per day.

Cosentino is president of the Purdue body building club and preparing for a competition.

What's it like to spend spring break at Daytona without booze?

"It's cheap," Cosentino told a Florida newspaper. Although others spend $30 a day on booze and nightclubs, Cosentino's routine is inexpensive.

He gets up at 8 a.m. and goes to bed at 2 a.m. During the day, he lies on the beach to get a good tan, goes swimming and lifts weights.

Best of all, Cosentino said, was the day at the beach when eight girls took his picture at the same time. The event even topped his victory in a Daytona hula hoop contest.

If you don't know what a hula hoop is, you're far too young to visit Daytona this year.

Winchester selectmen's meeting are sometimes fun, although those who watch on cable TV might miss some of the jokes.

Monday's meeting was the last for Selectman Mike Saraco, who went out in a familiar style — reminiscing.

After listing some of the decisions made by selectmen in the past six years, Saraco addressed the TV audience. (Selectmen do that a lot.)

"Some people have told me they're going to drop cable service after I leave the board," Saraco said. "But they shouldn't. After I leave, selectmen's meetings will still be good."

"Just not as long," Mark Lombardi said softly.

Only a minute or two later, Town Manager Chad Maurer said the coffee pot would always be on for Saraco and Alan Macdonald, who also retired from the board of selectmen Monday.

"We picked a good town manager," Saraco declared.

"He makes a good cup of coffee," Macdonald concurred.

Helping People Find Home In The Night

I spent a few hours recently, patrolling the ragged edges of night with a friend who drives a cab. He'd been a student of mine back during my days as a teacher of high school English. His name is Billy.

Billy was a sweet boy then, who had suffered some in his 17 years. His mom died young, and his dad did the best he could with a family of three kids. But by the time I came to know him, he was pretty much raising himself.

He was a big kid, muscular and confident. He played football.

The quality that caused him to stand out in my mind, though, was this incongruous sweetness of his.

He was looking for love in his life, and he wasn't afraid to say so.

Every good English class needs a few people who will speak freely about their reactions to the passion and yearning distilled in literature's frozen words; Billy was one of these people.

He didn't get the best marks in the class, but he gave more than anyone else, and the kids all looked up to him.

And then school ended. He joined the Navy and spent a year in the Aleutians, mailing back photos of a cold and eerie beauty.

He said he learned some things in that perpetual night, but not the sort you could write about in a letter.

Eventually he came back east. He took up carpentry and skydiving. Later he went to technical school.

Just now, he's between careers. He lives with his pet bulldog, a writhing and drooling knot of canine muscle.

Last fall, he spotted smoke coming from the top floor of an old three-decker, and broke into it in time to save at least some of its occupants. At night he drives this cab.

I thought I might learn something by riding with him one time, so we made a plan for me to tag along.

What kind of people take cabs at night?

People who don't own cars, for one group: people who shouldn't drive them, for another.

We ferried old folks home after visiting children for the evening; middle aged folks after visiting parents; folks of all ages after making last call at the Superette.

We took home one cheerful noisy soul who'd drunk too much, and a quiet somber one in the same condition.

We took a wild and sorry-looking man to the hospital.

He wore a greasy jacket and what looked to be bedroom slippers, and he sighed repeatedly. When he got out, we both said we hoped he'd feel better. "I'm not sick," he told us with a blank expression. "I work here."

We got a call to come to the Mental Health center in the heart of the city — the big city, not one of its gritty satellites.

When we pulled up, a man waved us into the parking garage where a tiny old woman swearing a Smurf hat cowered against the wall.

"OK, Ma, get into the cab," he ordered. She pointed at us and shook her head.

"Into the cab, Ma. No more fooling." Again a shake of the head.

"You wanna sleep HERE, for cripe's sake?" he demanded. A pantomimed conference ensued.

She was afraid to get in, it seemed, because I was there, a second and threatening presence in the front seat.

Billy took over then, rolling down his window.

"Come on, darlin', I'll take you home."

She slid into the back, finally, and plastered herself against the far door.

"Where to? Sure, I know it. Be there in a jiffy."

We skirted gas tanks and bisected alleys. We crept silent beneath the highway's roaring surge. We passed tenements, a burnt-out warehouse. And Billy talked with her the whole way.

She told him life had been better in the old days. When her husband was alive. Before her children became such a vexation.

He said just enough to keep her comfortable. I said nothing. And when she climbed out, home at last in her nursery-school hat, he opened the door for her.

"Keep the faith, dear," he said.

I don't know if she's keeping it still. Billy is, though.

He may or may not be getting the love he looked for as a schoolboy so long ago, but he's giving out love, sure enough.

He was my student once, this gentle man who helps people find their way home. I feel quite proud to say so too.

The Winchester Star

BEACON HILL ROLL CALL

The House and Senate. This week's report records local representatives' votes on roll calls from the week of March 17-21. There were no roll calls in the Senate.

Ethics(H 5231)- House 139-1 gave near-final approval and sent to the Senate a bill restoring the State Ethics Commission's enforcement policy in conflict of interest cases. Supporters, noting the bill was in response to a Supreme Judicial Court ruling, said the measure makes it clear that the Ethics Commission is the primary enforcement agency for conflict of interest and financial disclosure laws. Opponents offered no arguments.

A "Yea" vote is for the bill.

Saltmarsh voted yes.

Salary Hike(H 5365)- House 98-45 gave near-final approval to the bill raising the salary of the members of the Governor's Council from $4000 to $10,400. Supporters said the members have not had a raise since 1963 and pointed out they act on important commutation issues. Opponents said a $6400 hike was excessive and many argued that the council is useless and outdated and should be abolished.

A "Yea" vote is for the bill. A "Nay" vote is against it.

Saltmarsh voted yes.

Cancer(H 1658)- House 99-45 rejected a bill requiring that doctors and hospitals give all cancer patients certain information including all forms of recommended and alternative treatment and potential side effects; notice that the patient should consider getting a second opinion; and lists of support groups.

Supporters said the current patients' "bill of rights" only deals with breast cancer patients and argued that all cancer patients should have the right to this information. Opponents said much of this information is already available to patients and claimed the bill is impractical and will confuse the patients' decision making process.

Saltmarsh voted yes.

Independents(H 5009)- House 96-46 gave initial approval to a bill changing the deadline for independent candidates for federal and statewide office to file their nomination papers with the Secretary of State to the end of August. Presently, these candidates must file by the beginning of June for statewide office and the end of May for federal office.

Supporters, noting a recent court ruling has effectively changed the date, said the bill will conform to the court ruling and allow candidates more time to enter an election and gather signatures. Opponents argued the deadline for independents does not refer to statewide candidates.

Saltmarsh voted no.

Tenure(H 2766)- House 122-22 rejected a bill requiring school committees to review the tenure of school teachers every five years. The measure allows a teacher whose tenure is not approved for a five-year term to have his or her tenure reconsidered in three years.

Supporters said current tenure laws make it almost impossible and very expensive to remove tenured teachers who are not performing their jobs. Opponents said the education reform package included some improvements including inserting incompetency as a reason for dismissal and requiring competency evaluations every two years.

Saltmarsh voted no.

Campaign Funds(H 1903)- House 133-10 rejected a bill limiting incumbent officeholders' non-election year campaign spending to 25 percent of the total they spent in the last election year in which they were opposed. Other provisions include prohibiting campaign funds from being used to buy alcohol unless it is consumed at a fundraiser and prohibiting use of funds for rental or purchase of property unless it is used for campaign purposes.

Supporters said the bill will curtail unnecessary spending in non-election years and will stop funds from being used for things not even remotely connected to campaigns. Opponents said spending money in off election years is necessary and claimed the bill will create more problems that it will solve.

Saltmarsh voted no.

Presumptive Sentencing(H 900)- House 131-11 gave near final approval to the "presumptive sentencing" bill overhauling the state's criminal sentencing system. The measure recodifies the state's criminal code and sets a range of sentences for certain criminal acts.

Supporters said the bill will toughen the criminal justice system and curtail the wide discretion judges currently enjoy. Opponents said the bill will hurt the poor and takes too much power away from judges.

Saltmarsh voted yes.

The Winchester Star

LETTERS TO THE EDITOR

Vandals Hurt School Project

TO THE EDITOR:

The fourth grade at Ambrose School has been working on a sap project. We have been observing and recording the flow of sap from our maple trees. We've been collecting sap for a few weeks.

There has been vandalism to the project the past two weekends. The pails have been taken down and stepped on, and spiles have been removed. This is a problem because we do not know how much sap flowed during the weekends.

We hope every Star reader will be aware of our problem. We hope whoever has been doing this will realize it is wrong because it hurts other people.

Fourth Grade
Ambrose School

Parents Miss School Page

TO THE EDITOR:

We feel The Winchester Star should reinstate its School News page as a regular feature in the newspaper.

The items reported there relayed to parents and taxpayers some of the more interesting events taking place in the different schools in town, recognized and rewarded achievements and creative ideas of teachers, and thrilled the children involved by letting them see their class and its activity in print.

Most of the population of Winchester has either been through the school system or has a child going through the system now, and is interested in what is going on there.

"Notes from the Blackboard" provided an immediate forum for school related issues, and did so in an interesting and enjoyable way.

We miss it!

Sincerely,
The Lynch Parents Association

Westside Field Worries Resident

TO THE EDITOR:

Now that spring has sprung, the people that live near Westside Field worry about sports and the night time drinking there.

But let's tackle the problem with the ball games there. Westfield Field is a lovely large park with very frugal parking facilities.

It's common knowledge that Wildwood West has to be one of the most traveled and dangerous streets in Winchester, and yet spring and fall alike, there is a double scheduling of ball games, weekdays at the rush hour, and Saturday mornings.

Cars are parked everywhere, and any which way, with complete disregard to parking signs, police tickets, or neighbors' driveways, residents can't leave their lots, without worrying about being hit; because they can't see the oncoming traffic.

Vehicles abruptly come to a halt on either side of Wildwood, and children dart about, or are left to cross the unmarked street alone.

Must we have a terrible accident near Westside Field before something is done to rectify this unsafe situation?

A Westside Resident

Spring Comes To Winchester

TO THE EDITOR:

Whether you call it primavera, printemps or spring — it's here — and it's so welcome!

We may still have a few cool days as winter lets go reluctantly with her cold fingers and gives us her last hurrah, but we all look forward to spring, to the warm weather, the trees leafing out and and flowers blooming. I wrote the following poem to express my thoughts and anticipation:

Ballerinas in the Grass

Spring danced on tiptoe through the sunny day,
So bright with blossoms burgeoning.
The flowers curtsey in a proud debut.
Each year they make appearances by turn,
First one and then the other, always thus.
Awakened from a sleep of days and nights,
A sleep through days of coldest cold
And nights of darkest dark.

Then comes the rush, the thrust up through the earth.
The leaves now show where boughs were empty,
Bare and drab.

Forsythias exult and shout that Spring has come.
Lilacs leaf out, all's happy flowering.
The violets circle in a round bouquet.
The fruit trees pose in pas de deux
Like ballerinas in the grass.
The swooping birds hold chatty convocation.
Day passes, the sun now goes to bed and coolness settles in.
All else has gone to sleep, to peaceful sleep.

Now from the pond one lonely frog croaks out in plaintive song
Into the still nocturnal air.
Lonesome and lorn,
One little minstrel singing to the night.

Isabel E. Grasso
40 Forest st
Winchester

Thanks For Purity Supreme

TO THE EDITOR:

We commend Purity Supreme for its support of the American Red Cross Disaster Relief Campaign by donating the prize and supplying materials for the raffle held Feb. 28 - March 1.

Manager Leo Hebert and Assistant Manager Bob Martineau were especially helpful and cooperative. Also many thanks go to the volunteers who manned the table those two days, and, of course, to the wonderful members of the community who donated to the fund. With people and businesses like these, the Red Cross will always be able to continue to fulfill its mission.

Thank you again.

Sincerely,
Janice Wilson
Director of Volunteers
Eastern Middlesex Region of
Mass Bay Chapter
Winchester American Red Cross
Board of Directors

Macdonald Thanks Voters

DEAR WINCHESTER VOTERS:

As my term of office expires at the conclusion of Town Elections, I wish to express my sincere thanks to so many who gave me the opportunity to serve during the past six years on the Board of Selectmen. I have truly enjoyed my involvement in a number of programs that are important to the Town's future, particularly those programs concerning economic development, recreation and housing, to name just a few.

Working with the leadership of Winchester is an exciting and rewarding experience. I sincerely hope that my contributions during this period have been equal to the enjoyment and to the pride that I have felt in representing our community.

Thank you for your constant and enthusiastic support during these years. I am looking forward to working with you again at Town Meeting and through Town committees for many years to come.

Sincerely,
Alan G. Macdonald
Chairman, Board of Selectmen

In Praise Of Mr. Curtis

TO THE EDITOR:

I attended a teaching seminar recently and the title was "The Joys Of Teaching." One of the principles of successful teaching was to love your students and believe in them.

Mr. G. Hartley Curtis was an excellent example of a teacher who truly loved his students, believed they would accomplish anything, and filled his classroom with his confidence and the enthusiasm of his subject.

Mr. Curtis developed a spirit and style of teaching that dealt with four decades of students including the post-war 40s, the 50s, the 60s and right up to the 70s.

Mr. Curtis had three families. One family, included his wife, Violet, three daughters and two sons, plus many grandchildren. The second family is the thousands of students that passed through his classes at Winchester High School. The third family is the thousands of youngsters who enrolled and enjoyed his camp in Maine each summer. Someone once said a school is a building with four walls and tommorrow in it. Mr. Curtis worked hard so his students could be more successful in the future. Winchester is a richer and better place because of Mr. Curtis. Mr. Curtis invested his life and career in the students of his town.

Sincerely,
William J. Bond
67 Melrose Ave
Haverhill, MA 01830
WHS-59

Letters Policy

Letters to The Editor are welcome on matters of interest to local readers. Deadline for submission is 4 p.m. on Monday.

Could Be Bought

Like most people, I've wondered from time to time if I could be bought.

You see it all the time on TV, where corrupt wheeler-dealers try to bribe idealistic heroes.

The bad guys offer money, women — even power — but the good guys always turn them down.

Like most people, I like to think I'd react like the good guy — that no one had my "price."

The other day, though, I realized I was wrong.

I realized this when I started looking around for a new apartment.

I live in a pretty good place now — a great place, really, considering the price, quality and comfort features — in Waltham.

But I'm getting married next month, and my fiance and I have to find a place big enough for two.

And I'm not even talking roomy — a modest one bedroom with decent sized closets would more than do the trick.

But, when you're looking at Greater Boston, that's no small feat.

Even if the housing shortage weren't so critical, it wouldn't be easy.

We've got to find a place where we can park two cars, for instance, and many streets are already too crowded for just one.

What's worse, I've got to be able to reach Watertown, while my fiance needs access of some sort to a public transportation line into Boston's financial district.

And, of course, it's got to be affordable — even in the twin-salaried Age of Yuppie.

Because even two bread winners don't get very far in today's real estate market — particularly when one of them is a humbly paid journalist.

We newspaper people, after all, may be the only professionals who give school teachers' salaries a good name.

So it's been tough.

It's been so tough, in fact, that I realized the other day that I wasn't as good a good guy as I liked to think I was.

I realized that, like the weak-chinned snake who sells out the hero midway through the movie, I have a price.

And it's not even a very impressive price.

Then again, in the face of today's housing costs, I could be wrong about that.

But the sobering truth is this:

If someone offered me a reasonable apartment in Watertown, Waltham, Cambridge, Dorchester or Somerville, I could be had.

After all, why beat around the bush?

I'm talking business here.

Want a nice personality profile?

Or a poster-size photo of your family running across The Sun centerspread?

How about a favorable story on your proposal for a 20-story tower next to St. John's Methodist Church?

Maybe you'd just like a scathing editorial attacking your most hated enemy.

I can do it.

I can write anything you want.

I'll make your enemies sound lower than Ferdinand Marcos, and I'll make your friends sound braver than Cory Aquino.

Best of all, no one will trace your name to the story.

But it will say exactly what you want.

I can paint a portrait of you that Jesus would envy.

I'll make your pet project sound like the second coming of the Renaissance.

In fact, I'll write so many flattering stories about you, week after week, that people will think you're more than one person.

All I'm asking is a place to hang my — and my fiance's — hats.

In return, you get to hang my integrity on the wall of your trophy room.

Sounds like a good deal to me.

Of course, that may be because my integrity is worth a lot more to me than it might be to any potential buyer.

So maybe I'm pushing the wrong product — or a weak product in a glutted market.

After all, I may be trying to break into a market George Bush has spent six years cornering.

Oh well. I tried.

Perhaps I could interest someone in a used car or some second-hand pride.

The Winchester Star

Established 1880
3 Church Street 617-729-8100 Published Every Thursday
Winchester, MA 01890

Single newsstand copy 50¢. Subscription by mail, in county, $16 per year
Out of county, by mail, $26 per year
Serving the town for more than 100 years

C. Peter Jorgensen, Editor & Publisher
Kathryn O. Jorgensen, Vice President, Treasurer
Valerie Jones-Long, Executive Editor
Charles H. Chernov, Controller
Carol Alagero, Production Manager
Maureen Quinlan, Assistant Editor
Paul Drake, Staff Photographer
Heather Linscott, Advertising Manager
Elizabeth Christiansen, Newspaper Operations Mgr.
Kim Downs, Circulation Manager
Jonathan Whitney, Advertising Manager
Robert McInnis, Marketing Director
Heather Linscott, Advertising Manager

Display Advertising Staff: Mildred Kane, Harris S. Currier, Walter Perlman, Robert Hayes Jr., Dennis Antle, Eleanor Morrow, Joan Theuer, Pat Henry, Kevin Cox

Classified Advertising Managers: Lisa McKeon, Maria Carroll. **Classified Staff**: Rosalie Fedgie, Alma Brown, Ginny Killeen, Phylis Hawkins, Sharon Specht, Julie Hering, Naomi Nelson. **Production Supervisors**: John Zarse, Robert Cummings, Barbara Hoyt

Circulation is independently audited by Certified Audit of Circulations, Inc., P.O. Box 806, Hackensack, N.J. 07602. Reports available upon request.

Member of National Newspaper Association, American Newspaper Publishers Association, Suburban Newspapers of America, New England Press Association, New England Newspapers Association, Massachusetts Press Association, Massachusetts Newspaper Publishers Association.

This newspaper assumes no financial responsibility for errors in advertisements, but that part of an advertisement in which an error occurs will be published without charge in the next issue. The advertiser is responsible for prompt notification of errors that occur. This newspaper reserves the right to reject or cancel advertising at any time without notice or cause. Advertising is accepted only under the above conditions and no warranty or guarantee as to run dates or position is expressed or implied nor can these terms be altered by any agent of Century Publications, Inc. except in writing by an officer of the corporation.

The Winchester Star (USPS 686-020) is published weekly at $16.00 by Century Publications, Inc., 4 Water Street, Arlington, MA 02174. Second Class postage paid at Boston, MA. Send address change to The Winchester Star, P.O. Box 129, Arlington, MA 02174.

The Winchester Star

SENIOR SCENE

Jenks Plans Series On Past Composers

Jenks Center will sponsor two Friday afternoon lectures about the great composers to be given by Dr. Robert A. White, choirmaster at Winchester's First Congregational Church. Talks are scheduled at 1:30 p.m., April 4 and 11, at the Center. All residents are welcome.

Dr. White is an associate professor in the University of Lowell's music department. He also has been affiliated with the Winchester adult education program.

Health and Safety Seminar Set

The Northeast Regional Vocational School will hold a health program for seniors at the Jenks Center at 10 a.m., Tuesday, April 8. Subjects will be special diets, shopping for storm emergencies and prevention of home accidents.

The two-hour seminar will be led by Carol Totino, R.N. Medical trainees from Northeast will participate.

Jenks Luncheon To Be April 9

The monthly soup and sandwich luncheon at the Jenks Center at noon, Wednesday, April 9, will feature roast beef sandwiches.

Following the luncheon, John Null will present colored slides of his tour of the Soviet Union last year. Reservations are required for the luncheon only.

Third Sunday Brunch At Jenks

The third annual brunch at the Jenks Center is planned Sunday, May 4. The first sitting is 11:30 a.m. and the second, 1:15 p.m. Helen Hodgdon and the food services group will prepare the brunch.

All local residents are welcome. Tickets are available at the Jenks Center.

Charter members Al Wallace and Ted Robinson of the newly formed Jenks Senior Center Chess Club enjoy a friendly game. The club meets at 1 p.m. alternate Wednesdays.

McCall Students Aid Jenks Center

The generation gap narrowed recently when Jenks seniors received from McCall Junior High School students a generous donation to the Jenks Expansion fund.

The contribution represented the proceeds of a student bake sale sponsored by the home economics department. Teachers Janet Daniels and Mary Franklin and Principal Evander French Jr. helped to make this especially meaningful gift possible.

The Winchester Star

HEALTH

Weight Loss Program Begins At Choate

"Learning to Lose" a medically and nutritionally sound weight control program, will begin at 21 Warren ave., Woburn at 7 p.m. Tuesday, April 1.

Participants will learn how to lose weight and improve nutritional habits and choices through the 12-week group meetings.

The sesson is for those who need to lose 30 pounds or less and have no medical problems. There is a non-refundable registration fee.

Pre-registration is required and class size is limited. For more information, call 933-6700, extension 377.

Stop Smoking Program Begins On April 1

Choate-Symmes Health Services is offering a 20-day self-help stop smoking program, a proven method of the American Lung Association.

The program offers a supportive environment and learning experience to enable participants to stop smoking.

The group will begin with an orientation session. Three meetings will be held during the 20-day plan and a follow-up meeting will also take place.

The program will be offered at the Choate Hospital on Woburn from 7 to 8:30 p.m. Tuesdays, April 1, 8, 15, 22 and 29.

For a fee schedule and registration form, call 933-6700, extension 377. Pre-registration is required.

Hospital Offers Weight Class

New England Memorial Hospital in Stoneham offers a 10-week weight control workshop which helps participants lose weight and maintain their desired weight. The diet and nutrition program, taught by a registered dietitian, begins Wednesday, April 9.

The workshop features diet plans, discussions, lectures, films, group activities and assignments to help participants change their behavior and adopt permanent new habits.

For more information, call 665-1740, ext. 426.

Symmes Offers Exercise Programs

The Community Health Education Department of Choate-Symmes Health Services is offering exercise programs at the Symmes Division, Hospital rd., Arlington.

The arthritis exercise group plans to meet on Mondays and Wednesdays, from April 7 to May 14 from 4:30 to 5:30 p.m. The goal of this program is to increase flexibility and range of motion while decreasing rigidity.

The light-paced or beginners aerobics group will meet on Mondays and Wednesdays from April 7 to June 4 from 4 to 4:50 p.m. The program is for people who have not exercised for some time or are ready to start an exercise program.

The aerobic group will meet from 5 to 5:50 p.m. on Mondays and Wednesdays from April 7 to June 4.

Pre-registration is necessary. For information, call the Community Health Education Department at 646-1500, extension 2291.

HAVE YOU HEARD?...
by PAUL J. CONNOLLY
Hearing Aid Specialist

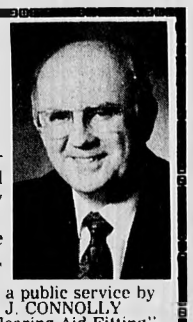

SELECTIVE LISTENING

If you are having trouble hearing the other person in a one-on-one situation, the hearing aid may not be providing enough high-frequency differentiation, have it checked.

If, however, you frequently have trouble isolating individual conversations in groups, you might want to consider binaural hearing aids-i.e., hearing aids for both ears. Single-ear hearing may make you lose selective listening ability. You need hearing in both ears to be able to focus on specific noises surrounded by others.

Your hearing aid specialist can help you determine if binaural hearing will help solve your problem.

Offered as a public service by
PAUL J. CONNOLLY
"Custom Hearing Aid Fitting"
375 Mass. Ave.,
Arlington, MA 02174

Free Booklets
Bob Hope and others tell how they overcame their hearing problems. Mailed at your request. Please phone 646-2040.

New clients are always welcome and appreciated!

WASH YOUR CLOTHES FOR 25¢
Now Thru 4/11
7 a.m. - 11 p.m.
Winchester's first luxury self-service laundromat featuring:
12 30 lb. Huebsch computerized dryers
16 15 lb. dependable Maytag top loaders
5 30 lb. Wascomates front loaders
Abundant Parking
WATERFIELD LAUNDROMAT
69 Swanton St. Winchester
a clean experience

IF OTHER IRA'S DON'T YIELD THIS MUCH, THEY JUST DON'T RATE.

Term	Rate	Yield
1 Year	9.65%	10.09%
1½ Years	10.55%	11.08%
3 Years	10.70%	11.24%
5 Years	10.85%	11.41%

Announcing a higher-yielding Individual Retirement Account from Bank Five. At Bank Five, we think you deserve more from an IRA.

So we're now offering an IRA that gives you one of the highest yields around. And in the long run, that means more money for you.

You can start a Bank Five IRA with $500, contribute up to $2,000 a year or $2,250 if you have a non-working spouse. And if you already have an IRA somewhere else, you can transfer it to Bank Five.

Bank Five's IRA is a great way to save on taxes because it reduces your taxable income. And to save on taxes this year, just start one before April 15th. The earlier you start saving, the more money you'll have when you retire.

If you'd like to know how much money you could have upon retirement, call the Bank Five IRA Fact Line at **938-7756**.

Call today. And find out why a Bank Five IRA rates better.

CALL THE BANK FIVE IRA FACT LINE AT 938-7756.

BANK FIVE
YOU DON'T NEED A GREAT BIG BANK: YOU NEED A GREAT BANK.
Arlington Bedford Burlington Woburn

ATLAS Liquors
How do they do it?

V.O. CANADIAN 1.75 Ltr. $16.99
CANADIAN CLUB Sale Price $17.99 Mail in Coup. 2.00 1.75 Ltr. NET COST $15.99
O.F.C. CANADIAN 1.75 Ltr. $12.95
WINDSOR CANADIAN Sale Price $11.99 Mail in Coup. 3.00 1.75 Ltr. NET COST $8.99
CANADIAN RARE Sale Price $9.99 Mail in Coup. 3.00 1.75 Ltr. NET COST $6.99
SEAGRAM 7 Sale Price $12.25 Mail in Coup. 2.00 1.75 Ltr. NET COST $10.25
ATLAS GIN OR VODKA 1.75 Ltr. $7.99
SEAGRAM'S GIN 1.75 Ltr. $11.75

J&B SCOTCH Sale Price $19.49 Mail in Coup. 4.00 1.75 Ltr. NET COST $15.49
DEWARS SCOTCH Sale Price $19.95 Mail in Coup. 5.00 1.75 Ltr. NET COST $14.95
HARVEYS SCOTCH Sale Price $12.75 Mail in Coup. 2.50 1.75 Ltr. NET COST $10.25
BALLANTINE SCOTCH Sale Price $14.99 Mail in Coup. 3.00 1.75 Ltr. NET COST $11.99
OLD CROW BOURBON Sale Price $11.99 Mail in Coup. 2.00 1.75 Ltr. NET COST $9.99
SMIRNOFF VODKA Sale Price $12.49 Mail in Coup. 2.00 1.75 Ltr. NET COST $10.49
BACARDI RUM 1.75 Ltr. $12.90
KAHLUA 750 ML. $10.25

MILLER LITE 12 oz. cans loose PLUS DEPOSIT $9.80 CS.
LOWENBRAU Light or Dark 12 oz. bottles PLUS DEPOSIT $10.60 CS
MASTERS BEER 12 oz. bottles PLUS DEPOSIT $11.45 CS
ST. PAULI GIRL BEER 12 oz. bottles loose PLUS DEPOSIT $13.95 CS
SCHLITZ BEER Reg. or Light 12 oz. cans loose PLUS DEPOSIT $7.99 CS.
COORS BEER Reg. or Light 12 oz. cans suitcase PLUS DEPOSIT $9.80 CS
HAAGEN DAZ CREAM LIQUEUR Sale Price $11.99 Mail in Coup. 3.00 750 ML. NET COST $8.99
SAMBUCA ROMANA 750 ML. $10.75

WINES AND MORE WINES

LANCERS WINES Rose, White, Red 750 ML. $2.99
HARVEYS BRISTOL CREAM 750 ML. $6.99
RIUNITE 1.5 Ltr. $3.49
MOUTON CADET Red, White. 750 ML. $4.29

CARLO ROSSI All Flavors 4 Ltr. $4.39
CRIBARI Bag in the Box Chablis, Burg., Rhine, Vin Rose 4 Ltr. $4.99
ALMADEN WINES Burg., Chablis, Rhine, Nectar Rose, Chianti, Grenache Rose, Sauterne, Golden Chablis 3 Ltr. Sale Price 5.39 Mail in Coup. 1.00 NET PRICE $4.39 BUY 2 SAVE $3.00
FREIXENET CORDON NEGRO Champagne from Spain 750 ML. $4.15

TAYLOR CALIFORNIA CELLARS Burg., Chablis, Rose, Rhine, Chenin Blanc, French Colombard 3 Ltr. $5.79
GLEN ELLEN Cabernet Sauvignon Prop. Reserve 1983 Chardonnay Prop. Reserve 1983 750 Ml. $3.69
SCHLOSS-KRONE Moselleblumchen, German Wine 750 ML. $2.49
ANDRE CHAMPAGNE White, Pink, Cold Duck 750 ML. $1.99

Atlas Means Discount!
Store Hours: 9:00 A.M. to 11:00 P.M.
MEDFORD 156 Mystic Ave. 395-4400 395-9748
QUINCY 665 Adams St. Opp. Burger King 472-1573
ROSLINDALE 591 Hyde Park Ave. Corner Cummins Highway 323-8202
We reserve the right to limit quantities. Not responsible for typographical errors.

If everyone over 50 had colorectal cancer checkups, the cure rate could be 75%. Call us.
AMERICAN CANCER SOCIETY

CENTURY CLASSIFIEDS
Deadline Is
4:00 P.M.
Tuesday
729-8100

THE BEST PART OF OUR EARLY BIRD SPECIAL COMES AFTER A GREAT MEAL. THE CHECK.

For as little as $5.95 you can enjoy one of our complete dinner specials Sunday through Friday, 5 to 7 p.m. Featuring Roast Leg of Lamb, Sole Revere (fresh filet of sole in a delicate cucumber and dill sauce), Chicken Marsala and Ratatouille.

Not valid on holidays or with other promotional offerings

DUNFEY'S ... AT LEXINGTON
At the Sheraton-Lexington Inn
Marrett Rd. at Rt. 128 Exit 45B, Lexington, MA 862-8700

The Winchester Star

HEALTH

Osteoporosis Talk Scheduled

Richard J. Zangara, M.D., board certified internist-rheumatologist and member of Lexington Medical Associates, will address, "Understanding Osteoporosis: Prevention Is Possible, at 7 p.m., Tuesday, April 1, in the Symmes Hospital auditorium in Woburn.

"Fifteen to 20 million women have osteoporosis — the loss of bone mass which weakens the skeleton and can result in spontaneous fractures," said Dr. Zangara. "In fact, 80 percent of all hip fractures occur in postmenopausal women, and, by age 60, women suffer ten times more forearm fractures than male counterparts."

More information can be obtained by calling 646-1500, ext. 1440.

Let us photograph your wedding and receive a complimentary 16"x20" color photograph.
Packages from $250.00
Kelley of Winchester
54 Swanton Street
Winchester
729-4887
INSTANT PASSPORT PHOTOS

Guest Program Starts April 7

Choate-Symmes Community Services will begin a new "Guest Program," a respite program for those who care for adult family members in their home.

The program, which will start April 7, responds to a community need for assistance in temporarily relieving care givers, enabling them to get away for overnight, a weekend, or a week or two, knowing their loved ones are being cared for in their absence. Guests are adult individuals who, because of age or disability, require some degree of supervised care.

Guests will choose a private or semi-private room with bath at the Symmes Hospital Division of Choate-Symmes Health Services. Twenty-four hour supervised care will include: three meals a day, with optional group dining; assistance with physical care needs by members of the hospital's professional staff; television and telephone; recreational activities and educational programs.

Reservations will be made with the Symmes Hospital Admitting Department in Arlington. Payment in full either in cash or by check or credit card is expected at check-in time. Guest services are not covered by health insurance.

To acquaint the community with the new program, an open house and tour of the facilities have been scheduled Sunday, April 6, from 2 to 4 p.m. on the second floor of the Nickerson Wing. Additional information and a brochure can be obtained by calling 646-1500, Ext. 1020.

Diabetes Group Meets April 8

The Choate/Symmes Chapter of the American Diabetes Association will hold its meeting at 7:30 p.m. on April 8 in the cafeteria at Symmes Hospital in Arlington.

A short business meeting will elect the '86-'87 board. Guest speaker, Dr. James Chrzan, podiatrist, will discuss the diabetic foot. Dr. Chrzan is staff podiatrist at Joslin Diabetes Center, N.E. Deaconess Hospital and Leonard Morse Hospital. He is also a clinical instructor for Harvard Medical School.

Meetings are open to the public at no charge.

Winchester Girl Scouts participated in Winchester's Bloodmobile held at the Knights of Columbus Hall on Mt. Vernon st. last week. Girl scout Tracey Horovitz takes a blood donor's temperature.(Paul Drake Photo)

Learn To Relax At Symmes

Relaxation training can make a positive difference in one's life.

It is the best way to manage stress and is a proven non-medical approach to treat high blood pressure. Relaxation techniques help weight reduction, stop smoking and becoming more assertive.

A variety of relaxation techniques will be taught in a fun, practical and informative workshop at Symmes Hospital, Hospital rd., Arlington on Wednesdays, April 2, 9, 16, 23 and 30th from 7:30 to 9 p.m.

Pre-registration is necessary. Participation is limited. For more information and registration, please call 646-1500, extension 2291.

Red Cross Aids 1,100 Persons

The Eastern Middlesex Red Cross in 1985 assisted 1,100 people with food at a cost of $6 per person for three days of food.

Officials credited the low cost to the assistance of churches, individuals, businesses and Project Bread.

Requests for food have increased, however, and the Red Cross is seeking aid. Donations may be sent to the Red Cross Food Assistance Program, 39 Church st.

Another way to help is to participate in the Project Bread walk for hunger Sunday, May 4. The Red Cross will give T-shirts to the first 12 participants with signed pledges for $50 or more. For more information, call 665-1351.

GRAND OPENING Continues
WOBURN, MA
parade OF SHOES
YOUR ONE PRICE QUALITY SHOE STORE
$13.88
• ONE LOW PRICE!
• EVERY PAIR!
• EVERY DAY!
• ALL FIRST QUALITY!
• LEATHERS!
• SATISFACTION GUARANTEED!
• FAMOUS BRANDS!
Candie's
Bass
MIA..
MINNETONKA
• • WIN! 4 COLOR TVS! • •
You may be one of 4 lucky winners of a Panasonic 19 color TV. Just fill out this entry form and bring it into our new PARADE OF SHOES store in WOBURN, MA. Drawing will be held Sat. April 5th at 4:00 p.m.
Name
Address
City
Phone
Cara Leigh
WOBURN, MA
WOBURN PLAZA
CAMBRIDGE ST/RTE 3
Randolph MA, Stoughton MA, Norwood MA, Quincy MA, Weymouth MA
Somerville MA, Woburn MA, Taunton MA, Raynham MA, Peabody MA
Falmouth MA, Hyannis MA, Dennis MA, Springfield MA (2 locations)
Holyoke MA, Northampton MA, Enfield CT, Orange CT, Meriden CT
W. Hartford CT, Portsmouth NH, Salem NH, Nashua NH, Middletown RI, Portland ME

Fresh Paint & Wall Covering Co.
9 Waterfield Rd., Winchester (on the Common)
• Benjamin Moore Paints
Benjamin Moore PAINTS
• Window Shades
• Minwax Stains
Complete Line Of Paint
Wall Covering Supplies
729-3262 — 729-3266
Parking In Rear

PRE-GRAND OPENING SPECIALS

BODY TAN
1 FREE Session
10 For $35.00
w/Coupon

BODY COMP ANALYSIS
$5.00
Shows % fat, % lean matter, % water, basil metabolism and much more. FAST, EASY & ACCURATE
w/coupon

BODY TONE EMS
Computer Generated Exercise
10 Session $100
w/coupon

9-9 Mon.-Fri.
9-5 Sat.
Offer good thru 4/15/86
1100 Mass. Ave.
Arlington Hghts.
Across from Jimmy's
648-1309
Total Health & Fitness

Try A Twist — In 86!
at
Montvale Gymnastics
WHERE GYMNASTICS IS FOR EVERYONE!!!!!
JOIN US AND OUR PROFESSIONAL STAFF FOR A GREAT LEARNING EXPERIENCE. state of the art equipment filled gym which holds all olympic events for men and women, boys and girls, and preschoolers.

JUMP!
Into our new gymnastics Training Pit!!!!!
(4,000 sq. foot "pool" filled with foam rubber cubes, and six feet deep)
You have to see it to believe it!

NOW TAKING REGISTRATION FOR SESSION IV
We cater to all ages, and ability levels, from our preschool program to our hourly classes, and adults, on to our successful competitive boys and girls teams
PROGRAMS
PRESCHOOL
Baby Bumbles, Mom & Tot Class, Tiny Tumblers 3 & 4, Montvale Munchkins
HOURLY CLASSES: for boys and girls after school
SATURDAY CLASSES: Preschool and Hourly
ADULT CLASS: Wed. nights 7-8 includes a free work-out 8-9
COMPETITIVE TEAMS: for boys and girls by invitation
Members of Professional Associations USGF, USAGC and AGT
Off of Main St. in Woburn
CALL NOW FOR FREE BROCHURE - 3-9 p.m.
at 935-4917

The Winchester Star

WINCHESTER STARS

Connery is planning all the time.

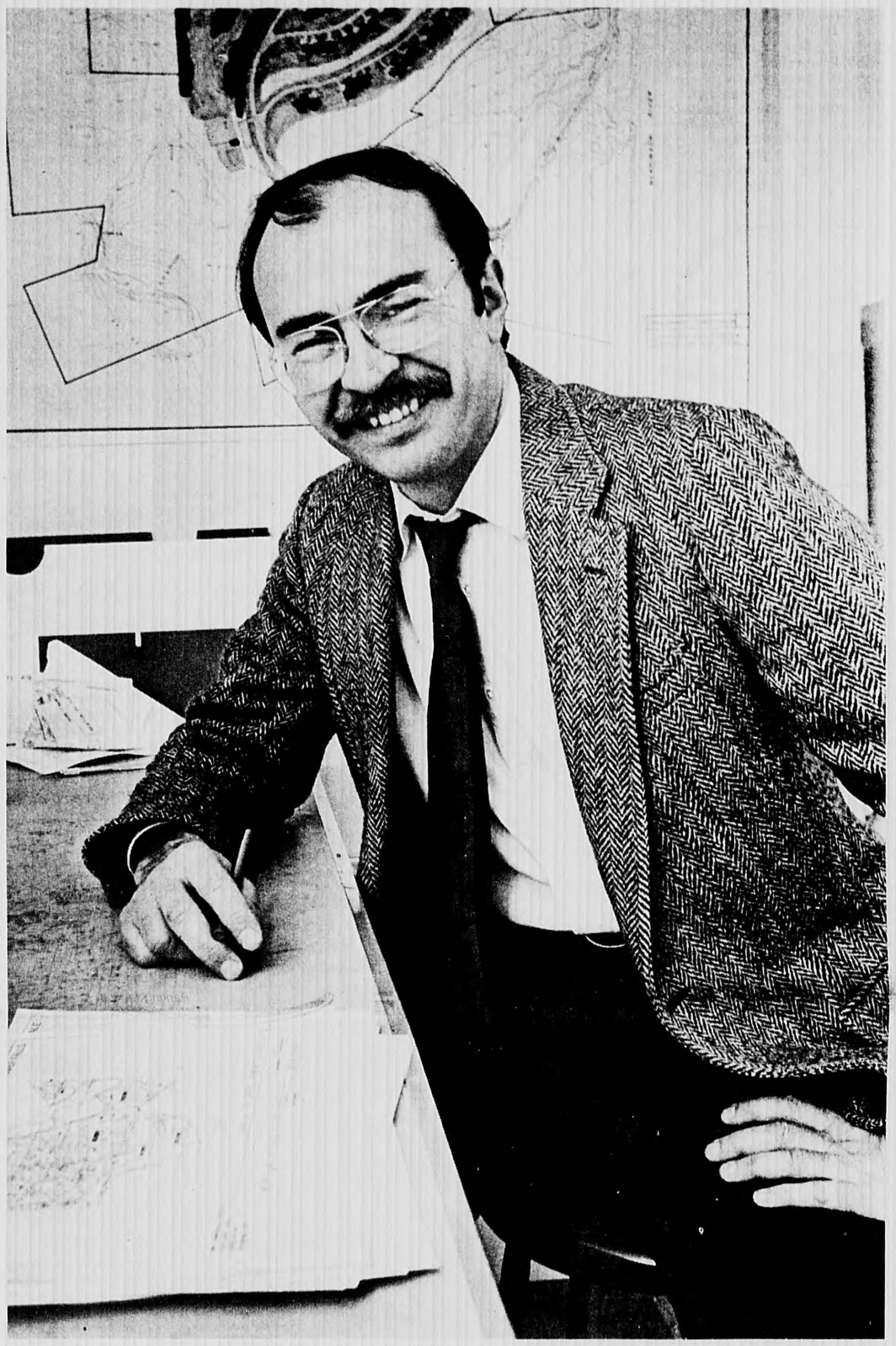

John Connery's Winchester office contains bits of towns all over.

John Connery: Excited By 'His' Winchester

By ERIC BLOM

John Connery says he likes to build things — model planes, furniture and downtowns.

Leaning on a home-made conference table for support, Connery looks at Winchester Center from his window.

"I did it," he says. "I did everything you see."

Connery planned major changes for the area, fought for them in Town Meeting and supervised construction.

The 38-year-old consultant now studies other towns, offering suggestions on how their appearance and function can be improved.

"There is nothing more exciting than seeing something you've built; I don't care if it is a toy airplane or a downtown area," he says.

Telling other people what to do with their town, even from an expert's vantage point, is seldom easy.

Behind Connery's work table hangs a simple poster. "Be Tolerent" it reads.

"You tend to get your ass kicked daily in this business," he says. "People remind you of your frailties every day.

"You've got to have a little Quixote in you. If you don't have a sense of vision, if you don't have fire in your belly, then don't do it."

Connery says he did not always have strong convictions about urban planning. He entered Boston University as a history major.

"I was interested in so many different things," he says. "I can remember as a junior in college I didn't know there was such a thing as urban planning."

Connery, a Revere native, headed west after graduation to Ohio State University. He attended school for 24 consecutive months.

"I just wanted to get out of the cocoon," he says. "I was 21 years old, and I had never been anywhere. I was just itching to get out in the world. I just wanted to go."

Shortly after receiving a master's degree in urban planning from Ohio State, Connery joined a regional planning agency in Bloomington, Ill.

"You have to go back to the feeling of the 60s when the government held a real attraction," he says. "It rang in all our heads when John Kennedy said 'Ask not what your country can do for you, but what you can do for your country.'

"I almost call it the Peace Corps syndrome — the desire to work in the public sector, in a benign way, for public good.

"Never has a country with so much power and so much wealth created so much ugliness," Connery says. "It galls me to no end. I'd like to make development and urban life more attractive and comfortable."

He and his wife Cheryl returned to Massachusetts shortly after their 1969 marriage.

"My wife basically said 'Pick a coast: East, West or South,'" Connery recalls. "It was a sweet ultimatum."

The planner joined a private engineering firm, but two years later, he returned to government service with the Metropolitan Area Planning Council (MAPC).

"I simply got bored and I left," he says of the seven year MAPC stint. "I think, in the beginning, it was exciting, but it became very disillusioning. It is an organization designed not to be effective."

'There is nothing more exciting than seeing something you've built; I don't care if it is a toy airplane or a downtown area,' says John Connery.

"It had no political standing. It's not geared into the system at all for implementation. I wanted to go someplace where people wanted to do something," he says.

Connery now affects the communities he studies.

Towns pay his three-man planning firm Connery Associates thousands of dollars for each project.

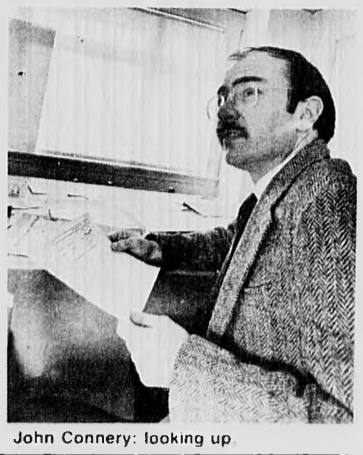

John Connery: looking up.

"You are filling a need, and the need is usually technical," Connery says.

When Connery starts a project, he interviews officials, businessmen and residents, trying to determine the present situation. He studies data like a hound on a scent.

Training, experience and computerized models show Connery how zoning and other factors affect a community.

"People are always saying 'We have this and that problem. We are so unique.' And they are not," Connery says. "It gets to be like doing your 38th appendix operation.

"I can begin to model and say 'Look folks, this is going to happen. Is it what you really want?'"

"It is like the sum of human knowledge," he says. "You look at it, you learn from it and you build on it.

"There are also times when your experience leads you into a new thing. 'You have to be innovative, you have to be creative, you have to be on the cutting edge.'"

While he admits his work has limits and he has made "lots of mistakes," he believes, with the right tools, a man can do most anything.

"If I could come back to life, I'd like to come back to life as a carpenter," Connery says. "I like to build things. . . ."

Proms May Be Free Of Problems This Year

(From page 1)

Baker sees the calendar as instrumental in keeping parents in touch with what their children are doing.

Baker said parent groups have met frequently over the course of the school year to talk about their children and the pressures of drinking in high school.

"It's very difficult for parents to say no when their kids make them feel like there's only one parent in town to say no," Baker said.

"There's peer pressure among kids and parents," said Baker.

She said the parent groups are helpful. "Parents need to support each other."

Some parents at Winchester High School have signed contracts promising not to serve liquor to their children or students that come to the house for a gathering or a party. According to Baker, the list of parents names is circulating around the community of Winchester. In doing this, Baker said parents can feel more comfortable about letting their children go to a party, knowing that there will be no liquor served.

Social events have been successful so far this year, Baker said. Even after all the problems at the end of last year, Baker said, the senior prom was a success.

"I think the kids were surprised they could have a good time sober," Baker said.

Baker said drinking and drugs at the high school is "a weekend thing, its not going on in the hallways."

"We've put a dent in the problem," said Baker confidently.

Asked whether she's concerned about the junior and senior proms this year, Baker said, "I will always remain concerned. It's better to overworry."

The Junior prom is scheduled for April 11 and will be held at the Knights of Columbus Hall on Mount Vernon st. The senior prom will be held again on the high school football field under a tent on May 30.

Commuter Trains To Return Next Thursday

(From page 1)

would not be a large capital expense, Saltmarsh said.

He added that legislators will probably be receptive to such a proposal.

O'Leary said the MBTA can probably run the commuter lines more cheaply than B&M. The state pays B&M about $75 million a year to operate the commuter lines. The contract will expire in December.

Transportation officials are also studying an AMTRAC proposal to operate the commuter lines.

Both plans will take at least six months to put in place, O'Leary said.

Selectmen Opposed To 'Gestapo' Inspections

(From page 1)

think the board has a role to play," he said. "Maybe Chad can tell us how other communities handle this. But we need to find out before anybody starts knocking on doors."

With unanimous consent, but no formal vote, selectmen instructed Maurer to delay inspections at least until more information is available.

The Winchester Star

ARTS

ABC Spring Concert 'Celebrates Difference'

The annual spring concert of the Winchester ABC (A Better Chance) program will be at 8 p.m., Saturday, April 5, in the Winchester High School auditorium.

The ABC program is celebrating its 15th year in Winchester, so the concert is called "A Celebration of Differences."

Vocalists Semenya McCord and Mili Bermejo will present different music styles and cultures.

McCord has been long respected in the Boston jazz community as a vocalist and a composer. She has been the featured vocalist at the Boston Globe Jazz Festival and at First Night.

The ABC concert is a fundraiser for the program which brings promising, academically motivated, minority students from outside Massachusetts to attend the high school. During the school year, up to 10 young men reside at the ABC house on Dix st. under the supervision of a resident director. Through the work of a board and support from the community, ABC students find "a better chance."

Tickets are available at Craddocks, Winchester Drug or Henderson Stationers. Tickets will be available at the door.

Members of the committee working on the concert are Chairperson Sandra Thompson, Carolyn Angeles, Judy Lynch, Sandra Rodgers, Terri Stevens and Judy Virnelli.

Kidstock Summer Theater Auditions Begin April 12

Auditions will be April 12 for a new summer theater company for ages 11-15.

KIDSTOCK is a theatrical experience in which children learn about the world of theater from the inside out. The Company meets daily for six weeks to learn in a workshop atmosphere about acting, dance, design and music, to rehearse and to perform.

Winchester resident Brian R. Mikanskas will be the artistic director for Kidstock 1986. The other directors include Winchester college students.

For more information and application material, visit Bookends on Winchester terr. and pick up a brochure.

Information can be mailed by calling 776-4040 or write to KIDSTOCK PO Box 190, Winchester. Application deadline is April 7, 1986.

Winchester's Donald O'Coughlin went all out for St. Paddy's Day this year. Dressed as a leprechaun, O'Coughlin visited local merchants and handed out green lollipops and cookies. He gives his special cookies to Winchester resident Orissa Baker. (Maureen Quinlan Photo)

The Winchester Star

BIRTHS

Laura Thomas

John and Anne Thomas of Tewksbury announce the birth of Laura Whitney Feb. 25 at New England Memorial Hospital. She is their first child.

Grandparents are Mr. and Mrs. Joseph Brillant of Topsham, Maine, and Mr. and Mrs. Robert Thomas of Winchester.

Robert Francis

Mr. and Mrs. Brian Doherty of Winchester announce the birth of Robert Francis on March 12 at Winchester Hospital. He is their second child and second son.

Grandparents are Mr. and Mrs. Gene Doherty of Burlington and Mr. and Mrs. Paul Casco of Arlington.

Christopher Troisi

Charles and Julia Troisi of Woburn announce the birth of their child, Christopher Michael, March 15 at Winchester Hospital. He is their third child and second son.

Grandparents are Mr. and Mrs. Jeremiah Barrucci of Woburn and Mr. and Mrs. Charles C. Troisi of Winchester.

Michael West

Lance and Dorothy West of Revere announce the birth of their child, Michael, March 17, at Malden Hospital. Michael joins his brother Anthony and his sister Delina.

Grandparents are Mr. and Mrs. Bruce McConnell of East Boston and Mr. and Mrs. Ellsworth West of Winchester.

Housing Authority

That's Marge Caponigro. Because Marge knows mortgages inside and out. She represents Eastern Bank, one of the area's leading mortgage lenders, and she can help you make the right choices when it comes to getting a mortgage. Marge will help you decide on fixed or variable rate—either way, you'll have up to 30 years to repay, with no prepayment penalty. Extended terms are available for new construction, too. Call Marge today at 1-800-892-0673. She's a Housing Authority.

Eastern Bank
Member FDIC/DIFM

For up-to-the-minute rates, call 744-1601

EQUAL HOUSING LENDER

Lynn • Salem • Beverly • Peabody • Lynnfield • Wakefield • Melrose • Marblehead • Saugus • Newburyport • Salisbury

Mr. and Mrs. Thomas Moynihan

Elizabeth Pelloux And Marcellus Lisotta Are Engaged To Wed

Professor and Mrs. Regis M.N. Pelloux of Winchester announce the engagement of their daughter, Elizabeth Anne, to Marcellus Lisotta of Garrison, N.Y.

Miss Pelloux is a 1982 graduate of Winchester High School. She will graduate in May from the University of Hartford and has a bachelor's degree in civil engineering. He is a civil engineer for Charles H. Sells Inc., Bedford Hills, N.Y.

A Sept. 6 evening wedding is planned. The couple will honeymoon in Bermuda and reside in Danbury, Conn.

Great Gift Idea
A Newspaper Subscription
Call 643-7900

The Winchester Star

SOCIAL NEWS

Margaret Rowley And Thomas Moynihan Wed

Margaret Louise Rowley and Thomas Edward Moynihan were married Feb. 14 at Martha-Mary Chapel in Sudbury in a candelight evening ceremony. Rev. Charles Rhinehardt of the Winchester Unitarian Church officiated at the double-ring ceremony.

The bride was given in marriage by her son William F. Rowley III.

She wore an ivory gown by Bianchi of Boston with a high collar, long tapered sleeves and a tea-length scalloped lace hemline, with a pink sash.

The bride carried a nosegay of pink tea roses, carnations, stephanotis and baby's breath. She wore a hairpiece of pink tea roses and baby's breath.

Donna VanZuiden was the matron of honor for her sister-in-law. She wore a mauve-colored tea-length linen dress that featured a portrait neckline and pink sash. She carried a nosegay of pink carnations and baby's breath and wore a hair comb of pink tea roses and baby's breath.

Lawrence Moynihan was best man for his brother. Ushers were Peter Rowley of Winchester, son of the bride, and Dennis Huddleson of Marshfield.

After a reception at the Longfellow Wayside Inn in Sudbury, the couple took a wedding trip to Cancun, Mexico.

The bride is a registered nurse. She is a private duty nurse in the Winchester area. She graduated from the Swedish American Hospital School of Nursing in Rockford, Ill.

The bridegroom graduated from Boston State College. He owns a carpeting business in Marshfield.

Nancy Costello And Brian McQuillin Are Engaged To Wed

Robert and Lillian Costello announce the engagement of their daughter, Nancy Marie, to Brian McQuillin, son of Richard and Mary McQuillin of Winchester.

Miss Costello is a 1981 graduate of Winchester High School and a 1985 graduate of Fitchburg State College. She is a registered nurse in the maternity unit at New England Memorial Hospital.

Mr. McQuillin is a 1979 graduate of Winchester High School and a senior at University of Massachusetts majoring in political science and sociology with a minor in business. He is a member of the management staff at Herman's World of Sporting Goods.

An October wedding is planned.

News Deadline

News releases should be submitted by 1 p.m. Tuesday at the latest. The name and phone number of the publicity person should be provided on the release in case of questions.

Nancy Costello

Choate-Symmes Community Services
cordially invites the community to an
OPEN HOUSE
on Sunday, April 6, from 2 to 4 p.m.
to announce its new Guest Program,
a respite program specially designed
for those who care for adult family members
in their home.
The Open House will take place on the Second Floor, Nickerson Wing, at the Symmes Hospital Division

The Winchester Star

ABOUT TOWN

Buckley Named College Scholar

Deirdre E. Buckley, daughter of Dr. and Mrs. Mortimer J. Buckley Jr. of Winchester, has been named a College Scholar, the highest recognition for academic achievement for the fall term at Middlebury College.

Students who receive this coveted designation at Middlebury must have earned three A's and a B or better during the semester.

Bowdoin Has 3 On Dean's List

Bowdoin College in Brunswick, Maine, has named three students from Winchester to its dean's list for the fall semester.

The three are seniors Erik S. Johnson of 6 Berkshire dr. and Valerie J. Kolligian of 19 Fernway and sophomore William M. Littell of 47 Grove st.

On Dean's List

Jennifer Diana Parker, the daughter of Mr. and Mrs. Richard C. Parker of Winchester, has been named to the dean's list at Wheaton College in Norton.

She is a sophomore.

Matignon Honors

Two Winchester students at Matignon High School in Cambridge have earned honors for the second marking period.

Earning "second honors" were senior Suzanne Quill and sophomore Louise Tereiak.

Channel 2 Gets Gift For Auction

The Nook & Cranny of Winchester recently donated a candelabra valued at $400 to the annual Channel 2 auction.

The gift will be placed in the "Two Collection" to be exhibited at the Prudential Center May 13-18 before being auctioned June 1.

If you smoke
please try Carlton.

SURGEON GENERAL'S WARNING: Smoking By Pregnant Women May Result in Fetal Injury, Premature Birth, And Low Birth Weight.

Box and 100's Box Menthol: Less than 0.5 mg. "tar", 0.05 mg. nicotine; Soft Pack, Menthol and 100's Box 1 mg. "tar", 0.1 mg. nicotine; 100's Soft Pack and 100's Menthol: 5 mg. "tar", 0.4 mg. nicotine, 120's 7 mg. "tar", 0.6 mg. nicotine av. per cigarette. FTC Report Jan. '85. Slims 6 mg. "tar", 0.6 mg. nicotine av. per cigarette by FTC method

10-year-old Ambrose School student Cliff Swap takes part in a trust lift as he allows his classmates to lift him off the ground. The exercise teaches children teamwork and trust. (Paul Drake Photo)

The Winchester Star

SCHOOL NEWS

WHS Sends 21 To History Contest

Thirty-six Winchester High School students have received awards for participation in the National History Day in Winchester competition.

The competition began early in October. Students actively worked as historians to produce papers, exhibits, dramatic performances and media presentations, competing for the right to represent the school in the Greater Boston Regional Contest at Boston College later this month.

William P. O'Connor, director of social studies for Winchester schools, is in charge of the Greater Boston contest.

Those who excel in the regional will advance to the state contest at Deerfield Academy May 10. Entrants who place first or second in each category will be eligible for the National History Day contest in College Park, Md. in June.

National History Day is a project of the National Endowment for the Humanities. The competition in Massachusetts is sponsored by the Massachusetts Council for the Social Studies and the New England History Teachers Association.

This is the fifth year of Massachusetts participation in the project and the second year for the Greater Boston Regional Contest and Winchester participation.

The theme of National History Day 1986 is "Conflicts and Compromises in History." Students select an individual, idea, or event and demonstrate how and why their topic was a conflict and/or a compromise.

The six categories are: 1. Historical Paper; 2. Individual Project; 3. Group Project; 4. Individual Performance; 5. Group Performance; and 6. Media Presentation.

Entries are judged on historical quality, quality of presentation and adherence to theme and rules.

More than 100 students were involved in Winchester competition. All were enrolled in the American, European, and Global History courses taught by Joseph Cantillon, Randee Rae Martin and George G. Watson, Jr.

Students who have advanced to the Greater Boston Contest are David Banks (first prize), Margaret Lee (second prize), Orissa Baker, L. Michelle Barton, Karen Cramer, Palash Desai, and Audrey Nacamuli in the historical paper category;

Charles Almquist, Dennis Buchheim, and Emrehan Pelin (first prize) and Cyrus Akbarian, Andrei Poonen, and Jonathan Sudbury (second prize) in group projects;

Paul Capodanno, Eric Mortensen, and James Selvitelli (first prize), in group performance;

Vivek Ahya (first prize) and Sandra Bennett, Kathleen Furey, Lesley Pedulla, and Elizabeth Small (second prize) in media presentation.

Other award winners were Ken Barclay, Wendolyn Boerner, Julienne Brackett, Alexi Carayannopoulos, Wen-Wen Chen, Jennifer Ciotti, Debra Harrington, Douglas Holt, Cathy Keane, Christopher Leyden, Mark Lundin, Courtenay McMillan, Alexandra Mueller, Chris O'Donnell and Kim Shubrooks.

Students Compete In Battle

Special To The Star

One hundred Winchester 4th graders have been engaged in a "Battle of The Books!" Their weapons are 10 books that have been read by each contestant. Ammunition is the wealth of ideas and facts contained in those 10 books.

Preparation for battle began in the fall when librarians from each of the five elementary schools met to discuss the idea presented by Mary Brown, Ambrose librarian. Guidelines were discussed and 10 books chosen.

The 100 fourth graders who joined the Battle held discussions and mini battles within each school's group, with encouragement and guidance of the school librarians - Mary Brown at Ambrose, Jean Berry at Lincoln, Peg Hallissey at Lynch, Maureen Cook and Sally Dempsey at Muraco and Geraldine Driscoll at Vinson-Owen.

Twenty teams were formed and Round One began March 6 at Lincoln School. Opposing teams tried to answer as many questions as possible about the 10 books. The 10 high scoring teams from Round I advanced to additional rounds March 20.

Team #12 remained undefeated, having answered the most questions correctly throughout the entire competion. Gold Medal team members are Rebecca Gulati, Matt Metten, Emily McDowell and Ulrika Malone.

Each won a shirt stencilled by Maureen Cook with the "Battle of the Books" motif.

The hard work and enthusiasm of each participant contributed to the great success of this program. Members from each school were as follows:

Ambrose - Joseph Hartford, Christine Arian, Andrew Hall, Andrew Barrett, Lindsay Bleier, Eric Clemente, Gerard Fidalgo, David Fiorentino, Cecilia White, Nicole Malouf, Cecilia Schonung, Rebecca Gulati, Lauren Interess, Emily Law, Julia Pallotta, Gary Pedulla, Carrie Regan, Kristen Robbat, Christian Senna and Jon Polimeni.

Lincoln - Jan Zeman, Katherine Hamilton, Jenna DeSimone, Meg Allen, Heather Markham, Matt Desmond, Olivia Bogden, Scott Dieter, Elizabeth Byrne, Emily Kilker, Heather Lanigan, Alden Bevington, Meredith McCarter, John Magee, Tucker Bradford, Teresa Boffo.

Ryan Hertel, Michael Abatzis, Amy Badiali, Shaun Crowley, Matt Ducharme, Andrea Witt, Nick Gatto, Adam Petri, Catherine Krumme, Samantha Margles, Seth Gundersheim, Esme Baker, Julie Doucette, Leslie Parks;

Joshua Johnian, Kristen Freeman, Melissa Benoit, Matt metten, Ben Coonley, Leah Mullen, Kaitlin Nealon, Dusty Maxwell, Chris McAdoo, Anna Betcher, Todd Miles, Zareen Poonen, Jonathan Howard, Jessica Swainbank, Ransom Richardson and Marie Beauchamp.

Lynch - Jennifer Clare, Mahrya Dakubu, Katherine Gilliam, Derry Hennessy, Andrea Kelley, Emily McDowell, Lauren Wolfson, Alec Duffy, Dennis Phinney, Brett Rautenberg, Bahavek Asefzadeh, Carla Guarino and Michael Hennessy.

Muraco - Steve Dempsey, Lia DiFranco, Marta von Rosenvinge, David Swallow, Tim Malcolm, Ulrika Malone, Kerry Lear, Margaret Boettcher and Tommy Novak.

Vinson-Owen - Michael Blanchard, Monette Francini, Kristen Johnson, Lauren McKinley, Ben Hsu, Amy Galatis, Ruchik Mandhyan, Ateyeh Le-Gault, Lauren Esposito and Jennifer Shannon.

Spaghetti Dinner To Help Bartlett School

Members of the Bartlett School Development Committee sponsored a March 21 spaghetti supper for Bartlett families and friends.

Pasta and sauce for the party were supplied by Mr. and Mrs. Richard DiBlasi, beverages by Mr. and Mrs. Robert Tambone and Mr. and Mrs. Terrence Boyle, rolls by Mr. and Mrs. Daniel Gattineri, desserts by Mr. and Mrs. Herman Kett, meatballs and coffee by Mr. and Mrs. Bruce Houston, centerpieces by Mr. and Mrs. Anthony Martignetti and salad by Mr. and Mrs. Edward Inserra.

Entertainment was provided by Dario The Magician.

Proceeds from the event will benefit the Bartlett School Development Fund.

THE AEROBICS LEADER

Jacki Sorensen's Aerobic Dancing

For 15 years, Jacki Sorensen has been the pacesetter in aerobic programs, setting the standards you're looking for. To get a fun, effective, and safe workout, come to the leader!

BRING THIS AD FOR $5.00 OFF
New students only* complete session
SPRING SESSION BEGINS MARCH 31

ARLINGTON
M/W 5 15 p m St John s Epis 721 2227
T/Th 9 00 a m St John s Epis 666 0682
T/Th 6 00 p m St John s Epis 942 0604
T/Th 7 00 p m St John s Epis 942 0604

WINCHESTER
M/W 9 00 a m Crawford Meth 729 3256
T/Th 9 00 a m Crawford Meth 438 6747
T/Th 4 00 p m Crawford Meth 721 2227
T/Th 6 00 p m Sen Citizens 729 3256
T/Th 7 00 p m Sen Citizens 273 2819

First Class Free with this Ad
(New students only)

Jacki Sorensen's aerobic Dancing

Easter Plants AND FLOWERS

EASTER LILIES 5.99 UP Buy Them Where They Are Grown And SAVE!!!

TULIPS 4.95 Assorted Colors

•Azaleas •Jonquils •Gardenias
•Rose Bushes •Hyacinths

HEIMLICH
Nurseries and Garden Center
71 Burlington St., Woburn — 933-9815

•Peat Moss •Bark •Mulch •Fertilizer
•Grass Seed •Marble Chips
Open Mon.-Sat. 8 a.m.-5 Sunday 9-2

"WHO SAID YOU NEED A GREAT BIG BANK TO GET GREAT BIG RATES?"

MONEY MARKET INVESTMENT ACCOUNT
Rate 7.50% Yield 7.76%
Minimum Deposit $1000

TERM CERTIFICATES

Minimum Deposit	6 month		1–2 years		2–3 years	
	Rate	Yield	Rate	Yield	Rate	Yield
$ 1,000	7.25%	7.50%	7.75%	8.03%	8.50%	8.84%
$10,000	7.75%	8.03%	8.25%	8.57%	8.75%	9.11%
$25,000	8.00%	8.30%	8.50%	8.84%	9.00%	9.38%
$50,000	8.25%	8.57%	8.75%	9.11%	9.25%	9.65%

All rates are reviewed weekly and are subject to change without notice.
Interest compounded monthly.
Substantial interest penalty is required for early withdrawal of term certificates.

At Bank Five, we offer high-yielding accounts to meet just about all your financial needs.

If you're a short-term investor and want immediate rewards, you can take advantage of our money market accounts. They offer attractive yields and easier access to your account.

If you're an investor whose long-term plans include a new home or a college education for your children, look at our high-yielding term certificate accounts.

At Bank Five, you'll not only get all these great rates and services, you'll get the kind of personal attention you just won't find at any big bank.

So take a closer look at these and other financial services Bank Five has to offer. Call 643-0011 or stop by one of our offices.

You'll see that you don't need a great big bank to get great big rates.

BANK FIVE
YOU DON'T NEED A GREAT BIG BANK;
YOU NEED A GREAT BANK.
Offices in Arlington, Bedford, Burlington and Woburn

Member FDIC DIFM

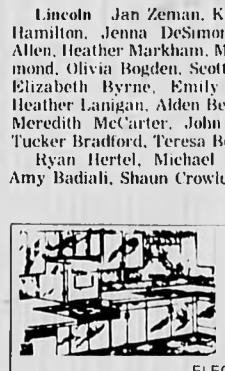

CUSTOM-BUILT KITCHENS
Designed to suit your individual taste
PLUMBING • CARPENTRY • CABINETS
ELECTRIC RANGES • DISHWASHERS • DISPOSALS
BATHROOMS INSTALLED COMPLETE
Carpentry • Tile • Plastering • Plumbing • Installed to Owner's Satisfaction
Oil Burner Sales and Service • Gas Fitting • Shell Fuel Oil
Plumbing Fixtures and Supplies Sold and Installed by Competent Workmen
J.J. BLACK & SONS, INC.
25 Houghton St Woburn 933-1947 Master Plumbers - Mass Lic 4487-5849
Member of Woburn Chamber of Commerce

USA Cinemas
OPERATING SACK THEATRES
SOMERVILLE
629 7000 RT 93 AT ASSEMBLY SQ
Extra Late Shows Fri-Sat
Bargain Matinees First Show Only
The Week of March 28-April 3

TOM HANKS SHELLEY LONG
THE MONEY PIT PG

APRIL FOOL'S DAY
A cut above the rest
R

CHARLIE SHEEN
LUCAS PG 13

STEVE GUTTENBERG
POLICE ACADEMY 3 BACK IN TRAINING
1 00 3 10 5 20 7 40 9 45 PG
Fri Sat 11 45

HORROR HAS FOUND A NEW HOME
HOUSE R

HARRY DEAN STANTON
MOLLY RINGWALD
pretty in pink
1 15 3 25 5 35 7 55 10 15 PG 13
Fri Sat 12 15a.m.

MARY TYLER
Just Between Friends PG 13
1 15 3 10 5 20 7 45 10 00
Fri Sat 12 10a.m.

BETTE MIDLER
DOWN AND OUT IN
12 45 3 00 5 10 7 30 9 45 R
Fri Sat 11 45

WINNER 7 ACADEMY AWARDS
OUT OF AFRICA PG
12 30 4 00 7 15 10 15 NO PASSES

CareBears Movie II G

BATTLE OF THE ROCK LORDS

BRYAN BROWN
F/X R

KIM BASINGER
9½ Weeks
12 45 3 00 5 15 7 45 10 00 R
Fri Sat 12 10a.m.

MICHAEL KEATON
GUNG HO PG 13

EASTER sale

Michelin's been producing tires so quickly that we're having an Easter sale to keep up.

MICHELIN
BECAUSE SO MUCH IS RIDING ON YOUR TIRES.

PASSENGER
MICHELIN XH
THE LONGEST-LASTING MICHELIN TIRE AND AFFORDABLE
SIZE P175/80R13
Now as low as... $58.95

PASSENGER
MICHELIN XZX
THE RADIAL WITH A EUROPEAN ACCENT.
Size 155R13
Now as low as... $39.95

FREE MOUNTING

"SPECIAL"
Front End Alignment* $15.00 Reg. price $24.50
w/Purchase of Two or More Tires
*Excludes Corvettes and Chevettes *By appointment

ELECTRONIC WHEEL BALANCING
FRONT END ALIGNMENT
GENERAL REPAIRS
NIGHT & DAY TOWING
MASS INSPECTION STATION
EXIDE BATTERIES
SIMONIZING
COLLISION REPAIRS

MAL'S SERVICENTER
1540 Mass. Ave., Arlington
at Lexington Line
863-0300
648-7700 — 862-7800
Buckle Up For Safety!
Sale ends 4/4/86

BERMAN'S
Wine & Spirits
SPRING SPECIALS
Prices Effective through March 31, 1986

LIQUOR

J & B Scotch	1.75 ltr	19.99
Seagram's V.O.	1.75 ltr	16.99
Smirnoff Vodka	1.75 ltr	13.69
Jim Beam	1.75 ltr	13.69
Seagram's 7 Crown	1.75 ltr.	12.99
Canadian Mist	1.75 ltr.	12.29
Fleischman's Rye	1.75 ltr.	12.29
Our Brand Vodka or Gin	1.75 ltr.	8.99
Ice Box Manhattan	1.75 ltr.	7.99

WINES

Chamay - Sparkling Non-alcoholic cider	750 ml	2 for $5.00
Bartles & James Wine Cooler	(4 pak)	2.99 net
Chablis Blanc - Gallo	1.5 ltr.	2.99 net
1983 Ch. Pitray	750 ml	3.99 net
1985 White Zinfandel	Sutter Home	3.99 net
1985 Beaujolais Villages	G. Duboeuf	4.49 net
Folonari Soave	1.5 ltr	3.99 net
1982 Cabernet Sauvignon	B V Beau Tour	4.99 net
Carlo Rossi Chablis	4 ltrs.	4.99 net
Great Western Champagnes	750 ml	5.99 net
1981 Ch. Leoville Las Cases	750 ml.	19.95 net

BEER

Budweiser	24-12 oz. suitcase cans	10.49 + dep.
Miller Lite	24-12 oz. suitcase cans	10.49 + dep.
Stroh's 30 Pak	30-12 oz. suitcase cans	10.99 + dep.
Moosehead	24-12 oz. bot	12.99 + dep.
Heineken	24-12 oz. bot	14.49 + dep.
Moussy (Alcohol Free)	24-12 oz. bot	14.99 + dep.
Sam Adams	24-12 oz. bot.	19.99 + dep.

SPECIALTY FOODS

Specialty Easter Baskets	from 6.99
Chocolate Easter Lollipops	99¢
Honeycup Mustard	2.99
Chocolate Truffles - "Best of Boston"	1.75 each
Capri Goat Cheese (from Hubbardston, MA)	8.99 lb.

We also carry Charl's Ice Cream Chocolates, Dove Bars, Godiva Ice Cream, Steve's Ice Cream and Tofutti.

55 Mass. Ave. Lexington 862-0515

The Winchester Star

CLUB NOTES

Newcomers Club Reunion To Be Marked By Dance

SPECIAL TO THE STAR

For 12 years, the Winchester Newcomers' Club has been offering a unique opportuity for families moving into the area to make new friends and learn about the town through a variety of activities.

The friendships they have established through the group have enabled these newcomers to become increasingly involved in the life of the town; and they have moved on, leaving the Club to other newcomers.

For the first time since it was founded in 1974, the Club is holding a reunion to bring together all those who have ever participated in Newcomers.

An informal dance, with the dynamic D.J. Al Sablone, will be held on Friday, April 4, from 7:30 p.m. to 12:30 a.m. at the Sons of Italy Hall on Swanton st.

The evening promises to be great fun, with a cash bar, free munchies and a terrific D.J. Al is credited with the great success of the ABC dance this year.

Dress is casual and comfortable.

Tickets are $7.50 per person, and may be obtained by calling Judi Huston 729-7152, Debbie Dimes 721-1248, Cathy Wrotny 721-1404, or Patti Deflumere 729-0052.

Everyone who has ever been a member or participated in the Club is encouraged to come. Friends and neighbors are also welcome.

Recent arrivals who think they might be interested in joining are also invited.

The Winchester Newcomers' Club was founded in 1974 by members of the Winchester College Club for the purpose of providing an opportunity for newcomers to meet each other, make new friends and get acquainted with the town.

Singles as well as couples may join; activities are planned by the membership, so there are events for every taste.

Monthly meetings are held in members' homes, September through May. Meetings usually feature relaxing social evenings and programs on anything from Winchester history to gourmet cooking.

Annual dues are $15 per couple or $7.50 per person.

Members are kept informed of ongoing activities by a regular newsletter and calendar of events. In addition, all activities are publicized in the local media.

Besides the regular monthly meetings, the club holds parties such as progressive dinners, wine and ale tastings, or an evening of Trivial Pursuit.

For those interested in arts and crafts, there is a monthly gathering at the Beehive of Knots shop on Thompson st. Members learn new skills and work on a variety of projects.

A coffee morning and a luncheon are held monthly, and babysitting is usually available for these daytime activities by arrangement.

Other activities include a Diners' Club, an Evening Out group (restaurants, theater, concerts), and bridge and tennis groups when interest warrants.

New groups are formed yearly at the request of the membership, so the nature of activities always reflects their wishes and tastes.

Anyone interested in joining the Club, or just finding out more about it, should call the membership officer, Pat Shea, at 729-2041 — or plan to attend the reunion dance.

Release Deadlines

The deadline for submitting press releases is 1 p.m. Monday. Early submissions (Thursday and Friday) are appreciated.

Judi Huston models during a recent Newcomers' Club fashion show luncheon.

Fortnightly Club To Hold Lunch

The Fortnightly Club of Winchester will hold its annual luncheon, at noon, Monday, April 14, in the Crawford Memorial Methodist Church.

Mrs. Robert Watson, president, will conduct the business meeting and the election of officers for 1986-1987.

A lecture on "Flower Creations" for all occasions will be presented by Dorothea Florist.

McClintock Wins In Bridge

Jan McClintock of Winchester was a top section winner in the North American Bridge Championships March 14-23 in Portland, Ore.

She was a top winner in the national women's pairs competition. "In the rush to praise overall winner, the winners of particular sections are sometimes overlooked," a spokesman of the 200,000-player American Contract Bridge League said.

Doherty Makes Dean's List

Martha Doherty, a senior classics and art history major at Tufts University, was named to the dean's list. She was captain of the field hockey team and is starting defense for the Varsity Women's Lacrosse team.

Doherty was captain of field hockey, basketball and tennis at Winchester High School.

HELP Winchester Youth Baseball/Softball
Needs Your Help
General Meeting
Monday, March 31
McCall Jr. High Cafeteria
7:30 p.m.
Coaches — Volunteers
or anyone interested in helping

Registration
St. Mary's School
162 Washington Street
Winchester, MA 01890
729-5515

Wednesday, April 2, 1986
St. Mary's School is recognized as a provider of excellent education in a thoroughly Christian environment for Grades Pre-K through 8.
9 - 11 a.m.—Pre-Kindergarten, Kindergarten & Grade 1
12 - 2 p.m.—Grades 2 - 7
Please bring child's birth certificate and immunization records, $75.00 fee (applicable to next year's tuition — not refundable)

Students from the following communities: Andover, Billerica, Burlington, Everett, Lexington, North Reading, Reading, Stoneham, Wilmington, Winchester and Woburn.
Pastor: Rev. Dennis F. Twomey, M.S.W. Ph.D.
Principal: Sister Irma Meuse, S.P.

St. Mary's School accepts all students regardless of Race, Creed & Color.

Michelson's
"YOUR FAMILY SHOE STORE WITH MORE"
• SERVICE • SELECTION • SIZES

FASHION THAT'S AFFORDABLE, TOO!

Dress up your daytime look without stretching your budget. Naturalizer makes it easy, with this versatile open style for spring. It's the perfect companion for your new skirts and dresses!

SCARLET $37 White - Bone
FINESSE $48 White - Bone Black Patent

NATURALIZER
Fits the way you live!

Store Hours Daily 8 AM to 6 PM Friday 8 AM to 9 PM Closed Sundays
Michelson's SHOES EST. 1919
Quality Footwear for the Entire Family
Municipal Parking in the Rear
1780 Massachusetts Ave. Lexington, MA 02173
862-1034

THE MATTRESS MAN
VISA MasterCard
CHARGE IT WITH VISA MASTER CARD OR OTHER CHARGE PLANS!
OPEN SUNDAY NOON TO 5:00 P.M.

WAREHOUSE SALE!

ECLIPSE SALE!! TWIN SIZE MATTRESS OR BOX SPRING 64.95 EACH PIECE
ECLIPSE SALE!! FULL SIZE MATTRESS OR BOX SPRING 89.95 EACH PIECE
ECLIPSE SALE!! QUEEN SIZE MATTRESS AND BOX SPRING 219.95 SET
ECLIPSE SALE!! KING SIZE MATTRESS AND BOX SPRING 289.95 SET

SALE! SALE! SALE! SALE! SALE!

WE CARRY:
• HEADBOARDS
• SLEEP SOFAS
• BUNK BEDS
• TRUNDLE BEDS

OPEN MON., THURS., FRI. TIL 9 • TUES., WED., SAT. TIL 5:30 • SUN. 12 TO 5 PM

BURLINGTON 84 Cambridge Street Rt. 3A-Old Route 128 Exit 41 North 273-2220
WATERTOWN 660 Arsenal St. Opp. the Watertown Arsenal 923-0010
DEDHAM 550 Providence Hwy Rt. 1 Between Lechmere Sales & J.C. Best 329-0222
MALDEN 124 Ferry Street Corner of Eastern Ave and Ferry St 324-4886

The Winchester Star

STAR SPORTS

A Swing Into Spring For Sachems Sports Teams

Jane O'Neill listens to instructions on how to throw the javelin. (Paul Drake Photo)

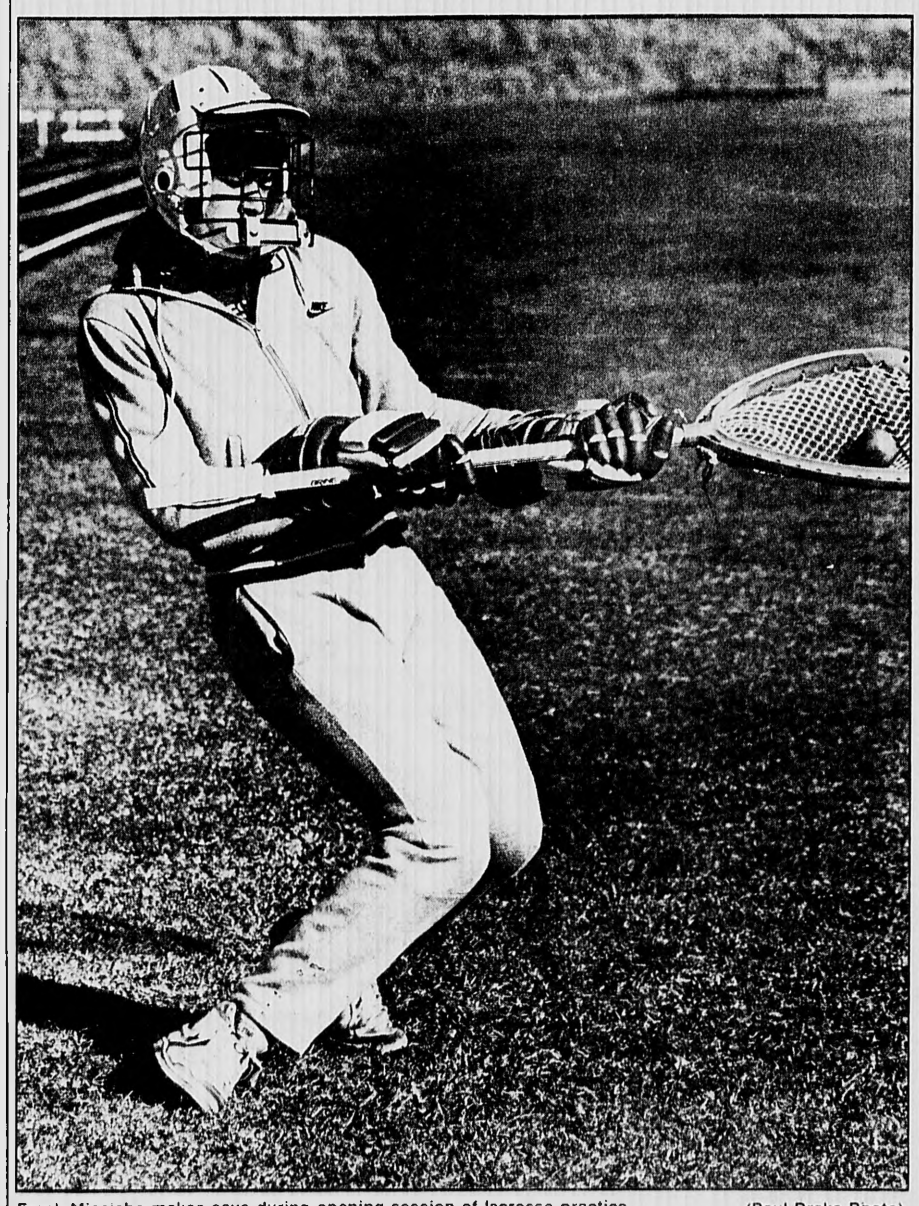

Frank Micciche makes save during opening session of lacrosse practice. (Paul Drake Photo)

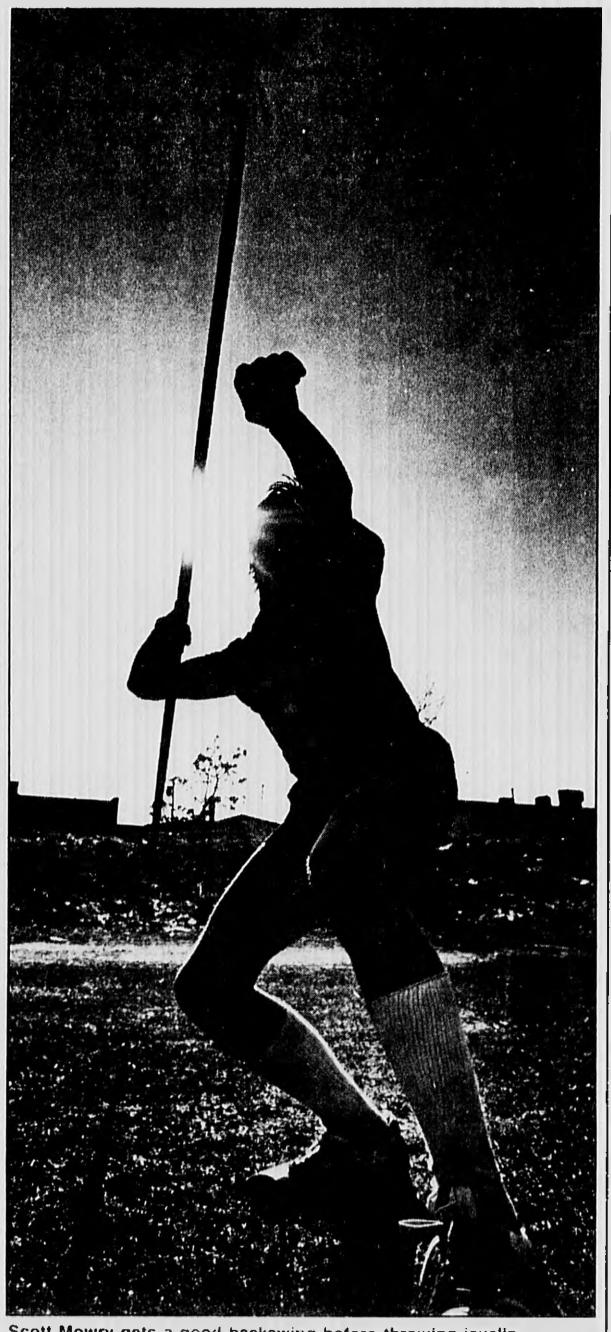

Scott Mowry gets a good backswing before throwing javelin. (Pul Drake Photo)

Eric Donaghey of Winchester is a real standout for Framingham State College's hockey team.

Season Was Good For Eric Donaghey

Combining concentration and desire, Eric Donaghey has had quite a season playing hockey for the Rams of Framingham State.

The 1983 graduate of Winchester High School was the team's leading scorer this year, with 43 goals and 31 assists over a 27 game schedule.

Twice this season Donaghey scored six goals in a single game. He had five goals in a third game. He was named Ram Player-of-the-Week once, and also made the Massachusetts State Conference All-Star team.

To become the offensive threat that he is, Donaghey had to overcome an agonizing knee injury sustained last year against Fairfield University.

A smooth, fluid skater, Donaghey has impressed many opponents, as well as his coach.

"Eric's an excellent all-around player who can put the puck in from anywhere," said John Binkoski, Donaghey's coach at Framingham State.

"But he's also a good defensive player, which isn't always the case with good offensive players."

Donaghey began playing hockey at age 6, in the Mite League.

"I remember the first time my mother brought me to the rink for practice," recalled Donaghey. "The kids all looked bigger and better than I was, and I didn't want to play."

Today Donaghey's left handed shot places him among the best in Division III.

Donaghey says that playing with co-captains Frank Piso and Marc MacDonald has improved his game.

"I've learned to use my head more when my skills and finesse are lacking," Donaghey said. "A lot of what I do owes to my being in the right spot at the right time."

Second Base At Maritime

Winchester's James Oldach will be holding down second base Sunday when the Massachusetts Maritime Academy opens their spring baseball season against St. Joseph's College.

Oldach, a 1978 graduate of Winchester High School, batted .421 for the Buccaneers of Buzzards Bay last year and looks forward to a promising season this year.

Three Honored In Youth Hockey

Three Winchester boys were honored as Most Valuable Player at an awards banquet Sunday for the Belmont Youth Hockey program.

Receiving trophies were Leroy Hoskins and Brian O'Connor of the Winchester Red Wings Pee Wee team, and John Geoghan of the Winchester Hawks.

Britts At Jamboree

The Britt family of Winchester will make its fourth appearance in the 6th annual Track Jamboree, sponsored by the Massachusetts Hospital School for Disabled Children in Canton.

Consisting of 24 hours of organized track and field events, plus a swimathon, the jamboree is the hospital's major fund-raising effort of the year. Proceeds will support recreational programs for the Hospital's patient students.

Joining Michael and Betty Britt will be their children Lisa, 17, Michael Jr., 13, and Katie, 3.

"It's fantastic participating as a family," says Betty Brit. "You meet so many people. And the participating hospital students, who are also patients, are just inspirational."

The Jamboree will take place from 10 a.m. Saturday, April 12 to 10 a.m. Sunday, April 13, at the hospital's Canton location at 3 Randolph st.

Interested participants and sponsors should contact Dick Crisafulli, director of recreation at the hospital school 828-2440, ext 388 for information and registration materials. Registration deadline is March 21, 1986.

The Winchester Star

HEALTH

Health Classes Begin At NEMH

New England Memorial Hospital in Stoneham won't allow the usual excuses about exercising and staying in shape. The Health Education department's spring schedule offers something for everyone.

Classes are offered six days a week, qualified instructors are always on hand and fees are lower than most health clubs.

The Exercise for Health classes (Mondays and Wednesdays, or Tuesdays and Thursdays, 4:30-5:20 p.m.) are for those truly out of shape. A registered physical therapist will lead stretching, calisthenics, flexibility and floor exercises.

NEMH offers a 10 week, coed session of Aerobics (Mondays and Wednesdays 5:30-6:20 p.m.).

For more aggressive fitness fans, NEMH offers conditioning and body building programs six days a week during several time slots with Universal Gym equipment and Monarch stationary bikes.

For a program schedule and fees call 665-1740, Ext. 426.

The Law Firm of
GRANNAN, McDONALD, MALOY & STEINKRAUSS

Is pleased to announce the association of the following Attorneys:

JOSEPH M. FAHEY
EILEEN FLYNN BAILEY
and
JEFFREY C. HAUS

to better serve our clients in the areas of

- Personal Injury Claims
- Commercial, Condominium and Residential Real Estate Transactions
- Labor and Employment Law
- Incorporations
- Corporate and Securities Law
- Civil and Criminal Litigation
- Wills, Trusts
- Conservatorship, Guardianship, Probate of Estates
- International Law
- Municipal Law
- Consumer Rights
- Business, Personal and Estate Taxes
- Divorces and Family Law
- Collections
- Environmental Law
- Personal and Corporate Bankruptcy
- Counseling
- Real Estate Development

22 Mill Street, Suites 403 and 406, Arlington
(617) 646-3200

Blood Bank's Credit Renewed

Winchester Hospital's blood bank has been granted renewal of accreditation by the American Association of Blood Banks (AABB), according to the hospital's president, Eugene Loubier.

Accreditation follows inspection by the association and establishes that the level of medical, technical and administrative performance within the facility meets standards set by the AABB.

Loubier explained, "AABB accreditation procedures are voluntary. It is not legally necessary for a blood bank or transfusion service to be accredited, but like many others, our facility has sought accreditation because it represents a level of professional and medical expertise that meets and exceeds government regulations."

Plastic Surgeon Plans Free Lecture

A lecture on plastic surgery by board certified surgeon Dr. Joseph Cremone will be offered at 7 p.m., Monday, April 14, in the auditorium at New England Memorial Hospital in Stoneham.

Cremone will discuss what plastic surgery is and what cosmetic and reconstructive surgery can do for an individual's health and appearance. Cremone will discuss methods and procedures used, costs, and answer questions.

The lecture is part of NEMH's spring health education program and is open and free to everyone. For details call 665-1740, ext. 426.

The Perfect Easter Find

Where can you find an exceptional place for family and friends to gather and celebrate this joyful day? Where the cuisine is perfectly prepared, the setting inviting as a spring garden and the staff attentive, delighted to be of service to you?

The hunt is over. You've found

Easter Dinner starts at noon and continues until 9:00 p.m.

Cory's

Reservations Recommended
Children's Menu Available

20 Waltham Street, Lexington, 861-7549

The Winchester Star

LEGALS

TOWN OF WINCHESTER
Middlesex County, Massachusetts

WINCHESTER PUBLIC SCHOOLS
Winchester, Massachusetts 01890

Pre-Kindergarten Screening Notice

The Winchester Public Schools will hold pre-kindergarten screening for all children entering kindergarten in September, 1986 during the last weeks in March.

As mandated by Massachusetts state law, the screening is a non-intensive scan conducted by school specialists to check a child's vision, hearing, speech, and coordination. The state of Massachusetts also requires the following immunizations (unless exempted for health or religious reasons): DPT (diphtheria, pertussis, tetanu) — four doses are required. Polio: three doses are required; an additional dose is needed if three years have lapsed since the last dose was given. MMR (measles, mumps, rubella): one dose is required (after 15 months of age is suggested; after twelve months of age is accepted). Children are not considered exempt to immunization requirements unless they have a note from their physician.

BEFORE ENTERING KINDERGARTEN every child must have a physical examination performed by the family physician with a HEALTH FORM completed and returned to school. These rules apply to ALL children entering kindergarten and also to any children NEW to the Winchester school system.

The list for children eligible for kindergarten entrance has been compiled from the December 1985 census. Parents of children on this list should receive registration materials from their local school. If you do not receive this information by February 28th or you have moved to Winchester since January 1986, please call your child's school for an appointment.

Screening will be held at the following times:

Wednesday, March 19th - Lynch
Thursday, March 20th - Ambrose
Friday, March 21st - Muraco
Monday, March 24th - Lincoln
Tuesday, March 25th - Lincoln
Wednesday, March 26th - Vinson-Owen

On Tuesday and Wednesday, April 15th and 16th, re-testing and make up screening will be held at the Lynch School. For additional information, please call Cynthia Papoulias, Coordinator, at the Lynch School.

2/20/3/30

PLANNING BOARD
NOTICE OF
PUBLIC HEARING
REGARDING
ZONING BY-LAW AND MAP AMENDMENT

Notice is hereby given that the Winchester Planning Board will hold a public hearing on

MONDAY, APRIL 14, 1986 at 7:30 P.M.
in the Town Hall, Basement, Board of Health Meeting Room, upon the petition to amend the Zoning By Law and the Map incorporated therein as follows:

ARTICLE 29

To see if the Town will vote to amend the Zoning By Law and Map incorporated therein by rezoning a portion of the land situated at the corner of Washington Street and Mt. Vernon Street, known as the Baptist Church site, from a Conservancy Institutional District, SCI (1.0) to an Apartment House Residential District B (RB-20); said land is shown as Lot 1 on said plan consisting of 15,900 square feet, more or less, bounded and described as follows:

A certain parcel of land with the building thereon situated at the corner of Mt. Vernon and Washington Streets in Winchester, Middlesex County, being shown as Lot 1 on a Plan entitled "Plan of Land in Winchester, Mass., Middlesex County, dated February 4, 1986, James R. Keenan, R.L.S." to be recorded with the Middlesex South District Registry of Deeds. Said land is bounded and described as follows:

NORTHEASTERLY
By land now or formerly of New England Telephone Company, One hundred forty five and 43/100 (145.43) feet.

SOUTHEASTERLY
By land now or formerly of David A. Townzer, Sixty Seven and 83/100 (67.83) feet.

SOUTHWESTERLY, SOUTHEASTERLY and NORTHEASTERLY
By land of the First Baptist Church of Winchester by three lines respectively measuring Thirty seven (37) feet, Twelve (12) feet, and Thirty four (34) feet.

SOUTHEASTERLY
By land again of the First Baptist Church of Winchester, One hundred twenty two (122) feet.

SOUTHERLY, SOUTHWESTERLY and NORTHWESTERLY
By four lines bounded on Mt. Vernon Street and Washington Street respectively measuring Twenty one (21) feet, Seventy two and 52/100 (72.52) feet, Forty one (41) feet and One hundred eight and 56/100 (108.56) feet.

Purpose of this by law is to change a portion of property zoned SCI (conservancy institutional) with its present use being the First Baptist Church, to an Apartment House Residential District B (RB-20), which will then allow a portion of the existing church to have as a permitted use multi-family dwellings.

Prior to the hearing, information and plans may be obtained at the Planning Board Engineering Office, Town Hall Basement, 71 Mt. Vernon Street, Winchester, Ma.

By order of the Winchester Planning Board this 24th day of March, 1986.

Maryann McCall Taylor
Secretary
3/27/4/3

P.A. COYLE DRAPERIES
IS YOUR DRAPERY SOURCE!

20% OFF ALL
Custom Made Draperies
During The Month of April
FREE SHOP AT HOME SERVICE
specializing in all types of window treatments.
CALL
SHOP AT HOME **665-1652**

Contractors & Services

Services

HOLTON ST. AUTO BODY
17 Holton St., Woburn (off Cross St.)
★ Complete Auto Body Repairs ★ Heavy Equipment
★ Polyurethane
Also •Insurance estimates •Towing •Corvette Work
935-0092 call between 8 a.m. and 5 p.m.

QUALITY PLASTERING
Ceilings and Patching A Specialty
CALL
Frank McNeil
729-2686
Free Estimates

W.B. STOCKWOOD, INC.
ELECTRICAL Contractors
★ Residential ★ Commercial ★ Industrial Wiring
Serving the Winchester Community for a Quarter of a Century
729-2312 LIC. NO. A1622 935-8181

Painting

PROFESSIONAL HOUSE PAINTING
Interior-Exterior and Carpentry
FREE ESTIMATES
INSURED
Chris & Don DiFranco
729-6441

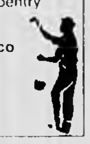

Thomas P. Sloane
Interior/Exterior
PAINTING/ WALLPAPERING
Finest Work Available
Call
628-5797
Fully Insured Free Estimates

HAWK PAINTERS
Interior - Exterior
Painting, Paperhanging, Carpentry, Roofing, Masonry
★ Window Washing - Gutters Cleaned ★
Call Darlene Evenings **592-9645**

Remodeling

Expert Bathroom Remodeling
By Licensed Builder
Plumbing, Heating, Carpentry
Tile & Electrical — Complete Job
Master Plumber's License 7893
Estimates cheerfully given
Boilers and Heating Jobs
Alewife Co., Inc.
864-2550

X-PERT PLASTERING
Replacing ceilings in occupied homes our specialty
Conventional, thin coat and outside stucco
CALL ANYTIME
438-1770
Bob McNamara 25 Yrs. Exp.

Winchester Plumbing & Wile Remodeling Inc.
Baths & Kitchens Complete
Plumbing - Heating - Cabinets - Tile Work - etc.
Ed Govostes **729-3673**
Al Wile **729-8691**

Kitchen & Bath Remodeling
Let us assist you in planning your new kitchen or bath

- Free Estimates
- Full line of wood & formica cabinets
- We manage all phases of remodeling (plumbing, electrical, carpentry, flooring)
- Vinyl flooring & carpet installation
- All work guaranteed

For more information phone Mel Hebert
893-4361
VILLAGE HOME CENTER
411 Waverley Oaks Rd.
Waltham *(Belmont/Waltham line)*

GARAGE DOORS & ELEC. OPERATORS
Sales · Installation · Service
KARMIN DOOR CO.
593-1515

WINCHESTER PLUMBING & HEATING CO.
Tel. 729-3673

Ciampa Construction
General Contractors
Hot Top Paving •Driveways •Parking Areas
Masonry & Concrete Work •Patios & Walks •Stone Work
Landscaping •Excavation •Backhoe Work
231-3330 Free Estimates

MASONRY WORK
Specializing in Stonewalls New and Re-built
Free Estimates
Call Mike Savarino
665-7139

RUBBISH REMOVAL
PICK-UP WITHIN THE HOUR
Nick DiZio
729-6477

Outside Work

J.D. Marrone Landscaping
Complete Landscape Service · Commercial/Residential
Fully Insured · Free Estimates
729-3026

MARK'S LANDSCAPE
Spring Clean Up · Design · Installation
Lawn Maintenance · Seed · Sod Planting
Pruning · Fertilizers · Bark Mulch · RR Ties · Walls · Walks
Complete Landscape Service
Commercial/Residential · Free Estimates · Insured
643-8271

Gold Star Roofing Inc.
Our Goal Is Quality Workmanship and Customer Satisfaction
All types of Roofing & Repairs · 24 Hr. Emergency Service
Free Estimates · *All Work Guaranteed* · Fully Insured
Ron Macaluso — 272-8464

SPRING CLEAN-UP
Start Early!! *Free Estimates*
Lawns raked & Rolled - Seeded & Fertilized
Trees & Shrubs Trimmed & Sprayed
Loam & Shrubs For Sale
Check Your Roof & Gutters For Winter Damage
Windows Washed · Hot Topping · Masonry
General Home Maintenance
NICK DiZIO *729-6477*

Spring Clean Up
COMMERCIAL / RESIDENTIAL
COMPLETE LANDSCAPE SERVICE
MASONRY
Stonewalls and Brick Work
Truck For Hire
DOMENIC LANDSCAPING
648-7287 *Founded 1973* 646-8410

RONALD MAGGIO
CONTRACTOR 729-5043
Interior Painting · Tree Work
Carpentry · Attics & Cellars Cleaned
Fences Installed & Repaired · Bobcat Rental
Snow Plowing .....
Rubbish Removal — Free Estimates

J.A. DePrimeo Jr.
Asphalt Driveways
Residential - Commercial
Truck, Roller & Backhoe Rentals

Cement Work
Snow Plowing
Seal Coating, Loam, Gravel and Fill
Free Estimates **646-9563** Arlington

The Winchester Star

LEGALS

PLANNING BOARD
NOTICE OF
PUBLIC HEARING
REGARDING
ZONING BY-LAW AMENDMENTS

Notice is hereby given that the Winchester Planning Board will hold a public hearing on WEDNESDAY, APRIL 9, 1986 at 7:30 P.M. in the Winchester Housing Authority (John L. Doherty Apartments) 13 Westley Street, Community Room, upon the proposal by the Winchester Planning Board to amend the Zoning By-law as follows:

ARTICLE 25 To see if the Town will vote to amend the Zoning By-law as follows

A

Amend Section 5.1 Accessory Building by changing the first sentence that presently reads

"No separate accessory building shall be erected within fifteen (15) feet of any other building."

to now read

"No separate accessory building shall be erected within five (5) feet of any other building."

Purpose of this amendment is to reduce from 15' to 5' the requirement that an accessory building be distant from another building.

ARTICLE 26 To see if the Town will vote to amend the Zoning By-law as follows:

Amend Section 7.13 Design Of All Off Street Parking Facilities by changing subsection (b) (1) that presently reads

"(1) Stall width shall be at least nine feet

to now read

"(1) Stall width shall be at least 8½ feet

and by changing subsection (b) (2) first sentence that presently reads

"(2) Stall depth shall be at least 18 feet for all angle parking and 22 feet for parallel parking."

to now read

"(2) Stall depth shall be at least 17 feet for all angle parking and 20 feet for parallel parking."

and

Amend Section 9 DEFINITIONS by deleting in its entirety the language of "PARKING SPACE" that presently reads

"PARKING SPACE An area in a building or on a lot available for parking one motor vehicle having a width of not less than 9 feet and an area of not less than 200 square feet, exclusive of passageways and driveways appurtenant thereto, and with free and unimpeded access to a street over unobstructed passageways or driveways."

and substituting in place thereof the following

"PARKING SPACE An area in a building or on a lot for parking one motor vehicle having a width of not less than 8½ feet, exclusive of passageways and driveways appurtenant thereto and with free and unimpeded access to a street over unobstructed passageways or driveways."

Purpose of this amendment is to change the required design of parking stalls by reducing their width by 6" and depth by 2'.

ARTICLE 27 To see if the Town will vote to amend the Zoning By-law as follows

Amend Section 4.4 Table of Use Regulations by deleting in its entirety the language of Use #32 that presently reads

"32 Medical and dental center"

and substitute in place thereof the following

"32 Medical or Dental Clinic or Health Maintenance Organization Clinic"

Purpose of this amendment is to eliminate the existing ambiguity with other uses in the by-law by clarifying this use to be interpreted to mean a more intensive medical use other than medical professional office which is allowed under Use #30.

ARTICLE 28 To see if the Town will vote to amend the Zoning By-law as follows

Amend Section 4.4 Table of Use Regulations by adding to Permitted Accessory Uses and Structures a new use #54 and to read as follows

54 Satellite Receiving Antennas, provided

1. Such equipment meets all requirements pertinent to any building or structure
2. Equipment and structures shall be screened from adjoining properties
3. Equipment and structures will not cause excessive noise, electromagnetic interference, or otherwise adversely affect the public health, safety and general welfare
4. Equipment and structures shall not be placed within a required front rear and side yard, or on a building
5. The Board of Appeal shall require greater setbacks if necessary to better protect health, safety and welfare
6. Maximum height shall not exceed 15 feet above the adjacent ground
7. Such equipment must be mounted to the ground
8. In Residential Districts the antenna cannot be used for commercial purposes

and to add under all District Column Headings the Designation SP

Amend Section 9 DEFINITIONS by adding a new definition in proper sequence to read as follows

SATELLITE RECEIVING ANTENNAS An antenna whose principal feature is for receiving signals from an earth orbiting satellite

Purpose of this amendment is to include in the Zoning By-law a requirement for a Special Permit by the Board of Appeals with certain conditions in order to be able to erect a satellite receiving antenna. Present Zoning By-law is very minimal in its requirements for such a use

Prior to the hearing information may be obtained at the Planning Board Engineering Office, Town Hall Basement, 71 Mt. Vernon Street, Winchester, MA

By order of the Winchester Planning Board this 10th day of March 1986

Maryann McCall Taylor
Secretary
3 20 3 27

Commonwealth of Massachusetts
Middlesex ss Probate and Family Court
No. 86P0946E
Notice of Probate of Will Administration
with the Will Annexed Without Sureties

Estate of David M. Adamkowski a/k/a David Michael Adamkowski late of Winchester, MA in the County of Middlesex

NOTICE

A petition has been presented in the above captioned matter praying that a certain instrument purporting to be the last will of said deceased may be proved and allowed and that Rose Marie Adamkowski of Winchester, in the County of Middlesex be appointed executrix without giving surety on her bond

If you desire to object to the allowance of said petition, you or your attorney should file a written appearance in said Court, at Cambridge, on or before April 25, 1986

You must in addition to filing a written appearance as aforesaid, file within thirty (30) days after said return day a written statement of objections to the petition, giving a specific grounds therefor

Witness, Sheila E. McGovern, Esquire, First Judge of said Court at Cambridge, the 19th day of March in the year of our Lord one thousand nine hundred and eighty six

Paul J. Cavanaugh
Register of Probate
3 27

Business Directory

Rapid Reference To Reliable Business Houses

Aluminum

J&K Aluminum Gutter Co.
438-3605 389-5890
Seamless aluminum gutters and downspouts, all colours
Fully insured. Free estimates.
Also roofing & porches
No job too small or too big
All work guaranteed

Asphalt

L.G.L.
Paving & Seal Coating
Residential & Commercial
Loam — Fill — Gravel
Equipment Rentals - Dump Trucks, Back Hoes, Bobcats, Bulldozers, Shovel Dozers, Rollers
ARLINGTON
646-8580

Cabinetmaker

R C Woodworking
Cabinets - Bookcases - Furniture
All built to your order & completely installed.
Window and Door Replacements
Estimates and References
396-4201

Cleaning Services

HORN
Cleaning & Maintenance Services
•Housecleaning •Windows
•Waxing Floors •Int. Painting
Residential & Commercial
721-2524
Michael Horn Winchester

You Deserve the Best
Let the nation's leading home cleaning company custom clean your home. Weekly, biweekly, monthly. Trained professionals. Bonded and insured. Free estimates.
646-6100
merry maids, Inc.

Office Cleaning

J & A OFFICE Cleaning Service
Specialize
In Home and Office
Rug Shampoo
Floor Buffing
also
Refinishing and Restoring Office Furniture Desk Tops
O C S
729-7457 Joseph D. Medwar Jr

Carpentry

PAPPAS BUILDING & REMODELING CONSTRUCTION CO.
All phases of residential carpentry and repairs. Dormers, windows replaced, basements finished, siding and custom fences. For free estimates please call
739-2915

Construction

Angelo Amico & Sons Inc.
Complete Electrical Service
Industrial-Commercial-Residential
Light-Heat-Power
Fire Alarms Installed
643-2791

Free Estimates
MARINARO CONSTRUCTION COMPANY INC.
Fireplaces • Brick Work •Chimneys
Stone Walls • Cement Finish
All Masonry
29 Woods Road,
Medford, MA 02155
After 6 p.m. Tony 396-0248

Counseling

YOU ARE AN ORGANIC COMPUTER PROGRAMMED BY AMATEURS
No doubt they were doing the best they could. But if you feel like you could be happier and more productive then consider the process of reprogramming your computer through Collaborative Psychotherapy.
COLLABORATIVE COUNSELING - 646-4815

Decks

DECKS by Pappas Const.
Decks are enjoyable and they add beauty and value to your home. Spring Special 10x12 complete with railings and steps $795. Free estimates.
please call 739-2915

Draperies

CURTAIN CALLS
•Custom Work
•Ready-Made Curtains
•Home Parties
•Consultations
Ann Marie Dempsey
648-6124

Fashion Designer

Hilda's Fashions
Costume Dress Designing
Wedding, Evening Gowns and Head Pieces
REASONABLE PRICES
729-4674

Floors

LANE FLOORS
Staining Our Specialty
Hardwood Floors Sanded & Refinished
665-2831

Floors

Hardwood Floors
Old Floors Sanded and Refinished Like New.
New Floors Installed.
Kitchens A Specialty
Reasonable Rates and References
J&L Flooring Co.
625-3748 484-9444

FLOORS SANDED AND REFINISHED
Expert & Courteous Service
•Free Estimates
•Fully Insured
923-8871
Watertown
THE FLOOR SANDERS

Fuel Oil

PROPANE (CYLINDERS) REFILLED
MOBILE HOME, BARBECUE, PORTABLE HEATERS
Coupon
FOR 1 PROPANE REFILL (SAVE 50¢) Good thru 1986
MASS. INSPECTION NO. 615
DIESEL FUEL EMISSION TESTING
DUDLEY AUTOMOTIVE SERVICES
Complete Auto & Truck Repairs
9 Dudley St. Place Arlington
CALL 646-TIRE

DUDLEY FUEL CO INC
If you have an energy eating monster lurking in your basement??
CALL DUDLEY FUEL TODAY OR VISIT THEIR ENERGY showroom display at 43 Dudley st Arlington for all high efficiency burners, boilers or furnaces. Call 643-3385. Quality heating fuel for over 45 years. (A full service company)

SHERWOOD OIL CO., INC. Phone 646-6950
61 Forest Street
Arlington MA 02174
• HEATING FUEL
• SALES
• SERVICE
• INSTALLATIONS
• FREE EFFICIENCY TEST
High Efficiency Beckett Burners with flame retention head

Princeton Fuel Co.
Complete Heating Service
648-0015
729-0015
Over 40 years of dependable service

B&T OIL CO.
"Discount Oil"
Serving Winchester & surrounding communities
100 GALLON MINIMUM
938-4910

General Contracting

Interior Exterior
Bain Brothers General Contractors
•Custom Additions & Remodeling
•Kitchens & Bathrooms
•New & Replacement Windows & Doors A Specialty
DENNIS BAIN 438-8791
Commercial Residential
FREE ESTIMATES

LIVINGSTON
Licensed
General Contractor
Renovation / Restoration
Carpentry / Masonry
Call
Paul Madden
For Free Estimates
894-4821

Home Improvements

GENERAL HOME IMPROVEMENT
Patrick Lancaster
Carpenter, general contractor, large and small jobs. Remodeling, additions, decks, replacement doors and windows, roofing.
484-4995

Masonry

D.J. SPERO & SONS
Residential Contractors
Steps, Walks, Walls, Terraces, Brick — Block — Fieldstone
Bluestone — Limestone
Asphalt Work
Satisfaction Guaranteed Free Estimates
646-3538
648-6128 646-7358

Eliminate Wet Basements
Our Guarantee
Internal Drainage System
Workmanship With Pride
Since 1912
Charles Ronchetti Mason Contractor
WATERPROOFING
862-9300 862-0056

Painting

J.P. Cricones PAINTING CONTRACTOR
"We're Fussy"
Interior/Exterior
Wallpapering, Custom Stenciling, Ceilings and Wall Repairs "our specialty"
Fully Insured
721-1703 anytime

Painting

HomeWorks
HomeWorks
HomeWorks
QUALITY PAINTING
•Interior •Exterior
•Wallpapering
Call now for exterior painting estimates
275-8600

PAINTING
By
BOB LADANYI
Winchester references
Free Estimates
Interior — Exterior
Professional Service
Insured
321-7369

★★Golden Star★★
PAINTING CO.
Interior/Exterior Painting
Roofing / Gutters
Free Estimates, Fully Insured
648-5100, 643-1341

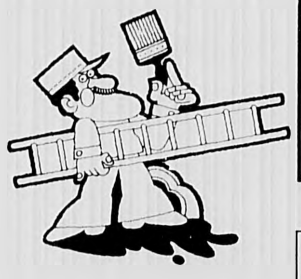

ALEX PAINTING Company
Interior - Exterior
Resident Commercial
Free Estimates Fully Insured
Call 648-8162
for realistic prices

THOMAS Painting Co.
Interior & Exterior
Painting - Carpentry
Residential - Commercial
Free Estimates
TELEPHONE
489-2838

Paperhanging

Experienced Wallpapering
One Room Only
Call John Donnelly
643-3580

Paving

ASPHALT DRIVEWAYS
by Reading Asphalt Co.
Parking Lots
Tennis Courts
Free Estimates
944-7072

Plumbing

648-2227
STEVEN A. RILEY
Plumbing and Heating Corp.
EXPERT WORK
All Types of Plumbing
Heating and Gas Fitting
Free Estimates Fully Insured
Lic. No. 6183

Remodeling

HomeWorks
HomeWorks
HomeWorks
TOTAL HOME SERVICES for:
•Remodeling All phases
•Bathrooms/kitchens
•Indoor/outdoor painting
•Plastering/papering
•Carpentry
•General handyman
•Electrical
•Security systems
For Free Estimates Call
275-8600

CREATIVE REMODELING
Bathroom Kitchen Specialist
24 Hour Emergency Service
All phases of carpentry, roof, gutter, floor and ceilings, ceramic tile, plumbing
389-2503 anytime

Roofing

M&M ROOFING
Specializing in slate roof repairs and copper work.
Fully insured and licensed
Free Estimates
938-6036

ABBOTT ROOFING
Flat roofing work done or repaired. Slate work - shingles installed
Gutters and drains installed
Chimneys pointed and flashed
Skylights installed - exterior painting done
All types of leaks fixed
864-8181
24 hour service

Roofing

FARINA ROOFING CO.
Free Estimates
Fully Insured
ALL WORK GUARANTEED
All types of Roofing and Repairs
641-2615
567-7429

Slate Roofing

Slate Roofing & Restoration
by Robinson
Also Copper Roofs
My name stands behind my work for 3 generations.
Robinson Slate Roofing
484-5889

Slipcovers

Quality Custom-Made
SLIPCOVERS
Labor on Sofa From $140
Labor on Chair From $85
Guaranteed Workmanship
Discounts on Closeout Fabric Available
498-9604 anytime

Tile

ATLANTIC TILE CO.
We Install All Types of Ceramic Tile
Residential Installations
Remodeling Repairs
FREE ESTIMATES
438-8795
Expert Installation Service

Towing

24½ Hr. Service
ALLSTAR TOWING
Road Service Ramp Truck Service
Antique & Show Car Transportation
Junk Car Removal
WINCHESTER • WOBURN
729-4212 938-8886
Leo Garvey Robert Fucarile

T.V.

TV SERVICE
Dave Gonick
YUDI'S TV
484-0199
Expert Repairs on Video Recorders and Microwave Ovens
Lic. No. 2978
MasterCard and Visa
SAVE $5.00
COLOR TV $24.95
$19.95 WITH COUPON

TO PLACE YOUR AD CALL MARIA, ROSALIE OR ALMA AT 729-8100

The Winchester Star

LEGALS

COMMONWEALTH OF MASSACHUSETTS
The Trial Court
The Probate And Family Court Department
Middlesex Division **Docket No. 85P4995A**
Administration Without Sureties

Estate of **Sandra L. Smyly** late of Winchester in the County of Middlesex

NOTICE

A petition has been presented in the above captioned matter praying that **Wilfred J. Smyly, Junior** of Winchester in the County of Middlesex be appointed administrator of said estate without giving surety on his bond.

If you desire to object to the allowance of said petition, you or your attorney must file a written appearance in said Court at Cambridge on or before 10:00 in the forenoon on April 16, 1986.

Witness, Sheila E. McGovern, Esquire, First Justice of said Court at Cambridge, the twelfth day of March in the year of our Lord one thousand nine hundred and eighty-six.

Paul J. Cavanaugh
Register of Probate
3/27

COMMONWEALTH OF MASSACHUSETTS
Middlesex, ss Probate Court
No. 86D-0800-D1
Order for Service by Publication

Howard Lo, Plaintiff
vs.
Ellen Harrison, Defendant

To the above-named Defendant: **Ellen Harrison**

A complaint has been presented to this Court by your spouse, **Howard Lo**, seeking a divorce based on an irretrievable breakdown of the marriage.

You are required to serve upon **Ann M. Gilmore** plaintiff's attorney, whose address is 59 Temple Place, Boston, MA 02111 your answer on or before the sixteenth day of June, 1986. If you fail to do so, the Court will proceed to the hearing and adjudication of this action. You are also required to file a copy of your answer in the office of the Register of this Court at 208 Cambridge St., East Cambridge, MA.

Witness Sheila E. McGovern, Esq., First Judge of said Court at Cambridge, Massachusetts.

Paul J. Cavanaugh
Register of Probate
3/27-4/3/4/10

(A.C. 76B)
COMMONWEALTH OF MASSACHUSETTS
Middlesex, ss Probate Court

To all persons interested in the estate of **Percival J. Nash** also known as **Ivan J. Nash** also known as **Joseph Ivan Nash** late of Winchester in said County, deceased, testate.

A petition has been presented to said Court for license to sell at - private sale - certain real estate of said deceased.

If you desire to object thereto you or your attorney should file a written appearance in said Court at Cambridge before ten o'clock in the forenoon on the 17th day of April 1986, the return day of this citation.

Witness, Sheila E. McGovern, Esquire, First Judge of said Court, this twelfth day of March 1986.

Paul J. Cavanaugh
Register
3/27

TOWN OF WINCHESTER
Middlesex County, Massachusetts

BOARD OF APPEAL
NOTICE OF PUBLIC HEARING

The Winchester Board of Appeal will hold a Public Hearing on Thursday, April 17, 1986 at 7:00 P.M. in the Board of Health Clinic Room at the Town Hall on the following matters:

(1) Petition No. 2717 — Jose L. and Inza E. Figueroa for a Site Plan Review/Special Permit to alter the use of an existing service station to a general auto repair garage at **972 Main Street, Winchester, MA.** The property is located within the GBD (General Business) zoning district and contains 12,000 square feet.

(2) Petition No. 2718 — 611 Main Street Realty Trust for a Special Permits/Variances to construct a four (4) story office building at **611 Main Street, Winchester, MA.** The property is located within the CBD (Central Business) zoning district and contains 6,850 square feet.

WINCHESTER BOARD OF APPEAL
Ferdinand S. Pacione, Chairman
John F. Looney, Jr.
Salvador F. Porras
BY: Anthony F. Zagzoug, Clerk
3/27/4/3

March 24, 1986

(A.C. 76B)
COMMONWEALTH OF MASSACHUSETTS
Middlesex, ss Probate Court

To all persons interested in the estate of **Joanne M. Schuurman** late of Winchester in said County, deceased, testate.

A petition has been presented to said Court for license to sell at - private sale - certain real estate of said deceased.

If you desire to object thereto you or your attorney should file a written appearance in said Court at Cambridge before ten o'clock in the forenoon on the seventeenth day of April 1986, the return day of this citation.

Witness, Sheila E. McGovern, Esquire, First Judge of said Court, this seventeenth day of March 1986.

Paul J. Cavanaugh
Register
3/27

PLANNING BOARD
NOTICE OF PUBLIC HEARING REGARDING ZONING BY-LAW AND MAP AMENDMENTS

Notice is hereby given that the Winchester Planning Board will hold a public hearing on **WEDNESDAY, APRIL 9, 1986** at 8:00 P.M. in the Winchester Housing Authority (John L. Doherty Apartments) 14 Westley Street, Community Room, upon the proposal by the Winchester Housing Authority to amend the Zoning By-law and the Map incorporated therein as follows:

ARTICLE 21

To see if the Town will vote to amend the Zoning By-law and Map incorporated therein by changing a portion of land owned by the Town of Winchester and known as Herbert S. (Babe) Mullen Playground from a Conservancy-Institutional District (SCI-0.50) to a Residential District A (RDA 20), said portion of land located on the southeasterly side of Lockeland Road, containing about 20,000 sq. ft. and bounded as follows:

NORTHWESTERLY	by Lockeland Road, 120'± ;
NORTHEASTERLY	by land now or formerly Julia F. Sullivan and Arthur L. Murray and land now or formerly Dorothy H. Matheson, 167'± ;
SOUTHEASTERLY	by land of Town of Winchester, 120'± and
SOUTHWESTERLY	by land of said Town of Winchester, 167'± .

Purpose of this amendment is to rezone a portion of park land now in a Conservancy-Institutional District to a Residential District which would then allow a single family residence as a permitted use.

ARTICLE 19

To see if the Town will vote to amend the Zoning By-law and Map incorporated therein by changing a portion of land owned by the Town of Winchester and known as the Ambrose School site from a Conservancy-Institutional District (SCI-0.50) to a Residential District B (RDB-10), said portion of land located on the westerly side of Cambridge Street, containing approximately 10,000 sq. ft. and bounded as follows:

NORTHEASTERLY	by Cambridge Street, 80'± ;
SOUTHEASTERLY	by land of Town of Winchester, 125'± ;
SOUTHWESTERLY	by land of said Town of Winchester, 80'± ; and
NORTHWESTERLY	by land now or formerly Raymond E. & Rosalind R. Eddy, 125'± .

Purpose of this amendment is to rezone a portion of School Department land now in a Conservancy-Institutional District to a Residential District which would then allow a single family residence as a permitted use.

ARTICLE 16

To see if the Town will vote to amend the Zoning By-law and Map incorporated therein by changing a portion of land owned by the Winchester Housing Authority known as the "Mary E. Murphy Apartments" from a Multiple Family Residential District (RA-120) to a General Residence District (RG-6.5), said parcel of land located on the southerly side of Palmer Street, containing approximately 11,500 sq. ft. and bounded as follows:

NORTHERLY	by Palmer Street, 90'± ;
EASTERLY	by land now or formerly Wedge Pond Trust, 135'± ;
SOUTHERLY	by land of Winchester Housing Authority, 85'± ; and
WESTERLY	by land of said Winchester Housing Authority, 130'± .

Purpose of this amendment is to rezone a portion of land owned by the Winchester Housing Authority which present use is for elderly housing, to be rezoned from a Multi-Family District to a Residential District, which would then allow a single or two family residence as a permitted use.

ARTICLE 17

To see if the Town will vote to amend the Zoning By-law and Map incorporated therein by changing land owned by the Town of Winchester from a Conservancy-Institutional District (SCI-0.50) to a General Residence District (RG-6.5), said parcel of land located on the southeasterly side of Hemingway Street and off the northerly side of Canal Street, containing 21,354 sq. ft., known as Lot 1 and bounded as follows:

NORTHWESTERLY	by Hemingway Street, 70.00' ;
NORTHEASTERLY	by land now or formerly by John A. & Kathleen A. Wile, Thomas A. & Jane H. Greenwood, 185.68' ;
SOUTHEASTERLY	by land now or formerly Katherine R. McGowan, 200.54' ;
SOUTHERLY	by land owned by Town of Winchester, 15.00' and
SOUTHWESTERLY	by land now or formerly Noonan Glen Associates, 371.94' .

Purpose of this amendment is to rezone vacant land owned by the Town of Winchester from a Conservancy-Institutional District to a General Residence District which allows single and two family dwelling as a permitted use.

ARTICLE 24

To see if the Town will vote to amend the Zoning By-law and Map incorporated therein by changing a portion of land owned by the Town of Winchester from a Limited Light Industrial District (IL-1.0) to a General Residence District (RG-6.5), said portion of land located on the southerly side of Cross Street known as the Woburn Loop, containing about 5520 sq. ft. and bounded substantially as follows:

NORTHERLY	by Cross Street, 39'± ;
WESTERLY	by land now or formerly Steve J. Poulos et al, Winchester Associates, 130'± ;
SOUTHERLY	by said land of Winchester Associates, 39'± and
EASTERLY	by land owned by Town of Winchester and commonly known as the Woburn Loop, 126'± .

Purpose of this amendment is to rezone a portion of land now known as the Woburn Loop from a Limited Light Industrial District to a General Residence District which would then allow single and two family dwellings as a permitted use.

Prior to the hearing, information and plans may be obtained at the Planning Board Engineering Office, Town Hall Basement, 71 Mt. Vernon Street, Winchester, MA.

By order of the Winchester Planning Board this 10th day of March 1986.

Maryann McCall-Taylor
Secretary
3/20/3/27

We'll Make You A Bold Offer!

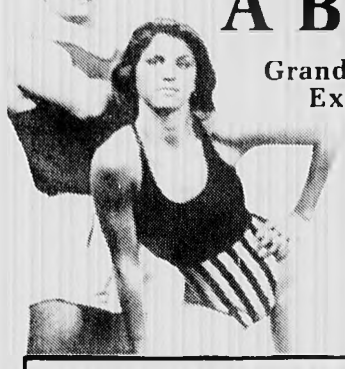

Grand Opening of our all **New, Expanded Fitness Center!**

If you join in March you're guaranteed **$25.00 off,** but you may win a **FREE** Membership in the area's most complete Fitness Center!

LAST 3 DAYS

Toss a Dart At Our Balloon Board and WIN up to $100 Off — or a FREE Membership

Join Now and SAVE!!!!!

The NEW YMCA NORTH SUBURBAN

137 LEXINGTON ST., WOBURN, MA 935-3270

Our frames will keep you smiling

Mirrors · Mats · Glass & Plexiglass
Mounting · Chop Service · Metal Frames

Malcolm G. Stevens
78 Summer St., Arlington
648-4112

THE EAR IN THE EAR

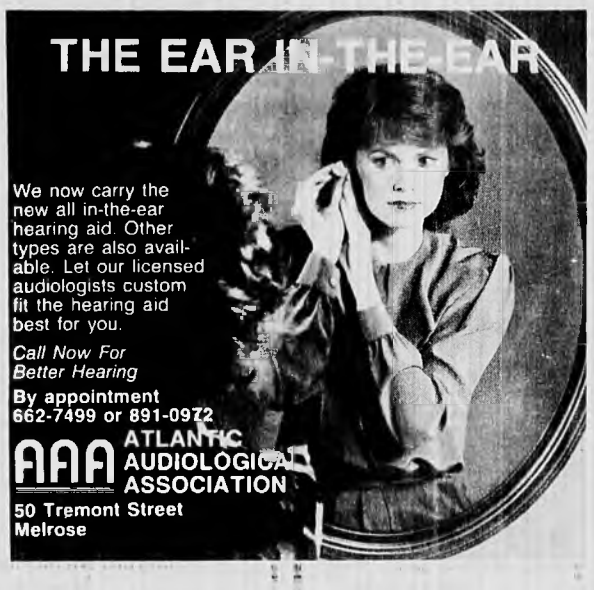

We now carry the new all in-the-ear hearing aid. Other types are also available. Let our licensed audiologists custom fit the hearing aid best for you.

Call Now For Better Hearing

By appointment
662-7499 or 891-0972

AAA ATLANTIC AUDIOLOGICAL ASSOCIATION

50 Tremont Street
Melrose

REPLACEMENT WINDOWS
VINYL SIDING

Get a local estimate BEFORE you buy

SHOEMAKER, INC.
74 Loomis st., Bedford, MA

275-9300 275-0131 456-8024

Merchants Corner

Merchants Corner

WARD'S *China - Silver - Crystal*
24-26 High St., Medford, Mass. 02155

BELLEEK CHINA
Complete selection giftware and teaware

WATERFORD CRYSTAL
Complete selection of stemware, giftware, accessories and lamps

MUSIC BOXES
By Schmid, Anri, Enesco, Sorrento, Letton Hibel

EDNA HIBEL
Plates, figurines, candle screens, framed prints, etc.

WATERFORD GIFTWARE AND DINNERWARE
Lenox — Royal Doulton — Minton — Wedgwood — Pickard
Noritake — Gorham — Royal Worcester — Spode
Royal Albert — Villeroy & Bock — Block, etc.

FIGURINES
Lladro — Hummel — Anri — Ian Hagara — Royal Doulton
Norman Rockwell — Kaiser — Royal Copenhagen
Precious Moments — Hibel — Bing & Grondahl

Use VISA
MasterCard
Amer. Express

WARD'S

OPEN
Mon.-Fri. 9-9
Sat. 9-5:30
Sun. 12-5

24-26 High St., Medford, MA 02155
395-4099 • 395-2420

"We do all the basics that other drycleaners do, we just do them better."

In a world where quality workmanship and door to door service seem like relics of the past, Faulkner's Cleansing, located at 437 Franklin st., Melrose, offers both of these to area residents.

For more than 38 years Faulkner's Cleansing has served the cleaning needs of Winchester residents and has built up a reputation for quality workmanship that has made them a trusted name in drycleaning and has made many Winchester residents lifelong customers.

Faulkner's not only drycleans all the usual items including pants suits, dresses, and coats, and cleans and presses shirts, but they also go one step further — Faulkner's inspects every article of clothing and replaces buttons or sews seams at no charge.

"We do all the basics that other drycleaners do, we just do them better," explains owner/proprietor Francis Hardy.

As far as service is concerned Faulkner's Cleansing offers something we tend to associate with past decades — door to door service. At no extra charge Faulkner's will pick up and deliver your drycleaning to your house.

Every Tuesday and Thursday their truck goes through Winchester for convenient door to door service. There is no extra charge for this convenience and customers can arrange for free pick-up and delivery by calling Faulkner's Cleansing at 665-6300.

In addition to cleaning all the usual items, Faulkner's also cleans various household items including slipcovers, draperies, and bedspreads. They are also experts at cleaning both suede and leather garments.

And, if you don't have the space around your home or apartment to store seasonal garb, Faulkner's offers storage for anything from furs to wools. Box storage is available in which you receive a large box to store your clothes which are cleaned and pressed just prior to pickup, and ready to wear when you retrieve them by calling Faulkner's Cleansing several days in advance.

For quality workmanship and the customer satisfaction which has been the trademark of Faulkner's for more than 38 years, or for convenient door to door service at no extra charge, come into Faulkner's at 437 Franklin st. Melrose, or just pick up the phone and call them at 665-6300.

Faulkner's Cleansing is open Monday through Friday, 7-5, Saturdays, 8-5.

Great Movies For The Entire Family
We Have All The Latest Titles, and The Lowest Rates Around

★ ★ ★2300 Movies To Choose From★ ★ ★

MEMBERSHIP SPECIALS
- Every Monday, Tuesday and Wednesday rent two movies for $3.00
- Every tenth rental free!**
- Yearly fee includes two free rentals.**
- 99¢ Rentals

RETURN OF THE JEDI
PEE WEE'S BIG ADVENTURE
SILVERADO, EUROPEAN VACATION
SUMMER RENTALS

TV TOWN LINE VIDEO
One Main Street, Woburn, MA 01801
☎ 938-1210
*Free movies are good for 4 days

We Keep The Warmth In Your Winter WARDROBE

Faulkner's
CLEANSING
"Where Quality Is At Its Best"
CALL 665-6300
437 Franklin St., Melrose Highlands

merchants corner

ATTENTION SHOPPERS!
The Merchants Corner is the place local shoppers look for outstanding value and personalized service — be sure to consult this page regularly — you'll be glad you did!

ATTENTION RETAILERS!
If you would like to place your advertisement in this high visibility page: have a professionally written story and photograph taken of your business, please call our advertising department at 729-8100 today.

Jeffrey Nazzaro is engrossed with the skits and games of pantomimist Michael Zerphy. (Matthew Gary Photo)

The Winchester Star

LIBRARY NEWS

Library Resources Include Catalogs, Music, References

By CHRIS RUST
Special To The Star

From musical scores to seed catalogs, the Winchester Public Library contains a wealth of resources which go far beyond a simple collection of books and magazines.

For music lovers the library provides not only albums and audiocassettes, but a collection of over 300 circulating musical scores as well.

The scores are mainly for classical music and operatic works, but also include the operettas of Gilbert and Sullivan and George Gershwin's "Rhapsody in Blue."

Some are scored for the entire orchestra, while others are for individual instruments.

The card catalog for the scores and the scores themselves are located in the Art and Music (Smith) Room.

The Reference Desk at the library maintains a collection of catalogs from many different seed and garden companies.

These are available for examination and photocopying any time the library is open.

So if your favorite source of garden supplies failed to send you a catalog this year, stop by and take a look at the library's copy.

In an effort to serve the business community and organizations of Winchester, the library is making an institutional library card available for the first time.

The card entitles the bearer to the same privileges individual borrowers enjoy, including the loan of books, periodicals, art prints, and recordings.

Institutional cards are issued upon completion of a special application card which must be signed by the head of the organization, who agrees that the organization will take financial responsibility for materials checked out on the card.

It is expected that organizations such as schools and nursing homes as well as area businesses will take advantage of this service.

Making this card available is another step in the library's continuing effort to make its services and resources available to the entire community.

The Winchester Star

OBITUARIES

Ralph J. Spellman

Ralph J. Spellman, 75, of Salem st. died unexpectedly March 23 at home.

Born in Winthrop, he was retired and was a World War II veteran of the U.S. Army. He is survived by his wife, Mrs. Jeanette M. (Holland) Spellman.

Other survivors include his stepson, Gilbert Comeau; stepdaughters Lillian Deconick of Florida and Virginia Smith of Somerville; and two step-grandchildren, Christopher J. Comeau and Erika Lee Comeau;

The funeral was conductred Wednesday from the Lane Funeral Home in Winchester with the Rev Oliver Black presiding.. Burial was in Wildwood Cemetery

Maria Haner

Maria Haner died March 20 in Winchester.

The wife of the late Victor Haner and mother of Ruth Sylvester of Winchester, she is also survived by four grandchildren and six great-grandchildren.

Memorial services were conducted March 22 in The Grace Chapel, Lexington. Memorial contributions may be made to The Grace Chapel, Worthen rd., Lexington.

Anna Glasper

Anna Glasper, 81, formerly of Winchester, died March 15 in St Petersburg, Fla., after a long illness

Born in Pasaic, N.J., Mrs. Glasper was a Winchester resident for 20 years and also lived in Detroit, Mich.

She was the wife of the late William B. Glasper.

Among her survivors are her daughter Adrienne Kline of Florida, formerly of Winchester; grandchildren, Patrick and Timothy and Kathleen Kline, all of Florida, and Karen Ouellette of Gloucester, her sister, Mary MacIntosh of Brooklyn, N.Y., her brother, Joseph Zapotocky of Rutherford, N.J.

Funeral services were held March 17 in Seminole, Fla. Arrangements were made by Reese Funeral Home, in Seminole.

Memorial donations may be made to the American Cancer Society.

Lydia Andrews

Services were held March 24 for Lydia C. Andrews, 58, of Winchester, who died March 20 unexpectedly at Winchester Hospital.

She leaves her husband Sumner R. Andrews.

Born in Attleboro, Mrs. Andrews was a Winchester resident for 40 years.

She graduated from Dana Hall School in Wellesley and attended Radcliffe College

Mrs. Andrews was a member of the Winton Club, the Friends of Winchester Hospital and the Florence Crittenton Club

Among her survivors are her son, Sumner R. Jr. of Miami, Fla.; two daughters, Mary Elizabeth and Alison Edward, both of Winchester; her sister, Marcia C. Bissell of Wayland; and two grandchildren.

A memorial service was held March 24 at the Winchester Unitarian Church Burial was at Woodlawn Crematory in Everett.

Arrangements were made by Lane Funeral Home in Winchester.

Memorial donations may be made to Winchester Hospital, 41 Highland ave.

M. Grace Russo

M. Grace Russo, 74, of Winchester died March 19 at Winchester Hospital after a brief illness.

Born in Boston, she lived in Somerville for many years before moving to Winchester in 1964 She was a housewife and the wife of Dr. Anthony R Russo, whom she married in 1937

She was the mother of M Grace Michaud and Mrs. Eileen Swartz, both of Bethesda, Md., Anthony R Russo Jr of Andover, Robert E. Russo of Essex Junction, Vt., and Denise Russo of Winthrop

She was the sister of Mrs. Philomena Porter of Winchester and Edward Capone of Medford. She is also survived by 12 grandchildren.

Services were held Saturday, March 22, at St. Mary's Church. Burial was in Wildwood Cemetery, with arrangements by Cincotti Funeral Home of Medford

Robert J. Costello Funeral Home
"Serving All Faiths"
177 Washington St.
Winchester
729-1730

Standards Which Never Change

THE PRICES at our funeral home vary, depending on the selection of the family, but the standards of service do not! No matter what the price may be, members of our staff render the same understanding service on which our reputation has rested for many years. Any variations in prices are the result of differences in the quality of the merchandise used in the performance of our funeral service. Naturally, the selection of such merchandise is governed by the wishes of those we serve.

Robert J. Costello, Director

Arlington Energy
.70/Per Gallon
Cash or Money Order
100 Gallon Minimum
498-9899

Wheelchairs
By Everest & Jennings
Sales & Rentals
Cradock Apothecary
44 High St Medford
396-1500
22 Church St Winchester
729-1500

WOMEN'S JOB COUNSELING CENTER
We offer
individual career counseling
vocational testing
groups
864-9097

Stoneham Fuel Co.
DISCOUNT PRICES .74⁹
Automatic Delivery at Discount Prices (if qualified) Subject to price change
Sales • Service • Installations • 24 Hour Burner Service
665-3100

Lane Funeral Service, Inc.
Serving All Faiths
Local and Distant Service
Parking Facilities
Pre-Arranged Irrevocable Trusts
760 Main Street 729-2580

"The Personal Touch"
•Basic Weekly Cleaning •Apartment Cleaning
•Bi-monthly Cleaning •Heavy Duty Cleaning
•One-Time Cleaning •Commercial Cleaning
CALL FOR FREE CONSULTATION
721-1873

SETH GANO ESTATE SALE
Antique Clothing, Toys & Dolls
All kinds of glassware & china
Linens, Lace & Books
Furniture, Jewelry & Pictures
Harvard Memorabilia, Russian Artifacts
International Trinkets
Rugs, Old Cameras, Kitchen Items
80 Years' Worth of Accumulation
EVERYTHING MUST GO
Dealers & Collectors Welcome
SATURDAY, MARCH 29, 1986
12 Noon - 5 p.m. (Rain or Shine)
Cash Only — No Early Birds — No One Under 12
70 Clark St., Belmont, MA

LANE LIMOUSINE
(617) 729-2580
CORPORATE TRAVEL
AIRPORT SERVICE
SPECIAL OCCASIONS
Cadillac Stretch Limousines
Sedans Station Wagons Vans
Rolls Royce
Stylish Elegant Affordable
•Gift Certificates Available

If you bought your home when interest rates were sky high...

...chances are we can help cut your mortgage payments down to size.

At Citicorp Homeowners, Inc., mortgage interest rates are near the lowest level they've been in years. Which is good news for you if you bought your home when interest rates were sky high. Right now, you can easily replace your old mortgage with a new one at a much lower rate—you can select from a wide variety of mortgage plans to suit your needs—and you can put extra cash in your pocket every month in the process.

Every day you wait could cost you money . . . so why not call Citicorp Homeowners, Inc. today and find out how affordable your mortgage payments can be.

CITICORP
Citicorp Homeowners, Inc.

Stop by or call for more information.
229-6909

8 New England Executive Park
Burlington, MA 01803

Michelson's
YOUR FAMILY SHOE STORE WITH MORE
SERVICE • SELECTION • SIZES

Walk-Over

Enhance your image with elegantly crafted Walk-Over footwear backed by more than a century of unmatched shoemaking skill. Dressy or Casual styles.

$62

$62

Parking in the Rear
862-1034
Michelson's SHOES
Quality Footwear for the Entire Family
Store Hours Daily 9 a.m. to 6 p.m. Friday 9 a.m. to 8 p.m.
1780 MASSACHUSETTS AVE.
LEXINGTON

THE BEST IS ON SALE
Hanson's Guide rates the Mita 111C the best 12 copy a minute copier available for the fourth straight issue.

Come see the best at
One Stop Business Centers Inc.
89 Cambridge St.
Burlington, Ma. 01803
617- 272-4560
Or call for a demonstration at your location
The best is on sale
20% OFF WITH THIS AD

WINCHESTER ROTARY
Charitable Fund, Inc.
offers for sale its land and building at
36 Elmwood Avenue,
Winchester, Massachusetts
Inspect this property on Tuesdays, 7-9 p.m. and/or on Saturdays, 10-12 a.m.; beginning on March 25 and ending on April 12, 1986.

ZONING: current operations of the Charitable Fund, Inc., on these premises constitute a pre-existing non-conforming use in an RB (Mid-Rise Apartment) zone. The property will be sold as presently zoned.

Sealed bids, submitted on forms to be provided and accompanied by $5,000 bid deposit, will be received until 12:00 noon on 11 June 1986 at the office of Richard J. Donovan, Inc., 540 Main Street Winchester, MA which office will provide without charge bid forms to those prospective bidders who apply in person at the office. Bids will be opened and read aloud at the office beginning at 12:00 noon on 11 June Bidders may attend.

Bid deposits of three highest conforming bidders will be held until the execution of a purchase and sale agreement with one of them. Other deposits will be returned on 18 June.

On or before 25 June purchase and sale agreement will be executed with the highest conforming bidder or his bid deposit will be forfeited. The closing will be scheduled for 90 days after the execution of the agreement. Should he forfeit, the second highest bidder will be invited to step forward; and similarly, if required, the third highest. In each case each will be allowed two weeks to execute an agreement, measured from the date on which that bidder is invited to do so.

Any non-conforming bid will be rejected.

In cases of two or more identical high bids the bidding process will be repeated between or among those tying bidders.

Minimum acceptable bid: $80,000.

S.R.I. Donovan, C.F. Mahoney, A.J. Triglione
Committee Members

Winchester Phone War: GTE VS AT&T VS MCI

New England Telephone (NET) urges Winchester customers who have not selected a long distance company for calls outside their area code to "choose one now or one will be chosen for you."

Jacqueline M. Jung, NET public relations manager, says about 8,000 Winchester residents will receive a ballot and an accompanying form designed to help them select a long distance company.

She says the ballot is targeted to customers who have not selected a long distance company since the Winchester call switching office converted to equal access Nov. 2.

Customers who do not select a long distance company will be allocated, on a random basis, to the participating companies.

The ballot and allocation procedure is required by the Federal Communications Commission.

To help customers select a company, NET's mailing includes an information packet with a ballot listing companies serving Winchester.

The packet contains a pamphlet with tips about making an informed decision.

A postage-paid return envelope will accompany the ballot.

Winchester customers who do not respond to the first ballot will receive a second and final ballot. This ballot will note the long distance company to which they will be allocated if they do not make their own selection.

Customers' lines will be allocated among the companies serving the Winchester area in proportion to the percentage of customers who do select a company.

For example, if 30 percent of the customers in Winchester select company X, then 30 percent of those customers who do not select will be allocated to company X.

Long distance companies offering to serve customers in Winchester are: GTE SPRINT DIRECT DIAL SERVICE, MCI Dial 1 Service, SBS Skyline — Long Distance, ALLNET DIAL 1 SERVICE, First Phone LINK Servicenet, WESTERN UNION LONG DISTANCE SERVICES, TDX Systems, Inc., AT&T Long Distance Service, ITT Longer Distance Service, and US Telecom.

Poet Elizabeth McKim keeps children involved while working with third graders in Barbara Pickett's class at Lincoln School. (Paul Drake Photo)

Suffolk Names Four To List

Suffolk University has named the following students to the fall Dean's List:

Deborah Catalano, 9 Ledyard rd., a junior; Kathleen Cogan, 11 Watson pl., a senior; Lauren Fidalgo, 36 Foxcroft rd., a junior; and Lori Jackson, 524 South Border rd., a senior.

Town Says Pass Unnecessary

(From page 1)

ment budget to print tags. But out-of-towners are a large problem."

Selectman Mark Lombardi said policing, or the lack of it, is the real problem. "A pass won't solve the problem. People will just pass them around. And what happens when a little kid and his mother forget their badge but some kid from Woburn has one?"

Lombardi suggested issuing resident passes would lead to hiring someone to check passes. He also wondered if out-of-towners were solely responsible for problems.

"People from Winchester don't swear?" Lombardi asked.

Saraco admitted a lot of vandalism is done by "Winchester's own. All Winchester residents are not saints."

Lombardi said the police department should police the beach. "That's one of the things we pay them for, not just going downtown giving tickets," he said.

Selectmen made no decisions about the beach, or about which town body is finally responsible for scheduling use of fields but decided to ask for more study.

McCue The Florist
Rte. 3, Cambridge Rd., Woburn
EASTER LILIES and TULIPS
as well as
CENTERPIECES and ALL KINDS OF CUT FLOWERS
Lawn Lime & Garden Fertilizer
Across From Olsen Cadillac
933-1385

Home Heating Oil
84⁹
SAVE $$$$
Complete Heating Service
24 Hours A Day
PORT OIL CORP.
926-3500
Servicing Heating Oil Users for Over 30 Years
We take calls 24 hrs. 7 days

BUY RITE FUEL
70¢ per gal. C.O.D.
Cash or Money Order
Price Subject to Change
391-1044

SALE UPHOLSTERY SERVICE, INC.
barbo's
20% OFF Upholstery Fabrics
•Custom Reupholstering
•Upholstering Cleaning
•Replacement fillings for all types of cushions
•Custom dining room table pads
•Upholstery repairs
41 Elm St., Stoneham
438-1350
Call for appointment
Formerly Barbo's Furniture, Stoneham

Keeping up with the Joneses, 1986.
Be the first in your neighborhood to have a Boston Edison E.N.S.Y. survey. It costs only $9, but can save you up to 20 percent a year on energy costs.
A survey includes expert analysis of your home's energy inefficiencies, estimated costs of the improvements we suggest, and up to $25 worth of free weather stripping, caulking and more. If you wish, we can also recommend reliable contractors.
Have an Energy Survey. Save money. That way, when the Joneses put in a new swimming pool, you can afford one too.
To arrange for a survey call toll free 1-800-841-2281.
Energy and savings to burn.
BOSTON EDISON
ENERGY FOR TOMORROW

Our Warmest Wishes for a Happy Easter
from all of us at
Winchester Drug
568 Main Street
729-1940
729-2700

Lexington Gardens
Florists Transworld Delivery
MasterCard VISA
Teleflora
Hours
Mon.-Thurs. 9-6
Fri. 9-8
Sat. 8-5
Closed Sundays
93 Hancock St. Lexington 617-862-7000
SALE ENDS 4/5/86
LAST CHANCE!
IT'S YARD CLEANUP
20%! Discount
off any
RAKE
Bamboo
Steel
Plastic
RAKE SALE ENDS 3/29/86

Which is right for your lawn?
Greenview Green Power
Value Priced at only
Green Power
$7.95
Reg. 10.95
5,000 sq. ft.
Crabicide Green
$15.95
Reg. 18.95
5,000 sq. ft.
Greenview
Guaranteed to keep your piece of America beautiful

EASTER LILIES
Only $7.95 5 & 8 buds
SPRING BULB PLANTS
$2.50 and up
HARDY LILIES
$2.79 and up
Hundreds of Flowering Plants
EASTER BASKET ARRANGEMENTS
ONLY $12.50 and up
MARGUERITES
ONLY $2.50 bunch
Simply Call Us! Let Us Send Your Loved Ones Easter Arrangements
Floral
BUD VASES $4.95
Cut DAFFODILS
$1.99 bunch

ASK YOUR NEIGHBOR ABOUT US!
A Family Run Business Since 1937
Walcott
For All Your TV and Appliance Needs
RELIABILITY and SERVICE FOR 49 YEARS
•ZENITH •GE •MAYTAG •WHIRLPOOL •MITSUBISHI •KITCHENAID •EUREKA •MAGIC CHEF •AND 28 OTHER FAVORITE BRANDS
•SANYO •WHITE WESTINGHOUSE •HITACHI •WHIRLPOOL •MITSUBISHI •QUASAR •KITCHENAID •G.E.
NOTICE!
MAYTAG FACTORY AUTHORIZED SALE
SUPER BUYS ON SELECT MODELS
YOUR CHANCE TO SAVE NOW
$30 OFF HEAVY DUTY WASHERS
• Number 1 in Long Life
• Fewest repairs • Lowest service costs • Brand preference
$30 OFF WALL OVENS
• Convection Radiant Oven cooks faster Saves energy
Models CWE400 CWO300 CWO600
$40 OFF JETCLEAN DISHWASHERS
• Nobody else gets your dishes cleaner than Maytag
Models WU2000 WU4000 WU6000 WU8000
$60 OFF FULL SIZE UPRIGHT WASHER/DRYER
• 27 inches wide fits almost anywhere
Model S-1100
Based on Consumer Board Preference Surveys
Always More Value For Every Dollar You Spend - At Walcott's!
FREE TV ESTIMATES IN OUR SHOP
144 Mystic St., at Summer St., ARLINGTON 648-7570
Great Road Shopping Center BEDFORD 275-7570
Hours Mon. Thurs. Fri. 9 to 9 Tues. Wed. Sat. 9 to 6
IF YOU'VE SEEN WALCOTT'S COME IN AND LOOK AROUND BE SURPRISED
AUTHORIZED TV SERVICE
WALCOTT SALES Arlington & Bedford
VISA MasterCard

what's up?

Page 1B

Your Weekly Guide To Suburban Community Activities

Thursday, March 27-Wednesday, April 2, 1986

• Arlington Advocate • Belmont Citizen • Belmont Herald • Newton Transcript • Watertown Sun • Winchester Star

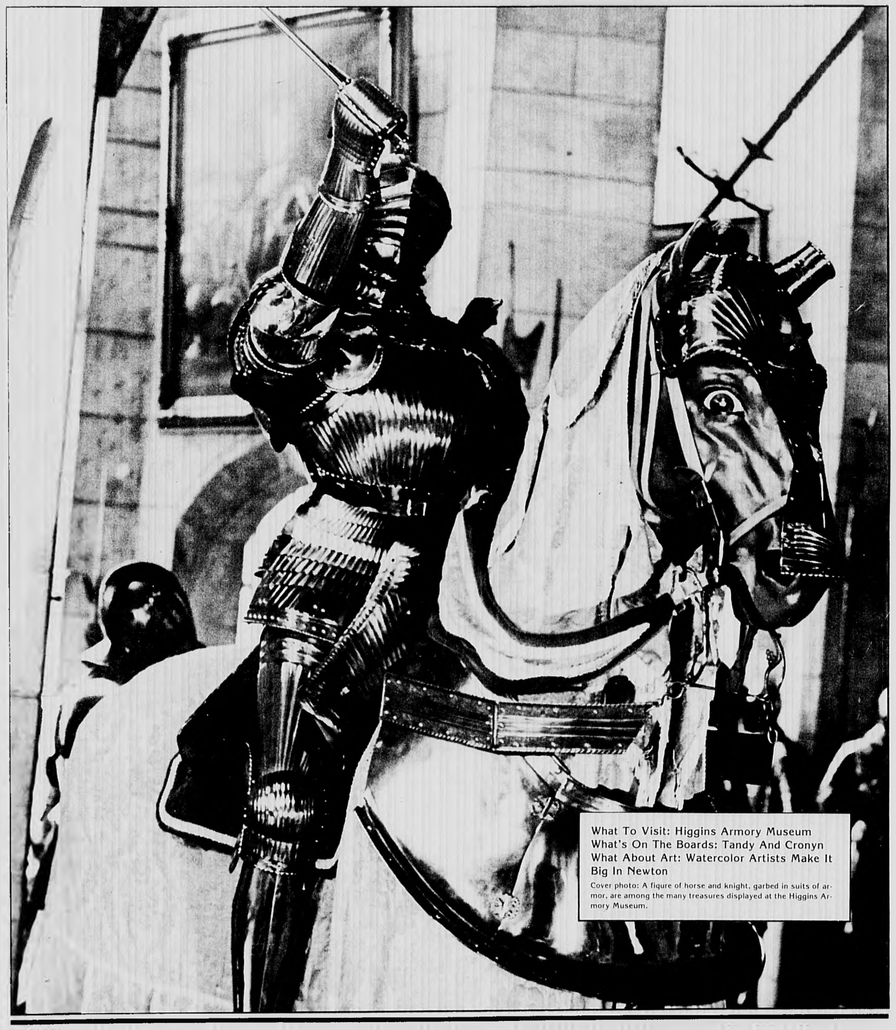

What To Visit: Higgins Armory Museum
What's On The Boards: Tandy And Cronyn
What About Art: Watercolor Artists Make It Big In Newton

Cover photo: A figure of horse and knight, garbed in suits of armor, are among the many treasures displayed at the Higgins Armory Museum.

What's On The Boards

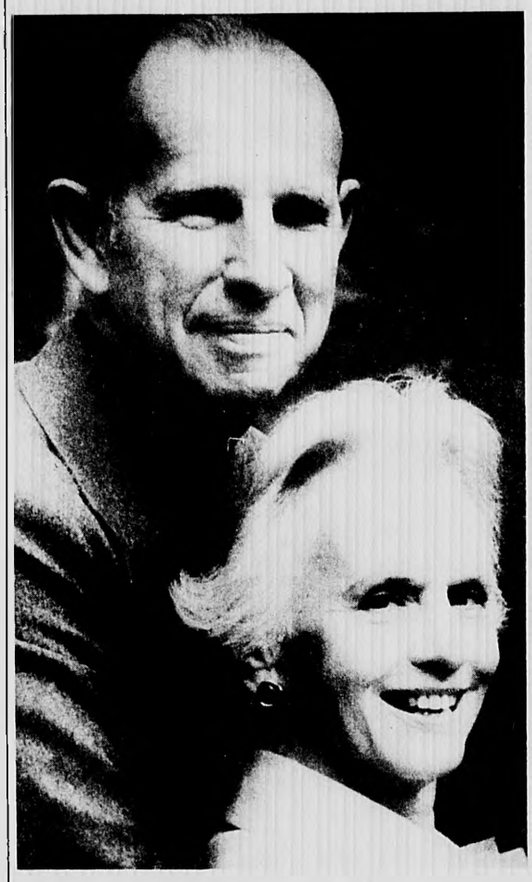

Hume Cronyn, Star On

New Play Stars Tandy And Cronyn

The Shubert Organization launches a new play by Brian Clark, The Petition, starring Jessica Tandy and Hume Cronyn, which opens at the Wilbur Theatre March 27 and runs through April 12.

Preview performances are slated for March 21 through March 28.

The Petition is a play celebrating the 50 year-old marriage of a British Army General and his wife.

It is the story of difficulties overcome, incompatibilities reconciled and survival against the odds.

The production is designed by John Bury. Brian Clark was last represented on Broadway with Kipling. Prior to that, he wrote Whose Life Is It Anyway?, which received a Tony nomination for Best Play and a 1979 S.W.E.T. Award.

Sir Peter Hall directs this production.

He most recently directed Yonadab, a new play by Peter Shaffer, currently playing in London's National Theatre.

He directed 18 Shakespeare plays at Stratford-Upon Avon including: The War Of The Roses, and the David Warner Hamlet, as well as the premiere of plays by Beckett, Albee, Anouilh, Peter Shaffer, John Mortimer and Harold Pinter.

Jessica Tandy is one of the theatre's leading classical and contemporary artists.

She received her third Tony Award in 1983 for her portrayal of Annie Nations in Foxfire, in which she co-starred with her husband, Hume Cronyn.

The couple previously co-starred on Broadway in the Pulitzer Prize-winning play The Gin Game, which earned Tandy her second Tony Award.

Her first Tony Award resulted from her memorable creation of one of the truly outstanding roles of the American Theatre - Blanche DuBois in Tennessee Williams' A Streetcar Named Desire.

Most recently on Broadway, Tandy starred as Charlotte in Joe Papp's Salonika and as Amanda Wingfield in The Glass Menagerie.

Hume Cronyn starred on Broadway most recently with his wife in Foxfire, which he co-authored with Susan Cooper and in The Gin Game, which he and director Mike Nichols produced.

The latter play won him a Pulitzer Prize, and the Cronyns eventually appeared in it throughout the United States and in Toronto, Leningrad and Moscow — more than 800 performances in all.

In 1985, Mr. Cronyn appeared in the acclaimed motion picture Cocoon, and, in collaboration with Susan Cooper, won a Screen Writer's Guild Award, a Christopher Award and The Humanitas Prize for their teleplay of The Dollmaker starring Jane Fonda.

Cooper and Cronyn have since completed a screenplay based on Anne Tyler's Dinner At The Homesick Restaurant.

Cronyn is one of our most distinguished actors, but he has always been a director and writer as well; and a moving force for the development of theatre in this country.

Tickets are $17.50 and $30.

The playing schedule for The Petition is as follows: Mondays through Saturdays at 8 p.m. with matinees on Wednesdays and Saturdays at 2 p.m. Call 423-4008.

Theatre By Sea Hosts Kim Hunter

Theatre by the Sea's Artistic Director, Tom Celli announced that Academy Award-winning actress Kim Hunter will star in The Belle of Amherst, a one-woman show depicting the life of the 19th-century New England poet, Emily Dickinson, March 20 through April 19.

Kim Hunter made her Broadway debut as Stella Kowalski in A Streetcar Named Desire and later went on to receive an Academy Award for her performance in the film version opposite Marlon Brando.

Her numerous stage appearances include starring roles in Darkness at Noon, The Children's Hour, and touring productions of The Prime of Miss Jean Brodie, and And Miss Reardon Drinks a Little.

This is the first time we have had an actress of Ms. Hunter's stature and quality at Theatre by the Sea.

She is not only a star and an Academy Award winner, but also a brillant actress.

Those qualities don't always come together in one personality, said Tom Celli, Artistic Director.

The Belle of Amherst explores the life of America's greatest woman poet at various stages from age 15 until her death in 1886.

A virtual recluse, with her door closed against society, Miss Dickenson's life is recreated with excerpts of her poetry and through various characterizations of her father, teacher and friends.

Tickets are now available by stopping by the theatre box office, located at 125 Bow Street, Portsmouth N.H. or by calling (603) 431-6660.

An Evening Of All American Dance By Boston Ballet

Artistic Director Bruce Marks announces the Boston Ballet's evening of All American Dance, a program of three ballets celebrating uniquely American themes in dance, April 2-6 at the Wang Center for the Performing Arts.

The program includes the Boston premiere of George Balanchine's Square Dance, the Boston premiere of Bruce Mark's Pipe Dreams and the revival of Agnes de Mille's Fall River Legend.

First premiered by the New York City Ballet in 1957, Square Dance is set to the music of Antonio Vivaldi and Arcangelo Corelli and was inspired by the patterns of America's square dance tradition.

Although the dancers use the standard ballet vocabulary as they respond to the music, Balanchine's brilliant choreography constantly points out how close the common roots of folk dancing and the academic ballet really are.

Originally, Balanchine put the musicians on the stage with a square dance caller and the musicians, but in 1976 the work was revived without a caller and with the orchestra in the pit.

Victoria Simon, formerly a soloist with the New York City Ballet, will set Square Dance on the company.

Pipe Dreams is a company premiere choreographed by Artistic Director Bruce Marks. This dynamic piece for 28 dancers is a series of light and lyrical fantasies set to the music of the well-known French organist and composer, Louis Vierne.

The American Center for Electronic Music has transformed the music of Pipe Dreams into the synthesized sound of the 21st century. The piece premiered in 1979 at Ballet West in Salt Lake City, Utah.

Using a broad range of movement and varying numbers and combinations of dancers, Pipe Dreams is a showcase for many dancers and many styles of dancing.

Premiered in 1948, Fall River Legend is an adaptation of the intensely dramatic story of Lizzie Borden. During the summer of 1892, in the town of Fall River, Andrew J. Borden and his wife were found chopped to death.

The ballet based on this American classic is not true to history, but follows the developing relationships among the characters. The Boston Ballet premiered the piece in 1973.

Renowned for her film and Broadway dance, Agnes de Mille's talents are even more apparent on stage. She established her solid reputation as a choreographer in 1943 with the musical Oklahoma!

Ticket prices are $28.50, 23.50, 19.50, 15.50 and, for dress circle, which includes a $10 tax deductible contribution to The Boston Ballet, $38.50. Call Chargit, 542-3600.

D'Oyly Carte Opera Presents Song Team's Hits

The stars from the D'Oyly Carte Opera Company perform The Best of Gilbert and Sullivan at 8 p.m. in Jordan Hall at the New England Conservatory, under the auspices of the Wang Celebrity Series April 3 and 4.

Founded in 1876 to present the works of Gilbert and Sullivan, the D'Oyly Carte Opera Company established a now-treasured tradition of English Comic Opera.

By Dann Kosow

Clockwise from top left: Hume Cronyn and Jessica Tandy star in The Petition, opening at Boston's Wilbur Theatre March 27; Vivian Tierney is among stars of The Best of Gilbert And Sullivan opening at Jordan Hall April 3; Kim Hunter portrays Emily Dickinson in The Belle Of Amherst through April 19 at Theatre by the Sea.

Jessica Tandy Boston Stage

Kenneth Sandford, Geoffrey Shovelton, Vivian Tierney, Alistair Donkin and Lorraine Daniels, former principals of the legendary but now extinct company, and David Mackie, their accompanist, continue this tradition, performing selections from favorite Gilbert and Sullivan operettas in concerts acclaimed for their humor, spark and brilliant voices.

Tickets for the D'Oyly Carte Opera Company are on sale at Jordan Hall; for information, call 536-2412.

Remaining tickets for the April 3 performance are $16.50 and $14.50; remaining tickets for the April 4 are $14.50. Tickets may be charged with a credit card by telephone: call Concertcharge: 497-1118.

Rooftop Jazz Series Sparkles With Stars

A stellar lineup of notables continues in the Rooftop Jazz Series during the spring, with shows at 9 and 11:30 p.m., Thursday through Saturday, at the Starlight Roof, 575 Commonwealth ave.

Singer/Pianist Meredith D'Ambrosio enters the lineup on Thursday, March 27, along with bassist Major Holley, as they perform subtle treasures by Frishberg, Gershwin, Carmichael, Ellington, and more.

D'Ambrosio, who produced her own album of songs for the romantic at heart, has received wide acclaim for his work in both the United States and Europe.

The Blue Horizon Jazz Band, featuring clarinetist Stan McDonald and friends, takes center stage March 28 and 29. Formerly of the New Black Eagle Jazz Band, McDonald now presents his own rompin' and stompin' brand of swing.

Vocalist Carol Sloane returns for three nights, April 3-5. She scored handsomely at the recent Ron Della Chiesa tribute held in Cambridge as she so deftly sultried up her vocals to the sensuous trombone sounds of Phil Wilson.

As a result, Wilson will be joining her for the weekend, along with Paul Schmeling on piano, Whit Browne on bass, and Artie Cabral on drums. A possibility for Sunday, April 6 is Sloane, Cennamo, and others.

Legendary Arthur Prysock hits the Starlight Wednesday through Saturday, April 9 to 12.

Born in South Carolina, Prysock has been in the show business end of singing for 40 years plus. He registered resoundingly in 1944 with his Decca recording of They All Say I'm The Biggest Fool, which sold several million discs.

Jay McShann checks in April 17 to 19. The epitomy of Kansas City jazz and blues, McShann was prominent in that city during the 1930s as leader of a swinging band that played mostly blues and featured none other than Charlie Parker, who also recorded with McShann in those early days.

McShann will tickle the ivories with blues and boogie-woogie along with Major Holley on bass and, tentatively, Alan Dawson on drums.

Continuing on Tuesdays from 8 p.m. to midnight is the Jeff Lass Singers' Showcase featuring Jeff Lass on piano and a number of special guest entertainers.

The John Melisi/Vicki Burns Trio is featured on Wednesdays through March, 8 p.m. to midnight, and Vance Gilbert performs on guitar and vocally on Thursday and Friday from 5 to 8 p.m.

Tickets may be purchased in advance by calling Concertcharge at 497-1118. Call 267-6059.

Nickerson Theatre Presents Hit Comedy Thriller

The Nickerson Theatre presents Ira Levin's stirring comedy thriller Deathtrap, through May 3, as the sixth production of the season for the Norwell-based professional theatre.

The production is staged by Nora Hussey, who directed A Christmas Carol earlier this season and Life With Father last season at the Nickerson.

The cast includes Robert Riley as Clifford; Sandra Shipley as Myra; Paul O'Brien as Sidney; Ingrid Sonnichsen as Helga and Robert Bouffier as Porter.

Robert Riley appeared this season at the Nickerson Theatre in Private Lives and Glass Menagerie. Ingrid Sonnichsen appeared in several roles in this season's production of A Christmas Carol at the Nickerson, as did Robert Bouffier.

Last season Bouffier was seen in Nickerson productions of Towards Zero and Life With Father.

Newcomers to the Nickerson stage in Deathtrap include Sandra Shipley and Paul O'Brien.

Performance times and prices: Tuesday through Thursday at 8 p.m.; Friday at 8:30 p.m.; Saturday at 4 p.m. and 8:30 p.m.; Sunday at 2 p.m. and 7 p.m.

The Nickerson Theatre is conveniently located off Route 3 south, exit 14. Telephone charges may be made by calling 871-2400.

ABERJONA NURSING CENTER
184 Swanton Street 729-9370
Director: Mrs. Mildred Holland
Admissions 729-2200

WINCHESTER NURSING CENTER
223 Swanton Street 729-9595
Director: Mrs. Florence Metcalfe
Admission 729-2200

Your **Class Reunion...**

Winchester
Belmont
Arlington
Watertown
Newton
Waltham

an occasion to remember at the
Best Western Hotels in Waltham

Whether you're the class of '35 or the class of '75 plan a great class reunion with us.

Featuring
- 4 course complete dinners
- Special hotel room rates for reunion guests
- Complimentary cheese & fruit table during cocktail hour
- Complimentary hospitality room for organizing committee

From $10.95 to $16.95 p.p. & tax and gratuity

A great choice of function rooms serving up to 400 guests

Call our function office today
890-7828

Best Western TLC Hotel Waltham **Best Western East Hotel**

Totten Pond Rd. Exit 48 off Route 128
Minutes from the Mass. Pike

CANDY OUTLET
150 Lexington Street, Waltham
(Across from Waltham Police Dept.) 899-3825 • Wholesale Customers Welcome

Hop in for Great Easter Savings!!!

Sampler Gift Box! Milk Chocolate Covered Pecan Millionaires Delicious! 1.25 Value 59¢ ea. 2/1.00

Special Purchase! Solid Milk Chocolate Boxed Sitting Rabbit ¼ lb 99¢ 2.19 Value!

Famous Make! Imported Butter Cookies 1 lb Gift Tin 1.39 1.89 Value!

Famous Make! All Black Jelly Beans 1 lb Bag 59¢ ea. 2/1.00 Reg. 89-99¢ ea!

Special Savings! Marshmallow Rabbits & Chicks 59¢ ea. 2/1.00 Reg. 89¢ ea!

For Passover! Joya Cherry or Maple Chocolate Covered Jels Reg. 1.29 ea. 59¢ ea. 2/1.00

Very Special Purchase/Your Choice
10 Pak Foil Wrapped Real Chocolate Covered Marshmallow Eggs
6 Pak Foil Wrapped Real Chocolate Covered P'nut Butter Eggs
5 Pak Foil Wrapped Real Chocolate Covered Deluxe Creme Eggs
8 Pak Real Chocolate Covered Marshmallow Rabbits
6 Pak Foil Wrapped Real Chocolate Covered Asst. Creme Eggs
Values from 1.19-1.39 88¢ ea. 2/1.50

JUST PURCHASED TRAILER LOAD
Small, Medium, Large Candy, Toy & Plush Filled Easter Baskets SAVE!

Imported - Your Choice! Assorted Fruit Pectin Jellies Honey Whipped Nougat w/Hazelnut Almond Macaroon Candy Gift Boxes elsewhere at 3.95 1.88

Mix & Match! Ludens Elite Cordial Cherries or Stuckeys Pecan Log Rolls Reg. 99-1.19 ea! 59¢ ea. 2/1.00

Our Own Brand! Assorted Jelly Beans ¾ lb 59¢ ea. 2/1.00

Famous Make Crisp Thin Candy Shell Coated Easter Eggs 59¢ ea. 2/1.00 Imagineers 11 perfect 1.29 ea!

SPECIAL PURCHASE Boxed Chocolate Covered Bunny 39¢ ea 3/1.00 Reg. 69-79¢ ea.

Famous Make Individually wrapped Hide & Seek Duck Eggs 49¢ ea. 2/88¢ Reg. 99-1.19 ea!

Superior Brand Honey Roasted Peanuts Crunchy Fresh & Delicious ½ lb 1.69 2.29 value!

IMPORTED *Van Houten* Gift Box Assorted Chocolate 14 oz $4.95 7.95 value!

Super Value/Famous Make All Purpose Crackers ½ lb box 88¢ Fresh & Delicious

Stauffers *Specially Produced* Spearmint Leave Gift Tin 18 oz 2.19 4.95 value

SPECIAL SAVINGS! Rainbow Bubble Gum Eggs or Robin Malted Milk Eggs YOUR CHOICE MINI-CARTONS 88¢ Elsewhere 99-1.39

Bortz Real Milk Chocolate Foiled Easter Eggs ½ lb bag 1.25 1.79-1.89 Value!

Special Holiday Hours: Mon.-Fri. 9:30-9, Sat. 10-6, Sun. 12-5

What To Visit

By Marcia Boyadjian

Knighthood Revisited: The Higgins Armory

Armor flashing. Knights clashing.

A suited soldier on horseback braces for the joust. A second warrior wears a comical mask of steel fabrication and still a third wears mail.

In the days of yore, these images of dashing, daring knighthood at battle would not be out of place, but here in modern-day Worcester, it's simply not expected.

Tales of chivalry and long-ago history become real with a visit to the Higgins Armory Museum, where the past is brought to life through a collection of armor and other metallurgical weapons — considered "the best source in the western hemisphere," says Frank Messier, coordinator of visitor services.

Just who was this John Woodman Higgins and what would possess anyone to collect ancient armaments instead of coins or old bottles?

Was he fascinated with instruments of destruction or did he use these killing implements as a Rosetta stone in order to better understand the realities of Medieval and Renaissance life?

The answers are here.

The building housing the Higgins collection gives the first of many lasting impressions presented by Higgins Armory.

The building, listed in the National Register of Historic Places, is "believed to be the first multistoried building in the United States with an exterior of all glass and steel construction," says Messier.

An interesting enough fact, but it doesn't top the impact made by a giant silver knight perched on the building's roof — an impressive teaser for the contents within.

Enter this building with its 20th-century facade and discover a surprising two-storied vaulted, galleried, Gothic-style hall, lined with gleaming suits of armor and a variety of weapons dating from the late Middle Ages to early modern times.

A stroll through this great hall, with light streaming through antique stained-glass reproductions, poses contradictions. It is difficult to equate an atmosphere of almost ecclesiastical serenity with the deadly weapons hanging everywhere.

What caused Higgins to create this costly and vast collection?

John Woodman Higgins inherited the Worcester Steel Company from his father Milton.

Through the years the plant shifted gears more than once, from making bicycle and auto parts to producing military hardware for both world wars.

Growing up in the steel business, Higgins was exposed to the eccentricities of working with metal and he felt that "each industry should identify itself closely with past developments in its own field," says Messier.

Hence he constructed a combination office-museum.

Messier says Higgins viewed metal working as an art and the creations of such a craft worthy of preservation.

He stressed that if one were to look beyond the purpose of the weapons themselves, and admire the skill required to create them, these objects could be called art.

Weapons of war beautiful?

A suit of armor serves as illustration

Here, a multitude of segmented plates were fashioned in an intricate and gracious imitation of the movements of a man.

Who were these people who could take metal sheets and mimic the movements of men?

Armorers were an elite group of blacksmiths who had demonstrated their metalworking skill to a high degree.

These skills encompassed the proper way to measure the nobleman, for all suits were custommade, and could be intricately engraved or gilded in gold

Sometimes the armorer was requested to "blue" a suit of armor.

This process entailed heating and cooling the metal so that it turned a blue-black tone, just one of the many ways to demonstrate a metallurgical skill as well as provide a deterrent to rust — the great killer of armor.

It is estimated that the average cost of a suit of armor was one quarter of a nobleman's yearly salary. The outfit could weigh between 45 to 65 pounds, depending on the size of the man.

Thomas Duffy, a guide at the museum, describes the many types of armor used. Different occasions demanded different attire, varying in degrees of elaboratation.

The plainest armor was for battle; the next step up would be jousting armor and at the frivolous top of the ladder was ceremonial

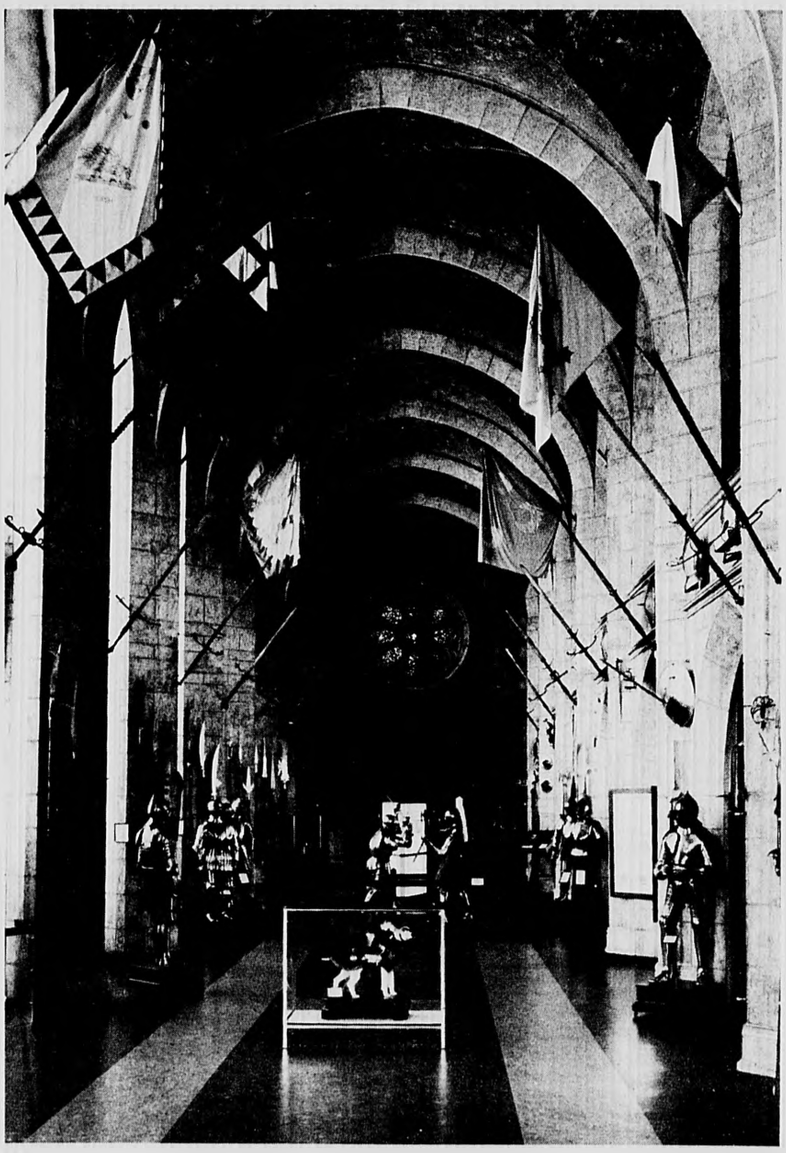

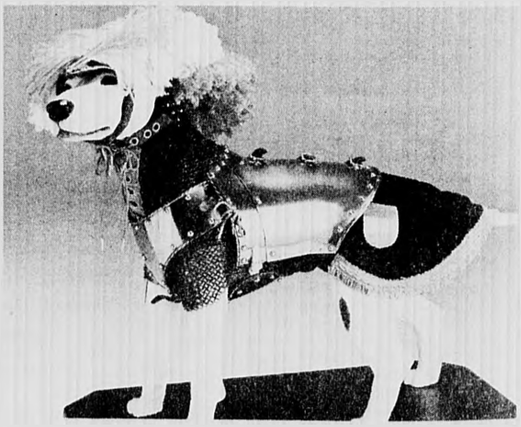

What To Visit

Clockwise from top: Costumed guides, dressed as the Baron and Baroness, appear at the Higgins Museum: even pets were suited with armor attire; the Great Hall of the Armory. Photos by Don Eaton, courtesy of Higgins Armory Museum.

armor.

Naturally the most highly skilled armour demanded the highest fees and consequently the wealthiest of nobles claimed the most elaborate or finely made suits.

Plumes, family crests and "designer suits" readily defined the pecking order on the battlefield.

Duffy also points out that armor was also made for children, horses, and even dogs.

The art of metel working took a comical turn when "girdles of chastity" were produced,, the first one appearing during the 12th-century.

Messier says that the museum offers a "slice of life," — a peek into how life might have been lived during the late 15th to the 17th centuries. A focus on the weapons themselves, and not the culture that produced them, would be useless, he says.

What about chivalry?

Was there really a code of ethics that each knight was expected to follow?

Well, they did have their idiosyncrasies and their limitations.

Battles were fought only in the spring and fall, for it was too hot in the summer to wear metal, and the armor, though padded, offered little protection from the winter cold.

Knights customarily bathed themselves for purity before battle and went to chapel or were blessed before the start of a hostile engagement.

Once a knight was defeated, it was considered bad taste (unchivalrous) to strike him again, to never retreat.

Knighthood, as envisioned in history and fairytale, collapsed for two reasons.

The first event was the advent of more powerful muskets that rendered armor penetrable.

The second cause was the demise of the "gentlemen's rule" of warfare, an event that saw its total culmination during the Thirty Years War.

The Higgins Museum contains more than 157 armors and components, and 4000 related objects.

Children especially find the collection fascinating.

Members of a local cub scout troop, recent visitors to the museum, expressed amazement and awe at the fact that men, these knights, once walked the earth looking just like today's treasured television morning cartoon heroes.

Mark Thibodeaux, with his daughter in tow, summed up the Higgins experience this way: "This is all irreplaceable, it's part of history."

And indeed it is.

The museum is located at 100 Barber ave., in Worcester. Call 853-6015 for additional information.

The 1761 Old Mill RESTAURANT & COUNTRY STORE

WITH THIS COUPON
ALL ENTREES ON REGULAR DINNER MENU
$8.95
(Except Lobster & House Cut Prime Rib)
Good for everyone at your table
4 p.m. 'till closing
C PI

ALL MAJOR CREDIT CARDS HONORED
Good Every Day Except Saturday & Easter
OFFER EXPIRES: April 18, 1986

OFFER INCLUDES: All you can eat salad bar, fantastic fritters and our famous pecan rolls
617-874-5941
Route 2A • Westminster, Mass. • Just Off Route 2
Please present this coupon to waitress before ordering. This coupon cannot be combined with any other discount or used for private parties
CPI

Easter Celebration Headquarters

Hop to It! Get to Party Needs for every imaginable kind of Easter decoration and accessory. You'll find a complete selection of decorations, napkins, and table covers for Easter a rainbow assortment of seasonal colors!

And we have a colorful array of Easter baskets too!

411 Waverly Oaks Rd.
Waltham
893-9181

OPEN: M-T-W, 9-6
Th.-F, 9-8
Sat. 9-5, Sun. 12-5

Sweet Treat
Party Needs has complete candy molding supplies, with all flavors and colors. Candy is just $1.95/lb., molds are only $1.80 ea.

PARTY NEEDS

THE $25* WEEKENDS ARE BACK

Opening weekend: May 16
Includes Fri. & Sat. nites, 3 ALL YOU CAN EAT farm fresh meals, entertainment, tennis, swimming, dancing and more. PLUS our famous 18-hole golf course. AMERICA'S ONLY ADULT RESORT. Sorry, no children under 16 years of age. For FREE brochure, write: Poland Spring Inn, Poland Spring, Maine 04274 or call (207) 998-4351 between 8 am and 5:30 pm. For superfast reply send stamped self-addressed envelope

*Rate is per person plus tax and service charge

BELMONT HEALTH ASSOCIATES

offering massage therapy for:

•Muscular Pain Relief •Stress Reduction
•Sports Injury •Back Pain

The BHA employs certified body therapists experienced in muscle treatment for therapeutic reasons. We specialize in treating muscular pain due to low back strain, pinched nerves, muscle injuries and fatigue. Hands-on muscle relaxation techniques reduce stress and strengthen your immune system. We also offer deep tissue therapy and resistive stretching methods to increase your flexibility, decrease your likelihood of muscle injuries and continue your process of body awareness.

Now Available M-F & Sat. Day & Evening

Call for an appointment or information
489-2047

493B Trapelo Rd., Belmont, MA 02178
Most Insurance Accepted Dr. Ken Ditzian, Director

HYPNOSIS
Specializing in:
SMOKING WEIGHT LOSS
RELAXATION
BELMONT HEALTH ASSOCIATES
Barbara DiSarcina
Most Insurance Accepted
493B Trapelo Road
Belmont, MA 02178
489-2047

ALL ABOARD FOR EASTER
at
UNION MARKET STATION
SERVING EASTER DINNER
12 NOON TO 9 P.M.
A Special Holiday Feast For the Family
Featuring
ROAST LEG OF LAMB
$8.95 *and*
BAKED VIRGINIA HAM
$7.95
complete dinners include salad bar, warm breads and choice of potato or vegetable
OUR REGULAR MENU IS ALSO AVAILABLE
Special Easter Treats will be given away to the kids!

UNION MARKET STATION
17 Nichols Ave., Watertown
(off Arlington St.)
923-0480

SPRING DINING GUIDE

Freshly prepared Northern Italian Cuisine in the most charming atmosphere.

"Voted one of Boston's most popular restaurants." Boston Globe Reader's Poll Jan. 1984

OPEN EASTER SUNDAY
1 p.m.-10 p.m.
Call for reservations

853 Main Street
(Central Square Subway Stop)
Cambridge, Mass. 02139
547-9258

Gift Certificates Available
Free Parking

CHRISTOPHER'S
R·E·S·T·A·U·R·A·N·T AND B·A·R

Light Meals, Bountiful Salads, Croissant Sandwiches, Nachos, Seafood Specials, Mexican Specialties, Late Evening Bites, Sunday Brunch

AN UNCOMMON EATING AND DRINKING ESTABLISHMENT
1920 Massachusetts Avenue, Cambridge 876-9180
Across from the Ⓣ in the soon to be picturesque Porter Square

ROYAL HAWAIIAN
Restaurant
Chinese ... Polynesian ... American

NEW EXPANDED MENU
including Peking Ravioli

DAILY LUNCHEON SPECIALS
26 Combination Platters
Also Available for Take Out

Exotic Polynesian Cocktails
At the Crossroads Shopping Center
34 Cambridge St.
Burlington, Mass.
Exit 41S off Rte. 128

Open Daily 11:30 a.m.-1 a.m.
Sundays and Holidays 12 Noon-1 a.m.
Take Out Orders Call **273-0220, 273-0221**

European Nouvelle Cuisine

Lenora

Join us for
Lunch
Brunch
Dinner

Remarkable. . .
yet affordable

1812 Massachusetts Ave. Cambridge
Just across from the new Porter Square T-Station.
Reservations Recommended 661-0191

TAPAS expands
and gets smaller

TAPAS restaurant has become known for its exciting array of international hors d'oeuvres. Our unique menu, composed of small beautifully prepared selections, invites you to explore a variety of different foods each time you dine with us. In fact, our menu has been so successful that we have decided to take it one step further.

TAPAS is now proud to announce the opening of our "tasca". Downstairs at the same location, our "tasca" features creations of the same excellent quality served as tiny tidbits for your nibbling enjoyment. Sample an everchanging variety of delicious morsels either in the informal atmosphere of our tapas bar or in our lounge. A great place to meet friends, relax, and nibble the night away.

TAPAS
a little something special

Henderson Carriage Building
2067 Massachusetts Avenue
Porter Square, Cambridge
Telephone: (617) 576-2240

Free parking in rear · Facilities for private functions

CAFE AT THE GARDNER MUSEUM

The perfect evening awaits you.

Join us for concerts in the Tapestry Room Tuesday evenings at 6:00.

During March from 4:30 until 8:00 the Cafe invites you to enjoy a complimentary glass of wine or French apple cidre with one of our delicious Tuesday dinner specials

Museum hours are
Tuesday 12-9
Wednesday to Sunday 12-5

The Isabella Stewart Gardner Museum
280 The Fenway Boston 566-1088
Concert information 734-1359

★★★ What Now? ★★★

AN INDEX OF THINGS TO DO

All of the events which appear in the following Calendar listings are open to the public regardless of residence.

Listings are a free community service, generally limited to those events and activities sponsored by not-for-profit educational, cultural, religous, political or social organizations.

Information must be received in writing at least seven days prior to the following Thursday publication date. Listings will not be accepted by telephone.

Please include the following information: sponsoring organization, type of activity, address, telephone number, admission or ticket costs, and a brief description of the event.

Mail listings to WHAT'S UP, Century Newspapers, 3 Church st., Winchester, Ma. 01890.

Thursday

March 27

Easter Flower Show

ARLINGTON — March 27. An Easter Flower Sale takes place all day and early each evening at the Fidelity House Gym, 25 Medford St. Call 648-2005.

Sign Up For Summer

BELMONT — Through March. Registration has started for this summer day camp hosted by the Kendall Center for the Arts. For boys and girls in the six to 12 age group. Four one-week sessions, Monday through Friday, 9 a.m. to 3 p.m., during the month of July, will be held. Call 489-4090. Pre-registration is required and early registration advised.

Photographs And Memorabilia

NEWTON — Through March 31. An exhibit of photographs and memorabilia from the All Newton Music School is on display at the Newton Free Library, 414 Centre st. Call 552-7145.

Preschool Films

NEWTON — Through March 28. The Newton Free Library runs a series of films for pre-school children, including Ugly Duckling, The Story of Ping, and Green Eyes. Call 552-7145.

Glimpses Of India

NEWTON — Through April 12. Photographs of India by Emily Hubbs Scott are on view at the Newtonville Branch of the Newton Free Library, 345 Walnut st. Call 552-7145.

The Gin Game

Marblehead — March 27, 28, 29. The Mugford Street Players' Spring season continues with final performances of D.L. Coburn's bittersweet comedy, The Gin Game, at 8:30 p.m. at the Unitarian Church, 28 Mugford st. Tickets are $5. Call 631-9106.

Women In Theatre

Boston — March 27 - 30. Women in Theatre festival 86 hosts a week-end cornucopia of women's creativity as playwrights, directors and performers. Multicultural events take place through Sunday at the Boston Shakespeare Company Theatre, 52 St. Botolph st. The festival combines selected visiting companies and Boston-based theatre groups. Come see: Mud by Obie award winning playwright, Maria Irene Fornes performed by the lauded Omaha Magic Theatre; captivating Rhiannon in a unique synthesis of music and theatre; the Native American company, Spider Woman; Acrobrats, cirus and theatre; Tales of Wizardly Women conjured by story teller Tita Wernimont; and more. Call for a complete listing: 267-5600.

ICA Cinema

Boston — March 27 - 30, April 2 - 6. The ICA Cinema presents the East Coast premiere of Gabriel Auer's The Eyes of Birds, an explosive drama about human rights violations at a South American prison, at 7:30 p.m. Tickets are $4 general; $3 ICA members. Call 266-5152.

Graduate School Workshop

Waltham — March 27. Graduate School Information Session for persons interested in pursuing a specialized master of science degree in computer information systems, 6:30 p.m. in the Bentley College Graduate Commons. A panel of students, alumni and faculty will discuss specific concerns of prospective students. Free. Call 891-2108.

Slide And Video Lecture

Boston — March 27. William Wegman, a multi-media artist and painter from New York gives a slide and video lecture on his photographs and various creative art forms at 8 p.m. at Massachusetts College of Art, Tower Building Auditorium, 621 Huntington ave. Free admission. Call 232-1555, ext. 504.

Nutrition And Cancer Forum

Boston — March 27. Recipes, menus, and tips that can help reduce cancer risk are offered to the public free of charge at Diet, Nutrition, and Cancer: A Community Forum, presented by the American Cancer Society's Massachusetts Division and the John Hancock Mutual Life Insurance Company from noon to 1 p.m. at John Hancock Hall, 200 Berkeley st. Call 267-2650.

Boston Symphony Orchestra

Boston — March 27, 28, 29. Conductor/composer Pierre Boulez lead the Boston Symphony Orchestra in a program including works by Stravinsky, Boulez and Ravel. The New England Conservatory Chorus, Lorna Cooke deVaron, conductor, join the orchestras for Ravel's Daphnis and Chloe. Call 266-1492.

Talk On Heart Disease

Cambridge - March 27. Cardiologist Stanley Forward, M.D. discusses the various forms of the disease, testing, medical vs. surgical treatment, and rehabilitation at Mount Auburn Hospital, Cafeteria, 330 Mount Auburn st. Fee is $3.00. Free to people over 65. Call 492-3500, ext. 1508.

Drama At Peabody

Somerville — March 27, 28, 29. The Performance Place at the Elizabeth Peabody House, 277 Broadway, presents premiere performances of Will O' The Wisp, a drama by Kate Lavesque directed by Joe DeGuglielmo, at 8 p.m. Tickets are $5 for adults and $3 for students and seniors. Call 623-5510.

Friday

March 28

Celebrate Jazzercise

ARLINGTON — March 29. An hour long Jazzercise class for people of all ages is helf from 9:30 a.m. to 10:30 a.m. at Arlington High School. Sponsored by Susan Quinn Rosie. Call 646-1000, ext 4770.

Youth Center Open

ARLINGTON —March 28. The Arlington Boys and Girls Club is open for youths at 1:30 p.m. for Good Friday. Located at 60 Pond Lane. Call 648-1617.

Folkstar Odetta joins Tom Paxton in concert at the Arlington Town Hall at 6 and 9 p.m. Saturday, April 5. This double-bill is sponsored by FolkTree Concert Makers.

Clamshell Alliance Meets

Cambridge — March 28. The Boston chapter of the Clamshell Alliance will commemorate the seventh anniversary of the Three Mile Island nuclear accident by showing The Last Resort a documentary film about local opposition to the Seabrook nuclear project, at 7 and 9 p.m. at Old Cambridge Baptist Church, 1151 Mass ave. Donation is $3. Call 864-8786.

Medley Of Song

Cambridge — March 28. Three of China's top soloists make their Boston area debut at MIT's Kresge Auditorium, at 8 p.m. in a program of Western and Chinese music. Call 491-0577.

Sports Party For Singles

Cambridge — March 28, April 11, 25. A raquetball & walleyball sports party, sponsored by Camelot Social and Sports Club for single professionals, begins at 8 p.m. at the Cambrige Racquetball Club, Anthemaeum House, 215 First st. Use of facilities, socializing, after sports activities. Admission $4.00 members, $6.50 non-members at the door. Ages 25-45. Cash bar, casual dress, free parking, convenient to M.B.T.A. Call 284-4159.

Verdi Requiem Concert

Boston — March 28. The Dedham Choral Society and Trinity Church Choir and Orchestra present Verdi's Requiem at 8 p.m. at Trinity Church, Copley Square. Donation is $12 and, for students and seniors, $10. Call 461-4838.

(More on next page)

Horoscope

For The Week of
March 30 to April 5, 1986
By GINA

For more complete forecast, read indications for your Ascendant sign plus Birth sign. To find your Ascendant sign, count ahead from Birth sign the number of signs indicated.

Time of Birth	Probable Ascendant is:
4 to 6 a.m.	Same as birth sign
6 to 8 a.m.	First sign following
8 to 10 a.m.	Second sign following
10 to Noon	Third sign following
Noon to 2 p.m.	Fourth sign following
2 to 4 p.m.	Fifth sign following
4 to 6 p.m.	Sixth sign following
6 to 8 p.m.	Seventh sign following
8 to 10 pm.	Eighth sign following
10 to Midnight	Ninth sign following
Midnight to 2 a.m.	Tenth sign following
2 to 4 a.m.	Eleventh sign following

ARIES: (March 21 to April 19 — Also Aries Ascendant) — Superiors may be watching your performance so do your very best. Your position is strong but be willing to flow with changes or circumstances. Luck is with you in contests of all kinds, money improves and a wish may come true.

TAURUS: (April 20 to May 20 — Also Taurus Ascendant) — Resist the temptation to escape. Focus on the present and take another look at the problem. Money and income from your efforts are accented. Resolve to take courses, study and self-improve to attain more earning power.

GEMINI: (May 21 to June 20 — Also Gemini Ascendant) — Even if you're right, look at the other person's point of view and be willing to go more than half-way to reach agreements. Don't get involved in gossip or scheming. A calm, cool talk should get a romance back on track.

CANCER: (June 21 to July 22 — Also Cancer Ascendant) — If work and responsibilities are too heavy, get help from experts and request more time to accomplish the tasks. Don't make rash or impulsive judgments and decisions. Don't run away — persistently deal with problems.

LEO: (July 23 to Aug. 22 — Also Leo Ascendant) — Someone could be of tremendous help to you by giving a recommendation or pulling some strings. Legal matters may need attention or it may be time to part with those no longer relevant in your life. Good news comes about money.

VIRGO: (Aug. 23 to Sept. 22 — Also Virgo Ascendant) — Be alert for opportunities — you're being noticed and may get rewards for your talents. Make new contacts and fresh beginnings! Listen to your intuition, open up, look at the big picture and follow through on a hunch.

LIBRA: (Sept. 23 to Oct. 22 — Also Libra Ascendant) — Don't cling to the past — new opportunities are around you. Begin that project you've been dreaming about and use your inventive, creative ideas without fear! Parties, travel and entertainment are also a part of the picture.

SCORPIO: (Oct. 23 to Nov. 21 — Also Scorpio Ascendant) — Don't scatter your energies, curb restlessness and take one thing at a time. Show affection, be diplomatic and patient in a family situation. Be willing to devote more time to others' needs and make your home more pleasant.

SAGITTARIUS: (Nov. 22 to Dec. 21 — Also Sagittarius Ascendant) — Concentrate on financial matters and find ways to save money rather than spending it! Don't complain about your work load — it is a testing period, so show what you can do. Get your creative ideas down on paper.

CAPRICORN: (Dec. 22 to Jan. 19 — Also Capricorn Ascendant) — Now's the time to do something about your personal appearance. Lose some weight if necessary. Resist temptations to "goof off" and apply yourself seriously to the job at hand. Share your ideas and information with others.

AQUARIUS: (Jan 20 to Feb. 18 — Also Aquarius Ascendant) — Carefully guard secrets that have been entrusted to you. You could be in the spotlight so look your very best. You have charisma now and can influence others easily. Your earnings could increase if you state your views.

PISCES: (Feb. 19 to March 20 — Also Pisces Ascendant) — A new career direction is possible and someone in authority could inspire you. A confidential meeting may prove important to your long-term future. Communications improve and romance could be part of the scenario.

ANSWER TO TODAY'S PUZZLE

PAPERAMA®
SALE STARTS SUNDAY THRU SAT. MARCH 29TH
THERE'S NO PLACE LIKE IT FOR
EASTER!
2 FOR 1.09 Plus Deposit
1 liter Schweppes MIXERS
• All flavors
5" FLUFF PUFFS OR DANCING EGGHEADS
YOUR 77¢ CHOICE
BASKET BUDDIES
• Cute little bunnies that sit on the edge of your basket
15¢ Mini PARTY BASKET
3 FOR 1.00
BUNNY POPPERS
• Pop em open & fill em up with Easter fun
99¢ PAAS EASTER EGG COLOR KIT
2 FOR 69¢
2 oz. EASTER GRASS
20"x5" cello wrap 2/.99
5 FOR 1.00
1 oz. Frankford SOLID CHOCOLATE RABBIT
7 oz. ASSORTED EASTER CANDY
• Peanut Puffer Eggs
• Speckled Malted Milk Eggs
• Malted Milk Eggs
or 12 oz. BLACK JELLY EGGS
YOUR 69¢ CHOICE!
5 oz. PETER RABBIT
1.59
6 oz. MINI EGGS
1.29
11 oz. SPECKLED NOUGAT EGGS
79¢
8 oz. DECORATED EGGS
• Coconut Cream
• Fruit & Nut
• Peanut Butter
89¢
88¢ SWEETHEART MINIS
LARGE PLASTIC TOY GARDEN SET
2.99 WHEELED WARRIORS
YOUR 99¢ CHOICE!
PIK-UP STICKS
4" POT
1.39 MUMS
• With decorative holiday sleeve
Imported from France!
1.88 Lead Crystal Longchamps STEMWARE
• While quantities last
• No rainchecks
Set of 6..... 10.99
89¢ 9¾" GLASS SALAD BOWL
Redeem Your Mfr's. Coupon
YOUR 1.39 CHOICE!
6.4 oz. Crest TOOTHPASTE
• All flavors including new Tartar Control
12 oz. Miss Breck HAIRSPRAY
• Regular • Super
• Unscented Super
1.39 2.5 oz. Old Spice STICK DEODORANT
• Original • Fresh
• Lime • Musk
1.79 2 oz. Lady's Choice SOLID ANTI-PERSPIRANT DEODORANT
If You Like Scott Towels You'll Love Fiesta!
2 FOR 89¢ JUMBO TOWELS
• 100 - 1 ply sheets
2 FOR 3.00 COTTONELLE BATH TISSUE
6 ROLLS!
2.39 24" Plastic or Metal FAN RAKE
• #1825
FOR SHRUBS TOO!
2.77 Jobe's FERTILIZER SPIKES
2 FOR 3.00 For all Spring plantings
5 lb. BULB FOOD
Imported from Holland!
2.79 Jumbo Pack HOLLAND BULBS
• Gladiolus mixed & solid
• Dahlias mixed
• Cannas mixed
MASSACHUSETTS
WEYMOUTH 1256 Washington St Junction Rte. 53 And Pleasant St
BROCKTON Oak St. Entrance To Westgate Mall Off Rte. 27
DANVERS Liberty Tree Mall Endicott St Main Entrance
BURLINGTON 178 Cambridge St Next to Filene's Basement
SEEKONK In the New Bayberry Plaza
QUINCY 169 Park rigway Quincy Square
NORWOOD 1001 Providence Highway Junction of Rte. 1 And Dean St
NATICK Rte. 9 and Speen St Cloverleaf Marketplace
SOMERVILLE 43 Foley St. Across From Assembly Square Mall and Sack Cinemas
CONN.
MANCHESTER, CT. 381 Broad St Between Moriarty Bros and Super Stop & Shop
R.I.
WARWICK Bald Hill Plaza Bald Hill Road and Route 2
STORE HOURS: MON-SAT 9AM-9:30PM
NEW SUNDAY HOURS: 12 pm - 6 pm
MANCHESTER CT 11AM-6PM
We reserve the right to limit quantities.

What About Art? By Meredith Fife Day

Richard Yarde's large watercolor, The Car, is among works exhibited in the four-artist show at the Newton Arts Center.

Art With Plenty Of Sparkle

Watercolor of the 1980s, the light-filled and happy exhibition at the Newton Arts Center will be on display through April 6.

"Until recently watercolor was considered suitable primarily for small paintings and as a method for notating ideas to be completed in oil or acrylic. In the last few decades, however, the possibilities of watercolor have been reconsidered," says Roselyn Karol Ablow, exhibition curator.

Size and scope are apparent in the Newton exhibit among such reconsiderations.

The artists explore and push the medium within its tradition while keeping a sense of the contemporaneous. It would be difficult to imagine any one of the works exhibited as a study or "notation" for a larger more "complete" painting.

Each of the four exhibiting artists seems to have found through the medium a voice both suited and uique to her/his vision and world.

To move beyond what is stated in these works would be to create anew rather than to elaborate on the genesis of an idea or a picture.

Susan Heideman, in a gallery talk on Sunday afternoon spoke of the beginnings of watercolor's use and its historic role as a medium in its own right and of its role vis-a-vis oil paint.

Heideman, an associate professor of art at Smith College and one of the exhibiting artists, pointed out that watercolor had been somewhat stigmatized from its early use as a medium for amateurs.

She said 19th century English artists became interested in taking the medium seriously with the availability of transparent white with which color layering could be increased.

Watercolor technique, then, could be more like that of oil.

The relationship between watercolor and oil has been, historically, a complicated one, said Heideman, with watercolor trying at times to separate itself as a medium in an entirely different category from oil, and at others to identify more with oil and prove it had the same pictorial capabilities.

The work exhibited by Heideman, large and complex in surface configuration, was described by her as being in the latter category, especially in the use of color layering.

Looking down into grasses and ground vegetation or the moving forms of water and sea life in tidal pools, a myriad of color changes and combinations flow across the paintings' surfaces, but not into one another as the watery medium might be expected to do.

Heideman contrasted this relatively "dry" technique of working watercolor with the wet handling by exhibitors Karen Moss and Richard Yarde.

"I am probably one of the most heretical practitioners of watercolor," said Heideman. "I go in thinking I can do anything I want."

Pointing out that one's objectives are, finally, the decisive factor in how watercolor is used, Heideman continued her talk with more technical comparisons and contrasts among exhibiting artists' work.

Susan Shatter's panoramic views of rocks and terraces at the ocean's edge are built up and layered in a way similar to Heideman's surfaces.

The two artists see their subjects from different pictorial points of view, however. Shatter observes from a distance while Heideman narrows in for a closer view of nature's elaborate intricacies.

Moss's paintings are more decorative and abstract with huge paper doll-like cut-outs providing surface shapes across which birds, fish and both hard geometric and soft watery shapes float and swim.

Yarde's The Car and A House Is Not A Home are no less monumental either because of the wetness of the medium or the rectangular breaking up of color shapes that compose the final images.

All four artists' work sparkles and asserts itself with sure and ambitious handling of their medium.

Ablow's statement on the exhibition concludes, "Without compromising the luminosity, brilliance and immediacy so characteristic of watercolor, these painters have expanded the scale in which they work to provide an appropriate format for their elaborately developed pictorial structures."

The Newton Arts Center, 61 Washington park, Newtonville, is open Monday through Friday 9-5, and Sunday 2-4. Call 964-3424 for information.

ART EXHIBITS

American Realism

Lincoln — Through April 6. Over 100 works by early modernists and contemporary artists such as Edward Hopper, Georgia O'Keeffe, Charles Sheeler, Alex Katz, and Fairfield Porter are included in American Realism: 20th Century Drawings and Watercolors now on view at the DeCordova Museum, Sandy Pond rd. Hours are Tuesday through Thursday 10-5, Friday 10-9, Saturday and Sunday noon-5. Call 259-8355.

Visionary Ornament

Boston — Through April 6. Boston University Art Gallery, 855 Commonwealth ave. presents the decorative works of Joyce Kozloff, an artist who has contributed to public art in Boston with her mural for Harvard Square Subway Station. Gallery hours are Monday through Friday 10-4, Friday evening 7-9, and Saturday and Sunday 1-5. Call 353-3329.

American Painting

Boston — Through April 20. The Institute of Contemporary Art, 955 Boylston st. exhibits works from the late '40s and '50s in the second segment of its three-part exhibition, Dissent: The Issue of Modern Art in Boston. Entitled Revolt in Boston: Fear vs. Freedom, the current show includes works by early American modernists Arthur Dove, Marsden Hartley, Stuart Davis and other important figures of the period. Call 266-5152.

All That Jazz

Boston — Through April 4. Paintings, drawings, sculpture and photographs by 12 Massachusetts artists on the theme of jazz are exhibited at Boston Visual Artists Union, 77 Washington st. From studies depicting street music in the South End to works from Richard Yarde's "Savoy Ballroom" series, the show will be especially enjoyed by jazz fans. Hours are Wednesday through Saturday noon-5 p.m. Call 227-3076.

2 Exhibits, Mass. College of Art

Boston — Through April 6. Linear Constructions by women sculptors, and Nicaragua in Our Backyard, a multimedia installation by area artists who have lived and traveled in Nicaragua are exhibited in North Hall Gallery, 621 Huntington ave. Gallery hours are 10 to 6 Monday through Friday and 10-4 Saturday. Call 232-1555.

What Now?

(From previous page)

Saturday

March 29

Folk Concert

ARLINGTON — March 29. New Hampshire-based folk musician Harvey Reid presents a workshop from 1 to 4 p.m. at the Wood & Strings Music Center, 493 Massachusetts ave. Admission is $20. Reid, the 1981 National Fingerpicking Guitar Champion and an internationally-known autoharp player, discusses flatpicking and fingerpicking guitar techniques and songwriting. Preregistration is suggested. Call 641-2131 and speak to Ed or Rick.

Songwriting Clinic

ARLINGTON — March 29. Wood & Strings Music Center sponsors a series of Songwriting Clinics, featuring prominent local songwriters Bob Franke, Bob Holmes, Cindy Kallet, Patty Larkin, Bill Morrissey, and Bill Staines. Each songwriter conducts a two hour presentation giving insight into their own techniques, tools, and tricks. schedule as follows. March 29: Patty Larkin from 1 to 3 p.m. and Bob Holmes from 3 to 5 p.m. Price for each workshop is $20.00 per person. All six sessions are $75.00. Call 641-2131.

Kiwanis Flea Market

BELMONT — March 29. The annual Kiwanis Flea Market will be held in the spacious cafeteria of the High School, 221 Concord ave., from 9 a.m. to 4 p.m. Space available for 100 dealers. Proceeds benefit Kiwanis community service projects. Call 409-1090.

Ballroom Dance Party

WATERTOWN — March 29. A Ballroom Dance Party runs from 8:30 p.m. to midnight at Phillips Congregational Church, 111 Mt. Auburn st. Singles and couples invited, complimentary Hors d'oeuvres, informal dress, no church affiliation. Admission is $5. Call 875-1007.

Purim Cabaret

NEWTON — March 29. A Purim Cabaret sponsored by the Adult Services and Senior Adult Service departments, run from 8 p.m. to 12:30 a.m. at the Leventhal-Sidman Jewish Community Center, 333 Nahanton st. Come in costume. Comedy by Bob Lazarus; Singer Curt Buckler; Klezmer music and dancing. Holiday refreshments. Tickets are $10/members; $12/non members. Call Barbara Goroll at 964-1814.

Volunteer Workshops

Lincoln — March 29. The Massachusetts Audubon Society invited prospective volunteers to learn more about farming and farm animals, improve their communications skills, and help in the operation of an environmental education center. An Orientation Workshop is scheduled from 1 - 4 p.m. at the Tour Building, Drumlin Farm. Training workshops will take place on the three successive Saturdays, April 5, 12, 19 at 9:30 a.m. Interested students must be aged 14 and over to attend these workshops. Call Elaine Boyer at 259-9500 Tuesday through Friday 10 a.m. o 4 p.m.

Bostonians Cat Show

Wakefield — March 29. A one-day cat show is held by The Improper Bostonians Cat Club at the Americanal Civic Center, Main st. Close to 225 cats compete for awards and rosettes in four separate rings. Household pets, as well as fifty different registered breeds, are judged. Hours are 10 a.m. to 5 p.m.

Spring Fling

Stoneham — March 29. A Spring Fling, featuring the Zaitchik Bros. Band, begins at 8 p.m. at Temple Judea, 188 Franklin st. Refreshments served, door prizes awarded. A $10 per person donation. Call 665-5752.

Sunday

March 30

Harmoniemesse

BELMONT — March 30. Harmoniemesse by Haydn First Church Choir and Orchestra. Directed by Alfa Radford, at 10:30 a.m., Belmont Unitarian Universalist Church, 404 Concord ave.

Armenian Folk Ensemble

Boston — March 30. The Navasart, an eighty-member unique troupe from Paris, France, dazzles audiences with lively dance, music and spectacular costumes at 8 p.m. at John Hancock Hall. Tickets are $15 to $20. Call 492-1952.

Monday

March 31

Search For Singers

ARLINGTON — March 31, April 7, 14, 21, 28. Male and female voices are needed to join a chorus. No experience necessary. Weekly meetings at the Arlington Food Coop at 7:30 p.m. Call Karen: 646-5990.

History Group Meets

WINCHESTER — March 31. College Club History Group will discuss The Vikings at 1:30 p.m., 149 Highland ave.

Bicycle Tune Up Workshop

ARLINGTON — March 31. Get your bicycle ready for the spring. Learn how to adjust brakes, fix flat tires, tighten spokes. Workshop meets from 7 to 9 p.m. at the Sports Center. Offered for teens and adults by Arlington Recreation and the Bicycle Corner. Call 646-1000, ext. 4770.

Separation and Divorce

NEWTON — March 31. Healing Yourself During Separation and Divorce is the title of a free lecture-discussion to be held at 8 p.m. at Riverside Family Institute, Room 14, 259 Walnut st. This lecture is given by Dr. Larry Burton, author and lecturer. No pre registration. Call 964 6933.

Studio Classes Start

Boston — March 31. The New Ehrlich Theatre Studio, Professional Theatre Training Program begins its Spring Session with classes held at 151 Commonwealth ave. and holds the following classes: Intro to Acting, The Whole Actor, Audition Technique and Scene Study, as well as Independent workshops. Classes meet for eight weeks from 7 to 9:30 p.m. Tuition is $140 for each class. Call 482 6558.

Separation and Divorce

Lexington — March 31 - April 14. A Parenting Children After Separation and Divorce workshop will be held at The Center for Counseling, 175 Bedford St., Lexington. For more information call 862-2128.

Tuesday

April 1

Weight Loss Workshop

ARLINGTON — April 1. A program, Your Way to Weight Loss, is conducted by nutritionist, Corinne Adler, at 87 Pleasant st. The course runs for eight sessions and one follow-up on consecutive Tuesday evenings and is one hour long. Contact Corinne Adler at Visitig Nurse and Community Health, Inc., 643-6090.

Craft Classes

ARLINGTON — April 1. Crafts classes begin with two sessions at the Arlington Boys and Girls Club. The Tuesday session will be from 3:15-4:15 p.m. The Saturday session will be from 11:00-12:00 p.m. Youths complete a new project every week. Call 648-1617.

Spring Nature Programs

BELMONT — April 1 - 13. Habitat Institute starts Spring Programs for adults and children, with such programs as Night of the Salamander, April 1; Naturalist Guide Training Program, April 7; Planting with Perennials, April 7. Children's classes include Spring Nature Crafts Workshop, April 13, Explorers Together, for three-year olds and parents, April 29. Call 489-5050 for times and costs.

(More on next page)

What Now?

(From previous page)

Seminar On Drug Abuse

NEWTON — April 1. A panel of leading experts offers a non-profit seminar on drug abuse in the workplace at the Holiday Inn, 399 Grove st., from 8 a.m. to 3 p.m. Presented by the U.S. Drug Enforcement Administration; Mount Pleasant Hospital's Cocaine Program; the U.S. Attorney's Office and the American Civil Liberties Union, the program costs $50 per person. Call 581-5600, ext. 241.

Managing Diabetes

Medford — April 1 - 22. Managing Diabetes, a four session course designed to help diabetics and their families cope with the disease, is held Tuesday evening, from 7 to 8:30 p.m., and reviews the purpose of the diabetic diet, the diet exchange system, the importance of eye and foot care, and daily care for insulin and non-insulin users. Registration is required; call 396-9250.

Rug-Making Expo

Boston — April 1 - 4. India's Inspired Looms, a live demonstration and exhibit on the Indian art of rug-making comes to Prudential Tower Lobby from 10 a.m. to 6 p.m. Four master weavers from India will ply their craft on a 9 x 12 loom, especially created in India for the event.

Health Care Revolution

Cambridge — April 1. Joseph Califano, former Secretary of Health, Education and Welfare; former Special Assistant to President Lyndon B. Johnson, Tuesday at 8 p.m. in the Public Affairs Forum of the Institute of Politics, 79 John F. Kennedy Street. The event is free and open to the public.

First Aid/CPR Course

Cambridge — April 1 - 15. Sancta Maria Hospital, in conjunction with the American Red Cross, offers a Standard First Aid Course and a CPR course. Tuesdays and Thursdays from 6:30 to 9:30 p.m. Course cost is $23 per person; class size is limited. Call 868-2200.

Training For Nurses

Boston — April 1, 2, 3. The Massachusetts Nurses Assoication sponsors continuing education for registered nursed in its 5th Annual Bay State '86 presentation at Northeastern University. Call 482-5465.

The Job Connection

Boston — April 1. A job fair geared exclusively to secretarial and office support personnel, the Job Fair offers qualified applicants an opportunity to find a job with companies from in and around the Boston area. Fair runs from 11 a.m. to 7 p.m., at Quincy Market's Great Hall. Call 863-5400.

Life In Japan

Cambridge — April 1. The topic, Living, Working, Studying in Japan, is examined in a panel presentation, followed by a question and answer period, at 7:30 p.m. at MIT, building E51, room 329. Admission is free. Sponsored by the International Human Resources Institute and the MIT - Japan Science and Technology Program. Call 899-1926 or 253-3142.

Money And Business

Peabody — April 1 - 29. The National Association of Bank Women announces the presentation of a course for women business owners, Money and Your Business for five sessions from 6:30 to 10:00 p.m. at the Essexbank in Peabody. Faculty is comprised of women from the banking industry as well as women entrepreneurs. Cost $150 for 5 sessions. Call Beth Drysdale, 431-1088.

Valda Setterfield and David Gordon join other faculty and dance professionals this summer at the Harvard Summer Dance Center, now accepting applications from beginning, intermediate and advanced dancers. This 14th summer sessions runs from June 23 through Aug. 1.

Wednesday
April 2

Lecture On Disorder

BELMONT — April 2. "Borderline Personality Disorder" is the third lecture in the annual series sponsored by the Friends of McLean; John G. Gunderson, M.D., director of the Psychotherapy Program, McLean Hospital, is the speaker. Coffee is served at 10 a.m.; lecture follows at 10:30 a.m. in Pierce Hall, Administration Bldg., McLean Hospital, 115 Mill st. Free admission. Call 855-2110.

Health Lectures

BELMONT — April 2. Edward Bird, M.D., the first speaker in an upcoming series of three free public lectures sponsored by the Friends of McLean Hospital, discusses Alzheimer's disease on March 19. Dr. Bird directs McLean's Brain Tissue Resource Center which collects and distributes postmortem brain tissue to researchers worldwide. His lecture, scheduled for Wednesday; will focus on the center's role in furthering research on Alzheimer's disease. Huntington's disease and schizophrenia. The presentation will begin at 10:30 a.m., Pierce Hall, Administration Building, McLean Hospital. Alcohol: Use and Abuse in America is the title of the second lecture presented march 26 by Jack H. Mendelson, M.D. The final lecture, April 2, features John G. Gunderson, M.D., talks about borderline personality disorders. Lecture start at 10:30 a.m., in Pierce Hall at McLean Hospital, 115 Mill st. Call 855-2112.

College Club Meeting

WINCHESTER — April 2. The Winchester College Club Antique Study Group discusses the topic of The Fashions, Old and New at 25 Lombard Road in Arlington at 1 p.m.

Lecture Series For Artists

Concord — April 2, 9, 16. The Emerson Umbrella Center for the Arts sponsors 10 lectures developed to aid professional artists in the business of promoting and distributing their art. Lectures are held at the Emerson Umbrella 40 Stow st. from 7:30 to 9:30 p.m. each Wednesday evening through June 4. Cost for each lecture is $6. Call 371-0820.

ICA Cinema

Boston — April 2 - 6. The ICA Cinema presents the East Coast premiere of

(More on next page)

Lose Up to 3 Dress Sizes in Just 30 Days...Safely!

Medical Supervision is the key. We *guarantee it'll work* for you.

30% OFF*
Regular Enrollment
Lose 3-7 guaranteed pounds per week on our exclusive, medically supervised weight loss program. Offer expires: March 28, 1986
*NOT VALID WITH ANY OTHER OFFER. MEDICAL FEES AND PRODUCTS EXCLUDED

Lose 3-7 lbs. per week **QUICKLY** and **SAFELY.**

Call now to schedule a free consultation. Hours 9:00 am to 7:30 pm. mon-fri.

Physicians WEIGHT LOSS Centers
FUTRA-LOSS® DIET SYSTEMS

646-4500
22 Mill Street, Suite 005, Arlington

'You've never lost weight so quickly. So safely!'

caffé paradiso

1/2 PRICE ON Gelati *(Italian Ice Cream)* **or Cappuccino**

Offer good Sunday-Thursday
7 a.m.-8 p.m.
Offer expires Thursday, April 3, 1986

1 Eliot Place
in Harvard Square
Hours: Sun.-Sat. 7 a.m.-Midnight
868-3240

ATTENTION RETAILERS!

Don't throw your money away.

Your manufacturers have advertising money waiting for you to claim.

Find out about
Co-op Advertising

Call the
Century Newspapers Sales Dept.
for further information and a free Co-op brochure
729-8100

What Do You Say?

What Is The One Major Thing You Would Change About Yourself?

By Linda Rauch

Elliot Berusch, 33
Teacher
Belmont

Go back to school which is what I'm planning to do.

I want to further my education and stay in the area that I enjoy doing which is human services; helping the mentally retarded.

Carolyn Roper, 16
Student
Arlington

I guess I'm happy with myself.

I do well in school and I have a lot of boyfriends.

When I get older, I want to be a waitress.

Catherine Tracy, 23
Manager, Boston Five Branch
Arlington

If I have to change something, I'd try to be more aware of of what is going on in the Arlington community.

I'd like to know more about improvements and changes in the Arlington Center and the whole town and I would try to become more involved.

Elizabeth Copeland, 36
Owner of Fabian's Hair Salon
Belmont

I really wouldn't change anything. I'm pleased with what I've accomplished and what I plan to do.

I think it's mind over matter. If you have a good attitude, why change anything.

Andy Hunter, 16
Student
Winchester

I'd probably go for a more exciting lifestyle; live in a more exciting place where more goes on.

I'd also like to do something different than going to school everyday.

What Now?

From previous page)

Gabriel Auer's The Eyes Of Birds, an explosive drama about human rights violations at 7:30 p.m. at 955 Boylston st. Tickets are $4 general, $3 ICA members. Call 266-5152.

The Dybbuk At Brandeis

Waltham — April 2, 3, 4, 5. An original movement-theater work based on the famous Jewish folk tale of love and demonic possession in a world where the natural and supernatural co-exist, is presented at 7 p.m. at Laurie Theater, Brandeis University. Tickets are $4. Call the Spingold Theater Box Office 394-4343.

Visit A Treasure House

Waltham — April 2, 9, 16, 23. SPNEA presents illustrated lectures at The Vale, 185 Lyman st. Wednesday evenings at 8 p.m. Light refreshments at 7:30. April 2, An Introduction, by SPNEA Chief Curator, Brock Jobe. April 9, The Architecture, by Prof. Keith Morgan of Boston University. April 16, The Landscape, by Charles Hammond, Director. Gore Place: April 23, The Furnishings, by SPNEA Curator of Collections, Richard Nylander. Fee $30 for the series; $10 for individual lectures. Call 227-3956. Four leading authorities on New England architecture, decorative arts, landscape, and culture will survey the extraordinary legacy of three centuries of historic houses in the state. The lectures will be held in te ballroom of SPNEA's historic property, The Vale, Waltham, Massachusetts.

What Next?

ARLINGTON

Patriots Day Flea Market

ARLINGTON — April 21. A Patriots Day Flea Market takes place at St Agnes Grammar School Yard at 8 a.m. to 5 p.m. Call 648-2005 for more information.

Spring Fair

ARLINGTON — April 12. The Arlington Height Nursery School's SPRING FAIR takes place from 9 a.m. to 12 p.m. (rain or shine). Fun and games, bake sale, silent auction & garage sale. Call Director Jean Potter, 646-8499.

Las Vegas Night

ARLINGTON — April 4. The Arlington Kiwanis sponsor a Las Vegas Night for charities from 7 p.m. to midnight at the Holiday Inn in Somerville. Call 648-3420.

Guitar And Songwriting

ARLINGTON — April 12. Wood & Strings Music Center sponsors guitar and songwriting workshops with well known guitarist Jim Scott. The first seminar, Songwriting runs from 10 a.m. to 1 p.m. Participants focuses on how to weave their own central ideas and themes into songs; The second seminar Guitar Technique, introduces a wholistic approach to the guitar, considering the instrument as an extension of the musician, and runs from 2 p.m. to 5 p.m. Workshops cost $20; both for $30. Call the Center at 641-2131.

Tom Paxton And Odetta

ARLINGTON — April 5. Two famous folksingers share the stage at the Arlington Town Hall as Folktree presents Tom Paxton and Odetta in two shows at 6 and 9 p.m. 641-1010.

Journal Workshops

ARLINGTON — April 7. The Center for Women and Change in Arlington presents a cycle of six evening workshops on Monday or Thursday nights starting April 7 or April 10 at the home of workshop leader, poet and fiction writer, Marilyn Zuckerman. Workshops include journal writing techniques as well as a sampling of resources for women such as yoga exercises, financial and career counseling.

Hay Rides

ARLINGTON — April 11. A hayride into spring for grades 6-8 takes place from Fidelity House to Lazys Ranch from 7 to 10 p.m. Located at 25 Medford st., Call 648-2005.

Pot Of Gold Raffle

ARLINGTON — April 12. A $10,000 Raffle rolls from 7:30 p.m. to midnight at St James School Hall, at 7:30 p.m. to 12 a.m. Call 643-9258.

Journals And Diary

ARLINGTON — April 7, 10. The Center for Women and Change presents six workshops in Journal and Diary writing with a bibliography especially designed to augment the personal journey, on Monday or Thursday nights at the home of workshop leader, Marilyn Zuckerman. Fee is $60. Call 643-8483.

Comedy Connection

ARLINGTON — April 11. The Arlington Sons of Italy present a evening of comedy featuring the Comedy Connection at 8 p.m. at the Sons of Italy Hall. Dancing and refreshments. Tickets are $10 per person; proceeds donated to scholarship fund. Call 648-1066 or 489-0038.

Church Hosts Auction

ARLINGTON — April 11. An auction of varied items takes place at 6:30 p.m. at the Arlington Heights Methodist Church. Donations is $1. Hotdogs, chips cold drinks and dessert for sale. Free coffee. Call 648-2543.

Happy Feet Dance Band

ARLINGTON — April 5. This 9 piece jazz band plays music from the early 1920s through the 1930s at St John's Episcopal Church. Tickets are on sale at the door, $4 for adults; $2.50 for children 12 and under. Refreshments will be served. Proceeds to benefit St John's Accessability Fund.

BELMONT

Stained Glass Workshop

BELMONT — April 26. Instructor Linda Lichtman will teach how to cut glass and fashion a stained glass panel from noon to 4 p.m. at the Kendall Center for the Arts, 226 Beech st. Pre-registration required by April 21. Fee: $25/$22.50 for KCA members plus $15 materials charge. Call 489-4090.

Mime In Concert

BELMONT — April 13. Trent Arterberry, a premiere mime, gives a solo performance at 4 p.m. in the Belmont High School auditorium, a benefit for the Belmont Music School. Tickets are $6; $3 for children and elders, and are on sale at the Belmont Music School, 582a Pleasant st. Call 484-4696.

Childbirth Education

BELMONT — April 6. Boston Association for Childbirth Education (BACE) begins new prenatal series for single women or couples, focusing on learning to communicate with health care professionals, cesearean prevention, physician and hospital policies, patients rights, comfort measures to be used during labor and delivery and more. Program meets Sundays 3-5 p.m. in various locations throughout. Programs and discussion groups available for refresher couples as well. Call Joanne Hartunian, 484-0776. Limited enrollment.

Renaissance Concert

BELMONT — April 3. A Concert of Spanish Renaissance by the Boston Camerate begins at 8 p.m. at the Belmont United Methodist Church. Tickets are $4. Call 489-0730.

WINCHESTER

Stress Awareness Workshop

WINCHESTER — April 22. Learn about the five factors of health to reduce stress and increase fitness. See where your level of stress is, and then learn valuable ways to decrease it. Workbooks included in the free workshops, given by Dr. Robert Fitts at Winchester Chiropractic center, 220 Swanton st. Space Limited. Call 932-0802 for reservations.

Newcomers Reunion Dance

WINCHESTER — April 4. Winchester Newcomers Club hosts an informal Reunion Dance for members with D.J. Al

(More on next page)

You'll Lose Yourself In **Century Classifieds** Join In By Calling **729-8100**

Are You Still Struggling To Open Your

Garage Door By Hand?

Why Not Buy An Electric Garage Door Opener?

STEVENS DOOR SALES CORP.

15 Kearney Rd., Needham Heights

Phone 444-7668 or 444-6664

The Law Firm of

GRANNAN, McDONALD, MALOY & STEINKRAUSS

is pleased to announce the association of the following Attorneys:

JOSEPH M. FAHEY

EILEEN FLYNN BAILEY

and

JEFFREY C. HAUS

22 Mill Street, Suites 403 and 406, Arlington

(617) 646-3200

What Next?

(From previous page)

Sablone. Cash bar, free munchies. Casual dress, at 7:30 p.m. at Sons of Italy Hall, Swanton st. Tickets are $7.50 per person. Call Judi Huston at 729-7152 or Debbie Dimes at 721-1248.

Home-Buyer Lectures

WINCHESTER — April 8, 15, 22. Thinking about buying a home? Attend a free, three-part series on home buying sponsored by the Middlesex County Extension Service from 7 to 9 p.m. at the Winchester Public Library, 80 Washington st. Call to register at 862-2380 or 369-4845.

Rummage Sale

WINCHESTER — April 4, 5. Spring Rummage Sale, Crawford Memorial Methodist Church, Dix St. Hours are Friday 6:30 to 9 p.m.; Saturday 9 to 11 a.m. Call 729-2494.

WATERTOWN

Flea Market

WATERTOWN — April 5. The 10th Annual Flea Market will be held by the St. James Armenian Church at the Cultural Center, 465 Mt. Auburn st. Admission is free. A snack bar will serve food from 9 a.m. to 3 p.m.

DansKinetics Classes

WATERTOWN — April 9. DansKinetics builds stamina and improves muscle tone and flexibility through dance movements and yoga stretches in a non-competitive, exhilarating dance-fitness class. Free introductory sessions are held at The Well Street Station, 62 Mt. Auburn st. at 5:30 and 6:45 p.m. Day and evening classes available. Call 259-9676 or 923-1440.

Understanding Aging Parents

WATERTOWN — April 21. A six-session information and support group for adult children concerned about relationships with aging parents begins at Catholic Charities Center and runs from 7:30 to 9 p.m. Fess is $35. Call 924-8680.

NEWTON

Poetry Reading

NEWTON — April 4. A Friday Night Poetry Reading begins at 8 p.m. at the Newton Arts Center, 61 Washington Park. Judith Beth Cohen and Ryan Tumarkin Goodman will read from their work. Donation of $2 appreciated. Call 964-3424.

Jazz Concert

NEWTON — April 5. Highland Jazz presents Style and Soul featuring singer—saxophonist Stan Strickland, accompanied by John Harrison on keyboards, Greg Jones on bass, Rodney Smith on drums and Syd Smart on percussion, at 8 p.m. at St. Paul's Episcopal Church, 1135 Walnut st. Tickets are $7 general admission; $5 students and seniors. Call 965-3100 or 965-4424.

Life In The Stepfamily

NEWTON — April 7. Life in the stepfamily is the topic of a free lecture given by Leigh Gray, a family therapist, at 8 p.m. Riverside Family Counseling, 259 Walnut st. No pre-registration is necessary. Call 964-6933.

Evening Of Poetry

NEWTON — April 8. The 13th Annual Evening of Poetry takes place at 7:15 p.m. at Newton Free Library, 414 Centre st. Free refreshments, free admissions.

Quilt Show And Sale

NEWTON — April 18, 19. The Quilter's Connection is holding its 9th Annual Quilt and Sale at the First Parish Unitarian Universalist Church, 630 Massachusetts ave. Show hours are Friday, 10 a.m. to 9 p.m.; Saturday, 10 a.m. to 4 p.m. Access for handicapped. Donations $2. Write SASE Stephanie Blout, 79 Robbins Rd., Lexington, 02173.

Parents And Teens

Malden — April 8. A six-week workshop for parents of teenagers is held from 6:30 to 8 p.m. in the Malden Office, Center for Counseling, Family Service Association of Greater Boston, 389 Main st. Topics include communication, self-esteem, drug and alcohol abuse, discipline and problem solving, sexuality, and other issues affecting teenagers. Call Donna at 324-8181.

Oriental Rug Bazaar

Salem — April 17. A preview party will herald the Essex Institute's third annual Oriental Rug Bazaar between 6 and 9 p.m. Music, unusual Middle Eastern entertainment, exotic hors d'oeuvres and a rug weaving demonstration by Persian master craftsman Ahmad Pirnia are included in a $10 per person fee or a $30 sponsor's ticket. Call 744-3390.

Friday Night Tennis

Boston — April 18, May 30. Friday night tennis, with mixed doubles and round robin, is sponsored by Camelot Social & Sports Club for single professionals at the Charles River Park Tennisclub, 35 Lomasney Way, in the Charles River Park complex. Mixed doubles round robin run from 6:30 to 9:30 p.m. followed by socializing and dancing. Admission $10 members, $13 non-members. Ages 25—45. Light hoerdvres, cash bar, three hours validated parking, near M.B.T.A. Call 284-4159.

Bring Back The Bluebirds

Lincolon — April 6. Lillian Files, board member of the North American Bluebird Society, explores the bluebird's plight and what can be done to help this native bird in a slide-lecture program at 2:30 p.m. at Drumlin Farm, South Great rd. Hayrides roll from 1 to 3 p.m. Call 259-9500, ext. 7701.

Tablescapes, 1986

Concord — April 5 - 13. The Concord Antiquarian Museum celebrates spring with a special exhibition: Springtime in Concord: Tablescapes, 1986 featuring antiques from the Museum's period rooms and displays of contemporary place settings from noted Boston and Concord shops, including Tiffany's, Shreve, Crump & Low, and The Depot. Call 369-9609.

Friday Art Forums

Boston — April 4. Members of the ICA's curatorial staff discuss the current exhibition program in Noon Forums, free with admission to the galleries, at the Institute, 955 Boylston st. The exhibition on view, Revolt in Boston: Fear vs. Freedom, the second segment in Dissent: The Issue of Modern Art in Boston, A second exhibit, Miquel Barcelo: Paintings 1983-1985, traces recent developments in the art of this celebrated young Spanish painter. Call 266-5152.

Lessons By Master Chefs

Brookline — April 8, 15, 22. Learn culinary techniques from the master chefs of three of Boston's finer restaurants in a three-night seminar offered by Boston University's Metropolital College. Each session includes lecture and emonstration; held from 6 to 9 p.m. at Boston University Culinary Center, 808 Commonwealth ave. The cost for series is $225; $50 of the fee to be donated Oxfam America and is tax deductible. Call 353-9852.

Armchair Naturalists

Milton — April 8, 15, 29. A multi-part natural history course, designed for armchair naturalists, teachest the use of field guides indentification of plants, birds and wildlife of the Blue Hills Trailside Museum, 1904 Canton ave. Enter into the mysteries of wildflowers and trees, with noted botanist, Al Bussewitz. Classes meet 3 to 4:30 p.m. Fee is $4 per session. Preregistration is required. Call 333-0690 for details.

Expansions Dance Company

Boston — April 6. Expansions Dance Company presents a concert of Modern/Jazz/Blues/Gospel at the Welch Auditorium, Lesley College, at 7:30 p.m. Tickets are available at door or at Expansions Dance Studio located at Downtown Crossing, 128 A Tremont st. Fee is $7 donation, general admission; $5 students with I.D.'s; $3.50 senior citizens and children. Call 357-4489.

Bowdoin Club Of Boston

Boston — April 12. Bowdoin College Professor of Government Christian P. Potholm II speaks on South Africa in Crisis at 1:30 p.m. at the Harvard Club, 374 Commonwealth ave. All Bowdoin alumni, parents friends and guests are welcome. The cost is $5, and reservations are made by calling Don Bloch, 357-5200 (day).

Games Galore

Boston — April 20. The Boston Marriott Hotel, Copley Place, hosts Games Festival, from 10 a.m. to 5 p.m. Entry fee. Proceeds benefit the American Heart Association, Greater Boston Massachusetts Division. Events include a Monopoly Tournament, Trivia Pursuit and Trivia Pursuit Games awarded to winners. Call Joe, evenings at 686-2700.

Women And Society

Brookline — April 19. The Fifth Annual Symposium on Medicine, Psychology and Religion takes place at the Maliotis Cultural Center, Hellenic College and addresses the topic, The Expanding Role of Women in Modern Society. Call 731-3511 ext. 250.

American Homecoming

Cambridge — April 13. The American VocalArts Quintet, Boston's Chamber Soloists, presents a concert of music by American composers from the Revolutionary era to the present at 4 p.m. in the Edward Pickman Concert Hall at the Longy School of Music, One Follen st. Tickets are $8 general admission; $5 for students and seniors. Call 437-0231.

Career Fair

Boston — April 9. The Office of Career Services at Bunker Hill Community College sponsors a Career Day from 10:30 a.m. to 1 p.m. in the College's Main Lobby. Over fifty organizations, including banks, insurance companies, government and social service agencies, high technology, hospitals, hotels and retail establishments will be represented. Call 241-8600, ext. 245.

Intercollegrate Songfest

Boston — April 18 - 20. Faneuil Hall Marketplace will be filled with song the weekend the Sixth Annual Intercollegiate Songfest with 35 of the Northeast's best college vocal groups in performance. Call Allyson Reed at 523-1300.

Taj Mahal In Concert

Somerville — April 12. FolkTree Concerts presents Taj Mahal and Greg Brown in Concert at the Somerville Theatre, Davis Square in two shows at 6 and 9 p.m. for Tickets, call FolkTree at 641-1010.

Boston Milk Run

Boston — April 13. The Boston Milk Run sponsored by the Massachusetts dietetic Association, starts at noon at Emmanuel College, Avenue Louis Pasteur, The Fenway, Boston. The run is 10 kilometers (6.2 miles). Fee is $8 Pre-Entry; $10 after April 1. Proceeds are donated to Project Bread, a hunger assistance program. Call 277-5154.

Dogtown Common Hike

Salem — April 19. Ellie Bailey of the Peabody Museum of Salem leads a hike through Dogtown Common, Gloucester's deserted colonial village, originally settled in the 17th century, from 10 a.m. to 1 p.m. Come dressed for hiking and exercise; bring lunch. Directions to meeting place, furnished upon registration. Members $3.50, non-members $5. Prior registration required by April 11. Rain date Sunday, April 20. Call 745-1876.

Women In Insurance

Lynnfield — April 7. The Middlesex Chapter of the Massachusetts Association of Insurance Women, Inc. is held at the Kernwood Restaurant, 55 Salem st., Lynnfield, MA. For reservations contact Jean Roberts, Mahoney & Wright Insurance Agcy., Inc. 395 Main st., Wakefield, MA or 246-2310. Social hour is at 5:30 and dinner at 6:30.

Nairobi Women's Conference

Cambridge — April 3. The topic, Nairobi Women's Conference Revisited, is discussed at 8 p.m. in the Public Affairs Forum of the John F. Kennedy School of Government, 79 John F. Kennedy st., by Rosario Manalo, Philippine Ambassador to the United Nations; Beatriz Olvera-Stotzer, president, La Comision Femenil Mexicana Nacional, Inc.; Betty Friedan, author, The Feminine Nystique; former Fellow of the institute of Politics; Cecelia McCall, professor, Baruch College; Dorothy Zinberg, lecturer in public policy, John F. Kennedy School of Government (moderator). Free and open to the public. Call Sharon Keady, 495-1380.

Piano And Violin Concert

Cambridge — April 10. Violinist Peter Zazofsky and Victor Rosenbaum, director of the Longy School of Music present a concert at 8 p.m. in Edward Pickman Concert Hall at the Longy School. The program features the music of Mozart, Brahms, Henk Badings and Beethoven. Admission is $15, students and senior citizens $10. Call 876-9056.

Public Master Class

Cambridge — April 7. Members of the Meliora String Quartet present a chamber music master class, open to the public, from 3 to 5 p.m. at the Longy School of Music. Admission is free. Call 876-0956.

Auditions For Evita

Boston — April 5, 6. The National Theatre Guild holds open call auditions for chorus roles and principle understudies for the upcoming New England engagement of the Broadway musical hit, Evita, scheduled to open at the new Portsmouth Music Hall on May 13 after previewing for two weeks in various theatres throughout New England. Auditions are held from 4 p.m. to 9 p.m. at the Boston Dance Project, 1112 Boylston st. Adult singers and dancers as well as children between the ages of 8 and 14 may audition. Call (212) 678-4417.

Workshop On Self Esteem

Lexington — April 12. A workshop for women on self esteem will be held for one day at the Center for Counseling, 175 Bedford st., Lexington. Call 862-2128.

Juvenile Diabetes Foundation

Boston — April 12. The Main Event V

(More on next page)

What's Selling?

These real estate transactions are selected from copyrighted material which previously appeared in The Banker & Tradesman. They are reprinted with permission from the publisher: Warren Publishing Corporation, 210 South Street, Boston, Massachusetts 02111.

Middlesex Registry Southern District

John F. Zamparelli, Esq.
Register
208 Cambridge St.
East Cambridge 02141
617-494-4500

DEEDS AND MORTGAGES

ARLINGTON

HAMILTON RD 18 $141,000
Ut 18-401
Spy Pond Tr Steven DiSarro Tr et al to Louisa Ruma-Ivers

HIGGINS ST 11-13 $236,000
Caggiano Michael A et ux to William J Reilly et al

MYSTIC ST 354 $235,000
Oliver Dennis F et al to Robert G Devlin et us

SPRING ST 201 $210,000
Santos Mary C to James E King et ux

BELMONT

GROVE ST 88-90 $250,000
Mulvaney Margaret P et al to Maryellen Mazzola

NEWTON

ALBION ST 24 $221,000
Dubroff Paul et al to DeLaporte Corp

CHESTNUT ST 224 $493,000
Hospodor Andrew et al to John G Kirsch

HAMMOND POND PKWY 250Ut 1610 N $170,000
Kassler Mark J to Lee B Milner

LINCOLN ST 219 $350,000
Keane Patricia A et ux to Peter Szolovits et ux

MANET RD 80 $278,000
Ut 2
Wincove Corp to Glenn S Lyon

WATERTOWN ST 979 $180,000
Archibald G Barron Reu Tr to CID Rlty Tr Cesidio Mazzola Tr

WESTMINSTER RD 40 $119,000
Cory Peter F to Thomas G McGuire

WATERTOWN

COOLIDGE AVE 131,141,151 $150,000
ut 323
Daniel Louis A et aux to Charles River Towers Assoc Inc

RIVERSIDE ST 12 $99,000
Callahan John W to Patrick A McCarthy Jr

WASHBURN ST 40 $210,000
Nutting Rlty Tr Murray Bubar Tr et al to John R Bianco et ux

WINCHESTER

CHAPIN CRT 10 $75,000
Estate of Sebastina Bordinaro Antoinette Dimascio Extrx to John T Anderson et ux

WASHINGTON ST 247 $24,000
Ut 23
Nadeau Edwin T to Ann L Nadeau

THE KIWANIS CLUB OF BELMONT
proudly presents:
FLEA MARKET SPRING '86
Saturday, March 29th
9 a.m. to 4 p.m.
Belmont High School Cafeteria
221 Concord Avenue
Belmont
For space call 489-1090
Free Parking
Donation $.50

SAVINGS BANK LIFE INSURANCE
BANK FIVE
626 Mass. Ave., Arlington
643-0011
Offices in Arlington, Bedford, Burlington and Woburn

What Next?

(From previous page)

A dinner-dance starting at 6:30 to 8 p.m. at the Marriott, Copley Place, features Carol Lawrence, and other media & sports celebrities. Honors Man of the Year, Samuel J. Gerson, CEO, Filene's Basement. Tickets are $125 per person. Call 961-2288.

Open House At Art Instiute

Boston — April 5. The Art Institute of Boston hosts its annual Open House, from 1 to 5 p.m. and encourages prospective students, teachers, parents and friends to come for a day of studio tours, student and faculty exhibitions and information sessions. At 1:30 p.m. a panel of Art Institute discuss Getting Started as a Professional. Call 262-1223.

Fund Raiser At Castle

Gloucester — April 18. Hammond Castle Musuem hosts a murder at 8 p.m. and invites visitors to help solve it. Join the cast of Murder With a Twist and find out "who done it." Prizes, and hot and cold hors d'oeurves; soft drinks, wine and beer on sale. Tickets are $40.00 per person. Call 283-7673.

Contemporary Photography

Boston — April 11. Peter Galassi, Associate Curator for the Department Of Photography at the Museum Of Modern Art in New York, lectures on an aspect of Contemporary American Photography at 7:30 p.m. at Massachusetts College Of Art, Longwood Building Space 46, 364 Brookline ave. Admission is free. Call 232-1555 ext. 233.

Open House

Burlington — April 3. Middlesex Community College hosts it Annual Opportunity Open House from 7 to 9 p.m., at the Middlesex Community College Burlington Campus on Terrace Hall ave. Call 275-8910, ext. 267.

Business Of Day Care

Newton — April 3 - May 22. The Center for Continuing Education at Aquinas Junior College/Newton will once again offer How To Run A Day Care Center. The workshop will be offered Thursday evenings at 6:30 - 9:00 p.m. For more information please call the Center of Continuing Education at Aquinas Junior College at 969-4400 x41.

Spring Town Meeting

Sturbridge — April 12. Local government issues of the 1830s will be discussed at Old Sturbridge Village. Visitors are invited to join in the debates. Call 347-3362.

Fast Day

Sturbridge — April 5. A Meetinghouse Service, part of an 1830s religious observance, will be held at Old Sturbridge Village. Visitors are invited to attend. Call 347-3363.

Cowmilking At Farm

Lincoln — April 13. Visitors can observe or try milking one of the patient dairy cows at Drumlin Farm, South Great Road, Rte. 117. Program free after admission fee. Call 259-9500, ext. 7701.

Gala Dinner Dance

Boston — April 12. The annual fundraising gala dinner dance sponsored by the Juvenile Diabetes Foundation (JDF), Eastern Massachusetts Region, begins at 6:30 p.m. at the Marriott Hotel-Copley Place. Event contributions benefit JDF International. Entertainment by performer Carol Lawrence. Appearances by local sports celebrities and media personalities are Tax deductible contributions of $125/person. Call Barbara Rako, 961-2288.

Suburban Singles Dance

Billerica — April 6. A open singles dance is held at the Ninety-nine restaurant, 160 Lexington rd. in the Greenhouse Function Room, every Sunday at 8:30 p.m. Admission is $4. Telephone 272-2765.

Oldest Animal On Earth

Salem — April 12. A Saturday family program at the Peaboby Museum of Salem examines turtles, the oldest animal on earth, at 10:30 a.m. in the Museum's Education Room. Fee is $1.50 per person, and children must be accompanied by an adult. Registration required. Call 745-1876.

Evening Lectures At ICA

Boston — April 15. Hal Foster discusses Contemporary Art and the Public Realm, and explores the complex issue of public accessibitity to the issues and messages of contemporary art, at the Institute of Contemporary Art. Tickets are $3.50 general, $2.50 ICA members and students with I.D. Call 266-5152.

Fashion Show

Lexington — April 8. The Lexington Symmes Auxiliary host its annual fundraising luncheon and fashion show, April Awakening, presented by L.H. Rogers of Salem, at the Colonial Hilton in Lynnfield. Reception and Boutique begin at 11 a.m., luncheon served at noon. Tickets are $25.00 per person. Call 862-3233.

Business Conference

Boston — April 15 - 17. Building Profitable Relationships, the theme of the first annual three-day New England Business Conference sponsored by the Smaller Business Association of New England (SBANE), is held at the new World Trade Center. Call 890-9070.

Tour Volunteers Needed

Boston — April 12. City lovers who want to learn more about Boston architecture and history may join training program of lectures and field trips preparing volunteer guides for the walking tour organization, Boston By Foot. Call 367-2345.

All-Class Reunion

Cambridge — April 15. An All-Class Reunion is scheduled for the graduates of the Russell Graminar School at the VFW Hall on Huron ave. The ticket price is $15 per person. Call Jane Rogers at 648-4479 or Lynn Buda at 646-5351.

Food, Glorious Food!

Boston — April 6. Food fantasies come true when dozens of Boston area's finest chefs provide their favorite epicurean delicacies for the public to sample at the 8th Annual Great Chefs Taste Fair, a benefit for the National Kidney Foundation at the Bayside Exposition Center from 3 to 6 p.m. Tickets are $15. Call 566-0019.

Community Boating Lauched

Cambridge — April 5, 6. Sailing on the Charles River gets underway with Community Boating's annual Opening Weekend at the boathouse, located on the Esplanade between the Hatch Shell and the Longfellow Bridge. Open from nine a.m. till sunset both days for free sails, classes, films. Membership fees at Community Boating include all instruction and use of the boats. Fees range from $50 for 30 days, to $140 for a full season April 1 until November 1. Call 523-1038.

Treble Chorus Concert

Andover — April 4 and 5. The Treble Chorus of New England presents their spring concert, featuring a unique piece of music theatre Shakespeare's Midsummer Night's Dream, at 8 p.m. at West Elementary School Auditorium.

Concerts At Berklee

Boston — April 7, 9, 11. Berklee Performance Center host concerts at 8:15 p.m. Tickets are $2 and $1 for senior citizens. April 7, Berklee faculty guitarist Mike Ihde and his ensemble present a lively evening of country, Western swing, rock and bluegrass; April 9, Berklee faculty tubist Greg Fritze leads the Berklee Concert Wind Ensemble in 20th-century classical music; April 11, Berklee faculty trombonist Ben Elkins directs the Berklee Back Bay Brass in a program of majestic big band jazz. Call 266-1400.

Guys And Dolls

Medford — April 3, 4, 5. The Act IV Medford High School Drama Club presents the Broadway musical Guys and Dolls at 8 p.m. in Medford High School's Little Theater, 489 Winthrop st., Medford. Tickets are $3 for students and senior citizens and $5 for the general public. Call 396-7450.

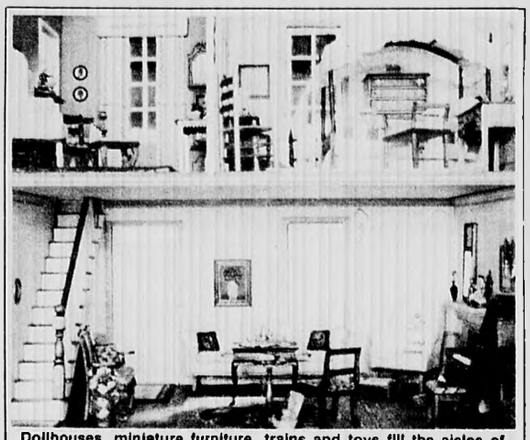

Dollhouses, miniature furniture, trains and toys fill the aisles of Shriner's Auditorium in Wilmington April 5 and 6 for Greenberg's Great Train, Dollhouse and Toy Show.

Track Jamboree

Canton — April 12, 13. The Massachusetts Hospital School holds its 6th Annual 24 Hour Track Jamboree. This fund raising event unites disable and able-bodied contestants in sponsored Track and Field events as well as a Swimathon to raise funds. From 11 a.m. to 1 p.m. Area businesses compete against one another in a Hospital School version of TV's Battle of the Network Stars. Call 828-2440, ext. 152.

April Vacation Workshops

Lincoln — April 22 - 24. Workshops for children ages 6-8 and 9-12 will be offered on Tuesday, Wednesday, and Thursday, in clay, drawing and painting, puppetmaking and ceramics at the DeCordova Museum School. Children may register for either morning sessions, 9:30 a.m. - 12:30 p.m. afternoon sessions, 1 - 4 p.m., or for the entire day. Cost: $40 for the series of 3 half-day workshops. Call 259-0505 to register or for further information.

Program On Parrots

Jamaica Plain — April 13. The Boston Society for Aviculture meets at Angell Memorial Hospital, 350 So. Huntington ave. at 7 p.m., the second Sunday of each month, to promote care, handling, maintenance and breeding of cage birds. This meeting features guest speaker Tony Silva on Breeding Parrots. Free. Write Jan Talbot, 8 Micheal Terrace, S. Natick, MA 01760.

Old Ironsides

Boston — April 6. The USS Constitution Museum presents the 1925 silent film classic, Old Ironsides at 4 p.m. Live piano accompaniment is provided by Bob Winer. Produced by James Cruz and starring Wallace Beery,Ester Ralston and George Bancroft, this amazing film featured an entire fleet of specially built frigates and 2,000 extras. Free admission. Call 426-1812.

Anniversary Artist's Ball

Boston — April 5. The Artists' Group, Inc. of th Boston Center for the Arts hosts it tenth annual Artists' Ball — A Legend In Its Own Time, from 8 p.m. to 1:00 a.m. at the Boston Center for the Arts — Cyclorama. Tickets are $12 in advance, $15 at the door and are available at Out of Town Tickets, Harvard Square; BOSTIX, Faneuil Hall. Call Judith Leyburn, 227-2443.

Lahey Clinic Road Race

Burlington — April 27. The Sixth Annual Lahey Clinic Road Race, is sponsored by the Sports Medicine Clinic at Lahey, offers runners a choice between a five-kilometer (3.1 mile) and a 10-kilometer (6.2 mile) course. Donation for participants goes to the Burlington High School Scholarship Fund. Races start at 11 a.m. in the parking lot of the Lahey Clinic Medical Center on Mall Road. Call 273-8733.

C.P. Taylor Play

Waltham — April 9 - 19. C.P. Taylor's comedic handling of the tragedy of moral compromise, is directed by Brandeis University artist in-residence Daniel Gidron, and presented at Spingold Theater. Admission is $6.50. Call for reservations and times 894-4343.

Fundamentals Of Real Estate

Cambridge — April 8. A six-week course begine in Fundamentals of Real Estate Development and Financial Analysis. Tuition and materials: $250. Classes run fom 6:30 to 8:30 p.m. at Harvard University Graduate School of Design, 48 Quincy st. Call 495-9340.

Family Nature Program

Lincoln — April 20. Drumlin Farm sponsors a Family program featuring life at this recreated farm on South Great rd., Rte. 117. Admission is $3 nonmembers $1.50 children (3-15 yrs) and senior citizens; members free. Hayrides: Sunday 1 - 3 p.m. 50 cents per person. This session, Flying Mousetraps, introduces one of nature's most effective mousetraps — the Owl. See this remarkable bird close up at 2:30 p.m. Call 259-9500, ext 7701.

Landscape Architecture

Cambridge — April 15. Harvard University's Graduate School of Design presents a seven-week course from 7 to 9 p.m. Tuesdays. Tuition and materials: $235. Call 495-9340.

Fifty Year Reunion

Somerville — May 18. A call is out to all members of the Class of 1936 from Cambridge High and Latin School. Join old classmates and friends Sunday, May 18 at the Somerville City Clubs. Call "K" at 641-0239.

New England Crafts Festival

Woburn — April 11 - 13. The creative work of 200 premiere American craftspeople comes to the Northeast Trade Center and features master craftspeople in the areas of gold and silver jewelery, folk art and baskets, quilts, toys, dolls, bird carvings, and many other one-of-a-kin items. The show is open Friday form noon until 8 p.m., Saturday from 10 a.m. until 8 p.m. and Sunday from 10 a.m. to 5 p.m. Tickets are $3.50, and children under 12 are free. Call 742-3973 or the Northeast Trade Center 935-8090.

Fiction Reading

Boston — April 4. Boston University's Humanities Foundation and Creative Writing Program of English Department present Malcolm Bradbury in a reading of his fiction at 5:30 p.m. in Room 202, College of Liberal Arts, 725 Commonwealth ave. Admission is free and open to the public. Call 353-2510.

Health Fair

Boston — April 16, 17. Bunker Hill Community College hosts a free Health Far from 9 a.m. to 3 p.m., Wednesday & Thursday. Offering free testing of blood pressure, height, weight, diabetes and free information on cancer, nutrition, exercise, vision, drugs & alcohol, sexuality, birth control and more! Fair is held in lobby of B.H.C.C. Call 241-8600.

Color Of The Mid-Years

Lexington — April 14. What Color Are Your Mid-Years, a six-session workshop designed for mem and women in the middle runs from 7:30 p.m. to 9 p.m. at Family Service of Greater Boston, North Brook Park, 175 Bedford st. Fee is $60 with a sliding fee scale available. To register, call 862-2128.

What Happened?

ALISHA SMILEY
DOB: 10/07/81
DATE MISSING: 06/06/85
MISSING FROM: Atlanta, Georgia

DESCRIPTION:
RACE: Black
SEX: Female
WEIGHT: 30 lbs.
HAIR: Black
EYES: Brown
HEIGHT: 3'

IDENTIFYING MARKS: Gap between lower teeth.

LAST SEEN: In downtown Atlanta 06/06/85, sitting alone on a bench while her aunt did some shopping.

INVESTIGATING AGENCY: Teresa Price, Atlanta Police Dept. 165 Decatur St., SE, Atlanta, GA 30335. (404) 658-6841.

The National Center for Missing and Exploited Children offers a national clearinghouse of information about the problem of missing and exploited children. Through the Center, information is collected, compiled, exchanged, and disseminated. Anyone seeking information or wishing to contribute information about the problem should write to the following address:
National Center for Missing and Exploited Children
1835 K Street, N.W., Suite 700
Washington, D.C. 20006

The Center maintains a toll-free number for the use of individuals who believe they have information that could lead to the location and recovery of a missing child. Because these calls literally can be a matter of life or death, we ask that the Hotline number be used by those individuals who have this critical information. If you know the location of a missing child, please call this number: 1-800-843-5678.

Classified 729-8100

Deadline Tuesday 4 p.m. 3 weeks in 6 newspapers — Arlington Advocate, Winchester Star, Belmont Citizen, Watertown Sun, Belmont Herald, Newton Transcript

Aberjona Nursing Center, a modern health care facility committed to compassionate patient care, has recently raised the pay scale. We offer the best wage and benefits in the area.

RN'S LPN'S NURSES AIDES

RN'S, LPN'S. We are offering excellent full and part-time opportunities on the 7-3 shift and 3-11 shift.

NURSES AIDES. We are offering excellent full and part-time opportunities on the 7-3 and 3-11 shifts. Starting salaries range from $5.80 to $6.50 per hour with automatic raises after 3 months.

- Increased shift & weekend differential
- 12 sick days per year
- Holidays & personal day
- CEU reimbursement
- Free parking & meals
- Health care insurance
- Dental insurance
- Credit union

Come in and talk with us about arrangements.
Contact Mrs. Holland for appointment and interview.

729-9370

ABERJONA NURSING CENTER
184 Swanton Street, Winchester, MA 01890

PART TIME OPPORTUNITY MESSAGE CENTER OPERATOR

We need a conscientious and reliable individual to fill the position of Message Center Operator in our Computer Science and Information Systems Division. Responsibilities include taking and relaying messages and light clerical tasks. Experience with a computerized telephone system is preferred, but not necessary. The hours for this position are 1:00 pm - 5:30 pm, Monday - Friday.

Bolt Beranek and Newman Inc. is a high technology research, development and consulting firm conveniently located on the MBTA line in the Fresh Pond area of Cambridge.

Please come to our Personnel Office and complete an application. Interviews will be held Wednesday, April 2 and Friday, April 4, 1986, 3:00 pm - 5:00 pm.

Marianne Kovic
BOLT BERANEK AND NEWMAN INC.
10 Fawcett Street
Cambridge MA 02238
an equal opportunity employer m/f/h/v

bbn

Fast-paced Purchasing Department is looking for individuals to assist in the organizing of departmental activities

Secretary

Responsibilities include preparing purchasing documents, interacting with vendors, coordinating meetings, and performing general secretarial duties. Previous secretarial experience with word processing training desired.

Clerk-Typist

Duties will include typing, maintaining files, distributing department's paperwork, telephone coverage and a variety of other clerical functions. Previous clerical experience required.

Interested and qualified candidates should call or send resume to Ann Tierney.

AS&E

American Science and Engineering, Inc.
Fort Washington
Cambridge, Massachusetts 02139
(617) 868-1600

An equal opportunity employer M/F

BANKING'S WINNING TEAM WANTS YOU!

CENTURY BANK is on the move. As we continue our rapid expansion with branch openings in 1986, we need experienced managers to head up operations at several new Greater Boston suburban locations.

Branch Managers

With total branch manager responsibilities, you will draw upon your operational personnel management and sales skills, while having the opportunity to run your own show.

At Century Bank, you'll share a commitment to providing quality community banking services and work in an environment that rewards individual contribution with top salaries and benefits.

To join our talented team of banking professionals, send resume and salary requirements to: **Yasmin Whipple, CENTURY BANKS, 102 Fellsway West, Somerville, MA 02145. (617) 391-4000. Ext. 131. An Equal Opportunity Employer.**

Century Banks

EXERCISE TECHNICIAN

Needed for 20-25 hours per week. Day position available. Call Debbie or Donna at

Arlington Heights

SOPHISTICATED LADY
Arlington
641-1602

TAD 44 Openings

ASSEMBLERS & TECHNICIANS

Experienced in any of the following:

- Mechanical
- Electro Mech'l
- Cables
- P.C. Boards
- RF Components
- Hybrid Microcircuits
- Hi Rel Components
- E.M. Inspection
- Wirewrapping
- Soldering (cert. helpful)
- Microscopic Assembly

Please call, visit, and send resumes to:

TAD TECHNICAL SERVICES CORP
One Ray Avenue
Burlington, MA 01803
(617) 273-0309

TAD

Mon.-Thurs. 8 am-7:30 pm Fri. 8 am-6 pm

Nurses Aides

Needed full time 3-11 p.m.

We are a 156 bed skilled nursing facility.
Our wage and benefit package is competitive with area hospitals. Earn an additional $100 a week!

We offer
- Excellent starting wage
- Weekend and shift differential
- Health, life and dental insurance
- Tuition reimbursement
- Free transportation from select sites

Call or apply in person **861-8630**, **EAST VILLAGE NURSING HOME, 140 EMERSON GARDEN ROAD, LEXINGTON, MA 02173.** An Equal Opportunity Employer.

East Village Nursing Home

GLAZIERS

We need experienced store front and mirror installers for a suburban glass shop.

Call
862-8624

FITNESS FACILITY

Part Time Openings

Prominent fitness facility has the following positions available. Employment includes free membership to club. Call Beth.

- **FRONT DESK** - Part time day openings available at the front desk. Must enjoy dealing with people.
- **NAUTILUS CENTER** - Qualified Nautilus instructors needed. Part time openings; various shifts available. Call Carolyn.
- **RESTAURANT & LOUNGE** - Part time evening opening for experienced cook, 4:30 to 11 p.m. Also seeking a part time dishwasher/kitchen assistant from 6 to 11 p.m. Call Veronica.

Call 861-0630
to arrange for an interview.

PART TIME OFFICE HELP

We are looking for a dynamic, flexible individual to work 4-5 hours per day in a small friendly construction office. Duties include typing, filing and general office help. If you can type an accurate 60 wpm, are well organized, and are able to think quickly we would enjoy talking with you. Call Amy at

729-3900

OPEN HOUSE

A Special Opportunity For
NURSES AIDES
HOME HEALTH AIDES
HOMEMAKERS AND LIVE-INS

MPP invites you to explore the best selection of Employment Opportunities. Staff or Private Duty, Hospitals, Nursing Home, Private Homes. Long or Short Term, choose your days. Shifts and Assignments. No charges or costs to you, paid by us weekly. Malpractice liability provided by us. Stop by and join us for coffee and danish — we'd love to see you.

Date: Thursday, April 3rd, 1986
Time: 9 a.m.-4 p.m.
Place: Cambridge Family WMCA
820 Mass. Ave., Cambridge, Mass.

One block from Central Square Redline T stop. We're what you've been looking for.

MEDICAL PERSONNEL POOL
73 Tremont Street, Boston, MA 02108
742-7490
1-800-322-2031

You Won't Get Stung With Century Classifieds 729-8100

BELMONT PUBLIC SCHOOLS

Substitute Teachers

Needed in all areas. $40 per day. Please call for an interview.

484-8777

ATTENTION STUDENTS

College Pro™, painters, has openings this summer in Arlington, Belmont, Newton, Watertown. Painters and Foremen average $5.00 to $7.00 per hour on a 100% incentive system. We will train you. Individuals must be dependable, motivated, and take pride in doing quality work.

College Pro Painters

923-4545

Classified 729-8100

Deadline Tuesday 4 p.m. 3 weeks in 6 newspapers — Arlington Advocate, Winchester Star, Belmont Citizen, Watertown Sun, Belmont Herald, Newton Transcript

REGISTERED NURSES

- Operating Room, PT, days.
- Med/Surg, FT, 3:00 PM-11:00 PM or 11:00 PM-7:00 AM
- ICU, PT, 11:00 PM-7:00 AM

LPN'S

- Med/Surg, FT, 11:00 PM-7:00 AM

HEAD NURSE ORTHOPEDICS

Orthopedic and Head Nurse experience preferred.

SUPERVISOR ADMITTING OFFICE

FT day position. Previous experience preferred.

HOUSEKEEPING AIDE

PT, 15 hrs./wk., Mon., Wed., Fri. evening. Some heavy lifting.

LAUNDRY AIDE

FT, 6:30 AM-2:30 PM. Sort, stack and fold hospital linens.

Please contact Helen Hogan, Personnel, 729-9000, 41 Highland Ave., Winchester, MA 01890.

An equal opportunity employer.

WINCHESTER HOSPITAL

Operations Center

Arlington Center Full and Part-Time Positions

Our Operations Center in Arlington has immediate full-time and part-time openings. If you are detail oriented and have an aptitude for numbers, we may have a position for you.

HOURS

Full-Time
8:30 AM-5:00 PM, Mon.-Fri.

Part-Time
9:00 AM-2:00 PM, Mon.-Fri.
10:00 AM-3:00 PM, Mon.-Fri.
6:00 PM-9:30 PM, Mon.-Fri.

To schedule an interview, call our Human Resources Department at 661-7155.

An equal opportunity employer.

BayBank Harvard Trust

It just keeps getting better.

HIGH TECH SALES OPPORTUNITIES

Leading Edge Software Products, marketer and publisher of microcomputer software and peripheral products, is in search of energetic and highly motivated Telemarketers.

We don't insist on a high tech background but, instead, on the ability and willingness to learn our dedication to the gathering and processing of information. We will provide the training if you are team oriented, aggressive, and possess a strong desire to succeed.

This is an excellent opportunity to begin a sales career in the microcomputer industry. For an interview, call (617) 449-4655, X 309, and ask for Russ Welsh.

LEADING EDGE SOFTWARE PRODUCTS, INC.
21 Highland Circle, Needham, MA 02194
An Equal Opportunity Employer

ACCOUNTS RECEIVABLE PROFESSIONAL

Responsible for: billing various types of advertising; checking accuracy of customer invoices and answering customer inquiries; recording and depositing cash receipts; assisting credit manager. Two years computer experience in these areas preferred. Send resumes, salary history and salary requirements to: Mr. Chernov, c/o Century Newspapers, 3 Church Street, Winchester, MA 01890. We will respond only to those applicants who meet our criteria.

CENTURY NEWSPAPERS
CENTURY PUBLICATIONS INCORPORATED
Equal Opportunity Employer

Electronic Assemblers

We have Production Assembly positions available for individuals with good eyesight and manual dexterity. Some jobs entail working with chemicals, others require microscopic work. Good oral and written communications skills are required.

We have openings available on the **First Shift from 7:30am to 4pm**, and on the **Second Shift from 4pm to Midnight.** A company-paid bus will be provided from Boston and Watertown Square for the First Shift only.

Plater

This is an ideal opportunity for a conscientious, energetic individual who may have only limited related experience but can learn quickly. You will be working with chemicals and acids to perform a variety of plating procedures on our **Third Shift from 11pm to 7:30am**. We are ready to train the right person for this position—a person with good written and oral skills, and a working knowledge of basic math.

Unitrode offers competitive starting salaries and a comprehensive benefits package including dental insurance, tuition reimbursement and profit sharing.

If you possess the above qualifications, please call Sue Fabiano at 926-0404 or drop by our Personnel Office. You can fill out an application Monday through Friday, from 9am–11am and 1pm–4pm.

580 Pleasant Street
Watertown, MA 02172
An Equal Opportunity Employer M/F

Make the Arkwright choice for better benefits

Building Maintenance

Assist in the maintenance of a 7-building Office Park by performing general labor duties including: moving furniture, office equipment and winter snow removal. Driver's license required.

We have a pleasant working environment and outstanding benefits. For more information call or send resume to Judy Burns, Personnel, 225 Wyman Street, Waltham MA 02154, 890-9300, Ext. 3580. An equal opportunity employer.

ARKWRIGHT·BOSTON INSURANCE

FIELD STAFF SUPERVISOR

Full-time position available in busy, hospital-based home health company. Superb organizational skills mandatory for scheduling clients and field personnel. Management or referral personnel, client and employee interactions. Heavy telephone activity. Good salary and full benefits.

Full time, 40 hours per week (includes travel time). $6-$7/hour, travel reimbursement. Must have car.

For more information please call Shannon Gorie, at Choate-Symmes Home Health.
646-1630

LIBRARY ASSISTANT

Part time position available in our Health Sciences Library. Duties include ordering of library materials, maintaining statistics on library usage and providing basic reference assistance to library users. Must be high school graduate with excellent typing skills and ability to handle detail and to learn Library Systems. Word processing experience desirable.

Please call Pauline Ahearn, Senior Personnel Assistant, 396-9250, ext. 1704 for an appointment. Lawrence Memorial Hospital of Medford, 170 Governors Avenue, Medford, MA 02155.

An equal opportunity employer

Lawrence Memorial Hospital of Medford

ARE YOU LOOKING FOR A SUMMER OR FULL TIME JOB, THAT OFFERS GOOD PAY, ALLOWS YOU TO WORK OUTDOORS AND IS ALSO EDUCATIONAL?

Consider working on a Progressive Intensive Vegetable Farm.

Wilson Farm is now taking applications for FULL TIME and SUMMER HELP.

Apply in Person and specify FARM HELP.

WILSON FARMS, INC.

10 Lexington Street
Lexington, MA 02173
Closed Tuesday

100 years growing and distributing quality products. Excellent opportunity for growth.

DATA ENTRY OPERATOR

We have an immediate opening for an experienced data entry operator, full time, in our Lexington headquarters of our growing multiplant Organic Chemicals Division.

We seek an experienced operator to be responsible for entering data to our IBM System; able to work independently and handle related clerical duties.

We offer an excellent starting salary and a comprehensive benefits package. If you qualify, please contact Nancy Hogan at 861-6600, ext. 2269 for additional information.

W.R. GRACE & CO.
Organic Chemicals Division
55 Hayden Avenue
Lexington, MA 02173
An equal opportunity employer M/F

GRACE

RN

Full and Part Time Days

Modern 80-bed facility. Competitive pay and excellent benefits include profit sharing plan. Call 648-9530.

Park Avenue

NURSING, CONVALESCENT & RETIREMENT HOME
146 Park Avenue
Arlington Heights
MA 02174

PREPARE FOR HEALTH CAREERS TRAINING

FREE!

AFDC Adults: Get ready for career training like medical secretary, dental assistant, LPN, medical assistant, pharmacy technician, etc. Educational preparation now can help you qualify for fall training programs.

CALL 492-0591
ASK FOR STEVE OR LINDA

EMPLOYMENT RESOURCES INC.

Serving eligible residents of 20 local communities.

Classified 729-8100

Deadline Tuesday 4 p.m. 3 weeks in 6 newspapers — Arlington Advocate, Winchester Star, Belmont Citizen, Watertown Sun, Belmont Herald, Newton Transcript

PROGRAM AIDE

Assistant to Activity Director
Full or Part Time

Need for our Special Care Unit. East Village is a 158 nursing home. We are now recruiting for caring Nursing Assists to provide T.L.C. for our Special Care Unit.

We offer
- EXCELLENT STARTING WAGE
- WEEKEND AND SHIFT DIFFERENTIAL
- HEALTH, LIFE AND DENTAL INSURANCE
- 2 WEEKS PAID VACATION
- TUITION REIMBURSEMENT
- PENSION PLAN
- STOCK PURCHASE PLAN
- FREE TRANSPORTATION FROM SELECT SITES

Call or Apply in Person:
861-8630
EAST VILLAGE NURSING HOME
140 Emerson Gardens Road
Lexington, Ma. 02173
Only English speaking need apply
An equal opportunity employer

East Village Nursing Home

WE'RE ON THE MOVE

Very Busy Catering Firm Is On The Move

Concord Caterers of Burlington will be moving our complete food commissary in mid-April to our new complex at 10 Lowell Avenue (off Cross Street) in Winchester, Massachusetts.

Positions will be open in food prep, complete cake and pastry baking, as well as service personnel for our outside private catering job sites.

Both part-time and full-time positions will be available. Please call for additional information.

272-4727 or **272-4728**

WILSON FARMS, INC.

LOOKING FOR HELP IN FLOWER DEPARTMENT AREA

In combination with seasonal responsibilities. Full time immediate openings.

Apply in Person. Closed Tuesdays.

10 Pleasant Street, Lexington, MA

"100 years growing and distributing quality products. Excellent opportunity for growth."

SECRETARIES TYPISTS CLERKS KEYPUNCH OPS. SWITCHBOARD BOOKKEEPERS WORD PROCESSORS

Immediate openings for long or short term jobs in the Rte. 128-93 areas. Excellent pay. NO Fee.

Olsten SERVICES

7A Meriam St.
Lexington, MA
861-0707
124 Mt. Auburn St.
Cambridge, Ma.
492-6612
an equal opportunity employer

FREE WORD PROCESSING TRAINING

TAC Temps is offering a 25 hour word processing course to learn the Wang. Classes will begin April 7th and will be held at Regis College in Weston from 5:30-7:30 p.m. for 3 weeks. To qualify you must type at least 35 wpm and be available to work for TAC Temps for 2 weeks upon completion of the course. Call Jennifer for more details. Don't miss out on this fantastic opportunity.

TAC/TEMPS
899-7090
749 Main St.
Waltham

RECEPTIONIST

CAMEX, a leader in the Computer-Aided Design/Publishing industry, has an immediate opening for a Receptionist. A continuously pleasant and courteous telephone manner is vitally important. Responsibilities include handling all incoming and outgoing calls, message taking, sorting and distributing incoming mail and posting outgoing mail. Hours are 8:00 a.m. to 6:00 p.m. which includes 5 hrs/wk overtime at time-and-a-half pay.

To qualify, you should have 2-4 years' experience as a Receptionist, as well as experience with a PBX switchboard. We offer competitive salary and comprehensive benefits in a congenial, non-smoking environment near South Station. Please call Suzanne Lind or come in and fill out an application Monday-Friday between 9:00 a.m. and 4:00 p.m., CAMEX Inc., 75 Kneeland Street, Boston, MA 02111, 426-3577. An equal opportunity employer.

CAMEX

LPN's & GN's

The Fernald School is seeking LPN's and GPN's to join our progressive facility for the developmentally disabled. As a Fernald LPN or GPN you will:
- provide the highest quality care
- experience career growth & diversity
- utilize your clinical skills
- work in an environment where autonomy and innovation in healthcare are encouraged

We offer competitive salaries and an excellent benefits package. For further information contact **THE FERNALD SCHOOL**, 200 Trapelo Road, Waltham, MA 02154. Tele: (617) 894-3600, Ext. 2492. Attn: Jane Fennessey/Director of Recruitment.

We are an Affirmative Action/Equal Opportunity Employer. Minorities, Women, Handicapped, and Vietnam Veterans are encouraged to apply.

The Fernald School

Receptionist Switchboard Operator

FULL or PART TIME

Great opportunity for an experienced receptionist and switchboard operator familiar with the Dimension telephone system. You should be confident, well-organized and have excellent communication skills. Some typing ability is a plus. This position offers an attractive salary, a complete benefits package including medical and dental insurance and a congenial working environment.

Please call: Claire Langdon at 926-1000, ext. 327.

An equal opportunity employer

UE UNITED ELECTRIC
140 Dexter Avenue,
Watertown, MA 02172

PART TIME EMPLOYMENT

- **Do you enjoy working with the public in a busy, friendly atmosphere?**
- **Do you enjoy working with figures and handling cash?**
- **Do you enjoy working on a computer terminal?**

If you have answered yes to the above questions then Bank Five has a position available that might interest you.

FINANCIAL AGENT

Part time hours are as follows:
Monday through Friday 12 noon-5 p.m.
Every other Saturday 8:45 a.m.-noon
Position available at our Cummings Park Woburn office.

For more information or an appointment for an interview please call Jane Griffin at 643-0011

BANK FIVE
For Savings
643-0011
Offices in Arlington, Bedford, Burlington & Woburn
An equal opportunity employer

OFFICE ASSISTANTS

Arlington engineering firm seeks two individuals to perform various duties. Good pay and full benefit package.

SIMPSON GUMPERTZ & HEGER
643-2000
ask for Joe Fischer

ANSWERING SERVICE

IN NEWTON

Needs part or full time help. Days from 8 a.m. $4.75 hourly to train.

332-0200

Business Help Wanted

Part Time

EXECUTIVE ASSISTANT wanted by Arlington Management Consultant. Call 643-7131. 3/13/3.27j

Part-Time Secretary

PERMANENT POSITION with Watertown Ad agency. 16-24 hours per week. Typing skills a must. Call after 2 p.m. Monday-Friday. 923-0983. 3/13/3.27j

HARVARD UNIVERSITY Registrar's office, full time entry level staff position. Excellent benefits. Call Steven Kane, 495-4655 between 9 am-2 pm. 3/13/3.27n

Receptionist

FAST GROWING investment firm seeks an articulate well organized receptionist. Duties to entail answering and distributing incoming calls, greet visitors, and light typing. Opportunity for advancement and to learn IBM word processor. Public transportation available. Competitive starting salary, 6 month review and excellent benefit package. If interested contact Mr. Adam Strauss, Bond Timing Services, Inc., 411 Waverly Oaks Road, Waltham, Mass. 893-0400. 3/13/3.27j

MATURE WOMAN, part time, future full time, to answer phones and service calls. One person office, 646-4166. 3/13/3.27n

ADMINISTRATIVE ASSISTANT, mature self-starter needed to fill challenging position as assistant to life brokerage manager of an insurance agency. Applicant should have excellent communication skills and be well organized. Knowledge of IBM PC, XT and insurance products a plus. Please call Marion, 641-3300 between 8:30 am-4:00 pm. 3/13/3.27n

Business Help Wanted

Arlington

SECRETARY/ RECEPTIONIST for busy Chiropractor's office. Typing necessary, salary open according to experience. Travel opportunities, will train. For interview appointment call 648-7520. 3/13/3.27n

Office Manager

FOR SMALL design firm, neat and professional, general office duties include, bookkeeping, one write accounts payable, light typing, IBM PC, receptionist, inventory, experienced, 25-35 hours per week. Congress Street, near South Station. Call Ms. White, 482-7943. 3/13/3.27n

Bookkeeping Services

PART TIME bookkeeper needed 1½ /2 days per week for a small specialty clothing store located in Winchester Center. Salary commensurate with experience. Reply to Century Newspapers Box 96 Winchester, MA 01890. 3/13/3.27j

Executive Secretary

EXECUTIVE DIRECTOR looking for experienced secretary who is prepared to move up to the position of executive secretary. Must have demonstrated ability to plan, initiate and provide clerical /administative functions and systems. Self reliance, maturity of judgement, and excellent interpersonal skills. Closing date: March 21, 1986.

SEND RESUME to: Director of Personal, Tri-City Community Mental Health and Retardation Center 140-A Ferry Street, Malden MA 02148. Affirmative Action /Equal Opportunity Employer/ Male /Female /Handicapped /Vietnam Veterans. 3/13/3.27j

Business Help Wanted

CAMBRIDGE OPINION research firm needs industrious part time help for direct mail campaign. Flexible hours, typing skills and office experience preferred. Call 661-0110. Ask for Karen Dwyer. 3/13/3.27g

Part Time Typist

PART TIME typist needed morning hours, Monday through Friday. Other office duties include answering phones and light filing. Contact Barbara Barlow at Hallmark Adjustment Company 646-0550. 3/13/3.27j

Receptionist /Secretary:

WATERTOWN COMMUNICATIONS /media group needs organized individual to answer phones, handle light typing and administrative duties. 35-40 hours, benefits. Non-smoking office. 924-8080. 3/13/3.27j

Clerical Help

FOR SMALL nursing home in Cambridge. Must have good typing skills. Will train for billing, filing, etc. Call Mrs. O'Callahan at 864-4267 between 10 am and 4 p.m. Monday through Friday. 3/13/3.27j

Secretarial /Bookkeeping Position

IN SMALL human services agency. 40 hours, five days. This one person office requires a self starter who is flexible about job responsibilities. Transportation required. Call or write: Hegner Center, 15 Maple Park Avenue, Medford MA, 02155, Attention: E. Murray, 395-1156. 3/13/3.27j

Secretary

SMALL ENVIRONMENTAL consulting firm seeks part time secretarial support. 16 hours per week, Central Watertown location, typing, phones, word processing desirable. Call 924-7455. 3/20/4.3j

Business Help Wanted

Entry Level Legal Secretary

THE OFFICE of the District Attorney Middlesex County has openings for experienced and dependable persons to provide support services to professional staff. Applicant must be able to interact in a pleasant manner and possess strong work habits, excellent typing and WANG experience is preferred. Salary is 14K -four weeks vacation.

PLEASE SUBMIT a letter of application, resume and work references to: The Office of The District Attorney, Middlesex Superior Courthouse, 40 Thorndike Street, Cambridge MA, 02141, c/o Mary Sullivan, Regional Administrator, Equal Opportunity Employer. 3/20/4.3j

Part-Time Secretary

THE OFFICE of the District Attorney Middlesex County is accepting resumes for a part-time secretarial position in our juvenile justice office in Somerville.

THE POSTION is for 20 hours per week preferrably in the morning. Good typing and adminstative skills required. Salary is 8K.

SEND RESUMES to: The Office of The District Attorney, Middlesex Superior Courthouse, 40 Thorndike Street, Cambridge MA, 02141, c/o Mary Sullivan, Regional Administrator, Equal Opportunity Employer. 3/20/4.3j

General Office

PART TIME office person needed, pleasant working conditions. Please call Mrs. Braceland or Mr. Byers at 273-2600. 3/20/4.3n

Secretary

20 HOURS per week, small R&D Company located at Fresh Pond will train on word processor. Non smoking office. Please call Mary 876-5777. 3/20/4.3j

Business Help Wanted

Travel Agent

BUSY CORPORATE department needs experienced Sabre agent, good salary and benefits. Contact Julia at Colpitts Travel, 861-9220. 3/20/4.3j

ARE YOU looking to get back to work after being busy with other projects and responsibilities? If you have basic typing skills, a general knowledge of office procedures and an outgoing personality, then you would enjoy working in the Arlington office of Newbury College. Interested applicants please call Sue Rosenthall at 648-3424 between 12-5, Monday-Thursday. 3/20/4.3n

Switchboard/ Mail Person

REQUIRED TO operate switchboard, maintain appointment lists and process incoming mail. Full-time $12,000 per year to start. Call E. McCormack, 492-8066. 3/20/4.3l

Switchboard Coordinator

TO RECEIVE and coordinate telephone messages on an ATT Merlin system for various agency programs. Wanted either 2 part time persons - 20 hours each, Monday thru Friday (8-1/1-6) or one full-time person - 40 hours, 8:15-4:15 p.m. $5.86 per hour plus fringe benefits. Contact: Mystic Valley Mental Health Center, 186 Bedford Street, Lexington, Mass. 02173. An EOE/AAE. 3/27/4.10j

SECRETARY, FULL time. Small Watertown Square law office. Call 924-3020. 3/20/4.3g

Bookkeeper/Clerk

PART-TIME bookkeeper clerk located in Harvard Square. Duties include bookkeeping, typing, and filing. Would prefer previous experience. Hours could be flexible. Call Nancy 868-8000. 3/20/4.3p

Classified 729-8100

Deadline Tuesday 4 p.m. 3 weeks in 6 newspapers — Arlington Advocate, Winchester Star, Belmont Citizen, Watertown Sun, Belmont Herald, Newton Transcript

TREE CLIMBER

Must have experience in both pruning and removals.

Call
FOTI TREE SERVICE
Lexington
861-0505

Mystic Charles ContinuCare

NOW HIRING: RN'S LPN's Homemakers Home Health Aides

Work in the home, hospital or nursing home. Work the hours you want. Paid the way you want: per day, per hour or per visit.

Call Merrily today at
623-8552
24 Dane Street
Somerville, MA 02143
EOE

M.R. RESIDENTIAL

Enthusiastic caring professional for Life Skills Educator positions in community residences serving adults with developmental disabilities. Responsibilities include teaching daily living skills, community integration, case management and advocacy. Team approach.

Concord: Rotating schedule, 2 overnights, Monday through Friday; mild/moderate developmentally disabled men; community living emphasis. Salary: $13,500.

Littleton: Evenings (2:30 to 11:00 p.m.) and weekends, no overnights. Structured behavioral programs for severely developmentally disabled adults. Salary: $14,000.

Maynard: Rotating schedule 2 overnights/week; mild/moderate developmentally disabled women, community living emphasis. Salary $13,500.

Resumes to:
Residential Director
MMARC
747 Main Street, Concord, Ma. 01742
An equal opportunity employer m/f/h

WORD PROCESSORS!! SECRETARIES!!

Its time you became the extraordinary temporary. Enjoy the flexibility of working temporary while earning the benefits of a full time permanent position. These benefits include:

- **Paid Vacation**
- **Paid Holidays**
- **Credit Union**
- **Referral Bonus**
- **Seniority Bonus**
- **Lifetime Accrual**
- **Major Medical**

Call or stop by today to see how you can become the extraordinary temporary

TEMPORARIES inc.

It's time you called for the Extraordinary Temporary.
3 New England Executive Park, Suite 252, Burlington, MA 01803
273-4949

Mediplex of Lexington

NURSING ASSISTANTS

We are starting a new spring certification training program for nursing assistants. If you are interested in a job or career change, why not call for information.

We offer competitive salaries and benefits. We will also provide transportation from the closest public transportation site. For an appointment or information, please call Betsy O'Brien, Director of Nursing, at **862-7400.**

Mediplex of Lexington
A Long Term Care Facility
178 Lowell Street
Lexington, MA 02173
An Equal Opportunity Employer

Automotive Counter Person/ Driver

Leading chain of foreign parts stores seeks full time Counter Person in Arlington Branch store. Position offers competitive pay and benefits with opportunity for advancement. Domestic or foreign automotive experience preferred, but will train qualified individuals.

Apply in person from 9 a.m.-4 p.m. at:

192 Mass. Ave., Arlington, MA
646-6010

FOREIGN® AUTOPART

SENIOR COMPUTER/ DATA ENTRY OPERATOR

Full time day position. Applicants should have knowledge of Data General computers and systems. Will help in coordinating data entry and computer operators and assist in maintaining units throughout the Hospital.

ACCOUNTING CLERK

Full time position in our general accounting area which includes accounts payable and payroll. Experience with automated systems preferred.

PHYSICAL THERAPISTS

Part time position evening hours.

STORE CLERK

Full time position in our Warehouse. Receiving, unpacking and inspecting shipments. Computer knowledge helpful. Heavy lifting involved.

Please call Helen Hogan, Personnel, 729-9000, 41 Highland Avenue, Winchester, MA 01890.

An equal opportunity employer

WINCHESTER HOSPITAL

LOAN INPUT OPERATOR

Immediate oppportunity available for individual with a minimum of 6-12 months' banking/teller or related experience, with a basic comprehension of balancing/bookkeeping concepts.

Good typing and calculator skills required, as well as effective communication skills. Teller/terminal and/or Data Entry experience mandatory.

Applicants must be mature, independent workers, eager to enter into the fast-paced environment of the lending field.

Excellent salary and benefits.

Call 395-7700

msb Medford Savings Bank

Personnel Department for Interview
Equal Opportunity Employer M/F

Business Help Wanted

RECEPTIONIST ADMINISTRATIVE assistant, must be trainable and willing to learn. Hours Monday, Wednesday, Friday, 8-12 and 2:30 to 7 Tuesday afternoon. 489-4000 3.27/4.10j

TRAINER, EXPERIENCED medical office personnel, thoroughly familiar with billing and medical office procedure wanted to train clients who have purchased practice management computer system. Excellent opportunity to enter high tech world with growing company. Initial part time postions to develop into full time. Send resume to: Ms Rettiger, Compadoc Inc., 15 New England Executive Park, Burlington, MA. 01803 3.27/4.10n

Full & Part Time Medical Secretaries Office Clerks Secretaries

WEST MEDICAL Supply, the growing leader in home health care and rehabilitation equipment is looking for secretaries, office clerks and billing persons. Duties include light typing, sales support and customer phone contact. Third party insurance billing knowledge is helpful but we will train the right people. Full and part time positions available, flexible hours arranged in a congenial atmosphere. Apply in person, 9 am-5 pm. West Medical Supply, 411 Waverly Oaks Rd (Rt 60), Waltham 3.27/4.10n

CLERICAL ENTRY level position with the Wellesly district office. Good paying, full benefits. Will train. Call Marriane 237-1566. 3.27/4.10j

Clerk/ Typists

THE VA Outpatient Clinic in Boston's Government Center is seeking several full time clerk/typists (General clerical and receptionist work with some typing. 1½ years of clerical experience and a typing speed of 40wpm required. Individuals re-entering the work force are encouraged to apply. Call 223-2026. An equal opportunity employer 3.27/4.10n

Business Help Wanted

PART -TIME Full Charge Bookkeeper. Flexible time schedule. Please call Bill, 721-2883. 3.27/4.10l

TYPIST $11/h, take home, 20 hours. Arlington/ Lexington line. Flexible (Mothers) hours. 863-8900 3.27/4.10j

Business Opportunities

EARN $1500- $3000 per month providing video services to commercial firms and individuals. Full or part time. Complete business for $3,595. For more information, 1-800-336-6014. 3.20/4.3n

Business Services

RESUMES TYPESET Professional typesetting of resumes, done in a variety of type styles. Call 729-7827. Star Printing Center 11.3/TF

MJL Typing

AND BILLING service. Free pickup and delivery to service areas: Arlington, Cambridge, Medford, Somerville, Winchester, Woburn. 623-7905 5.30/TF

Typing

PROFESSIONAL TYPING. Quick, efficient service from my home. Business, medical, or personal typing completed with care and precision. Excellent references, reasonable rates. 641-1334, Arlington. 7.12/TF

PROFESSIONAL TYPING. Reasonable rates. Letters, resumes, theses, etc. 646-8858 9.27/TF

TYPIST BEST rates. Experienced with legal work, manuscripts, term papers, etc. Call 646-2600 11.21/TFa

Business Services

Papers Plus

WORD PROCESSING service. Business reports, dissertations, letters, manuscripts, all your typing needs. Fast and reliable, top quality results. Reasonable rates. Call Jan at 924-3205 11.7/TF

Get Organized

ARE YOU understaffed and over worked? Then call 484-0096 and we'll organize your business from the ground up! We can make your office productive again! 3.20/TFp

TYPING - (BELMONT) shorthand-transcribing from tapes and dictating machines in my home at your convenience. Accurately, efficiently and quickly on IBM Selectric Typewriter. Satisfaction guaranteed. Notary Public. Call 7 to 9 a.m. and 5 to 7 evenings, 484-2055. 12.5/TF

At Your Service

SMALL BUSINESS personal, we are equipped to help run your office smoothly, efficiently. Word processing, bulk mailings, printing, typesetting, bookkeeping. Mary, 646-8700. 12.12/TF

Bookkeeping / Word Processing

BILLING SERVICES. Reasonable rates. Prompt, efficient service for large or small jobs. PECS, 484-4371 3.13/3.27g

Typing... Typing Quick Brown Fox

TYPES ALL documents. Fast, accurate, reasonable. 729-0964, Winchester 3.20/4.3g

Bookkeeping Services

COMPLETE SMALL business payroll and bookkeeping services available at reasonable rates. For more information call 324-2411 3.20/4.3p

---

AD AGENCY NEEDS SECRETARY/ RECEPTIONIST

OUR SECRETARY is being promoted. We need someone to fill that position. If you have a great phone personality, can juggle 4 clients, 2 coffees and 3 ringing lines with grace and still get the billing out on time, can type with speed and accuracy, work independently and find things we don't even know are lost, please apply. We offer profit sharing and health benefits. If you enjoy a fast-paced, non-smoking office, send us a resume and salary requirements.

DOERR ASSOCIATES
21 Maple st., Arlington, MA 02174
646-8714

Business Services

Typing & Graphics

TERM PAPERS and manuscripts professionally typed. Flyers, brochures and business cards designed and typeset. Phone 666-1846 late afternoons and evenings 3.27/5.1n

Word Processing

FAST, ACCURATE, IBM PC, letter quality printing/ modern transfer. Light editing; grammar, spelling corrections. Reasonable rates. No job too large or small. Tight deadlines o.k. Arlington, 646-8840. 3.27/4.10n

Domestic Help Wanted

EXPERIENCED CLEANING and housekeeping lady. Other small duties. References. $8 per hour. Call after 5:00 p.m. 489-3696 3.6/3.27j

Domestic Help Wanted

A SMALL rest home needs housekeeper, Monday thru Friday, 8-1 p.m. Call 643-8761 3.13/3.27g

LIGHT HOUSE keeping, one to three days per week, 2:30 to 5 p.m. $6. per hour. Call 489-3656 after 8 p.m. weekdays or on weekends. Ideal for student 3.13/3.27j

HOUSEKEEPER/ AIDE part time for elderly woman, 9 am-1 pm. Monday through Friday. Call Mae, 643-7903. 3.13/3.27n

WANTED CLEANING person. Once a week, three hours, $24. Bathroom, floors, dusting. Experience prefered. John, Kathy 646-6039. 3.20/4.3j

House Cleaning

RELIABLE PEOPLE needed to help run my business, with car or without it. Pur Favor. Call 391-2305. 3.20/4.3j

---

PART TIME SCHOOL BUS DRIVERS

Immediate employment.
Will train.
Driver's license required.
Please call
C&W Transportation Co.
240 Bedford Street, Lexington, Ma.
862-4747

ECHO CARDIOGRAPHER

Excellent opportunity for a skilled, organized Echo Cardiographer to provide ambulatory services. Flexible hours, high reward.

Resumes to: Mel-Wake Health Services, c/o C. Packard, 585 Lebanon St., Melrose, Ma., 02176.

EOE

BELMONT PUBLIC SCHOOLS
Special Education
SECRETARIAL VACANCY
Administration Building. Salary range $7.23 to $8.27 per hour. Call
484-8777

Classified 729-8100

Deadline Tuesday 4 p.m. 3 weeks in 6 newspapers — Arlington Advocate, Winchester Star, Belmont Citizen, Watertown Sun, Belmont Herald, Newton Transcript

HIGHER SALARIES For Tellers!

$5.75 per hour
$6.25 with experience

The Cooperative of Concord has several part-time Teller positions available at our Concord Center location. We offer a free benefits package and an attractive work environment. Paid training is also provided.

If you enjoy working with people and have good math skills drop by Monday-Friday to pick up an application.

The Cooperative Bank of Concord
97 Lowell Road
Concord, Ma.
An equal opportunity employer

RAMADA HOTEL

Has immediate openings for the following positions

- Waiters/Waitresses, a.m. & p.m.
- Room Service Waitpersons
- Night Room Attendant
  Sun.-Thurs. 5 p.m.-10 p.m.
- Day Bell Person - Full or Part Time
- Bus Person
- Rounds Cook
- Utility
- Room Attendants
- Full Time Night Auditor

Apply in person:

15 Middlesex Canal Park Rd.
Woburn, MA 01801
An equal opportunity employer

HOME CARE JOB OPPORTUNITIES

We are seeking caring and responsible homemakers, certified HHA's and experienced Nurses Aides. Please call **643-6090** for information about

•NEW BONUS PLAN
•Local Assignments •Competitive Salary
•Flex Hours •Training Program

VISITING NURSE AND COMMUNITY HEALTH, INC.
87 Pleasant Street
Arlington, Massachusetts 02174

CHECK OUT OUR HOME SERVICES PROGRAM

Qualifications
You must be mature, caring, responsible and flexible with a sincere interest in working with elders. We can offer flexible hours and days and locations. Arlington, Belmont, Cambridge, Somerville and Watertown. Choose the kind of work you'd like

- •HOMEMAKER
- •COMPANIONSHIP
- •ESCORT SERVICES
- •LIGHT & HEAVY CHORES
- •SHOPPING
- •RESPITE
- •YARD WORK

—GET PAID DAILY—

To apply call
Sister Judith Kenhart
CATHOLIC CHARITIES ELDERSERVE
72 Mt. Auburn St., Watertown **924-8680**

DRIVERS WANTED

25 and over.
Call between 10 a.m.-2 p.m.
BELMONT TAXI - 484-2000

OFFICE HELP

FULL TIME

General office work. Typing, adding machine, telephone and filing. Some experience desired. 3 person office. Excellent security and benefits for the right person. Call Nancy

Watertown Plumbing Supply
924-2840

GENERAL LABOR

Woburn manufacturing company has an immediate need for general factory laborers. Excellent pay and benefits. Apply in person

INDEPENDANT TALLOW CO.
39 Cedar Street
Woburn, MA

HOMEMAKERS HOME HEALTH AIDES BE A SWEETHEART

Alternative Care is seeking conscientious and caring people to work with the elderly and disabled in your community. We offer **TOP PAY, HEALTH INSURANCE, VACATION, HOLIDAY AND SICK PAY.** Call the office nearest you.

Boston — **451-5250**
Arlington — **641-0000**

ALTERNATIVE CARE
the choice in nursing needs

SECRETARY

Busy college development office near MBTA and Chestnut Hill Mall. Needs excellent interpersonal and typing skills, word processing helpful. Ability to handle details, to prioritize and to meet deadlines. 2-3 years secretarial experience. Congenial atmosphere, tuition benefits, beautiful campus with free parking. Call Mrs. Marsh:

Pine Manor College
731-7130

BOOKKEEPER

Social Service agency seeks full charge bookkeeper. Responsibilities include general ledger through trial balance. Familiarity with computers / Lotus helpful. 30-40 hours weekly. Salary range $6.50-$8 50 hourly. Send resume or call

935-6495
Council of Social Concern
P.O. Box 523, Woburn

RAMADA HOTEL

Has immediate openings for:

•ROOM ATTENDANTS
in the Housekeeping Department
•MOTHER'S HOURS
4 to 6 hours per day, 3 to 5 days per week
•NO WEEKENDS

Also part time weekend help needed. Must be willing to work every weekend. School girls welcome.

Apply in person:
15 Middlesex Canal Park
Woburn
An equal opportunity employer

DRIVER/PARTS CLERK TRAINEE

(No Exp. Nec. We Will Train)

Alewife Motors (Volvo dealer in Arlington for 22 years) needs energetic, reliable local person who is looking for a long and well paid career in a busy Parts Dept. All our parts personnel, including the Parts Manager, started out in this job. Good pay, 40 hr. wk., ample overtime, paid vac., uniforms, sick time, BC/BS, accid. & health ins., retirement plan, profit sharing and an assured future.

Don't come without calling Mr. Tutty at 646-0153 between 5 p.m.-8 p.m. Mon. or 9 a.m.-4 p.m. Tues. thru Fri.

RETAIL SALES

New England's largest True Value Home Center has full time and part time openings in the day and evening schedule. Contact Mr. Benson.

DUFFY ASSOCIATES
411 Waverly Oaks Road
Waltham, MA 02154
647-5775

PURCHASING SECRETARY

Full time position available in our Purchasing Dept. for a person who possess good typing skills, excellent organizational skills, and the ability to work in a fast-paced environment.

This position offers an attractive salary, a complete benefits package including medical and dental insurance and a congenial working environment.

TYPIST
PART-TIME (20-25 HRS)

If you are a good typist we have an excellent opportunity to perform typing and general clerical duties in our Marketing Dept. Pleasant working environment and flexible hours

Please call: Laurie at 596-1000, ext. 177 or apply in person to our personnel dept.

An equal opportunity employer

UNITED ELECTRIC
180 Dexter Avenue,
Watertown, MA 02172

General Help Wanted

Home Health Aide Needed

AFTERNOONS TO care for a woman with MS in her Drake Village apartment. Excellent pay and full benefits. Call Alternitive Care at 641-0000. 3.13/3.27j

Fitness Club

PROMINENT FITNESS facility has part time openings available at the front desk. Must enjoy dealing with people. Day time openings only. Employment package includes free membership to club. Call Beth at 861-0630 to arrange an interview. 3.13/3.27j

PART TIME store detective, male or female, 18 years or older. Must have car and willing to travel. Also part time guard work mornings. Lexington area 899-5645. 3.20/4.3j

PART OR full time, 20 to 40 hours, light shelf stocking, packaging and register clerk. Call Steve from 9-4 p.m. Monday through Friday 861-7138. 3.20/4.3j

ASSISTANT TO to director, half time. Need an enthusiastic experienced individual to assist the executive director of the Cambridge Center for Behavorial Studies. Excellent secretarial and office skills a must; responsibilities include supervising mailings and publications, handling correspondence, organizing meetings and grant proposals. Salary $10,000. Contact Dr. Robert Epstein 495-9020. 3.20/4.3j

Green House And Nursery Help Wanted

FOR SPRING. Full time and part time slots available. Cashiers also needed three or more days per week between 9-3 or 9-5. Call 862-7000 for an appointment. Lexington Gardens, 93 Hancock Street, Lexington. 3.20/4.3j

Assistant Manager

PRIMARY RESPONSIBILITY for produce and dairy, must be able to lift 50 pound boxes, managerial skills and experience preffered, 40 hours a week. Call Beth 648-3663 or send resume to Arlington Food Coop, 7A Medford Street, Arlington, 02174. Equal opportunity employer. 3.20/4.3j

Landscape Help

LANDSCAPE MAINTENANCE and construction work. Good starting pay. Call 861-1313. 3.20/4.3n

General Help Wanted

MOTHERS HOURS 9-2 or 3 pm. Growing house cleaning service needs people part time. Team cleaning approach used. Must have own car. Start immediately at $6/hour. Call Bill at 721-1227. 8/1 TF

Naughty Nighties

XXL TO petite. Laughter, fun, prizes. Hostess by April 30th receives two Free gowns! 595-8202, 284-8585. 3.27 TF j

NEED EXTRA cash for winter bills. Sell Avon. Call Jen 729-0386. 12.26 TF

DISCOVERY TOYS offers part time opportunity, flexibility, independance - start your own business demonstrating quality educational toys to home and school groups. Call Ruth Lyddy, 646-4552. 8.5 TF

General Help Wanted

Full -Time/ Part -Time

$300 /WEEK Full Time or $125 week Part-Time. National company has various positions and work schedules immediately available in it's Arlington branch. Top benefit, no experience, students welcome. 396-8208. 1.30/3.27

LANDSCAPING EMPLOYMENT available. Excellent wages and benefits. Applicants must be dependable. Call for interview, 646-9455. 2.6g

DATA ENTRY speed and accuracy a must. Attention to detail important. Must be able to work independently. Perfect mother's hours or evenings. $6 to start. Call E. McCormack 492-4066. 3.13/3.27p

General Help Wanted

Winchester Restauraunt

MAXIMILLIAN'S CAFE specializing in gourmet food needs line cooks, wait people and dish washers. Excellent working conditions and benefits. Convenient to trains. Apply in person to: 27 Converse Place, Winchester. 3.27/4.10l

Trainees $275.-$525.

CAREER OPPORTUNITIES for men and women. Start the new year with a bright future. Now is the time to break away from a dead end job. Call in

Newton 527-4522
Wellesley 235-8129
Framingham 875-9570

ALSO AVAILABLE 12 part time positions for college students, teachers and others. 3.20/4.3j

GAS STATION attendant Belmont Center Exxon. Phone 484-9712. Ask for Ed. 3.6/3.27g

Salad Person

FULL TIME- part time, day nights. Apply in person to Chef Drew, Charles River Country Club, 483 Dedham Street, Newton Center. 3.13/3.27j

LANDSCAPE HELP wanted, full and part time. Call 648-2354. 3.13/3.27n

General Help Wanted

MATURE FEMALE to work in expanding company - Full and part time positions available. Must be 18 or older. $5 to $5.50 per hour. No experience necessary. We will train. For interview call, T. Woods, 933-9859. 3.13/3.27l

Mail Room

PART TIME assistant to help process incoming - outgoing mail, light stock room work, handling of phone calls. Near Waverly Square. $4.50 per hour. If interested call Adam Strauss, 893-0400. 3.13/3.27l

BRICK LAYER helper. Five years experience required. Call 643-0253. 3.13/3.27j

TOW TRUCK Drivers needed. Experience required. Full and part time. Call 492-5781. 3.13/3.27j

Cleaning / Maintenance

POSITIONS AVAILABLE at prominant Tennis and Swim facility for experienced cleaning / maintenance persons. Evenings and weekends. Call 861-0630, Mr. Derby. 3.13/3.27g

Auto Mechanics

DUE TO recent expansion, Goodyear needs auto mechanics. Earn up to $650/week salary with commission. 40 hour work week, benefits to include paid vacation, major medical and paid schooling. Call Richard Manson days, 395-6770, evenings (603)432-3635 collect or apply in person at Goodyear Auto Service Center, 17 Revere Beach Parkway in Medford. 3.13/3.27n

Classified 729-8100

Deadline Tuesday 4 p.m. 3 weeks in 6 newspapers — Arlington Advocate, Winchester Star, Belmont Citizen, Watertown Sun, Belmont Herald, Newton Transcript

CRT
ALL for YOU!
Earn the BEST RATES in town on the schedule of YOUR choice! Work days or eves on these long or short term temporary jobs in the nicest companies
If you register TODAY you could work TOMORROW and pick up a FAT paycheck on Friday! Call or come in TODAY!
BOSTON 120 Tremont St. 357-8300
BROOKLINE 1330 Beacon St. 734-7199
CAMBRIDGE 1430 Mass Ave 354-7215
Office Specialists

DRIVERS

Needed part time, morning and afternoon shifts. Help transport employees to the T Stop. We offer competitive wage, pro-rated vacation, and flexible hours.

861-8630
Call or apply in person,
EAST VILLAGE NURSING HOME
140 Emerson Gardens Road
Lexington, MA 02173
An equal opportunity employer

East Village Nursing Home

TEMPORARY PART TIME POSITIONS
SPECIAL ACTIVITY DRECTOR AND YOUTH WORKERS

Sponsored by Stoneham Youth Commission

Qualifications:
1. Demonstrated experience and training in either athletic or cultural areas.
2. Experience in youth program development or youth related position.
3. Leadership ability.
4. College degree or college student desirable
5. Basic first aid.

Send resume prior to April 16th 1986 to: Personnel Board Office, Town of Stoneham, Town Hall, Rm. 23, Stoneham, Ma. 02180.
EEO/A/M/F/H Employer

Freight Payment Clerk

W.R. GRACE & CO., in Cambridge, has a full time position available for a Freight Payment Clerk.

Responsibilities will involve processing freight bills for payment, resolving billing problems, answering carrier inquiries, maintaining claim logs and filing invoices.

You'll need some general office experience, good figure aptitude and excellent communication skills, along with a familiarity with computer terminals.

For consideration, call Carole Mullen at 876-1400, ext. 3595. W.R. Grace & Co., 62 Whittemore Ave., Cambridge, MA 02140.

GRACE
CONSTRUCTION PRODUCTS
An Equal Opportunity Employer M/F

General Help Wanted

DELIVERY PERSONS Full or part time. Earn $6-$10 per hour plus mileage. If you are at least 18 years of age and have a car, apply in person at:

Domino's Pizza
743 Main Street,
Winchester
199 Mystic Avenue
Medford
3/20/4.3t

Summer Help

RED CROSS water safety instructors. Have fun at Sudbury summer day camp June 23-August 15th. Transportation from some local areas. We will help you find a WSI course if you are not certified. 1-443-3100. 3/20/4.3n

Will train

WE REQUIRE ambitious reliable hardworking individuals to train as professional car care technicians. Opportunity for advancement. Full and part time positions available. Executive Service, 646-9779. 3/20/4.3g

Part Time Help Gourmet Shop 3-4 Hours Weekdays

AFTER SCHOOL hours also available. 729-8027. 3/20/4.3j

No Experience Necessary

SEVERAL PEOPLE with cars needed to put up educational posters throughout Arlington and surrounding areas. Approximately $5 hour. Independent working conditions and flexible hours. For interview call Janice at 776-3500. 3/20/4.3n

BROILER HELP, bus people, hostess, daytime kitchen help. Call The Chart House for an interview before 3 pm, 227-1576, ask for Steve, Shawn or Larry. 3/20/4.3n

Electronic Assembler

RAD COMPANY seeks responsible full time person to perform PC and light mechanical assembly. Competetive compensation and benefits. Experience or fast learner desired. Call Mr. Martin, Willmington Research & Development 641-2180. 3/20/4.3j

COUNTER HELP needed, part time days or nights, $5.50-$6 per hour. Uniforms provided. Apply in person at D'Angelo Sandwich Shop, 59 Middlesex Turnpike, Burlington. 3/20/4.3j

COOKS, PIZZA help, counter help needed for Gene's Cuisine, 71 Concord Avenue, Belmont. Full time and part time. Good wages plus benefits. Call 489-4383. 3/20/4.3g

FOOD SERVICE workers, cashiers, utilitie people and function people. Good pay and benefits. Call Greg 577-2491 or call Mike at 577-5670. 3/20/4.3j

COORDINATOR OF VOLUNTEERS

Multi purpose social service agency seeks program worker to oversee utilization of volunteers for the Senior Citizen program. Respon sibilities include recruitment, training, scheduling and supervision of volunteers. 20 hours a week with potential for full time. College degree preferred with experience working with volunteers/Gerontological background. Salary $6.25-$7.25 per hour. Send resumes only to Woburn Council of Social Concern, P.O. Box 523, Woburn, MA 01801. Attention Sr. Center Program Director.

OFFICE CLERK 13K

General office responsibilities, including filing, light typing and some phone work. Lexington location.

adia personnel services
TEMPORARY & PERMANENT

Interested candidates please call
Gretchen Werner
15 Depot Square
Lexington Center
863-0771
17 Dunster St., Harvard Sq. 868-6370
200 W. Cummings Park, Woburn, Ma 935-0303
eoe/m/f/h

Temporary Part Time Position
TENNIS INSTRUCTOR

Sponsored by Stoneham Youth Commission

To instruct 7 week program for both adult and children from beginner to advanced levels. 1 hour classes will be held early evening for both group and semi-private sessions.

Minimum 5 hours per week. Send resumes prior to April 16th 1986 to: Personnel Board Office, Town of Stoneham, Town Hall, Rm. #23, Stoneham, Ma 02180.

EEO/AA/M/S/H employer

LOAN REVIEW

We are looking for an individual with credit background to support our commercial lending officers in the preparation of credit and documentation reviews. The correct candidate must possess analytical skills, a working knowledge of accounting and finance and have the ability to gather information and prepare written reports. The ability to work independently is essential.

Please call Jane Griffin at:
643-0011
for appointment.

BANK FIVE
For Savings
Offices in Arlington, Bedford, Burlington & Woburn
An Equal Opportunity Employer

DIETARY AIDE
Full Time

Monday through Friday
6 a.m.-2 p.m. Weekends off.
With benefits.
Call
862-8151 ask for Eddie
PINE KNOLL NURSING HOME

ACCOUNTING CLERK

Service oriented software company has an immediate opening for an accounting clerk. Individual must have an aptitude for figures and be extremely organized. Responsibilities include assisting with various accounting and payroll projects. Previous office experience is essential. Urban Data offers a competitive benefits package.

Interested and qualified candidates should send resume with salary requirements to:
URBAN DATA PROCESSING, INC.
209 Middlesex Turnpike
Burlington, Ma. 01803

TELEPHONE SALES

National Company has openings for part time/full time personnel for the telemarketing department. Call on established accounts in the beauty industry. **WE ARE NOT A BOILER ROOM OPERATION.** No cold calls, no nights. We offer an hourly wage and liberal commission including an incentive bonus plan.

—Call Sid at—
926-5600

CARPET TRAINEE

To make custom area rugs. Carpet experience helpful.
926-2345

DRIVERS WANTED

—Apply in Person—
Stone Motor Parts Inc.
5 Nichols Ave., Watertown

General Help Wanted

LANDSCAPER WANTED. Call Bill evenings. 648-7242. 3/20/4.3j

CUSTODIAN NEEDED 2:45 to 5 p.m., Monday thru Friday. Small suburban school. Call Eunice Nunziato at 484-3078. 3/20/4.3j

Golfer?/Retired?

LIGHT WORK three to four hours daily. Call Jim 729-4085 or 938-1019. 3/20/4.3j

PART TIME driver, flexible hours and a van a must. Wicker Specialties, 646-4690. 3/27/4.10n

Landscape People

PROPERTY MANAGEMENT maintenance company seeks experienced in general help. Full time positions are available with growth potential. Good salary and benefits. Call Monday through Friday, 8:30-5:00. 932-0580. 3/27/4.10g

Blueprint Operators Camera Technicians, Kodak Copying Personell, Experienced Delivery Drivers

REDMOND & Magnell Repro has immediate part and full time positions available. Please call 924-4393 or write 123 Water Street, Watertown, MA 02172. Equal Opportunity Employer. 3/27/4.10f

General Help Wanted

WAREHOUSE PERSON immediate full time position with small distribution company. Duties include shipping, receiving, stock room maintenance, inventory control. Drivers license required. Good hours and wages. Call 729-7407. 3/27/4.10g

MALE /FEMALE drivers needed for an executive transportation service. We are looking for responsible, personable individuals with a neat professional appearance to work in the mornings or early evenings, Monday-Friday. Call Frank or Al between 10 a.m. and 3 p.m. at 661-9565. 3/27/4.10f

LADIES' LOCKER room attendant. Seasonal-late March through mid-November. 10 a.m.-5 p.m. Six day week. Salary to be arranged. Call Tom arena 9-11 a.m. Monday-Friday. 484-5360. 3/27/4.10p

CARPENTER'S HELPER, some experience, tools and own transportation. $5.50/hour. Call 641-4250. 3/27/4.10n

FULL TIME person, retail seafood market, Arlington. Call 646-8001. 3/27/4.10n

MATURE WOMAN needed for gift shop in Winchester. Call 729-1154. 3/27/4.10g

Part -Time Fabric Cutter

AND CUSHION stuffer. Wicker Specialties, 646-4690. 3/27/4.10f

LANDSCAPE WORK. Experience preferred, but not necessary. 489-3633. 3/27/4.10p

General Help Wanted

DONUT HELP wanted. Full or part-time day work. Ask for Fred. 648-9699. 3/27/4.10p

LANDSCAPE WORK. Experience preferred, but not necessary. Call 489-3633. 3/27/4.10p

Drivers Wanted

WHEELCHAIR, VAN and station wagon drivers needed in all areas to transport special needs clients. Experience not necessary but interest and sensitivity to children a must. Vehicles provided for this part time position. Call for interview 899-3308. Park Transportation, 205 Willow Street, Waltham, MA. 3/20/4.3j

Medical Help Wanted

EXPERIENCED THIRD party book keeper for medical practice, computer experience helpful. Good salary and good benefits. Call 861-6079. 3/13/3.27j

Medical Secretary

EXPERIENCED, COMPUTER billing. Salary negotiable. Winchester, 721-2737. 3/13/3.27j

Medical Help Wanted

R.N's & L.P.N.'s

NEEDED FOR staff relief in nursing homes in the Arlington area. Excellent pay and full benefits available. Call Alternative Care at 641-0000. 3/13/3.27j

Dental Assistant

PART TIME for Belmont, varied duties, experience preferred but will consider training qualified applicant. 484-7869. 3/13/3.27j

MEDICAL SECRETARY: Mature individual wanted to over see and participate in varied daily operations of practice in modern medical office building attached to Somerville Hospital. Significant secretarial experience required. Knowledge of third party billing preferred. Must type well and enjoy working with patients. Contact 625-8250. 3/20/4.3g

EXPERIENCED NURSING Aides to do 11-7 a.m. staffing and private duty in Belmont/Woburn and Arlington area. Please call Kim at Olsten Health Care 861-0880. 3/20/4.3j

FULL-TIME and part-time secretaries needed. Please call 876-1100. 3/20/4.3p

Classified 729-8100

Deadline Tuesday 4 p.m. 3 weeks in 6 newspapers — Arlington Advocate, Winchester Star, Belmont Citizen, Watertown Sun, Belmont Herald, Newton Transcript

HEAD TELLER

Immediate opening for individual with 1-2 years of Teller experience. Qualified candidate must be detail oriented and have strong supervisory skills.

We offer excellent starting salary and full benefit package including dental.

If interested in this challenging position call Personnel at 391-4000 Ext. 130 for further information.

Century Banks

Maintenance Worker

CAMEX is seeking a hard-working and responsible person for janitorial and general maintenance work. Some flexibility in your hours will be required from time to time. Some mechanical aptitude and experience a plus, but not necessary.

CAMEX offers fully competitive salaries and comprehensive benefits in an untraditionally open, non-smoking environment near South Station. If interested, stop by to fill out an application, Monday-Friday between 9:00 a.m. and 4:00 p.m. CAMEX, Inc., 75 Kneeland Street, Boston, MA 02111. NO PHONE CALLS PLEASE. An Equal Opportunity Employer.

CAMEX

LADIES LOCKER ROOM ATTENDANT

Seasonal - late March thru mid-November. 10 a.m.-5 p.m. - 6 day week. Salary to be arranged.

Call Tom Arena 9-11 a.m. Monday-Friday.

484-5360

TELLER

Full time teller position available in our North Cambridge office. Experience preferred. Competitive salary and excellent benefits. For an interview call:

876-5796
NORTH CAMBRIDGE COOPERATIVE BANK
An equal opportunity employer

DELIVERY PERSONS

Needed for pizza delivery in the Arlington area. Hourly wages + commission + tips, flexible days/hours 4 p.m./10 p.m. shift. Own transportation required. Call 641-1430 for information.

SERVICE REPRESENTATIVE

Strong math skills required. Professional telephone manner and mature judgment necessary. Knowledge of building supplies helpful. Salary $15K plus.

—Call Carol Coyne—
272-1912 or 862-5880

double M Executive Placement Service, Inc.

RETAIL HARDWARE

Part Time
Apply in Person
Masse Hardware Company
249 Walden Street, Cambridge

NIGHT CREW STOCK CLERKS

Hours 9:30 p.m.-8 a.m., 4 night work week. Apply in person to store manager 9 a.m.-9:30 p.m.

PAPERAMA
178 Cambridge Street
Burlington, Ma.

GET IN ON THIS BANK JOB

Join the world of consumer banking at the Port. If you are looking for your first job or are re-entering the work force and if you're willing to learn we have a full time Teller position available for you. We offer a competitive salary. To learn more, call Kaye Sweeney at

861-6550
Cambridgeport Savings Bank
1751 Mass. Ave., Lexington, Ma.
An equal opportunity employer

$5.50 PER HOUR After Paid Training

RGIS a nations inventory service has immediate openings taking physical inventories for various retailers. No experience necessary, paid training. To qualify you must be dependable, over 17, have transportation and basic math skills. Weekend and some night availability needed, morning hours also possible. Wage reviews to $7.00 per hour.

For more information call 938-9119

Hairdressers

Experienced hairdressers wanted with following to rent chair or work on commission. Comfortable working environment. Ideal location in Arlington Center. Call Lynanne or Kathy at

Years Ahead
for interview
643-8570

RN / LPN

Charming level III nursing home looking for friendly nurse with a sense of humor to join our no stress family. Day shift every other weekend and/or part time, 3-11, full time may be arranged. Good salary. Call Meryl at

RESTHAVEN
396-3632

PAINTERS NEEDED

5 Years Minimum Experience
Interior and Exterior Painting
Excellent pay, non-union
Call **CARVAN INC.**
259-0987

MAINTENANCE PERSON

Belmont auto dealership needs person for janitorial and light maintenance work. License required. Full time, 5 days. Benefits included.

Apply in person to
Heritage AMC/Jeep/Renault
790 Pleasant St. (Rt. 60) Belmont

SECRETARY

Real Estate Office

Cambridge.... Busy office requires mature person with good typing skills and pleasant phone manner. Interesting and varied responsibilities. Part time hours. Please call

648-8545

DIETARY AIDE

6:45 a.m.-2:45 p.m.
Saturdays and Sundays
ALSO
3:30 p.m.-7:30 pm.
3 or 4 evenings
Must be at least 16 yrs. of age and dependable.
Call
Mrs. Marzocchi
643-9275
Park Circle Nursing Home
15 Park Circle
Arlington

Professional Help Wanted

Town Of Arlington Library Assistant Salary: $11,796-14,297.

PERFORM A variety of duties in Robbins Library Circulation Department including processing of library materials and registration of borrowers on automated system. Work with the public and handle telephone inquiries. High School education or GED equivalent and typing skills to operate computer terminal required.

CLOSING DATE: April 3, 1986

APPLY TO: Personnel Department, Town of Arlington, 730 Massachusetts Avenue, Arlington, MA 02174

AN EQUAL Opportunity Affirmative Action Employer Male/Female/Vietnam Vet/Handicapped. 3.20/4.3I

DU PONT REAL Estate is now interviewing for qualified, enthusiastic listing broker. For appointment call 648-6630. 3.20/4.3I

Sales Help Wanted

Excellent Career Opportunity Earn Over $30,000

AGGRESSIVE CAREER oriented individual to sell advertising for six quality paid publications. Must want a career and have a desire to earn a lot of money. Salary, individual commission, group goals, benefits, gas allowance. Experience helpful but will train. Call Bob McInnis at 729-8100. 11 15/TF

We're Expanding And We Need You! Advertising Sales

EXCELLENT OPPORTUNITY to work for 6 quality paid weekly newspapers. Aggressive, career oriented people need only apply. Send resume to:

Bob McInnis
Century Newspapers
3 Church Street
Winchester, MA
01890

1.23/TF

Sales

T&V MARKETING Group in Washington D.C. needs five sales professionals to sell memberships for the prestigious National Small Business Association. Protected territories with benefits package and high commissions. Call Mr. Cushner at 581-1183 for personal interview. 2.27/3.13J

Medical Help Wanted

PART-TIME person friday for Watertown health center duties include typing, filing, reception. Some medical terminology helpful. Will train. Flexible hours. Call [illegible] 3.27/4.10J

Nurses

RN OR LPN 1 p.m.-11 p.m. Full time or part time. Flexible schedule, benefits, competitive wages, on bus line. 32 beds, level 3 nursing home. Wellington Manor, Arlington. Contact Mrs. Sullivan 9 a.m.-1 p.m. 646-7300. 3.27/4.10p

Medical Help Wanted

R.N.'S, L.P.N.'S needed for private duty cases in Belmont area 11-7 a.m. and 7-3 p.m. shifts open. Please call Kim at Olsten Health Care 861-0880. 3.27/4.10J

RECEPTIONIST/TYPIST for busy non smoking OB/GYN office. Full time or part time. Excellent benefits. Call 628-5710. 3.27/4.10J

Put our space to work for you Call 729-8100 for Classifieds

Musicians Wanted

"Thats The Way You Do It!"

JUST DIAL 729-8100 to place a "Musicians Wanted" ad. Call today if you need anything from a rhythm guitarist to a lead vocalist because if you're without them then "That ain't Workin'"!

Professional Help Wanted

Toddler Teacher

PART-TIME 3-6 Monday-Friday. $6 per hour, experience preferred. Arlington Infant Toddler Center, 646-7623. 3.13/3.27I

Professional Help Wanted

Electrical Engineer

EXPANDING RESEARCH and Developement Company specializing in motor control applications seeks a self motivated and aggressive individual to complement our chief engineer. Excellent environment for personal and professional growth. Printed circuit board layout background with 1-3 years experience desired. Contact Mr. Martin, Wilmington Research and Developement, 1165R Mass Avenue, Arlington, Mass., 641-2100. 3.20/4.3I

HEAD TODDLER teacher position available full time, $7 per hour. Please call Adventures Preschool Day Care Center, 484-2005. 3.20/4.3I

Professional Help Wanted

Approved Private School in Belmont Seeks; Secretary

EXCELLENT TYPIST to type correspondence, memos, forms. General clerical duties included.

Receptionist /Typist

SWITCHBOARD EXPERIENCE helpful, but will train. Accurate typist, general clerical duties. Professional manner required. Both positions are permanent, full time, with benefit package. Call 484-7700. Equal Opportunity Affirmative Action Employer. 3.20/4.3I

Professional Help Wanted

Social Club Coordinator

SOCIAL CLUB coordinator. B.A./B.S. in mental health discipline preferred to coordinate weekend drop-in program for community psychiatric clients. Experience desired. Salary $8.40 per hour. Send resume to: Mystic Valley Mental Health Center, 186 Bedford Street, Lexington, Mass. 02173. An EOE/AAE. 3.27/4.10J

Counselors/ Part Time

STAFFED APARTMENT for 3 developmentaly delayed young men in the Arlington/Lexington area needs part time staff. Evening and weekend hours available. Call John Zhyszynski at 324-4.901. Acceoperative for Human Services, 110 Pleasant Street, Malden MA 02148. 3.27/4.10J

Classified 729-8100

Deadline Tuesday 4 p.m. 3 weeks in 6 newspapers — Arlington Advocate, Winchester Star, Belmont Citizen, Watertown Sun, Belmont Herald, Newton Transcript

PRIMARY NURSING AT ITS BEST!

RNs and LPNs

Work as a Primary or Associate Nurse in the community.

Full time and part time days, evenings and weekends available

Put your acute care experience to work in a community setting

Call: Pauline Metras at

623-3480

Somerville Visiting Nursing Association
24 Dane Street,
Somerville, MA 02143
Telephone
617-623-3480
623-3600

TEMPORARY STAFF ASSISTANT

8 month position working in Environmental Health and Safety at Harvard University. Process data collected in radiation survey, enter data in computer, maintain records, type correspondence and assist with telephone orders and communications with vendors.

Please call Val Jones at 495-2760. **Refer to Req. 61120F.**

Affirmative action/equal opportunity employer

Sales Help Wanted

SALES HELP for small furniture store in Belmont Center, 2-3 days per week. Good starting salary. Bonuses and in house discount. No experience necessary. 489-2188. Unique Etc., 68 Leonard Street, Belmont, Mass. 3/13/3/27g

Experienced Retail Managers, Assistant Managers & Sales People

SHARE THE spirit. Join our rapidly expanding junior specialty chain. Competitive salary and benefits. Call 924-9602. 3/13/3/27f

Real Estate Sales

MEDFORD /WINCHESTER and vicinity- License required- Excellent training program- Full time opportunity- Call Ms Hayes at 395-2121 for confidential interview.

Century 21 Advanced Realty

3/20/4/3f

SALES CORRESPONDENT, customer service, inside sales, order entry, inventory and back order control, typing necessary. Call Jackson Chairs, Inc., 666-4310. 3/20/4/3n

Real Estate Sales Person /Broker

DYNAMIC SALES /broker wanted for quality oriented brokerage firm. Ultra modern with highly committed principals and staff. All training provided, gratis. Experienced brokers protected. Call Mr. Wadleigh, Classic Realty, Inc. 489-5200 for confidential interview or send resume to Post Office Box 522, Belmont, MA 02178. 3/20/4/3j

PART TIME sales person must be congenial and energetic with a good sense of interior design. Wicker Specialties, 646-4690. 3/27/4/10n

TERMINAL INPUT OPERATOR

Service Department

Position available in large new auto dealership Service Department. Requires inputting repair order data into televideo 925 terminal. Familiarity with mechanical terms helpful. Will train. Good starting salary, paid holidays, and vacation. Hospital plan available. Company paid pension plan. Contact Joe O'Keefe, Office Manager.

MIRAK CHEVROLET 1125 Mass. Ave., Arlington
643-8000
An Equal Opportunity Employer

RECEPTIONIST

Wholesale distributor in Cambridge (Fresh Pond area) looking for receptionist with pleasant phone manner. Various other office duties. Good benefits. Pleasant working conditions.

Call Bob for interview

547-9145

EXECUTIVE ASSISTANT

to Vice President of Research

Full time position for qualified person to coordinate all activities for V.P. Must possess organizational skills and word processing skills. Excellent benefits, salary commensurate with experience.

Contact Susan Taney at Addiction Recovery Corp.

893-0602

RELIEF COOK

2 Days Per Week

Also kitchen and cleaning help full time.

We offer more.

FAIRLAWN NURSING HOME
862-7640

Student Help Wanted

Desperately Seeking Students?

IF YOU need part-time help why not hire a local student to work for you after school. Call 729-8100 today and place your ad for fresh, enthusiastic, energetic help in your business!

College Pro Painters

WE HIRE early for good summer painters. $5-$7 /hour. Apprenticeship program. We'll train you. The organized students. 1-800-424-2468 3/20/4/3l

Work Wanted

RETIRED BUILDER wants odd jobs. Roofs too. Call 484-5931 10/5/TF

WALLPAPERING / INTERIOR painting and remodeling, linoleum floors. Best prices, free estimates. Dave, 489-3699 1/16/TF

MATURE DEPENDABLE experienced nurses' aide seeks work with elderly or disabled persons. Light housekeeping, shopping, prepare meals. Flexible hours. Own transportation. Call after 5 p.m., 484-2533. 3/13/3/27g

NURSES ASSISTANT with 15 years experience seeks employment in Belmont area. 489-0748. 3/27/4/10j

CARPENTER WITH tools and truck seeks work. Ask for Paul, 933-2763. 3/27/4/10g

Even She Would Be Pleased With The Values In **Century Classifieds** Call **729-8100**

Find a better job ... and at Century Bank where growth is our motto there are many employment opportunities for the trained or trainee whether you have experience in banking or are seeking an entry level position. Look at the following openings for the areas that fit your interest and abilities.

CUSTOMER SERVICE
ACCOUNTING - Part Time
LOAN OPERATIONS
GENERAL OFFICE - Full and Part Time
BOOKKEEPING

For some of these positions you'll need prior operational banking knowledge to process our large volume of daily loan transactions. Others involve research into customers inquiries with strong communication skills, keen attention to detail and customer contact experience are important. With all you should thrive on challenge, be willing to learn and enjoy working in a fast paced atmosphere. In return we offer excellent salaries and benefits plus advancement potential.

To start a new career at Century Bank contact us now at 391-4000 Extension 130, or complete an application at

Century Bank & Trust Co.
102 Fellsway West
Somerville, Massachusetts 02145

Century Banks

An Equal Opportunity Employer

NURSES

RNS up to $16 per hour
LPNS up to $12.50 per hour

Work in your area.

Call 484-7903

Full Time POSITION AVAILABLE

We have a position for a full time person in our Arlington Center office. Monday-Friday hours. Duties include computer entry, customer servicing, and filing. Looking for person with good organizational qualities. We will train. Full benefits available.

CENTURY NEWSPAPERS

3 Church Street
Winchester, MA 01890
Please Call
729-8100
Ask for Elizabeth Christiansen
Equal Opportunity Employer

Classified Deadline
Tuesday 4 p.m.
Call 729-8100

Mediplex of Lexington

DIETARY ASSISTANTS

No experience necessary, we will train. Full and part-time positions available on 7-3 shift.

We offer competitive salaries and benefits. We will also provide transportation from the closest public transportation site. For an appointment or information, please call Ralph Suprenant, Food Service Supervisor, at **862-7400.**

Mediplex of Lexington
A Long Term Care Facility
178 Lowell Street
Lexington, MA 02173
An Equal Opportunity Employer

LANDSCAPE LABORERS

Up to **$300 Per Week**

Belmont vicinity.
Experience not necessary but desirable.

647-9711

NURSES AIDES

7-3:30 and 3-11:30 shifts. Full or part time. Fringe benefits.

We offer more.

FAIRLAWN NURSING HOME
862-7640

Part Time RECEPTIONIST/ TYPIST

Monday through Friday 1-5 p.m. Duties to include typing on word processor, filing, answering 14-line call director, greeting visitors and other related work. Candidate should have typing skills of 50-60 wpm, good telephone manner, knowledge of office operation and 1-2 years' experience. Send resume to Karen Quinn,

Mutual Savings Central Fund
One Linscott Rd., Woburn, Ma. 01801.
NO CALLS PLEASE

PART TIME PROOFREADER

Our growing company is looking for a person to work 3 days a week in our Winchester office.

The duties would include computer entry, proofreading ads, and filing. We are looking for an organized person. Good skills in the English language necessary. We will train.

CENTURY NEWSPAPERS

3 Church St.
Winchester, MA
Please call
729-8100
Ask for Elizabeth Christiansen
Equal Opportunity Employer

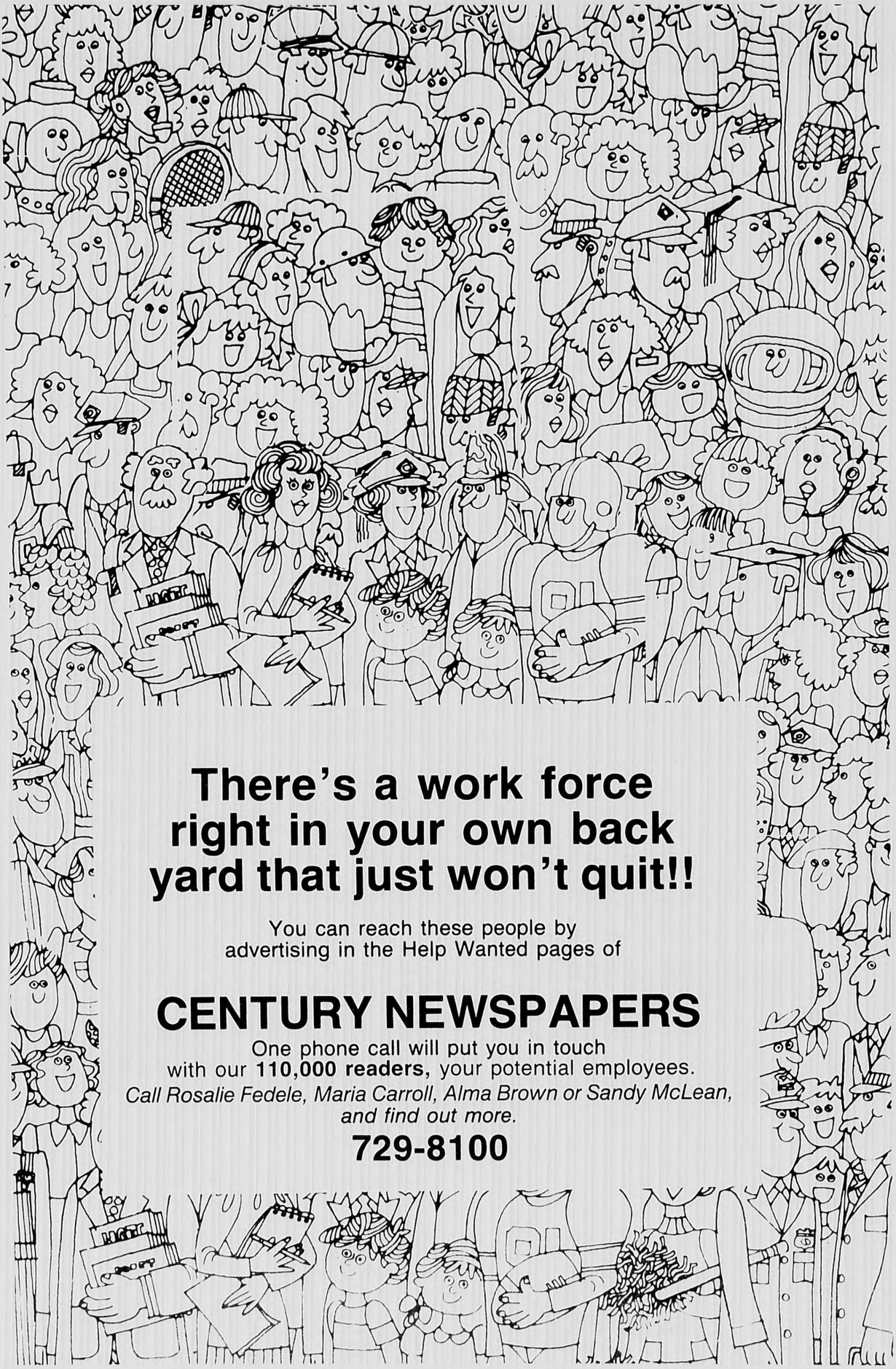

There's a work force right in your own back yard that just won't quit!!

You can reach these people by
advertising in the Help Wanted pages of

CENTURY NEWSPAPERS

One phone call will put you in touch
with our **110,000 readers,** your potential employees.
Call Rosalie Fedele, Maria Carroll, Alma Brown or Sandy McLean, and find out more.

729-8100

Classified 729-8100

Deadline Tuesday 4 p.m. 3 weeks in 6 newspapers — Arlington Advocate, Winchester Star, Belmont Citizen, Watertown Sun, Belmont Herald, Newton Transcript

Ivers & Stein Realtors

Louise Ruma-Ivers

Dot Stein

SPECIFY WHAT STAYS OR GOES WITH A HOUSE

The Purchase & Sale contract may be the most important document in the sale of a home. In order to save a lot of aggravation, post-sale bickering, and possible law suits, the gray area of which items will stay with the house and which the Seller will take away should be spelled out specifically in the contract.

Know the difference between **chattels** which can be picked up and moved without leaving nail holes; and **fixtures** which have been attached with the intention of their becoming part of the real estate, furnace, fence, garbage disposal, etc. The Buyer expects fixtures to remain with the property.

Items like wall-to-wall carpeting, smoke alarms, and fireplace equipment should be specified as remaining as fixtures or being taken as chattels in the contract to avoid confusion.

Two commonly troublesome items are the TV antenna and fancy lighting fixtures; people form strong emotional attachments to chandeliers. Rather than get bogged down over such matters, simply make sure your offer stipulates that all fixtures remain except specific ones you're willing to give up to the Seller.

This Coupon Good
For A
FREE
Market Analysis
Of Your Home

Ivers & Stein Realtors
648-6500
339 Massachusetts Avenue
Arlington, MA 02174

WINCHESTER: New Exclusive. Charming ranch with expansion possibilities. Large livingroom with fireplace, large bedrooms, potential in-law, excellent area. **$189,900.**

WINCHESTER: Elegant Victorian with large fireplaced formal diningroom. Beamed ceiling livingroom. Spiral staircase. Gourmet kitchen. A must see!

WINCHESTER: Spectacular views of water from this immaculate spacious 4 bedroom home. Quality throughout. Potential in-law. A must see! Eves 648-9298.

MELROSE: New listing. Delightful Colonial with large eat-in kitchen, formal diningroom, large fireplaced livingroom. Ideal family location. Watch for the open house on Sat and Sun. Only **$170,000.**

STONEHAM: Three bedroom Colonial located on child-safe street. Good-sized rooms throughout. Home in move-in condition. **$154,900.** Eves: 648-7234

MEDFORD: Well maintained 2 family with in-law! Close to Tufts College. Exc. investment! Eves 395-6286

MEDFORD: Central Entrance Colonial. 3 large bedrooms, large livingroom, modern eat-in kitchen, close to transportation and schools. **$174,900.** Eves: 395-6286

MEDFORD: One block from Tufts College. 14-15 room home. Ideal rental opportunity for investor. **$268,000.** Eves. 935-6286

WOBURN: Newer 4 bedroom Colonial. Eat-in kitchen. Formal diningroom, large livingroom. Excellent area. **$179,000.** Eves 395-6286.

RENTALS: Winchester 1 bedroom aprartment $695-$795
Rooms in private home $75-150/wk

CALL TODAY FOR A FREE MARKET ANALYSIS OF YOUR HOME
Use Our Knowledge

ALL UNITED REALTY
43 Church Street Winchester, MA. 729-4446

Real Estate

CHOICE HOMES wanted for top executives relocating in this area $650 to $1000. Alyce C. Monahan, Sales Rentals Management 862-0278 11 3 TF

Realtors Landlords

DON'T ALLOW dead trees or overhanging branches to become a problem. Secure your properties now before the harsh winter causes you unnecessary stress. Call Collings Co. Tree Removal and Care. Free estimates, fully insured, references available. Since 72. 438-1759 or 547-5223 11 3 TF

CALL ME if you're interested in selling your two family home or multi family property. I pay cash and fast closings. 646-8163 11 17 TF

We're Buying

BUILDING LOTS, investment properties or houses that need TLC. Call Pat after 6 p.m. 893-6795 1 23/TF

Co- Invester Wanted

BELMONT, SINGLE father with two children seeks family, single parent, co-invester with whom to buy two family house in Belmont. Price range $250-$300,000. Details call 489-0257 2 27 TF

Cape Cod

LOOKING TO buy or sell Cape Cod property? Residential or for investment

Dick Soffey Realty
1-945-2290
1-255-1817

3 13 5 15

REDUCED MARCH 31st through April 30th only. Falmouth four bedroom cape, cathedral ceiled family and dining room, living room, country kitchen, outside enclosed shower. Near beaches. $159,900, special price. Owner 489-2540 2 6 2 20

Arlington

BY OWNER, custom, contemporary ranch, finished family room with fireplace, 2 full modern baths, new kitchen, front to back living room with fireplace and cathedral ceiling, back porch overlooking lovely landscaped lot and summer house. Heated oversize garage. MBTA to Harvard and Alewife. $184,900. Evenings, 643-9242 1 20/4 30

Real Estate

N.E. Homes
862-9876

ARLINGTON COLONIAL overlooking Spy Pond. Fireplaced living rooms. Florida room, formal dining room, eat-in kitchen, 3 plus bedrooms. MLS $210,000. Call 643-9209 3 27 4 10g

Arlington

MASS AVENUE office brick building and adjacent land for sale by owner. Excellent opportunity for condo or office construction. $345,000 firm. Principals only. 369-8824 after 3 p.m. 3 13 3 27l

ARLINGTON PROFESSIONALLY restored 4 bedroom Greek Revival house with attached 2 bedroom income apartment. Charming historic district location on dead end street, steps to T, banks and shopping, town park, and yet secluded. 4 car off street parking, private patios and yard. $281,500. Owner 643-6469 evenings, 423-0766 days 1 20 4 3j

Marion Waterfront
Open House

SUNDAY MARCH 30th 12-5 p.m. Fantastic harbor views from all rooms and decks. New Post and Beam contemporary. $445,000. Come see! Directions! Call Janet Luce 1-758-6991 Dunn R. E. 3 13 4 27g

Ivers & Stein Realtors
648-6500

ARLINGTON, SUPER size condo! On shore of Spy Pond. Near T. 2 bedrooms, 2 baths. $140's.

ARLINGTON, FABULOUS view! Magnificent home on beautiful lot borders Winchester Country Club. Spacious 4 room first floor ideal for entertaining. 4 bedrooms, 2 baths, play room, lovely porch. MLS. Up per $200's.

ARLINGTON PRESTIGE location! Builder broke ground on top of the line Colonials, plans spring occupancy. Exclusives from $290,000.

WATERTOWN ESTATE offering! Well built 6 room Colonial, fireplace, garage, very popular location. MLS. $160's.

ASK ABOUT our exclusive American Home Shield Warranty, our gift to you if you buy or sell through us!

Ivers & Stein Realtors
648-6500

3 13 3 27g

Arlington

NEAR CENTER two family 5 and 5, seperate utilities, modern kitchens and baths, two car garage, hard wood floors, quiet side street. Low $290's. Owner by appointment. 643-4653 3 13 3 27g

ARLINGTON HEIGHTS Three bedroom Dutch Colonial. Living room, fireplace, sunroom, dining room, eat in kitchen, large closets, one bath, one car garage. $210,000. (603)924-6155 3 13 3 27p

Real Estate

ARLINGTON SIX room Colonial abuts Brackett School playground. Natural woodwork and beamed ceiling living room, party dining room, modern cabinet kitchen with dishwasher and disposal, 3 bedrooms, modern bath, newer 3 zone heating system, basement rumpus room, bedroom and half bath, 1 car garage. $189,900

ARLINGTON BROOKSIDE condo. Balcony, pool, parking, wall to wall, modern unit. $87,900. Call for details

ARLINGTON BRAND new 7 room split entry home on new street in top location facing town park. Fireplaced living room, fireplaced family room, dining room, eat-in kitchen, 3 bedrooms, 2½ baths, 2 car garage, cathederal ceilings. Excellent lot. Top quality construction. Near schools and T. Pre construction price, $259,900

ARLINGTON, CHOICE of several 2 bedroom condos on shores of pond. Private beach, fishing, boating, skating, yet one block from T. Balconies, elevators and storage areas. Offered from mid $140's. MLS

ARLINGTON BRAND new four bedroom center entrance Colonial with first floor family room with fireplace, 2½ baths, and garage in beautiful location. Buy now and choose your own colors, features, and finishes. $249,900. Call for details

Scanlan & Bowes
Arlington's Number One Realtors
648-3050

3 13 3 27g

ARLINGTON, COMFORTABLE 7 room Colonial in quiet family neighborhood. Fireplace living room, beam ceiling dining room, eat in kitchen, deck with view. $182,900. MLS

Sweeney & O'Connell Real Estate
643-7478

3 13 3 27g

ARLINGTON PLEASANT Street modern eight room brick colonial, garage, pool, formal dining room, country kitchen, picture window view of Spy Pond and sky line. $247,900. 646-1137, owner 3 13 3 27l

ARLINGTON DESIREABLE Kelwyn Manor area. Six room center entrance Colonial. Fireplaced living room, formal dining room, eat-in kitchen, 3 bedrooms, 1½ baths and recreation room, glass enclosed porch. Priced to sell $219,900. Call for details

ARLINGTON, A great opportunity to own a 1 bedroom waterview unit at Spy Pond. Balcony, storage area, laundry facilities, parking, low condo fees and taxes. Offered at $111,900

Scanlan & Bowes
Arlington's Number One Realtor
648-3050

3 20 4 3g

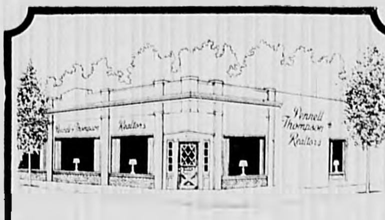

Listings, sales, rentals, certified appraisals, notary public and private consultations. Our expertise services offered to you.

Free Market Evaluation Available

John Bena	Walter Pennell
Helen Pennell	Debbe Pascavage
Connie Watterson	Susan M. Rudd
Susan Gilbert	Elizabeth Thompson

THE RECOGNIZED LEADER IN REAL ESTATE

Pennell & Thompson Realtors
Since 1945
MLS

830 Massachusetts Avenue
Arlington
643-8800

A Scanlan & Bowes
Pennell & Thompson Affiliate

Real Estate

Century 21 American Hallmark
648-8680

ARLINGTON QUALITY built three bedroom colonial. Modern eat in kitchen, 1½ tile baths, natural woodwork, hardwood floors, spacious living room and dining room, recreation room and more. $194,900. MLS

Century 21 American Hallmark
648-8680

ARLINGTON NEW custom built colonial four bedrooms, first floor family room, desirable area. $290,900. MLS

Century 21 American Hallmark
648-8680

ARLINGTON THREE family. Rare investment opportunity near Arlington Center. Call for information

Century 21 American Hallmark
648-8680

Real Estate

Century 21 American Hallmark
648-8680

SOMERVILLE DISTINCTIVE large two family Winter Hill area. Excellent condition plus possible in law. $189,900 MLS

Century 21 American Hallmark
648-8680

MEDFORD $155,000! Distinctive updated antique colonial. Large pantry kitchen, living room, formal dining room, natural woodwork and den. MLS

Century 21 American Hallmark
648-8680

ARLINGTON FIRST at! Prestigious Morningside three bedroom raised ranch. 1½ baths, wooded lot, spectacular view of Boston. $231,900. MLS

Century 21 American Hallmark
648-8680

3 20 4 3l

WE BUY
INCOME PROPERTIES

Highest Prices Paid
Brokers Protected
Special Financing Available

DeROSA PROPERTIES, INC.
92 High Street, Suite 2
Medford, MA 02155
(617) 395-2700

926-3969
DerManuelian Realty

- Residential
- Commercial
- Leasing

For Sale
DerManuelian
Realty

Classified 729-8100

Deadline Tuesday 4 p.m. 3 weeks in 6 newspapers — Arlington Advocate, Winchester Star, Belmont Citizen, Watertown Sun, Belmont Herald, Newton Transcript

Real Estate

Ivers & Stein
Realtors
648-6500

JUMBO TWO Family, 5 and 8 owner's apartment has fabulous kitchen with slate floor and Jenn-air, two baths, convenient Heights location, near T and shops, Brackett School. M.L.S. $239,900

ARLINGTON, EXCITING 6 room condo in Center! Fireplaced cabinet kitchen with breakfast room, oversized master bedroom, 2 car parking. Unique and homey! MLS $155,000.

ARLINGTON, BEST buy in town, $131,500! Younger 6 room Colonial, fireplaced living room, formal dining room, cabinet kitchen, oak floors throughout. Appealing rustic setting. MLS

Ask about our exclusive American Home Shield Warranty, our gift to you if you buy or sell through us!

Ivers & Stein
Realtors
648-6500

3/20/4.3t

Real Estate

ARLINGTON, BUY now and customize to your taste. Four bedroom center entrance colonial. Quality construction, first floor family room, 2½ baths. $249,900. Also new homes, seven room split entrance, cathedral ceiling, two fireplaces, three bedrooms, 2½ baths, two car garage. $259,900.

Pennell-Thompson
Realtors
Since 1945
643-8800.

3/20/4.3t

WATERTOWN TWO bedrooms, livingroom, dinning room, mint condition. No pets. Non-smoker $650 plus 924-3690, 924-2665.
3/20/4.3t

WATERTOWN BELMONT line. Payson Estate, magnificent view, condo, two bedrooms, 2½ baths. $299,000. Habbitt Real Estate 969-2518. 3/27/4.10t

ARLINGTON, BY owner. Mystic Towers, 2 bedroom condo, large eat-in kitchen, balcony, deeded parking, plenty of closet space. $134,900. Call 646-3409. 3/27/4.10t

Real Estate

Whitney &
Associates
641-1400

PARK CIRCLE Brackett School, 4 bedroom, 1½ baths, modern eat-in kitchen, dishwasher and disposal, 2 car garage, gleaming hardwood floors, fireplaced living room, enclosed porch with view of Boston $189,900

CONDOS SEVERAL at Mill Brook and Spy Pond from $129,900.

FIRST AD three bedroom ranch, large family room, modern kitchen, finished basement, deck, pool, large lot, better than new $175,000.

MEDFORD INVESTOR special, four units, good income, new heating, new roof. $310,000.

ARLINGTON TOWNHOUSE /condo being constructed in historic building. Modern features with Victorian charm, must be seen, choose your decor. Exclusive. Upper $100,000

Whitney &
Assosciates
641-1400

3/27/4.10t

ARLINGTON- NEW listing- Stylish english colonial, seven rooms, beautiful gumwood finish and fireplace. A beautifully built home $212,000 M.L.S

Robert K. Garrity,
Realtor
648-6650

3/20/4.3t

Dorrington
Real Estate
641-1415

TWO FAMILY Six and six. A 1 location. $258,000

FIVE COMMERCIAL buildings. Excellent income, prestigious location. 3/27/4.10p

Real Estate

ARLINGTON- NEW listing- Spacious and charming colonial featuring fireplaced living room, entertainment sized dining room, well applianced country kitchen, four good sized bedrooms (master with bath) three full baths, first floor den, screened porch, corner lot. $229,900 M.L.S.

ARLINGTON- DELIGHTFUL three bedroom villiage colonial: lovely large oak cabinet kitchen, ceramic tile bath, enclosed front porch, deck, minutes to school shopping and "T"- $168,900 M.L.S

Sweeney &
O'Connell
Real Estate
643-7478

3/27/4.10t

ARLINGTON FIRST ad. Morningside, Stratton School Area. Over sized full shed Cape, featuring fireplaced livingroom, formal dining room, three bedrooms (two huge), two full baths, new eat in kitchen, 14*18 fireplaced living room off kitchen with cathedral ceiling, opening to deck and level lot, finished basement party room with bar, two car garage. $269,900. MLS

CAMBRIDGE NORTH first ad. Well maintained Philadelphia style two family, 6 and 7 plus convenient location close to stores and transportation. $319,000. MLS.

WOBURN COUNTRY living just minutes from the city. Four bedroom older colonial with four garages and barn over 25,000 square feet of land $230,000. For more details call

Sweeney &
O'Connell
Real Estate
643-7478

MEMBER REALTY Guild
3/20/4.3t

the
CONDO STORE

We sell condominiums

better.

CONDO STORE
A DIVISION OF CARLSON REAL ESTATE SERVICES, INC.

Rosetree Plaza, 271 Main Street,
Stoneham, Massachusetts 02180
(617) 279-0172

Hampton Road
Lexington.
Designed by
Robert A.M. Stern.

Six architecturally significant
custom homes
constructed with superior craftsmanship
and designed with impeccable
attention to detail.

Seen by appointment only:
Foster & Foster Realtors.
369-1088 or 862-0070.

HAMPTON ROAD

Travelling west on Rt. 2 take Waltham Spring Street Exit to Waltham Street. Turn right. At first set of lights turn right at Concord Avenue. Hampton Road is the first left

Century 21 COLLINS REALTY INC. Century 21
783 Massachusetts Ave.
Arlington, MA 02174
648-6900

OUR PLAN CAN SAVE
YOU MONEY $ $ $ $

If your are thinking about selling your home or one of the investment properties you have held too long.... Call us today.

We are offering a **new home protection plan** that could help protect you from costly repairs.

For a complimentary market analysis and an appointment to discuss our wide range of real estate services call **646-6900.**

Put Number 1
To Work For You®

Century 21 COLLINS REALTY INC.
648-6900

Offering 25 years experience as a full service professional organization

Century 21 Collins	Century 21 Collins	Century 21 Collins	Century 21 Shawsheen
783 Mass. Ave	621 Main St.	550 Summer St	10 Haverhill St
Arlington, MA	Woburn, MA	Lynnfield, MA	Andover, MA
648-6900	933-3011	334-5686	470-3875

Real Estate

ARLINGTON, GRACIOUS living awaits you in this custom built, multi-level in prestigious Morningside location, with 7 rooms, 3-4 bedrooms, 2½ baths, plus a full fireplaced family room. A 2 car garage, central air, professional landscaping and underground sprinkler system are just a few of the many extras. Low $300's, brokers welcome. Appraisals Unlimited, 646-9242. 3/20/4.3tn

Arlington

THREE BEDROOM cape-Walk to Heights bus. 7500 square feet lot 1½ baths. Lanark Road. $155,000 Owner, 646-6472 3/20/4.3tp

CAPE COD rental, South Yarmouth, two bedroom apartment. Convenient location. Weekly, seasonal. $500. 489-0084, 484-2114
3/27/4.10g

WALTHAM 8 room, 4 bedroom, brick front cape, offering 2 fireplace, large deck. Hardwood floors, fenced-in yard on cul-de-sac on Belmont line. Asking $190,000. Broker - owner, 894-9019. 3/20/4.3tg

Real Estate

ARLINGTON

OPEN HOUSE 3/29 and 3/30, 2-4 p.m., by appointment other times. Unique new offering by owner. Mint condition, 3 floors, 9 large rooms. Bishop School area. Fireplace living room, formal dining room, large enclosed porch. 110 5 bedrooms, 1½ bath, energy efficient, 7000 plus square foot lot. Quiet but convenient to buses, Mass Avenue, Route 2. $249,000. 16 Newman Way 648-2687 3/27/4.10g

BURLINGTON PICTURE- perfect Cape located in desireable Fox Hill area. Three bedrooms, formal dining room, fireplace living room with bay window, ½ acre lot, new deck. $174,900. Norma Perry & Associates 863-0550 3/27/4.10j

Wanted

REAL ESTATE salesman or broker- full or part time. Full commissions. Warren Realty 648-6700. 3/27/4.10t

Apartments

Dupont R.E.
648-6630

ATTENTION LANDLORDS! Do you have an apartment rental? We are a full service office. No landlord fees involved. Qualified clients fully screened 2/28/TF

ATTENTION LANDLORDS list your apartment with our agency to obtain screened tenants. Full time rental agent available. Sweeney & O'Connell Real Estate 643-7485.
11/3/TF

Warren Realty
648-6700

ATTENTION OWNERS! Do you have an apartment for rent? Be sure Clients screened through credit services of Boston. Please call a professional 2/28/TF

Try Us First

MANY RENTALS in Arlington and vicinity. Century 21, Collins Realty 648-6900. 2/27/T.F.j

ARLINGTON, SPECTACULAR view overlooking Spy Pond from this luxury 2 bedroom corner unit condo on 5th top floor. Bring your boat for season. $1000 per month. 646-7768 3/13/3.27g

BELMONT FIVE rooms 2 porches. New kitchen, bath, sunny, T, 1 car parking. Gumwood, bright, new floors. Quiet, no kids, pets. Refrences required $760 eve 484-8859 3/27/4.10j

ARLINGTON, LARGE selection of apartments. One bedroom from $650, two bedrooms from $700. Several single homes starting at $1000. Scanlan & Bowes, 648-3050.
3/13/3.27g

For Sale By Owner
WINCHESTER C.E. CAPE
3 bedrms & finshed basement room
fireplace livingroom w/window bay
Familyroom off Kitchen
Screened porch, 2-car garage.

Lovely family neighborhood. Walk to schools
$284,500 by owner; principals only

729-8658

Classified 729-8100

Deadline Tuesday 4 p.m. 3 weeks in 6 newspapers — Arlington Advocate, Winchester Star, Belmont Citizen, Watertown Sun, Belmont Herald, Newton Transcript

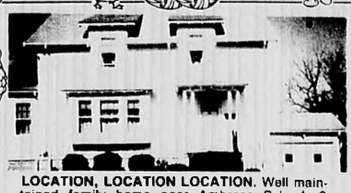

LOCATION, LOCATION LOCATION. Well maintained family home near Ambrose School 3 bedrooms, 1½ baths, large sunny eat-in kitchen Priced to sell at **$239,500.**

Beacon Village. Enjoy country club living at Beacon Village. Minutes from 128 — two - 2 bedroom units. Many units avail. from **$54,900-$70,000**

WINCHESTER LAKEFRONT. To settle estate Custom solid brick Colonial. 4 bedrooms, 2 baths, fireplace livingroom, 1st fl. den, formal dining room, eat-in kitchen, fireplace, billiards room, enjoy 4 seasons of recreation & magnificent view of the lake. 2 car garage, boathouse **$550,000.**

Center Entrance Colonial
12 room, 7 bedrooms, modern kitchen, bath, oak & parquet floors. A very gracious home for **$549,900.**

Call Us First Our Houses Sell Fast — 729-5299

RENTALS

For Rent. Professional Suite. 987 sq. ft. in brand new Russell Hill Bldg. Winchester. **$1500** per month.

Medford. 2 bedroom newly renovated, 1st floor. **$650** plus util.

Arlington. 2 bedroom, 1st floor residential neighorhood. **$800** plus util.

Winchester. 9 room colonial. 4 bedroom. Close to center. **$1700 +**

Winchester. Beautiful Wedgewood complex. 2 bedroom, 1½ bath, fully appliancd kitchen. Pool and parking. Washer & dryer. Avail. July 1st. **$1200 +**

Winchester. The Village. Townhouse, 2½ bedrms, 2½ baths, 1 car garage, pool and tennis with jogging path. Washer & dryer. Elec. garage opener. **$1200 +**

Swanson Associates, Real Estate Inc., Realtors

Main & Mt. Vernon Street
Winchester, Massachusetts 01890
(617) 729-5299

RELO

Apartments

Pennell-Thompson Realtors Since 1945 643-8800

ARLINGTON. EXCELLENT selection of apartments including one bedrooms from $560 including heat and hot water, two and three bedrooms from $650 unheated, lovely 2 bedroom with hardwood floors, $700 unheated 3.20/4.3j

WOBURN NEAR Center, available April 1st, large luxury unheated (electric heat) apartment. Wall to wall, air conditioned, dishwasher, disposal, two bedroom, $600 per month with balcony. One bedroom $510 per month, no pets. 933-3358, 935-8867 3.13/3.27j

WINCHESTER FIVE room luxury condo, two bedroom, two baths, all appliances, parking, pool, walk to B&M commuter rail. $1200 per month, no utilities 729-9536 3.13/3.27j

ARLINGTON. MODERN 7 room apartment, no utilities, no pets. $825 Call 641-0451 3.13/3.27n

ARLINGTON EAST. 1st floor, 2 family, large 2 bedrooms, newly decorated, move right in. One car parking near T. Separate utilities $700 648-6231 after 6 pm. 3.13/3.27n

ARLINGTON. MODERN 6 room, 3 bedroom, 2nd floor apartment, dishwasher/ disposal, parking, $775 plus utilities. 643-2590 3.13/3.27n

WINCHESTER THREE bedroom duplex- 1½ baths, fireplace, parking, $725 plus utilities 729-0616 3.13/3.27j

Winchester

SECOND FLOOR two bedroom apartment- central location- no utilities- no pets. $650. Security deposit required. 729-8393 or 729-5521. 3.13/3.27j

TWO FAMILY four rooms and sunporch- wall to wall, nice yard and two car garage on bus line. Rent $765. Call 646-8853. 3.13/3.27j

ARLINGTON, TWO bedroom, refrigerator, dishwasher/ disposal, Spy Pond, short term lease. $725 heated. Owner. 643-7463 3.13/3.27n

Apartments

Carol Marrano R.E. Limited 643-2800 662-0414

ARLINGTON, MODERN one bedroom $750 includes utilities 3.13/3.27n

Winchester

NEAR CENTER- small studio for one person- Wall to wall. $430 per month all utilities included. Parking. Available April 1. No pets. 729-5909 and 935-8867 3.13/3.27j

WINCHESTER NEW townhouse 3 bedrooms, 1½ baths. New appliances, 2 parking, basement, deck, yard, available immediately $895. 721-2966 3.13/3.27j

WATERTOWN AVAILABLE April first. Modern five room apartment, two bedrooms. $650 unheated. Owner 489-3409 days, 489-2538 evenings and Sundays 3.13/3.27j

BELMONT. 2 bedrooms, first floor, redecorated, tile bath, parking. No fee $650 Agent, 891-6677 3.13/3.27g

Arlington, East

BEAUTIFUL 5½ rooms wood floors, natural woodwork, modern bath and kitchen, dishwasher /disposal, porch, parking. $750 plus. Sander R.E. 864-8772 3.13/3.27j

ARLINGTON. SPACIOUS 5 room, 2 bedroom, hardwood floors, great location, $700 plus

Arlington Lovely 3 room, 1 bedroom, hardwood floors, $550 plus

West Somerville. All new modern 6 room, 2 bedroom, hardwood, porches, $750 plus

Dupont Real Estate 648-6630

3.13/3.27g

WINCHESTER ONE bedroom apartment on town common $695 heated. 729-6509 3.13/3.27j

Apartments

ARLINGTON NICE four room apartment close to transportation $650 unheated Associated Brokers 641-1111 3.13/3.27j

ARLINGTON. LARGE selection of quality apartments in some of Arlington's best locations. One bedrooms starting at $610, 2 bedrooms starting at $650, 3 and 4 bedrooms starting at $750. Call today for fast courteous service

Sweeney & O'Connell Real Estate 643-7485

3.13/3.27g

ARLINGTON. SPACIOUS 2 bedrooms living room, dining room, kitchen and bath. Parking, near T. Unheated April 1st $725 489-0205 3.13/3.27g

Apartments

ARLINGTON FIVE room, two bedroom, livingroom, dinning room, modern kitchen, modern bath. Wall to wall carpet. Very handy location. $850 includes heat and hot water. 641-1503 or 641-1209 3.13/3.27j

ARLINGTON HEIGHTS fully modern studio, in house. Close to T, wall to wall, ceramic tile bath, off street parking. $400 utilities included. 643-7563 after 6 p.m. 3.13/3.27j

BELMONT NEWLY decorated two bedrooms plus study. Large fireplace livingroom. Parking near "T". No pets. $850 plus utilities. 484-0373 or 489-0258 3.13/3.27p

Arlington Heights

ARLINGTON HEIGHTS condo two bedroom sunny porch, finished basement. Quiet convenient location. Parking $775 plus utilities 648-5614 3.13/3.27j

REAL ESTATE BROKERS and SALES ASSOCIATES

Wanted to join expanding staff.
We offer:
- HIGHEST EARNINGS IN:
(a) Conventional Brokerage 60% to Selling/Listing Broker **or**
(b) 100% Brokerage List and Sell Property, you earn ALL the commission
- Training, if so desired
- Pleasant working conditions
- Flexible working hours.
- Member of MLS

Come Earn With Us
For confidential interview call:
Rose DiBella - 729-4446
ALL UNITED REALTY
43 Church St.
Winchester

Apartments

BELMONT /WATERTOWN Line two bedroom plus apartment- on "T". Call Jeannette after 6:00 pm 924-8433. No pets. 3.20/4.3l

ARLINGTON, FIRST floor, 3 room apartment, heated and furnished, private entrance, handy to transportation, parking for one vehicle, no pets. Ideal for mature, professional person or newly-weds $560. 648-4812. 3.20/4.3n

MEDFORD. Playstead area, 4 large, sunny rooms, second floor, off street parking, near trains and T. Available 4/15. Security deposit required, no pets. $600/month, no utilities. After 3 pm. 395-6880 3.20/4.3n

BELMONT. ON quiet street, near "T". Three bedrooms, spacious kitchen, full bath, porch, fireplace, wall to wall carpet. Electricity and gas paid by owner. $930 a month. Century 21 Homes Unlimited. 323-6083 or 924-8393 3.20/4.3g

ARLINGTON. TWO bedrooms, 5 rooms, newly renovated, near Mass Ave. $700. Call today, Prime Realty. 891-1888 3.20/4.3n

ARLINGTON. THE Kentwood, 2 bedrooms, 2 bathrooms, $1000. Call 643-6437 or 862-4517 3.20/4.3n

ARLINGTON. JASON Street area, near Mass Avenue. Immaculate 3 rooms, 1 bedroom, ceramic tile bath, cabinet kitchen. $595 including heat and hot water. Available May 1st. LDH Realty, 643-2926 3.27/4.3g

ROOM AVAILABLE two female, one male looking for non smoking, graduate student or professional to share four bedroom house in Winchester. Available April 1st or sooner. $260. to $280. month, plus utilities. Call 729-6156 evenings until 11 p.m. 3.20/4.3j

WATERTOWN THREE bedroom, new cabinet kitchen on bus line $700. No utilities. Call 924-0973 3.20/4.3g

ARLINGTON NEAR Center spacious one bedroom luxury condo. Balcony, elevator building, covered parking. Available immediately. $750. 643-6275 3.20/4.3l

FIRST FLOOR of two family, two bedroom, modern kitchen and bath, dining room, two porches, yard and parking, washer dryer hookup. No utilities. $890 month. 924-3515 3.20/4.3j

ARLINGTON BEAUTIFUL five and six room apartments in private homes, wood floors, natural wood work, modern bath and kitchens, porches, yard parking, from $700 plus. Sander Real Estate 864-8772 3.20/4.3j

ARLINGTON. SPACIOUS condo, air conditioning, heat, modern kitchen, bath, near MBTA. $700 862-5698 3.13/4.27n

Apartments

WATERTOWN-SIX room apartment, three bedrooms, living room with air conditioning, wall to wall carpet, 1½ baths, dining room, kitchen, ultra modern. $750 unheated. By owner. Days 484-9536. Weekends 926-5463 3.13/3.27p

SOMERVILLE WEST beautiful five rooms in private home, wood floors, modern bath and kitchen, porches, yard $600 plus. Sander Real Estate 864-8772 3.20/4.3j

Apartments

ARLINGTON- VERY large two bedroom modern condo- dishwasher and disposal. $790 including heat and hot water. April 1st

Dupont Real Estate 648-6630

3.20/4.3l

foster & foster

REALTORS®
Homes for Everyone — Everywhere

LEXINGTON. This oversized custom built cape situated in the most desirable section of the "Manor" offers you privacy, charm and quality. The second floor is fully finished. The fireplaced basement has potential for home/office or in-law. $373,373.

foster & foster REALTORS®
17 offices and 11 multiple listing services to serve you better in Massachusetts and New Hampshire.

185 Bedford St.
Lexington
862-0070
369-1088

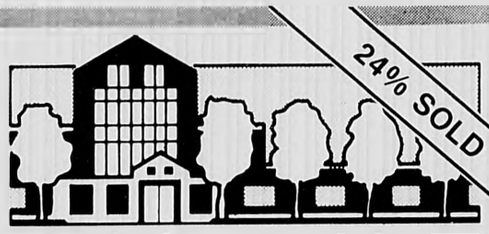

24% SOLD

PLACE LANE

ROUTE 128's PREMIER LOCATION

More than a Condo . . . A Home

Place Lane offers 147 top quality condominiums on a secure well-treed site, just off Route 128. Enjoy these fine distinctive homes with the lowest tax rate in Massachusetts. Two bedroom units from the $150s with June occupancy. Come to Place Lane with all new construction for the ultimate in convenience and luxury in suburban living.

Come Home to PLACE LANE

Take exit 39 from Route 128 (Ramada Inn). Go ½ mile south to Place Lane off 630 Main St., Woburn. Sales Office Open Daily 12-5. **Call 933-8000. Closed Easter Sunday.**

933-8000

Cummings Properties, Inc.

Classified 729-8100

Deadline Tuesday 4 p.m. 3 weeks in 6 newspapers — Arlington Advocate, Winchester Star, Belmont Citizen, Watertown Sun, Belmont Herald, Newton Transcript

Apartments

Russell Realty

BELMONT LARGE one bedroom, hardwood floors, parking, $650 heated. Sunny, five room, two bedoom, hardwood floors, near T, $700 unheated. Bright modern two bedroom, parking, near shopping and T $850 unheated. Watertown, nice two bedroom, parking, hardwood floors, $750 unheated, many more available from $700 unheated. For personal attention Call Mark 484-8600. 3/20/4-3j

TWO BEDROOM in Arlington Heights. Two large rooms, parking $550, unheated. Call 641-4721 3/20/4-3j

Russell Realty 484-8600

ARLINGTON-NEWLY renovated two bedroom. Sunporch. 2 car parking, $750 unheated.

BELMONT NEAR Cambridge line, modern five room. Porch. $850. Charming two bedroom, porches, parking, $700. Five rooms, all new $800. Five room, 2/3 bedrooms, modern kitchen and bath $950, all unheated.

WATERTOWN TWO bedroom, second floor, garage, $700 unheated.

FOR PERSONAL attention call Camille Reputco 3/20/4-3p

BELMONT NEWLY renovated five rooms first floor. Close to T. $750. 729-6139 3/20/4-3j

LARGE, TWO room, heated studio. Tile shower, refrigerator, full kitchen. Good for quiet mature person. $445 month. 488-4391 3/27/4-10p

MEDFORD TWO bedroom condo, $675. Call owner. 395-7563 3/27/4-10p

EAST ARLINGTON FIVE room apartment, first floor, available April 1st, prefer couple, no pets, separate heat, $675. Call between 10 am & pm. 646-7001 3/27/4-10p

ARLINGTON, OFF Mass. Ave., standard one bedroom. $450. Available April 1st, no fee. 876-2999 3/27/4-10p

ARLINGTON, FOUR room in 2 family house, near transportation, ample parking, $625, no utilities. Immediate occupancy. 864-1835 3/27/4-10p

ARLINGTON HEIGHTS, 6 room furnished apartment, from May 26-October 31. Utilities included. Reasonable. Call 646-6217 3/27/4-10p

Winchester

APARTMENT FOR rent. One bedroom, heat and standard utility costs included. Please Call 932-0580 8:30-5:00 3/27/4-10p

BELMONT, FIRST floor, three room apartment, wall to wall carpet, modern kitchen and bath $600 including heat. Call after 5 p.m. 484-7252 3/27/4-10p

SPACIOUS 5½ room apartment steps to T, modern kitchen, wall to wall carpeting, off street parking. Available April 1st. No pets. $675 unheated. By owner 489-2857 3/27/4-10p

ARLINGTON- ONE and two bedroom, large rooms, heat included. No fees, weekdays, 9-2 643-5335. 3/27/4-10p

CAMBRIDGE - BELMONT Watertown: 2 bedrooms, living, dining room. Eat in kitchen, hardwood floors. Parking, yard. $700 April 1st. 868-1165 3/27/4-10p

MEDFORD/ WINCHESTER, Arlington line, five room lovely apartment. $675 unheated. 391-0674 3/27/4-10j

PROFESSIONAL MALE, 27, seeks one bedroom apartment within 25 minutes of Kenmore Square for May 1st occupancy. Willing to cut grass, shovel driveway. References available. Call T. Vartanian, weekdays 421-8815 3/27/4-10p

SOMERVILLE- ARLINGTON line. Three rooms tastefully furnished, all utilities included, parking $750 a month. Lucille Gallagher Real Estate 933-9066 3/27/4-10j

WATERTOWN-FIRST floor, eight rooms, three baths, garage, patio. Excellent neighborhood. Adults. $900 month. 643-4929 days, 275-0707 nights 3/27/4-10p

FOR LEASE WINCHESTER

1000 - 3500 Sq. Ft.

Professional office space and 1300 sq. ft. of showroom space. Prime location, Main street, near center, under renovation. Will modify to suit tenants' needs.

Call

935-4940

CENTER PLAZA

Choice Arlington Center Location

Luxury apartments feature livingroom with private balcony and panoramic view, formal diningroom, king-sized bedrooms, ultra kitchen, elevator plus underground heated garage, surveillance system, superintendent on premises.

Furnished Studio $595 heated
1 Bedroom $895 heated
2 Bedroom, 2 Bath $995 heated
450 sq. ft. of choice office space
$575 includes all utilities
For appointment call weekdays
Meredythe Schober (No fee)

BRATTLE REALTY TRUST
643-9795

Apartments

MEDFORD MOVE-IN condition, 2 family house, 2nd and 3rd floor apartment, modern kitchen, fireplace, hardwood floors, wall to wall, garage. $850 month, no utilities, no pets. 396-0526 or 322-0956. 3/27/4-10p

ARLINGTON, NEAR transportation, renovated 7 room apartment, wall to wall, gas heat, new windows. $775. 643-5826 3/27/4-10p

ARLINGTON, LARGE studio overlooking Pleasant street, wall to wall, air conditioning. $510 includes heat, hot water, and parking. Available April 1st. 648-2424 or 646-8244. 3/27/4-10p

ARLINGTON, SUNNY 2 bedrooms, near T, parking garage, no pets. $650 unheated. Call after 6 pm. 646-2011 3/27/4-10p

BELMONT, SIX rooms, $850. Arlington, 6 large rooms near T, $850. Somerville, Davis Square, 3 bedrooms, $850. Call 729-5990. 3/27/4-10g

WINCHESTER SEVEN rooms, large fireplace living room, dining room, kitchen, 3-4 bedrooms, yard, near Center. $975, plus utilities. Fee.

New Townhouse, 3 bedrooms, 1½ baths, modern kitchen, deck, parking. $1000 plus utilities. Fee.

Elektra Realty 729-7666

3/27/4-10g

EAST ARLINGTON 5½ rooms, first floor, near "T", ideal for adults. Available May first. Parking, no pets. $650. 646-1949 3/27/4-10t

Belmont

SPACIOUS FIVE room apartment. $800. 489-0105 3/27/4-10t

DELIGHTFUL, SUNNY one bedroom apartment, near center. $500, heat and electricity included.

The Kenny Agency 643-7701

3/27/4-10t

Arlington Heights

BEAUTIFUL, ULTRA modern condo, pool, parking $700 heated. Sander R.E. 864-8772 3/27/4-10t

ARLINGTON EAST several two bedroom, near transportation, $790. $725 plus. Winchester, two bedroom duplex off Main Street. $725 plus. Ivers & Stein Realtors 648-5670. 3/27/4-10j

We Buy 1st & 2nd Mortgages

Fast turn-around - usually within 48 hours. Full purchase or partials. Call Bob Shediac, Malden **324-5140**

Apartments

Century 21 American Hallmark 648-8680

EXCEPTIONAL APARTMENT. Two bedrooms, living room, dining room, eat in kitchen, tile bath, hardwood floors, $850. 3/27/4-10p

Houses For Rent

ARLINGTON, LEXINGTON and vicinity choice executive homes, few furnished. $650-$1000. Alyce C. Monahan, Broker, 862-0278. Sales management and rentals. New listings welcome. Fee Charged. 11/3/TF

ARLINGTON- RANCH in Morningside. Three bedrooms, $1,400 per month.

Century 21 American Hallmark 648-8680

3/20/4-3t

ARLINGTON HEIGHTS, Charming Victorian farmhouse, 6 rooms, modern kitchen, 1½ baths, 2 fireplaces, washer dryer, patio, attic storage, parking. $1150. 893-3557 3/13/3-27n

Carol Marrano R.E. Limited 643-2800 662-0414

ARLINGTON, MODERN 3 bedroom, patio, wall to wall, air-conditioning, fireplace, garage, $1200 unheated.

MODERN 8 room, 5 bedroom, 2½ baths, wall to wall. $1450, unheated. 3/13/3-27n

House To Let

JULY AND August. Call 643-1357 3/27/4-10g

We treat you as family

Dorrington Real Estate

Top: Charles Dorrington. Middle: Brian Dorrington, Paul Goshtigian, Michael Dorrington, Stephan Marsh. Front: Elaine Dorrington, Sia Dorrington

SELL YOUR HOME THRU US!
and we'll show you that there is a difference
and we know you'll spread the word.

•RESIDENTIAL •INDUSTRIAL •COMMERCIAL •RENTALS •SALES

★ **FREE APPRAISALS** ★

Over 25 Years of Professional, Courteous Service

We'll Get You More For Your Home

2 Whittemore St. *(Corner of Mass. Ave. & Whittemore in Arlington)*
(Across from Fire House)

641-1415

Houses For Rent

WEST MEDFORD- Winchester line, over sized center entrance, Dutch Colonial, 3 bedrooms, 2½ baths, fireplace, sunporch, deck overlooking Mystic Lakes. Available 4/1. 483-5430 3/20/4-3n

ARLINGTON, JASON Street, near Mass Avenue, 6 room ranch, gas heat, parking, $900. Charles Realty, 623-1100 3/20/4-3g

WINCHESTER, COLONIAL, 7 rooms, 1½ baths, fireplace living room, fireplace family room, garage, yard, quiet street, near schools. $1300 plus utilities. Elektra Realty, 729-7666 3/27/4-10g

WINCHESTER SIX room three bedroom, 1½ baths, family room. Large attic, two fireplaces, garage, screened in porch, washer, dryer, refridger included, no utilities. Refrence and security deposit. $1,150. 665-8727 3/27/4-10l

ARLINGTON THREE bedroom plus Colonial, Bishop School, walk to center and transportation, fireplaced living room /family room and all appliances. $1200, plus. Ivers & Stein 648-5670. 3/27/4-10j

Ivers & Stein Realtors 648-5670

TEEL SQUARE Somerville- Three bedroom plus- near transportation, parking for two cars, Powder House Elementary. $1,000 plus.

Ivers & Stein Realtors 648-5670

3/27/4-10l

Apartments/ Houses Wanted

Housesitting

PROFESSIONAL FEMALE willing to provide live -in /security while you are away. Superior references. Call Robin, 279-0753. 7/25/TF

Apartments/ Houses Wanted

NEED A good tenant? Let us help you find the "right" tenant for your apartment? Please call Ivers & Stein, Inc. 648-6500 11/3/TF

RESPONSIBLE PROFESSIONAL woman seeks one bedroom apartment, Arlington, Winchester, Medford, Lexington. $450-500. 641-2291 evenings. 3/13/3-27g

Physician

FROM NEW Zealand seeks three bedroom apartment in Belmont area from May. 484-3785 3/13/3-27j

ARLINGTON, MIDDLE aged gentleman, quiet, non-drinker desires one bedroom apartment. 646-2621 3/20/4-3n

Want To Buy

COLONIAL WITH charm, nice neighborhood in Arlington (prefer Brackett area), some TLC, qualified buyer ready to buy. No Realtors. Want to sell? Call 648-1776 3/27/4-10n

MATURE QUIET woman with references needs nice one bedroom apartment. Please call Jan 646-4339. 3/27/4-10j

WANTED, ONE or two bedroom apartment (or in-law apartment). Occupancy May 1st. 729-7067, 729-7164. 3/27/4-10g

RETIRED PROFESSOR and wife desire summer rental furnished apartment near Winchester center for 1, 2, or 3 months. Telephone, (813) 472-3219 or write Box 655, Captiva Island, Florida 33924. 3/27/4-10p

Rooms For Rent

Belmont

ATTRACTIVE FURNISHED rooms: convenient location, $125 per week, includes: breakfast, linens and maid service. 484-2020. 1/2/TF

ARLINGTON, BRIGHT sunny room, $75/ week, kitchen privileges. Priced for car and cable. 648-5790. 3/27/4-10n

Rooms For Rent

BELMONT CENTER area, English country Tutor home $80 per week, near MBTA. Kitchen privaledges, parking. Call Marsha 489-0617 3/13/3-27j

ARLINGTON CENTER, Ideal for professional. Share kitchen, living room and bath. $70 week. Call 643-2660. 3/20/4-3g

BELMONT VICTORIAN near T, share bath, kitchen laundry privileges. $60 per week. After 6 p.m. 489-3057. 3/20/4-3j

BELMONT FREE room and board exchanged for being here Monday thru Friday, 2:30 to 6 p.m. light housekeeping, laundry. After 6 p.m. 489-3057. 3/20/4-3j

MEDFORD SECOND floor, near square and transportation. $70 per week. 322-5497 3/27/4-10j

BELMONT- FURNISHED master bedroom with private bath, sun deck, private home. Near bushine, parking, kitchen priveledges. Professional non smoking woman preferred. $60. per week. References. 484-1637 3/27/4-10j

Rooms Wanted

PROFESSIONAL FEMALE seeks room, kitchen priveledges. 4/1/86. Mary 484-9202 after 6 p.m. 3/13/3-27j

Rentals To Share

North Shore Roommate Service

NEED AN apartment to share? Over 150 exclusive listings, all areas Middlesex County. "Providing compatible roommates since 1980." 729-2660. 9/13/TF

PROFESSIONAL FEMALE (30's, non-smoker), for modern 2 bedroom apartment, Medford. $320/ month includes heat, hot water, parking. Convenient to MBTA, available immediately. Call Meg, 684-7682 days, 395-8768 evenings. 3/13/3-27n

Rentals To Share

ARLINGTON AND Winchester Center, large bedroom, near bus and train, share house. 259-9244 3/27/4-10j

PROFESSIONAL FEMALE to share spacious East Arlington apartment. No pets. $375 plus half utilities. 643-8637. 3/20/4-3g

ARLINGTON, FEMALE roommate, independant, considerate share apartment, sublet or rent. No lease. $325 month, security plus utilities. Call 643-2622 3/20/4-3j

ARLINGTON- MALE roommate needed for four bedroom apartment. Large bedroom 13' x20'. Furnished living room and kitchen, two modern baths, central Mass Avenue location. $350 includes utilities for this attractive modern room. 729-7042, leave message. No fee. 3/20/TF1

ARLINGTON, FEMALE seeks female to share large, sunny 2 bedroom apartment. Porch, sunroom, parking, near T, no smoking or pets, available immediately. $337 month plus. 646-1694 3/13/3-27n

FEMALE ROOMMATE wanted to share large house in Brighton with three recent college graduates. Washer/dryer, parking, near "T". Bedroom furniture available cheap. April first or as soon as possible availability. 254-9130 3/13/3-27l

SEEKING FEMALE roommate to share spacious, luxurious apartment in Arlington with 3 other women (ages 23-26). Fully furnished, parking, MBTA. $250 plus, non smoker preferred. Day or night, 643-2295 3/20/4-3n

WINCHESTER ROOMMATE to share four bedroom house with three professional females. Pool, garage. $300 plus utilities. April 1st. Dianna 574-1099 3/20/4-3j

WOBURN PROFESSIONAL male or female, 25-40, non-smoker to share house on lake. $275 plus utilities. Mike, 487-3156 days, 938-0107 evenings. 3/20/4-3g

MALE TO share 3 bedroom apartment in Winchester. Near park, tennis courts, train to Boston. $250 a month includes parking and water. 721-2035, evenings. 3/20/4-3g

Classified 729-8100

Deadline Tuesday 4 p.m. 3 weeks in 6 newspapers — Arlington Advocate, Winchester Star, Belmont Citizen, Watertown Sun, Belmont Herald, Newton Transcript

REAL ESTATE COURSES

Preparation for

STATE LICENSE EXAM

Next Class Tuesday, April 8th, 6 p.m.

Cambridge Armory
450 Concord Ave.
(near Fresh Pond Rotary)
Cambridge, MA

1st Class without obligation

Call for additional info.

742-3900

In-State Toll free
1(800)453-2266

SMH

LICENSED BY THE MASS. DEPT. OF EDUCATION

30 YEAR FIXED RATE!

9.95% & 2 POINTS | 10.19% ANNUAL PERCENTAGE RATE

Buying or Refinancing call....

POWDER HOUSE MORTGAGE CO.

775 Broadway, Powderhouse Sq.
Somerville

666-0309

Rentals To Share

BELMONT FEMALE 24-40 to share two bedroom with female and cat, non smoker, garden, near T. $275 plus. 484-7507 3.20/4.3j

Belmont

PROFESSIONAL FEMALE to share large two bedroom. Non smoker. $150, available 4/1. 489-1428 3.20/4.3j

SOMERVILLE FEMALE room mate to share spacious two bedroom near T, no pets. $300 plus. Available 4/15. 776-0597. 3.20/4.3j

SOMERVILLE FEMALE room mate to share spacious two bedroom near T. No pets. $300 plus available 4/15. 776-0597. 3.20/4.3j

WATERTOWN FEMALE room mate wanted to share lovely two bedroom apartment with female smoker with cats. $300 month rent plus utilities. Call Laurie evenings. 926-2444 3.20/4.3j

ARLINGTON-MALE or female (25-35) wanted to share spacious seven room house with two others. Private bath-garage, deck and yard. Cats o.k. $375/month and utilities. Call Bill 646-7632 (H), 371-1000 extension 261 (W), May 1st 3.20/4.3p

PROFESIONAL FEMALE with child to share apartment in Arlington. $300 plus. 277-3735 after 8P. 3.27/4.10j

BELMONT- WORKING professional to share furnished two bedroom first floor apartment. Cushing Square Convenient to "T". $400 per month plus utilities. Available immediately. 484-4583, after 6:00 p.m. 3.27/4.10j

ARLINGTON, FEMALE to share large apartment. Two living rooms, porches, washer and dryer. On busline. $400 includes heat. 641-3584 3.27/4.10n

PROFESSIONAL FEMALE late 20's non-smoker seeks same to find share apartment in Winchester area. Call 721-2257 evenings. 3.27/4.10l

SEEKING ROOMMATE who works nights. Beautiful Arlington apartment. $275, plus. Must be neat, clean, responsible. 641-2291 evenings. 3.27/4.10j

Rentals To Share

SUBLET WITH option to renew. Cambridge / Belmont. Female, non-smoker, 28 plus. Avaliable May 15th. Spacious, near T, no pets. $285, plus utilities. 489-3786 3.27/4.10j

SPACIOUS SECOND floor apartment in two family house. Fireplace den, wall to wall carpeting. Accessible to "T". Parking, backyard, screened in porch. $325 plus. No pets. Immediate occupancy. 484-6689 3.27/4.10g

ONE MALE or female needed to share large 3 bedroom duplex. Close to T, 128 and 93. $266 plus utilities. Nice apartment. Call 721-1298, after 7 p.m. 3.27/4.10g

Furnished Apartments

ARLINGTON HEIGHTS three room furnished apartment in single family home. Seperate entrance, all utilities included. Available April 1st. $600. Call 648-6475 3.20/4.3j

ARLINGTON-MALE or female (25-35) wanted to share spacious seven room house with two others. Private bath-garage, deck and yard. Cats o.k. $375/month and utilities. Call Bill 646-7632 (H), 371-1000 extension 261 (W), May 1st 3.20/4.3p

PROFESIONAL FEMALE with child to share apartment in Arlington. $300 plus. 277-3735 after 8P. 3.27/4.10j

BELMONT- WORKING professional to share furnished two bedroom first floor apartment. Cushing Square Convenient to "T". $400 per month plus utilities. Available immediately. 484-4583, after 6:00 p.m. 3.27/4.10l

ARLINGTON, FEMALE to share large apartment. Two living rooms, porches, washer and dryer. On busline. $400 includes heat. 641-3584 3.27/4.10n

PROFESSIONAL FEMALE late 20's non-smoker seeks same to find share apartment in Winchester area. Call 721-2257 evenings. 3.27/4.10l

SEEKING ROOMMATE who works nights. Beautiful Arlington apartment. $275, plus. Must be neat, clean, responsible. 641-2291 evenings. 3.27/4.10j

Real Estate Wanted

Give Me Shelter! It's Just An Ad Away!

JUST DIAL 729-8100 and let our readers know just what you're looking for!

Arlington

JASON STREET (Pleasant Street area), single family seek ten plus room house. Please call buyer, Mrs. or Mr. Wright. 492-0380 1.9/TF

Garage Space

WATERTOWN TWO garages for storage off Mount Auburn Street. $125 a month each. Available April 1st. Call 876-7228 3.13/3.27j

GARAGE SPACE for dead storage only in Belmont Hill area. Call 484-6374 3.20/4.3j

Condos

FOR SALE OR LEASE

Marco Island Florida

BEACH FRONT condo. Two bedrooms, two bathrooms, decorator furnished. Dave Purcell, broker. Coastal Managment (813)642-5111 11.14/TF

Attitash Mt. Condo

THREE BEDROOMS 2½ bath, fully furnished. Walk to lifts, sports club, indoor pool. Excellent property management and rental program. Seperate rentable efficiency. $159,900. Call owner 617-729-0203 3.13/3.27p

Seasonal Rentals

Special Rates

SKI '93 New condo, sleeps 10, two hours from Boston, full club house. 662-8737 3.13/3.27j

NORTH CONWAY (Linderhof area) New condo sleeps 10, fully equipted. Available weekends or by week. 628-1701 and 623-2357 after 6:00 p.m. 3.13/3.27l

Cape Cod

WEST CHATAM: 2 bedroom comfortable unheated summer cottage. $400 / week. Idealy located near Harding Beach and Oyster Pond. 1-255-1817 3.13/3.27g

WEST DENNIS, 3 bedroom home, quiet neighborhood, 1/4 mile to beach. $400 per week in season, $275 per week off season. Call 729-2048. 3.13/T.F.

Cape Cod

NORTH FALMOUTH — eight bedrooms, two baths, colonial for rent. Walk to beach, boating and tennis. $850 per week. 965-0854 3.13/3.27l

Ogunquit

TWO FAMILY cottage on Marginal Way. Each unit features combination kitchen, living area with pull-out couch and bath, and one large bedroom with private bath. Sleeps 4 comfortably, sliders lead to large porch with ocean view. Swimming pool, tennis courts and more. Each unit, $750/ week in season. Off-season rates available. Call 1-937-0438 evenings and weekends. 3.13/3.27n

LAKEFRONT SHEEPSCOT Lake, Maine. Four bedroom Gambrel, sundeck, dock and boat. $450/week. Multi-week discount. 643-6585 3.13/3.27p

RESORT, STEELE Hill, West Laconia, New Hampshire. Two bedroom, two bath with jacuzzi. Luxury townhouse, golf, tennis, swimming. July 5-12 $800. 643-6585. 3.13/3.27p

CAPE COD South Orleans, elegant house. Two peaceful acres near beach. $850 weekly. 255-8089, evenings. 3.20/4.3p

Seasonal Rentals

Cape Cod South Harwich

ONE MILE to Red River Beach, 3 bedrooms, 1 full bath, large living room, eat-in kitchen with dishwasher, sliders to deck, washer, ping pong table, outdoor inclosed shower, secluded area, no pets. Available June 21st - Labor Day $525/ week. Call evenings, 646-3637 3.20/4.3n

BRIDGTON, MAINE, 4 bedroom chalet, 1½ baths, eat-in kitchen with dishwasher, sleeps 7, access to private beach, pool, tennis, and recreation hall. Available spring and summer, $425/ week, no pets. Week end rates available also. Call evenings, 646-3637 3.20/4.3n

North Conway

LARGE LUXURY condo on estate grounds. 3 bedrooms, 3 baths, large loft. Living room and deck with mountain views. Fully equipped. Cable TV. Private pool and tennis. Centrally located to all Mt. Washington Valley activities. 665-9839. 3.20/4.3g

Wells Beach Maine

HARBOR SIDE of duplex. Accomodates 4. Two bedrooms, living, dining area. 100' to ocean. June 21 to June 28, July 12 to August 2. 729-0799 3.20/4.3p

A CHAPPAQUIDDICK retreat - Martha's Vineyard? One mile to beach. Sleeps 10. May - June - September $500 weekly. 617-255-8889 evenings. 3.20/4.3p

WEST DENNIS cottage on beach. June to July 26th thru August 9th, September. 643-5626 3.20/4.3j

York Beach

MODERN TWO bedroom housewarmly furnished. Weekly /monthly rental. 641-3715, days 3.27/4.10l

South Yarmouth

IMMACULATE 3 bedroom ranch, 1½ baths, in quiet neighborhood. June, $350 per week. July, $425 per week. Security deposit. No pets. Call 843-9410 3.27/4.10g

Cape Cod Cottage

100 YARD walk to private beach, ocean view 3 bedroom East Sandwich cottage. Lovely knotty pine interior. May thru October $650 / week. 729-4624. 3.27/4.10g

York Beach, Maine

LONG SANDS. Two bedroom cottage / condo. Walk to beach. $375 weekly. Call 646-8633 3.27/4.10g

Plum Island

SMALL THREE bedroom cottage. May 26th to September 1st. Walk to beach call after 4:30. 721-9142. $2,700. 3.27/4.10l

Seasonal Rentals

Sun and Sand!

ON THE beach in Freeport, Lucaya, Grand Bahama. One bedroom condo or studio. $400 per week or by the month. Call 726-7025, evenings. 10.24/TF

Commercial Space

Two Office Suites

IN PROFFESSIONAL building, 2 Mill St., Arlington. 721 square feet, 1028 square feet. Call owner at 635-0350 days, 664-2252 evenings. 7.11/TF

ARLINGTON, PSYCOTHERAPY office for rent or sublet. Air conditioning and attractive waiting room in a new professional office building off Massachusetts Avenue, convenient to routes 2 and 128, excellent public transportation available. For information call 646-5726 9.12/TF

ARLINGTON CENTER professional/ medical office space in renovated historic building. Private lavatories, bay windows, airconditioning, parking, excellent location. Rent includes all utilities. 876-5621 12.12/TF

WINCHESTER, SECOND floor offices. Main Street for rent. 635 square feet, 570 square feet with kitchen and bath facilities. 729-6228 3.13/3.27g

Fine Office Space

FIRST CLASS contemporary office space in two configurations, each approximately 259 square feet and 1,296 square feet. Convenient location, full facilities, near MBTA. Call for details: 489-5200 Classic Realty, Inc. 334 Pleasant Street, Belmont 3.20/4.3j

Winchester

THREE OFFICE suite 700 square feet with kitchen, bath and air conditioning. $700 per month. 721-2258 3.27/4.10l

Arlington, Mass. Ave

ONE ROOM office includes all utilities. 646-8312, 648-9714 3.27/4.10j

Firewood

Seasoned

TOP QUALITY hardwood. "Ready to burn," cut and split and delivered. 128 cubic feet for $160. QUALITY FIREWOOD 271-0160 and 646-1905 3.15/TF

DRY FIREWOOD 100 percent clean hardwoods, cut, split, delivered, 1 year dry. 128 cubic feet, $135. Partially seasoned, ready to burn, $120. ½ cords, quantity discounts, stacking available. 245-1472 guaranteed measurements and quality 12.26/TF

Firewood

FIREWOOD ALL hardwood. 128 cubic feet, log length $60 a cord. Seasoned, cut and split, $150 a cord. North East Tree Inc. 933-1988 4.16/4.30

SEASONED HARD wood cut and split. Ready to burn. 165 cubic feet for $115. Smaller amounts available. Call anytime. 245-8985 3.13/3.27l

Fairs & Bazaars

FAIR & BAZAAR Ads are priced at $10 for the first 15 words, 30 cents per each additional word. For this price the ad will run one week in The Arlington Advocate, Winchester Star, Belmont Citizen, Belmont Herald, Watertown Sun and Newton Transcript. In order to keep this low cost and enable the ad to appear in all six newspapers **IT IS REQUIRED THAT THE AD BE PRE-PAID** either in person or by mail.

THESE ADS WILL NOT BE TAKEN OVER THE TELEPHONE.

BELMONT

KIWANIS FLEA Market. March 29th, Belmont High, 9-4. Call 489-1090 for information. 3.20/4.3l

GIANT RUMMAGE Sale. 2 Concord Avenue, Belmont. Beth El Temple Center, Sunday, April 6th, 2-5. Admission 25. Monday April 7th 9:30-12:00. Admission free. Coffee shop. Phone 484-6668. 3.20/4.3l

WINCHESTER

Rummage Sale And Boutique

WEDNESDAY, APRIL 16th 6:30 p.m. - 9:00 p.m., Thursday April 17, 9:00 a.m. - 3:00 p.m. Church Of The Epiphany, 70 Church Street, Winchester

WATERTOWN

Great Flea Market

ST. JAMES Center 465 Mt. Auburn Street, Watertown, Saturday, April 5, 9-5. Antiques, jewelry, furniture. Free admission 3.20/4.3l

Garage Sales

GARAGE SALE Ads are priced at $10 for the first 15 words, 30 cents per each additional word. For this price the ad will run one week in The Arlington Advocate, Winchester Star, Belmont Citizen, Belmont Herald, Watertown Sun and Newton Transcript. In order to keep this low cost and enable the ad to appear in all six newspapers **IT IS REQUIRED THAT THE AD BE PRE-PAID** either in person or by mail.

THESE ADS WILL NOT BE TAKEN OVER THE TELEPHONE.

ARLINGTON

GARAGE /YARD sale: miscellaneous household, automotive. Sunday, March 16, 1-5 p.m., 27 Mt. Vernon Street, Arlington. Rain date: March 23. 3.13/

BELMONT

MOVING SALE. Saturday March 29th, 1 Cross Street, Belmont. 9-2 p.m. TV, appliances, clothing, mirrors, pictures, tables, organ, computer, plumbing supplies. 3.27l

WINCHESTER

Estate Sale

SATURDAY MARCH 29th, 8-5 p.m. Antiques, furniture, china, collectables, miscellaneous household items. 10 New Meadows Road. 3.27g

Scoot on over to CENTURY CLASSIFIEDS 729-8100

Classified 729-8100

Deadline Tuesday 4 p.m. 3 weeks in 6 newspapers — Arlington Advocate, Winchester Star, Belmont Citizen, Watertown Sun, Belmont Herald, Newton Transcript

GARAGE SALE TO THE RESCUE!

Win the war against clutter with a strategic, action-packed garage sale ad

The easiest way we know to clean your house. And you make money in the bargain! Collect all those items no longer in use and sell them to someone who needs them. Then sit back and enjoy the wide open spaces!

A handy garage sale kit and signs are yours FREE

When you place your garage sale ad. Kit includes stick-on labels, signs, inventory list and helpful hints for displaying items:

- Children's Clothes
- Baby Equipment
- Pictures & Frames
- Old Furniture
- Women's Accessories
- Old Books & Mags
- Sporting Goods
- Bicycles & Tricycles

$10 first 15 words (30¢ each additional word)

Use this handy form to create your ad and then mail it in along with payment. (All garage sale ads must be prepaid)

CENTURY NEWSPAPERS GARAGE SALE CLASSIFIED AD FORM

15 Words.....6 Newspapers.....1 Week..... $10.00 (30¢ per additional word)
(Please complete the following information)

Desired Category: _____ Your Phone: (617)_____

Your Name: _____ Address: _____

City: _____ State: _____ Zip: _____

Today's Date: _____ MC # _____ Exp. Date: _____

VISA # _____ Exp. Date _____

Amount Paid: $

Please Write Your Ad In The Space Provided Below — One Word Per Space — No Abbreviations Please

Desired Subheading (Up to 17 characters Addt. $1.50 charge per line)

1	2	3	4
5	6	7	8
9	10	11	12
13	14	15	16
17	18	19	20
21	22	23	24
25	26	27	28

CENTURY NEWSPAPERS
CENTURY PUBLICATIONS INCORPORATED
3 Church St., Winchester, Ma. 01890

For Sale

Fine Quality Knitting Yarns

ESTABLISHED 23 years. Expert instruction, lessons, lay-a-ways, special ordering. Brunswick, Bernat, Phildar, Candide, Reynolds, Tahki. The Knitting Box, 5 Cushing Avenue, (Cushing Square), Belmont 484-0690. Monday thru Saturday, 10-5:30 p.m. 11/7/TF

BROWN MULTI-COLORED Sofa, 78" and loveseat. Both for $200. Also, microwave oven, $75. All in good condition. Call 497-0885. 3.20/4.3n

MOVING - MUST sell Thomasville Peacock dining room, oval table with pad, 6 chairs, pier cabinet buffet. $1200 or best offer. Also porch glider, slate top pool table and more. Call 484-3361 3.20/4.3g

DINETTE SET, 41" round white formica table with 18" leaf and 4 chairs, $75. 643-3807 3.20/4.3n

The Rainbow Shoppe

CHILDRENS AND Maternity pre-owned designer clothing, at a fraction of the original cost. Quality and brand names only. Now accepting spring clothing. 612 Main Street, Winchester. 10 to 1 p.m. Tuesday through Saturday. 721-1425 2.27/4.6

Oriental Furniture

BEAUTIFUL HANDCRAFTED pieces, dinning set, bedroom pieces, screens, end and coffee tables, cabinet, desks, Lingerie chest, wall plaque, and others. Call 924-1764 or 923-1238. 2.6/T.F.j

RUST CHAIR $95, gold velvet sofa, $125; Beige loveseat, $200 or best offer. 643-4831. 3.6/3.27n

80" ROUND glass table top, sits on four brass legs. Best offer. 729-0084. 3.13/3.27j

ONE YEAR old muskrat jacket-fox trim- paid $2,500. Best offer. 484-6203 before 8:00 a.m. or evenings. 3.13/3.27j

COCKTAIL TABLE - 9X12 Aubusson rug, crystal chandelier, door and window drapes. 729-9429 3.13/3.27g

QUEEN SIZE sleep sofa. Excellent condition. $150. Call 646-9658. 3.13/3.27g

EVERETT PIANO in good condition, $700; two green velour living room chairs in excellent condition, $225 each. Call 646-8115 or 648-2418. 3.13/3.27n

Commodore-64 Used

COMPUTER ACCESSORIES 1541 disk drive $100. MPS801 printer $100. 1702 Monitor $100, and many software programs and books. 489-4290 evenings. 3.13/3.27p

MOVING SALE: Sectional with easy chair, coffee tablew, dinning room set. Call 926-7929. 3.13/3.27g

SEARS WASHER and dryer. Almond. One year old. Perfect condition. Must sell. $600 for both or best offer. Blue, velvet, tuxedo sofa. 72 inches long. Excellent condition. $400 or best offer. Call 729-8114. 3.13/3.27p

UNIQUE CUSTOM design three piece contemporary. Mouve sectional couch- Six months old- Moving must sacrifice. $1,800. 721-1087, evenings and weekends. 3.13/3.27j

BED AND bureau with mirror (set) contemporary, light wood. $60. or best offer. Call anytime 489-3655. 3.13/3.27j

For Sale

HOT POINT washer, two years old, slightly used kitchen table, 2 chairs. 484-1921 3.20/4.3j

TABLE DESK with chair. Single oak bookshelf, pine bookcase to March 24. 484-6992 3.20/4.3p

Persian Rugs

FOR SALE Herizes, Bakhtiaris, Hamadans, Seatter rugs, Runners etc. Call 862-3031 3.20/4.3j

BRAND NEW MacIntosh 512K computer $1450, image writer, $375, external drive, $325. Call 489-0410 3.20/4.3g

DINNING ROOM set - six chairs and a buffet, beige color, very good condition. $375. 646-6166. 3.20/3.27j

TWO SOFAS in excellent condition, matching in spice and cream, floral. Like new. Moving. Call 372-8021 evenings and weekends 3.20/4.3g

Wanted:

USED UNIVERSAL Nautilus type home excercise equipment. Call 729-5869 after 5:00 p.m. 3.20/4.3j

ITALIAN PROVINCIAL nine piece dining room and six piece bedroom, double oven gas range, carpeting, austrian crystal chandelier and lighting fixtures, 86" custom draperies, woven wood shades, aluminumm porch screens, vanity, toilet. 729-5416 3.20/4.3g

RALEIGH SUPER Record, 27 and 1/4 inch wheel, 21½ inch frame, 10 speed, fine condition. $100. 484-7614. 3.27/4.10j

ARIENS SIX horse power, Snothro, snow blower. Runs well, estate sale. $350. 729-2006. 3.27/4.10j

DINING TABLE, leaf and 4 chairs. $550. Call 625-3394. 3.27/4.10n

SOLID BLUE sofa, good condition. $150; 21" gold refrigerator, excellent condition, $250; micro cart, $60. 646-8014 anytime 3.27/4.10n

BREAKFRONT ROSEWOOD Six foot long, seven foot high. Excellent condition. Ducan Phyfe dining room table, four chairs. Mahogany. Price negotiable. 899-2268. 3.27/4.10p

SLEEPING COUCH, $125. Man's Phillip's ten speed, lock, $80. Woman's Schwinn ten speed, $100. Exercycle, $50. Smith - Corona typewriter with case, $60. Typing table, $10. Air purifier, $75. 641-1512. 3.27/4.10g

ERRORS

ADVERTISERS MUST review their own ads on the first insertion. "Century Publications Incorporated assumes no financial responsibility for typographical errors in advertisements, but will reprint for one insertion that advertisement in which the typographical error occurs. In case of error occurence the Word Classified Department **MUST BE NOTIFIED WITHIN THREE BUSINESS DAYS OF FIRST INSERTION** for an adjustment."

DANISH WALNUT Dining room set, six chairs and hutch. Excellent condition. $350. Queen size gold sleep sofa, $150, best offer. Call 926-2925. 3.27/4.10j

SOFA FOR sale, 90 inches long, tapestry print. Excellent condition. $250. Call 729-7094. 3.27/4.10g

25" COLOR console, very good condition. $75. Call 646-5967. 3.27/4.10n

BARCALOUNGER CHAIR tan heather upholstery, very comfortable, good condition, $100. 646-4367 evenings. 3.27/4.10n

MOVING TO Florida, must sell Divan lovesecat, air conditioner, bedroom set and odd pieces. Call 643-4555. 3.27/4.10n

SOLID MAPLE bedroom set including 2 bureaus, bookcase attached to bed, mirror. $250 or best offer. Call Jane at 641-2139 3.27/4.10n

MOVING SALE Sofa, gas dryer, rugs, tables, refrigerator, dining room set, until noon Saturday. Call 646-4932 3.27/4.10p

CONTEMPORARY- ART Deco 35" round solid mahogany coffee table- $40. 729-7207. 3.27/4.10l

SUNBEAM LAWNMOWER $100. Call after 5 p.m. 648-0351. 3.27/4.10j

For Sale

Bedroom Set

MEDITERREAN STYLE bedroom set, 3 piece, adjustable full/queen headboard and frame. Dresser with mirror and chest. Asking $400. Call 646-8335 3.27/4.10g

MOPED, PUCH- red, almost new. Only $475. Call Dom 729-8661 3.27/4.10j

Wanted

Whatever You're Looking For.....

CENTURY CLASSIFIEDS "Wanted" category is where you should be! Also use our new "Antiques Wanted" category to aquire older treasures. We make it easier to BUY with Century Classifieds."

Blackpowder Shooters

IF YOU think putting holes in paper is about as exciting as watching the traffic lights change, consider team shooting at breakable targets against a stopwatch. The 10th Massachusetts Battery is looking for more people. We are part of the North-South Skirmish Association, a 4,000 member competitive shooting organization where the shortest elapsed time wins. Units take their names in honor of actual Civil War regiments and members shoot original or reproduction weapons of the 1861-65 period. The 10th Battery competes with .58 cal. rifled muskets, caplock breechloading carbines, and an 1,800 lb. full size 3-inch rifled muzzleloading cannon. Yes, there's some paper punching too for those interested, but the real excitement is in the rapid fire team events where you shoot at flower pots, hanging water-filled coffee cups, ceramic tiles and 32 clay pigeons on a 4x8 cardboard backer at 50 yds. We welcome all shooters regardless of experience. Our team members live all over — from Maine to Rhode Island to New York — but more are from eastern Massachusetts. Call Ron Borjeson at 1-833-3102 for further information. 11/3/TF

TELEVISIONS USED color sets any make and model. Portable and consoles. Will pick-up. Call 729-5281. 11/3/TF

TOP $$$ for used LP records and 45's. Also VHS cassettes. Will travel for large collections. Looney Tunes, 247-2248. 4/26/TF

COSTUME JEWELRY made before 1965. Can we talk? Call Rosemary, 861-6096. 6/14/TF

ESTATES WANTED. Entire contents or one piece. Luck Lady Boutique, 729-1154. 1/9

MOVING? A lady will buy furniture, china, rugs, linens, books, Etc. Please call Mrs. B. Johnson 332-7135. 3.27/4.10j

House Contents

I WILL run your yard/ estate sale, (antiques or contempory) partial or complete housefull. I also buy or appraise. Dorothy 275-7793. 3.6/T.F.j

USED FURNITURE wanted-Attic to cellar. Also antiques- Fair prices paid- Call Uncle Dick's Furniture, 482 Moody Street, Waltham, 894-7222. 11/21/TF

Wanted:

USED UNIVERSAL /Nautilus type home excercise equipment. Call 729-5869 after 5:00 p.m. 3.20/4.3j

ANXIOUS TO BUY
Antiques, Used Furniture, Bookcases, Desks, Wicker Furniture, China, Glass, Pottery, Paintings, Old Frames, Quilts, Linens, Clocks, Jewelry, Trunks, Old Dolls & Toys.
TOP DOLLAR PAID
One Item or a Houseful
Call Mrs. Benson
861-0550

For Sale

WINCHESTER HISTORY. Copies of the 144-page Winchester Star Centennial edition of September, 1900, are for sale at $1 each at Star Printing Center, 3 Church st., Winchester. Nineteen chapters tell about the institutions and people of Winchester from the present and past. 11/3/TF

THREE PIECE blond mahogany bedroom set- $350. Four living room chairs and sofa- Best offer. Antique side board with marble top- Best offer. Call 484-7892. 3.20/4.3j

For Sale

CARPET REMNANTS from our remnant room. Save from $50 to $70. Room devoted entirely to remnants. Famous mills, Bigelow, Lee, Philadelphia, Masland, Trend, Gulistan. All colors and fibers. Hundreds to choose from. Excellent for bedrooms, halls & stairways. Duffy Carpet, 965 Mass. Avenue, Arlington. 11/3/TF

LIME GREEN wrought iron and glass 30x46 table with four chairs white vinyl cushions. $150. 926-5326. 3.20/4.3g

For Sale

BABY AND kids clothing, furniture and toys bought, sold and rented. Will pick up. Mother Goose Kids Shop, 156 Rindge Avenue, Cambridge. Tuesday through Saturday 10:00 a.m.-4:00 p.m. 354-8000 - 868-9664. 11/3/TF

DOLL HOUSES and miniatures, largest selection in Boston area. Enchanted Cottage, 2512 Mass Avenue, North Cambridge. 491-8818. Wednesdays 10 a.m.-4 p.m., Saturdays, 1 p.m.-5 p.m. and Sundays 2 p.m.-5 p.m. 12/22/TF

For Sale

THRIFT SHOP- 21 Marathon Street, East Arlington. Wednesdays 10-3 (last Wednesday each month "Fill-A-Bag" for $1!) Something for everyone! All proceeds benefit Church of our Savior. 11/14/TF

FULLER BRUSH Agent will take phone calls and deliver in local areas. Call 646-6785. 11/3/TF

ALUMINUM STORM windows for sale. Completely installed $34. Storm doors, $110. Screen porch enclosures. Free estimates. Call 641-0411. Call anytime. 1/9/TF

RUGS
Broadloom Remnants
SALE
Save 20% to 50%
CARPET B&L COMPANY
808 Main St., Winchester
—729-5889—

Classified 729-8100

Deadline Tuesday 4 p.m. 3 weeks in 6 newspapers — Arlington Advocate, Winchester Star, Belmont Citizen, Watertown Sun, Belmont Herald, Newton Transcript

Wanted

DRIVEWAY SPACE wanted near intersection. Belmont and Grove Park Road resident 489-1069 evenings 3.13/3.27g

Free Fresh Home Grown Vegetables All Summer Long!

SUNNY GARDEN Plot wanted April September I will provide all seeds, tools, suppplies, labor We share what grows Sound interesting and delicious" Call Mike Sirota 646-5538 3.20 4.3n

Antiques Wanted

ANTIQUE CHINA glass, furniture and good used furniture, excellent prices paid by Nook & Cranny Antique Shop 729 3654 729 4054 11 3 TF

CASH PAID for pre 1930 furniture oak, wicker, walnut, marble tops mahoganay, desks, dining and bedroom sets, odd pieces Cameras, oriental rugs, paintings brass beds, anything old 862 6041 11 3 TF

Wanted U.S. Stamps and Coins

WE PAY cash and top dollars for gold or silver We buy stamps, coin collections Estates bought and appraised Call today for daily prices 648-9403 Art Maran Stamp and Coin 11 3 TF

Old Rifles Wanted

OLD RIFLES, carbines, early cartridge guns made before 1898 such as 15 70 trapadoor Springfields, Remington rolling block single shots, certain lever action Winchesters and old muzzleloaders wanted Especially want short barrelled guns Fair market price paid depending on condition Call Mr Jorgensen, publisher, Century Publications Inc., to arrange appraisal 729-8100 11.3 TF

All & Everything Co 2269 Mass Ave. North Cambridge

WE BUY antique and good quality used furniture, handle total estate liquidations, Governor Winthrop desks sought Highest prices paid Licensed appraiser Call 354-8641 11.3/TF

WANTED, ANTIQUE and surplus hand tools, all trades. Steel planes, carving tools, Delta power tools, machinist tools. 527-1916 10.4 TF

Old Fly Fishing Rods Wanted

COLLECTOR AND fisherman interested in getting some use out of old bamboo and other wood fly fishing rods Will pay a good price for your old dust collectors Particularly looking for four sided or six sided rods with names such as Payne, Mills, Leonard, Edwards, Gillum Thomas, Young, Dickerson, Orvis, on butt These rods are usually found in aluminum tubes or cloth bags in attics and basements and sometimes the name and identifying information is on the tube or bag tag If you have such an old fly rod and want to turn it into cash, call C Peter Jorgensen at 729-8100 for an appraisal and an offer 11 7/TF

ANTIQUES ARE now being accepted for consignment at the Lucky Lady Boutique. Call for appointment, 729 1154 3.20/4.3l

J.P. Carroll
Used Auto Parts
Junk Cars Removed
Mass. Licensed Dealer
861-6060

Antiques Wanted

COLLECTORS WANT Old Key Wind Clocks Will answer any and all replies promptly and courteously Please call Jim days 729 3636, evenings 729 8383 or Leo evenings 665-7062 11 3 TF

WANTED LIONEL and American Flyer toy trains Call Neil at 389-4058 anytime 11 3 TF

ALL THAT Is Old Antique furniture, rugs, clocks, china, toys quilts dolls wicker Call Leo evenings, 665-7062 or Jim days 729 3636 or evenings 729-8383 11 3 TF

Maria's Antiques

COLLECTIBLES FURNITURE brass, silver, china, jewelry linens rugs, etc One item or complete estate Call 729 1419 3 1 TF

WANTED TO buy Antiques in estate lots Country and Victorian furniture, oil paintings, entire libraries Tools, collectibles, etc Entire contents H.G Brack 527 1916 or 1-207-288-5126 collect 10 4 TF

Anxious To Buy

ANTIQUES, USED furniture, bookcases, desks, wicker furniture, china, glass, pottery, paintings, old frames, quilts, linens, clocks, jewelry, trunks & old dolls and toys Top dollar paid One item or a houseful Mrs Benson, 861-0550 1 31 TF

Antiques Wanted

YOUR FAMILY treasures appreciated and bought with pride Fair prices paid for anything old One item or an entire estate. Call Gloria 484-7556 after 5 pm 10 3 TF

Antiques Bought & Sold

ANTIQUES BY Olde Mystic Clocks repaired 367 Trapelo Road, Belmont 489-4147 396-6266 6.13 TF

Appliances

COMPLETE KITCHEN Admiral side by side refrigerator, Frigidaire electric stove with self cleaning oven, Frigidaire dishwasher color Harvest Gold, White formica table with four amber back swivel chairs Best offer Call 729-1950 after 6 p.m 3 13/3 27l

WASHER AND dryer, G.E heavy duty Excellent condition $375 for both Call 484-2669 3.27 4 3g

GE 30" white electric stove like new $150 Call after 5 pm, 641 0313. 3.27 4 10n

Bargain Items Under $15

BARGAIN ADS run free for one week. Limit one item for $15 or less. Limit three ads per family per year. These ads will be taken through the mail or in person only and will not be taken over the phone! Please limit your ad to 12 words or less.

SET OF loose exercise weights $15 Call evenings 527-8554 3 27p

ALUMINUM JALOUSIE porch window, 36"x53" Includes screen and storm windows $15 648 2578 3.27n

WHITE PORCELAIN pedestal and sink Good condition, $15 Call 648-3854 3 27n

BLACK & white, 19" TV Quasar, working fine $15 Call 643-9448 3.27n

Bargain Items Under $15

ROYAL TYPEWRITER $15 Call 646-7939 3 27n

USED 7 foot black watch plaid couch Good for summer home $15 484-5282 3 27 4 10g

FREE FIREWOOD - 1/8 of a cord Call 484-8523 3 27 4 10g

WHITE BAR stools Good condition $12 Call 729-5719 3 27j

Lost & Found

For Lost or Found Animals also see Pets.

ANY "FOUND" item reported in the classified section will run free of charge for one week (12 words or less please) "FOUND" ads will be taken through the mail or in person and will not be taken by phone. Ad copy must be received before 1 p.m. on Tuesday.

LOST DOG, black lab shep, very large, bright red collar. Arlington Heights area 646 4073, Ace 3 13 3 27n

LOST, BLACK mink earmuffs in vicinity of Pleasant Street or Mass Ave., Arlington, several weeks ago Sentimental value Call Letty at 547-0332 or 648 6534 3 13 3 27n

BEAGLE PUPPY, male, tan and black Answers to "Pepper" Arsenal Mall $25 reward 926 0132 3 13 3 27g

FOUND, BIFOCALS on Forest Street, Winchester Call 729 6321 3 27 4 3g

LOST MARCH 12, small white dog, West Highland Terrier Vicinity of Newton Corner Oak Square Reward Beloved family pet 965-1135 after six 3 20 4 3p

LOST, YELLOW male cat, 3 years old, 3 17 in vicinity of Churchill Ave., Arlington Please call 646-6878 3 27 4 10n

LOST, DOG, male German Shepherd, black and tan with silver choke collar, needs medication 648-0035 3.27 4 10n

FOUND, BLACK male cat near 70 Broadway, Arlington, March 18th Call 646-0758 3.27n

LOST - BLACK and white springer spaniel Dog tag "Burns" Reward 489-4120 3.27/4 10g

LOST, NEUTERED male, tiger stripe cat, no collar, vicinity of Wachusett Ave., Arlington If seen please call Michelle, 421 2098 days, 646-0104 evenings 3.27 4 10n

MARCH 16 all black cat with collar Bellevue Road and Russell Avenue Watertown 495-2667 days, 926 3626 nights 3 27j

LOST- BLACK leather hand bag with important personal items Vicinity of Payson Road, Belmont Reward call 484 1590 3 27 4 10l

FOUND CALICO light brown black white adult cat White collar with bells Call 729-0550 3 27j

LOST MARCH 22, orange and yellow tiger cat Male, 9 months, friendly answers to Nicky Gold and orange circles on tail Arlington High School area 646 2988 evenings 648-0515 days 3.27 4 10p

FOUND GRAY female cat wearing flea collar and blue collar Arlington Heights Hawthorn Avenue 641 1942 3.27 4 10p

LOST- ZEISS 80mm Planer Lens with Lens shade on Irving Street near Charles River Road Call 923-2307 TF

Pets

Also see Lost & Found column.

NO CHARGE for pets being given away free in the Arlington/Belmont/Winchester/Watertown and Newton areas. We will run your ad (12 words or less please) free of charge for three weeks. These ads will be taken through the mail or in person and will not be taken over the phone. Ad copy must received by 1 p.m. on Tuesday

ATTENTION BOARD your cats with us Expert dog and cat grooming We give Tender Loving Care Pal's Pampered Pets, 288 Beacon St., Somerville 492-0555 11 3 TF

FREE, GOOD dogs need loving homes' Labs, Shepherds, others Males & females 623-8599 3 15/TF

Pets

TRAIN YOUR Dog at the New England Dog Training Club Cambridge Armory Concord Avenue Cambridge MA Thursdays 7 00 pm Call 235 0690, 277 3893 1 10 T F

ADOPT A cute dog' Male beagle, female black and white terrier female shephard type pup, male collie shephard, female huskie shephard, male black lab male dobie type 623-8599 3 13 3 27l

FREE ADOPT a tabby cat Recently abandoned loveable, great disposition 844 3551 days, 641 2473 nights 3 13/3 27g

CUTE, WHITE male dog Llasa apso and terrier Best offer 646 4215 after 6 pm 3 20 4 3n

FREE TWO bunny rabbits looking for nice home Please call 648 5336 3 20 4 3n

SEEKING UNFIXED long haired male cat to mate with our female Call 648-4031 3 20 4 3j

GOLDEN RETRIEVER puppies, A K C registered Affectionate good with children Ready 4 4 Only $200 729-7483 3 27 4 10g

ADOPT A Winner Male Beagle, Male Elkhound type, female shep type pup, male Collie Shepard, gentle older female Shepard type, male Golden Retriever type 623-8599 3 27 4 10p

FREE KITTEN Black male 5 months old, good pet Call 646-1759 3 27/4 10n

FREE RABBIT, Newfoundland dwarf, brown For pet or breeding 489-1625 3 27 4 10j

CASTLEKEEPERS
HOUSESITTING
& PETSITTING

Bonded Sitters
(617) 862-1078

Limousine Service

WEDDINGS, SPECIAL trips, airport service New Cadillac limousines and station wagons For all occasions call Lane Limousine Service, Winchester 729-2580 11 3 TF

Whalen's Limousine Service

AIRPORT SERVICE- Weddings Anniversaries Nights on the Town 24 Hour Service Call, 646 7272 10 24 TF

Governor Wentworth Carriage

LICENSED LIMOUSINE Service Logan, courteous 24 hours Reservations 484 9123 3 13/3 27p

Entertainment

Musician

FOLK AND Pop music I play guitar and keyboards and sing with drum machine Club events, times, house parties, etc Reasonable rates 776-9319 8 16 TF

CLOWN SHOW- Having a birthday party, show or dinner? Invite Ollie the Clown, graduate clown college Magic and more 396-8424 9 19 TF

PUPPET SHOWS for children, birthdays, parties, etc Will provide entertainment and favors Call Marialice 729-2827 11.14 TF

AMAZING, AMUSING, Magic' Appropriate professional entertainment for children, adults, businesses, for whatever you can dream of' Showmanship makes the difference! Call Richard Bergman, Marcian 641-3759 3 20 TFp

CENTURY NEWSPAPERS
CENTURY PUBLICATIONS INCORPORATED
729-8100

T.F. stands for TOTALLY FANTASTIC rates!

When you run a T.F. (till further notice ad) with Century Classifieds you get the advantage of running your ad continuously in 6 newspapers until YOU decide to cancel.

You will also receive a guaranteed place in the category of your choice. You will never be placed any lower in the category and should the advertiser above you cancel you will automatically be moved to that higher spot!

The best part of T.F. advertising however is the rates!

25 words or less with no subheading	**$ 4.00** per week **$16.00** per month
25 words or less with one line of subheading	**$ 4.70** per week **$18.80** per month
25 words or less with two lines of subheading	**$ 5.40** per week **$21.60** per month
25 words or less with three lines of subheading	**$ 6.10** per week **$24.40** per month

Six week run minimum is required on all T.F. advertising.

Entertainment

MUSIC VIDEO and D.J. Shows to fit every budget and occassion Intruder Sound and Video 641 0041 3 13/3 27j

Photography

QUALITY VHS Production of weddings, birthdays, house content documentations, real estate presentations, etc Call Dan O'Brien, 272-5812 2 14 TF

Evergreen Video

VIDEO TAPING for all occasions, Weddings Parties, Sports Events, etc Former ABC-TV Network professional 648 1198 12 12 TF

QUALITY VIDEO photography for showers, anniversaries, birthdays, christenings, music groups, etc $15 hr Weddings, $200 Also very installations and consulting Joe Gaeta, 729 7697 evenings, weekends 1 9 TF

Expressions

Anton Kovar! Happy Birthday

WITH LOVE, Ron Bob, Joan 3 27n

PATTY M All is forgiven! Please come home Love, Karen and Joan 3 27n

Miscellaneous

THANK YOU Saint Jude My prayers have been answered J R A 3 13/3 27l

THANK YOU Saint Jude and Sacred Heart of Jesus for favors received R M A 3.13/3 27n

THANK YOU Saint Jude Favor granted A C G 3 13-3 27n

Nutrition Breakthrough

INTERNATIONAL COMPANY has developed a new weightloss program that finally works As seen on television If you are really serious in becoming yourself again Now is the time to do so Call 721 2808 for details You can't succeed unless you try 3 13/3 27l

THANK YOU Saint Jude for prayers answered J R 3 13 3 27j

ST. JUDE Thank you for favors granted to me G C A 3 20 4 3n

THANK YOU Saint Jude for prayers answered M F 3 20 4 3j

Miscellaneous

THANK YOU Saint Jude for favors granted E D 3 27l

Missing Children

WE NEED God's help to find the missing children in this country Please say a prayer today 3 27 4 10g

THANK YOU Saint Jude for prayers answered M S R 3 27 4 10l

Musical Instruments

Quality Pianos

RECONDITIONED, GOOD sounding, attractive, used pianos All guarenteed by Chris Sikes, certified piano technician Tuning and repair service available I also buy old pianos Call 864-8166 8 29 TF

Winchester Piano Service

PIANO TUNING and repair by Patrick Drame, registered tuner technician, member of the Piano Technician's Guild Call 729 1121 11 10 TF

HENRY HOLLAND Piano tuner technician Tunes, rebuilds reconditions pianos Free estimates given All work guaranteed Call 595 4672 11 3 TF

PIANO TUNING, for expert pitch raising and repair work call Henry Brugsch at 391 0020 A graduate of Perkins he has also tuned for the BBC 1 9 TF

BEAUTIFUL MASON & Hamlin upright piano Only two years old Original cost $5000 will sell for $3500 or best offer 861 6337 3 13/3 27j

SPINET PIANO- fruitwood excellent condition Asking $1,200 or best offer. Call 862 0207 3.27 4 10l

Baldwin Grand

5' 10" walnut, completely restored A $10,000 value reduced to $6000 Must sell Call 369-0893 evenings 3 27 4 10j

Instructions

CREATIVE SINGING or piano lessons, by experienced professional performer teacher Openings available, in all styles for complete beginners or serious professionals Free introductory lesson 721-1355 11 3 TF

Instructions

Mazmanian Piano Studio

PIANO LESSONS: Adults children Unique course for beginners Technique development, improvisation, coaching for interpretation for intermediate and advanced students 20 years experience Z Mazmanian, 648 8810 11 3 TF

Electric Keyboard And Piano

ANGELA GAZZA Conservatory Master of Music Private or group All levels and styles Reading rhythm, improvisation, video taped recitals, awards 646 7768 9 5 9 19

Voice Lessons

WELL KNOWN Boston singer and experienced teacher, Mark Kagan Classical Popular 646 3964 9 12 TF

Free Jazzercise

FOR TWO or two trips just for you (with this add) Classes at Lynch School, Brantwood Rd., Winchester Tuesdays Thursdays at 7 30 pm Call Jazzercise 933 7021 9 5 TF

Ceramic Lessons

BELMONT STILL some opening Monday Tuesday and Thursday 7:00 10 00 p m Call after 6 00 p m for further information, 484 7682 10 31 TF

Voice Lessons

EXPERIENCED TEACHER, Master music vocal performance now accepting new students for lessons in Italian Bel Canto style Private Arlington studio Carol Stone, 646 0973 1 2 TF

DRUM LESSONS by experienced professional drummer Reasonable rates Great results All levels of players accepted, Learn band technique, double bass, coordination, independence, much more David, 643 9740 1 24 TFa

GROWING CHAMBER Group is seeking double reed players Enthusiasm more important than experience If you'd like to rehearse with us Tuesdays, call Pennie 489 4289 1 13 TFe

Experienced Tutor

CERTIFIED TUTOR WITH REFERENCES FOR ALL LEVELS. Writing, S.A.T's G.E.D's specialties. Sliding scale 729-8571 3.20/4.3j

Classified 729-8100

Deadline Tuesday 4 p.m. 3 weeks in 6 newspapers — Arlington Advocate, Winchester Star, Belmont Citizen, Watertown Sun, Belmont Herald, Newton Transcript

Instructions

Private Tutor

TEACHER WITH Masters in Elementary Education and fourteen years experience wishes to tutor in own home. Concerned parents call Nancy between 7:30 p.m. and 8:30 p.m. 484-0462. 3.20/4.3g

TUTORING AVAILABLE by certified teacher grade 7 thru 12, most subjects. 926-9632. 3.13/3.27j

PIANO INSTRUCTION in your home. Conservatory graduate Master of music degree Classical and popular. 861-6195 Winchester, Belmont only. 3.27/4.10j

EXPERIENCED PRIVATE school teacher, now graduate student is available to tutor Spanish, English and History. Call Tom at 776-5213. 3.27/4.10j

Professional Tutors

DEGREED PROFESSIONALS with over 15 years teaching experience. Have held positions in Latin and South America, Europe, and at Notre Dame University. Foreign languages, math, English grammar and composition, letter and resume writing, test preparation. Grades 1 through 12, and college level. Arlington location. Private sessions. Please call 648-1040 after 7 p.m. 5.9/TF

Home Parties

"Mary Kay"

HAVE A Glamour Make Over for the Holidays! Learn basic skin care. Have a small party, get free gifts. Individual consultation by appointment. 729-9752, evenings. 11.14/TF

EARN $50-$100 per night. Become and UndercoverWear Specialist. Full time pay working part time hours. Book a party, and see for yourself! Call Eileen, 646-2691. 3.27/4.10j

Income Tax

PROFESSIONAL TAX Consultant will prepare Federal/State income tax returns (Individual, Corporate, Partnership) in the convenience of your home or office. Call Thomas O'Keefe, 643-3930. 1.2/TFa

CERTIFIED PUBLIC Accountant will prepare individual and business, Federal and State income tax returns. Consultations at your home. Reasonable rates. Call Karen, 484-6165 after 7 p.m. 1.9/

FEDERAL, STATE, Individual, Business tax returns professionally prepared. Returns double-checked. Consulting and bookkeeping provided year round. Reasonable rates. Call Robert, 489-2136, 10 a.m.-8 p.m. 1.9

TAX RETURNS prepared in the convenience of your home. Short form, $15. Long form, $35. Please phone, Bob Dacey, C.P.A. 646-9077. 1.23/TF

INDIVIDUAL /BUSINESS income tax returns (federal, state) prepared by accountant/ bookkeeper. Full accounting services provided year round. Call Lesly, 484-3748. 1.16/TF

TAX ATTORNEY, Belmont attorney Jean A. McCray will prepare individual, fiduciary, and small business tax returns and assist with future planning. Reasonable. 484-8383, 40 Trapelo Road. 1.16

Money Savers

EXPERIENCED, QUALIFIED CPA to prepare individual and business tax returns. Enrolled to practice before the I.R.S. Dan Robichaud, 643-2903 or 396-0353. 1.23/TFa

Tax Attorney

DAVID A. Bell, Federal and State tax returns prepared. Estate planning. Competative fees. 863-0750, 581-2222. 2.6/T.F.J

Tax Returns

PREPARED-REASONABLE. Call Bob 643-5181. 2.27/TFJ

CPA /TAX copsultant will prepare individual federal and state income tax returns. Call Frank Mele, (former I.R.S. agent) 489-0143. 3.27/4.10g

Childcare Provided

A PLACE to Grow Childcare Center. Ages 2-K. Loving family atmosphere in a pre-school setting. 18 children only. 489-2240. 12.13/TF

Child Care Placement Service

A LICENSED agency specializing in placing highly qualified live -in nannies with families. Full year and summer placements! 566-6294. 6.13/TF

ANOTHER PLACE To Grow Childcare Center. Children learn and play under the guidance of caring teachers who know how to help children and their families "grow" from a day care experience. Full time and part time care available. Located in the Dallin School in Arlington, 646-7689. 4.11/TF

Bright Beginnings

BRIGHT BEGINNINGS Childcare Center has immediate openings for infants, toddlers, preschoolers full or part time. Meet our professional staff and see our beautiful setting. 893-5061. 8.29/TF

FAMILY CHILD care home has openings for 9 months and up. Lots of TLC and structured play with a responsible mother. Call Mary 641-2966. 12.26/TF

EXPERIENCED MOTHER with excellent references will care for your child in my home, full time or part time. Snacks, lunch and guidence in creative play provided, call Sharon 643-9671. 1.16/TF

Need A Nanny?

THE FAMILY Exchange Incorporated, Bostons leading childcare agency is available to meet with families seeking quality live in Nannys. Please phone Kate Goldfield or Beth Ingram at 443-4049. 2.20/4.6j

LOVING AND caring mother available to care for your child in my home, Lexington area. Flexible hours, references available. Call Marcia, 863-0416. 3.13/3.27n

LICENSED FAMILY daycare has full time opening for child twenty months to three years. Call Lillian 483-5291. 3.13/3.27j

TEACHER WITH elementary certification will provide loving and stimulating full time day care for two toddlers in her home. 721-2208. 3.20/4.3j

Childcare Wanted

BABYSITTER NEEDED for seven year old- Varying hours- Call 489-0412. 3.06/TF

WATERTOWN FAMILY needs compitant person to care for 11 month child in our home. Light housekeeping, non -smoker, references. 926-5337 or 926-2345. 3.20/4.3g

MATURE RESPONSIBLE woman to care for 3 month old girl, approximately 20 hours - our home. Flexible days and hours. Non-smoker. 646-4784 or 426-8282. 2.20/3.27g

BELMONT FAMILY seeking live - in nanny to care for new born twins. Room, board and conversation. Child care primary responsibility. Light housekeeping also. Close to Belmont Center, public transportation. Late April, early May starting date. References required from past employers. 484-2596, leave message. 3.27/4.10j

NEEDED TO care for toddler Saturday and Sunday twice a month 11:30 a.m. to 8:30 p.m. 643-5923. 3.20/4.3g

Mature Woman

WANTED TO sit two girls, 11 and 12. Wednesday evenings, 5-9 p.m. in Winchester. 729-5367. 3.27/4.10p

BELMONT COUPLE seek child care provider to care for and love newborn in our home. Half days, Monday to Friday, April through September. Increase in October to 8:30- 5:30, Monday to Thursday. Some additional care of 2 year old sibling. Excellent pay, references required. 489-1952 after 7 p.m. 3.13/3.27j

WANTED, BABYSITTER 3 afternoons per week for infant in our home. Non-smoker. $7 per hour. 489-3239. 3.20/4.3g

Childcare Wanted

Mature Responsible Woman

WHO ENJOYS Caring for an infant. To care for two month old starting April. References required. Non-smoker. East Arlington 646-8299. 3.13/3.27j

BABY SITTER needed for active 7 month old boy, Monday thru Thursday, 8-3 p.m. your home, non-smoker please. Anita 646-2998, 271-2314. 3.13/3.27j

LOVING, CREATIVE adult wanted to care for our infant son, 3½ days a week. Your home or ours in Arlington. 648-2720. 3.13/3.27j

CHILD CARE part time, for 21 month old in my home on Wednesday and Friday, from 8 a.m. to 1 p.m. Call 484-7445. 3.13/3.27g

LOVING CHILD care provider needed 2 days/ week for our 19 month old son. Family day care in Winchester preferred. Call evenings 729-8923. 3.13/4.03j

MATURE, RESPONSIBLE woman to care for six week old in my home Fridays 8:30 to 4:30. References required. 641-0135. 3.13/3.27j

CHILDCARE PERSON wanted for infant male, hours 8:30 to 5 p.m., Monday through Friday. Own transportation required. Light housekeeping, salary negotiable. Call 484-1384. 3.20/4.3j

LOVING, EXPERIENCED woman wanted to care for four month old girl in our Arlington (morningside) home, 50 hours per week, starting end of April, non -smoker, own transportation preferred, $5 per hour (negotiable). 641-1517. 3.20/4.3l

RESPONSIBLE PERSON needed Mondays only, 3:30 pm-12:30 am for 9 year old child, Thompson School area, Arlington. Call 643-1383 after 6 pm. 3.20/4.3n

WANTED, RESPONSIBLE person willing to talk and play with 2 kids, ages 3½ & 6. Thursday, 5-9:30 pm, need commitment through summer. Mystic Street area, Arlington. 648-0498. 3.20/4.3n

CHILDCARE IN my home, 2 children (8 months and 5 years), 15-20 hours per week, non-smoker, references required. 862-8553. 3.20/4.3n

MATURE ADULT to babysit our 1 year old, 2 days a week in our home. 648-4063. 3.20/4.3n

WARM, LOVING, mature woman wanted for 20 hours (2½ days) of child care for 4 month old girl. References required. 721-1373. 3.20/4.3j

Summer Mother's Helper Wanted

MATURE HIGH school or college student wanted to help care for two children 5 and 2 for summer months. Call 484-5002. 3.20/4.3g

MATURE RESPONSIBLE woman needed to childsit our 7 yeard old son, Monday thru Friday, after school til 5 p.m. in our home. St. Agne's Church area, Arlington. 643-2280. 3.20/4.3g

MATURE RESPONSIBLE woman needed to childsit our 7 yeard old son, Monday thru Friday, after school til 5 p.m. in our home. St. Agne's Church area, Arlington. Call week days after 3 p.m. 643-2280. 3.20/4.3g

EXPERIENCED LOVING sitter needed for two year old in our Winchester home, occasional weekend evenings. References. 729-8021. 3.20/4.3p

After School Care

RESPONSIBLE PERSON needed in September to care for a seven year old boy in our home, 2:15 to 3:45, 8:30 school vaction week. Arlington, Peirce School area. Call 648-5470. 3.20/4.3j

Full Time

CARE NEEDED in Arlington for 4 month old boy and after school 6 year old boy. Starting May - June. References required. 646-8220. 3.27/4.10g

Childcare Wanted

WEEKEND /NIGHTS baby sitter needed for three month old in Belmont, non-smoker, own transportation preferred, references required. Excellent rates. Call 489-5072. 3.27/4.10j

CHILD CARE part time for three fine children ages 8, 6, 3, in our Winchester home. 7:30-9 a.m. and 2:30-5:30 p.m. Monday thru Friday. Also make supper. $7 per hour. Non-smoker, own car. 729-8838 after 6 p.m. 3.27/4.10j

SITTER NEEDED every other Saturday night for 2 boys. $2 an hour. Arlington Heights area. Anita 646-2998 or 271-2314. 3.27/4.10j

RESPONSIBLE ADULT to care for pre-school twins, Wednesday and Friday, 8:30 to 5:30 p.m., near Waverly Square. Call 357-6000, X393, from 9-5 p.m., or 1-580-5909, after 6:30 p.m. 3.27/4.10g

PART TIME, (25 hours) childcare for 11 month old in my Arlington home or yours. Also looking for occasional babysitters. Fee negotiable. Please call 646-5594. 3.27/4.10n

BABY SITTER for three month old infant in West Medford. Tw o afternoons 3 p.m. to 6:30 p.m. Recent references required. Own transportation, salary open. 488-3644 between 7 p.m. and 9 p.m. 3.27/4.10j

MATURE RELIABLE woman wanted to care for 18 month old girl in our home. Tuesday, Wednesday, Thursday, 8:15 a.m.-5:15 p.m. Non-smoker, car and references required. Call 484-1832 after 6 p.m. 3.27/4.10p

Dressmaking

WEDDING, BRIDESMAIDS gowns, expertly made, fast personalized service at reasonable prices. 646-1834. 11.3/TF

DRAPES, CUSTOM made, be your own decorator. Quality work, fast service. Alterations. 729-3664. 11.3/TF

DESIGNER, DRESSMAKING, home decorations and expert alterations. Call 623-8964. 1.3/TF

ALTERATIONS, HEMS repairs, individualized attention, moderately priced. Please call 643-2740. 8.1/TF

DRESSMAKING, ALTERATIONS hems, zippers, repairs. Individualized attention. Doll clothes (Cabbage Patch, barbie, etc.), craft items. Quality work, fast service. Reasonable rates. Please call 643-8933. 2.27/TFg

ALTERATIONS- ALL kinds- Hems, sleeves, coats, dresses, zippers replaced, expert work, also individually designed crib comforters. Please call 923-9081. 3.27/4.10l

Counseling

PSYCHOTHERAPY, CONVENIENT Arlington location, adult, adolescent, child, couples, families, adults children of alcoholics, infertility, conflicts around having children. Elizabeth Corpt, LICSW Michael Reison, LICSW, 643-1388. 10.17/TF

New Support and Therapy Group
For Wives of Alcoholics to meet weekly in Lexington. Please call
863-5327
for further information

Housework

APARTMENTS CLEANED, honest, reliable person. Excellent references. Call 646-1834. 11.3/TF

COMPLETE HOUSECLEANING service. Washing of walls also industrual cleaning. Ask for Harold, 484-7226. 2.27/TFJ

Housework

Dirtworks

AS SEEN on Eyewitness News! Old fashion cleaning plus efficient team approach equals the best cleaning service. We are professional, reliable, bonded. Trained, supervised-insured. Free estimates. Excellent references. 354-7788 anytime. 11.3/TF

BROTHER'S TWO Cleaning Service. Tired of a mediocre cleaning job? Weekly, bi-monthly and monthly home and office cleaning at reasonable rates. We want you to be satisfied and you will if you call John 721-1227. 3.29/TF

TOO BUSY for housework? I clean beautifully and professionally. Five years in area. Immpeccable references. Available for regular or special cleaning, home or office. Mrs. C. 489-4289. 9.12/TF

Clean For A Day House Care on Call

CLEANING, COOKING, Errands. Small repairs. References. Free estimates. 924-1643. 2.27/TFj

CLEAN YOUR house or apartment, reliable, good references, reasonable rates. Call 648-8674. 3.20/T.F.j

TWO EXPERIENCED cleaners available to clean your home /office. Flexible hours, reasonable rates. 899-4189. 3.13/3.27g

Impeccable Home Services

SEVEN YEARS experience house cleaning in Boston area. References available. 489-2212. 3.20/4.3

Tired of Cleaning

I DO your apartment, house, or condo. I want you to relax. Please call me for a free estimate. 391-2105. 3.6/3.27g

GIVE SOMEONE you love a gift that will shine, a clean house! Done on regular basis or one time arrangement. 729-0780. 3.13/3.27j

HOUSEKEEPER- MONDAY through Saturday- Call Margaret 6 -10 p.m., 267-6472. 3.13/3.27l

HOUSECLEANER AVAILABLE two mornings per week. Four hours per morning. References supplied. Call Carol, 666-1820. 3.13/3.27l

HOUSE AND apartment cleaning service. Provided by two reliable Belmont ladies. Reference available and free estimates. Call 489-2869. 3.13/3.27j

EFFICIENT HOUSE cleaner looking for additional accounts- home or office- I also clean up dinner parties- Local references. 489-4812. 3.13/3.27l

HOUSECLEANING, RELIABLE and reasonable. Housecleaning done with good references. Call Karla, 667-8658 after 3 pm. 3.13/3.27n

EXPERIENCED HOUSEKEEPERS looking for additional accounts. Call Joanne at 391-0604. 3.13/3.27g

I CLEAN with a sparkle. Meticulous, careful, experienced. Leave message for Molly, 739-2200. 3.13/3.27g

Student Wanted

ARLINGTON, WEDNESDAY 3-7 to clean, cook for busy family. Call 641-1882, 6-9 p.m. 3.13/3.27j

WILL CLEAN your home, Monday through Friday. Good references. Call Joan, 391-7196. 3.20/4.3n

YOUNG WOMAN will clean houses. Excellent work $7/hour. Call evenings, 648-4700, 643-2825. 3.20/4.3n

CLEAN FOR a day. Spring cleaning / yard work. 12 years in the business. Good references. Nina Luhan, 354-4960. 3.20/4.3g

TWO EXPERIENCED and dependable sisters will do your housecleaning or office, professionally at reasonable rates, good references. Call after 6 pm. 628-2916. 3.20/4.3n

BACHELOR'S WIFE? My vows to you. Efficient cleaning. Health cooking. Prompt errand running. Belmont and surrounding area. Available 9-1 p.m. 484-2695. 3.20/4.3p

Housework

RESPONSIBLE WOMAN with references looking for cleaning work. Will comply to your schedule. 623-0317. 3.20/4.3l

EXPERIENCED, THOROUGH and reliable. References available. Call David 491-5065. 3.20/4.3j

Cleaning Demon!

YOU WANT clean! You've got it. I'm honest, reliable and I want to help you. Experienced in home maintenance. Estimates, references. Please call Patricia 646-7215. 3.20/4.3p

NEED YOUR house cleaned? Please call Patty 926-3790. Free estimates plus references. 3.20/4.3j

TWO MATURE and dependable women will clean your home. References upon request. Call after 3 p.m. Marin, Julia 483-7033. 3.20/4.3j

Roses Too

THE ULTIMATE in house, apartment and office cleaning. Please call Brandy 657-6323 or Fran 273-1284. 3.27/4.10j

PROFESSIONAL HOUSE cleaning service. Experienced with condos, apartments, homes and businesses. Free estimates. Call 643-4972. 3.27/4.10n

MATURE RESPONSIBLE woman will clean your house, Arlington Heights area. Call 646-2882. 3.27/4.10g

RELIABLE, THOROUGH and experienced housecleaner seeking customers in Arlington, Belmont and Winchester. Equipment and supplies provided. References furnished. Call Faith at 391-5494. 3.27/4.10g

HOLLY HOUSEWIFE cleans, grocery shops and runs all your time consuming errands. Call Andrea, late evenings, 924-4689. 3.27/4.10

Services

For More Services Ads Reference the "General Home Improvement" category.

Draperies

GRACE'S CUSTOM made draperies. With your fabric. Plus alterations. Reasonable rates. Call anytime 396-2961. 11.3/TF

Excavating

WITH COMPACT size loader. Back hoe work, grading, leveling, stump removal. Small, medium excavating jobs our specialty. 862-4663. 11.3/TF

B & B Chimney Sweeps

PROTECT AGAINST dangerous chimney fires by having your chimney cleaned professionally. Pointing and rebuilding, fully insured contractor, free estimates. B & B Chimney Sweep Co., 576-1191. 5.31/TF

Truck Work

FREE ESTIMATES. Reasonable rates. Man with truck for moving services. Attics, cellars, garages cleaned. Tree removal, rubbish removal, gutters cleaned, oil tanks pumped and removed. Call John at 861-8679 or 729-4761. 3.21/TF

CERAMIC TILE services. Small jobs, grouting, patches and repairs. Free estimates. Leave message 484-0362, 489-3488. 2.20/T.F.j

Services

Brass & Copper Refinishing

RESTORE THE beauty of your andirons, light fixture, hardware or valuable antique. Lampwiring, soldering, and laquering. Call Gerard, 648-5730. 6.27/TF

Clocks Repaired

BY OLDE Mystics Antiques. 369 Trapelo Road, Belmont. 489-4147. 6.27/TF

Truck For Hire

DEBRIS AND trees removed. Attics, cellars and garages cleaned. Small moving jobs. Very reasonable rates. 646-5683. 9.5/TF

House Painting

WE ARE now taking names for Spring estimates. Lowest rates, free estimates. Call Tim, 648-644 or Paul, 648-1222. 9.12/TF

Custom Slipcovers

CUSTOM MADE slipcovers, your fabric or mine. Labor on sofa, $140, labor on chair $85. Two week delivery. 928-6957 anytime. 9.12/TF

Clean Up Services

YARDS, CELLARS, cleaned out. Construction debris removed. Bobcat rental service.

Kebco Services Inc

321-1654, free estimates. 11.7/TF

Carpet Cleaning

BROADWAY CARPET Cleaning Service. It pays to clean your carpets first class. Call 492-0480. 1.9/TFa

Halloran's Cleaning Service

WE CLEAN businesses, offices, apartment buildings and health care facilities. Our rates are very low. Our services include carpet shampooing, furniture and wall washing and floor refinishing and much more. Call Paul, 648-3256. 12.12/TF

Rinaldi Upholstering

INTERIOR DECORATOR work room. All kinds sofas, chairs, headboards. Specialty: antique restoration. 567-2638. 1.30/TF

Storage & Moving

SAVE ON pre-paid, long (6 months plus) term, limited (small fee) access storage. Competitive rates for courier and smaller local moves. Call John at 646-7945. 2.6/TFn

110 PERCENT floor care. Sanding and refinishing specialists. Work guarenteed and free estimates. Call Kevin M. Nunley 525-2020 or 665-3805. 3.13/TF

Custom Draperies By P.A. Coyle

BEDSPREADS - BLINDS- roman shades - swags. Complete drapery service. Let our experience make your windows beautiful. Free shop at home service. P.A. Coyle Draperies, 665-1652. 3.13/TFJ

House Cleaning

FOR EFFECIENT, personal service with a smile. Call Kathy 484-5597 References. 3.20/4.3j

HIGH FUEL BILLS? INSULATE

WITH BLOWN FIBERGLASS INSULATION
Free Estimates
862-2451
Carl Anderson
Richard Anderson
Established 1947
Bullock & Cochrane

Classified 729-8100

Deadline Tuesday 4 p.m. 3 weeks in 6 newspapers — Arlington Advocate, Winchester Star, Belmont Citizen, Watertown Sun, Belmont Herald, Newton Transcript

Services

SEWING MACHINE repair. I clean and tune your machine for $15. Call 643-3686. 1/9/TF

Picture Perfect Painting Paperhanging Call Carole 646-3744

3.27/TFI

Handy Man

INTERIOR PAINTING, carpentry, plumbing repairs. Call 646-1367. 3/13/3.27n

TYPING AND word processing done in my home. No job too small, reasonable rates, free pick-up and delivery in Belmont area. 484-2321 3/13/3.27p

NEED A pickup truck for a small or medium size load? Moving locally? Heavy appliances, brush piles, construction debris, junk, what ever your hauling needs. Call Don 648-9030. 3/20/4.3j

Ceramic Tile Installation

PROFESSIONAL WORK at reasonable prices. Marble and slate a specialty. All work guaranteed. References. Chuck 646-0121. 3/20/4.3n

CUSTOM CLEANING service. Residential cleaning. Call 894-3450. 3/20/4.3g

Piano Tuning

CLEANING AND repairing of pianos. Geoffrey Harris 484-5768. 1/26/4.1j

House Sitters

TWO RESPONSIBLE Middlebury College Seniors working in Winchester are looking for a house to sit for summer. Full upkeep of house and grounds. Winchester references available. Call collect (802) 388-9288. 3/20/4.3l

Busy Bee

GENERAL CLEANING- rugs, couches, chairs. Also industrial cleaning. Quality work. 633-0472, 284-5439 3/27/4.1j

LORAC CONSTRUCTION. Complete home building remodeling. 776-1236 3/27/4.0pj

General Home Improvement

For More Home Improvement Ads Reference the "Services" category

Joe's Plastering

PLASTERING, STUCCO ceilings etc. Call Joseph Rosa at 643-9546. 11/3/TF

Dave's Interior

PROFESSIONAL EXPERIENCED painter- Quality workmanship completed with top consideration given to property. Residential and small commercial. Free estimates, references. Call evenings, 646-0324 8/16/TF

Husband's Helper

PROFESSIONAL RANGE of services in home repair and maintenance. Walls, windows, carpentry, tile, paper, plastering and painting. We're here to help you. Call Steve, 776-5761 1/30/TFg

R. Mirabella Construction

Repairs - Remodeling Commercial/ Residential Kitchens/Baths

Free Estimates

391-0528

General Home Improvement

From Strip to Finish

WAYNE TOWLE, Inc. is greater Boston's acknowledged expert in fine architechual wood stripping, finishing, and fine period detailing. Historic and contemporary finishes our specialty. References, portfolio, insured. 738-9121. 9/13/TF

CHIMNEYS REPAIRED and rebuilt, also roofing and gutters. Call The Chimney Man, 646-5516 or 862-2034. 11/29/TF

Ceramic Tile

REPAIRS, REGROUTING new installations, kitchens, bathrooms, free estimates. Call 438-2401 after 5 pm. 1/17/TF

Bathroom Ceramic Tile

WHITES WHITER, colors brighter! Repaired, re grouted, acid washed, winterproofed, polished like new. Squeaky clean! Established 1952. Free Estimates. Karl, 396-4731 4/4/TF

TASTEFUL RENOVATION. Repair, painting and carpentry with an accent on decor and detail. Good references. Call Aury at 648-9904 9/19/TF

Ceramic Tile And Marble

COMPLETE REMODELING and repairs. Bathrooms, kitchens, floors, etc installed professionally. Reasonable, guaranteed. Free estimates. Call John, 848-3996. 11/21/TF

Ceramic & Marble Tile

PROFESSIONAL INSTALLATIONS at reasonable rates. All phases, residential and commercial. Wholesale marble prices. All work unconditionally guaranteed. Free estimates. Rick 721-2291. 8/15/TF

General Contractor

CARPENTRY - REMODELING, additions and decks, replacement windows, doors, roofing. Large and small jobs. Patrick Lancaster, 484-9995 11/21/TFa

Mike's Home Improvement

INTERIOR EXTERIOR. From small repairs to extensive remodeling. You'll love our work! You'll love our prices! 484-5985 or 484-0889. 3/13/TFI

Miscellaneous Home Services

REPAIR OLD assemble and install new items. Windows reglazed and other handiwork inside and out. Welding, firewood cutting, rototilling, furniture repairs etc. Arthur Wedmore, 235-8540 3/27/4.1ol

REPLACEMENT WINDOWS- Vinyl Siding. Get a local estimate before you buy. Shoemaker, Inc., 74 Loomis Street, Bedford. 275-0131 or 456-8024. 3/13/3.27p

GARDEN SERVICE- Let me till your garden with 8 horse power Troy Horse. Reasonable rates. 625-6713. 3/20/4.3l

Transitions

CARPENTRY, LANDSCAPING and general repairs. Shawn 646-8726 3/20/4.3j

Sylvester Construction

HOME IMPROVEMENT painting, carpentry, gutters, etc. Free estimates. 623-6546 /776-3939. 3/27/4.1ol

General Contractor

COMMERCIAL /RESIDENTIAL, renovation, remodeling. Interior, exterior painting. References, free estimates. Licensed and insured. Call JAC Construction Company 661-4526 3/27/4.1ol

General Home Improvement

Zero Lawn Sprinkler Systems

RESIDENTIAL AND Commercial. Custom automatic systems. Design installation and service. Call John 334-5031 or Don 395-6934 3/27/4.1op

Carpentry

CARPENTRY WORK of all types. Will do repairs and new work at reasonable rates. No job too small. Insured. John McCadden 643-4141 11/3/TF

CARPENTRY WORK Porches and additions. Replace doors and windows. Also custom-built cabinets. Reasonable. Call 648-1133 11/3/TF

CARPENTRY, REMODELING, ceramic tile, general repair work. No job too small. Porches, decks, additions, bathrooms, kitchens, counter tops, playrooms, painting, roofing, etc. Free estimates. 861-8883, 862-7124 11/3/TF

CARPENTER, DECKS, porches, doors, locks, windows. Licensed and Insured. Edward Rongone, 646-1664 11/3/TF

GENERAL CARPENTRY porches and decks a specialty. Eric Bearce 933-3069 24 hours. Estimates. 1/3/TF

ED LOCKE general carpentry of all types, quickly and precisely, including remodeling and additions. Call 928-5381 for free estimates. 11/3/TF

MICHAEL S. CARNEY, Carpenter contractor. Repairs, remodeling, painting. Licensed. For estimate Call 648-3830 6/7/TF

Drywall Work

FOR THE finest interior framing, drywall and taping finish call Chris at 438-2703. 8/16/TF

QUALITY CARPENTRY. Interior finish work, counter tops, cabinets, replacement doors and windows, siding, structural remodeling. Call Bill Herring 861-7096 1/31/TF

Carpenter Service

REPAIRS, REMODELING improvements. Doors, windows, cabinets, gutters, porches, and roofing. Good dependable service. 643-2519, Larry Barrell 1/3/TF

M-D & Sons Home Improvement Specialists

WE ARE a full service company designed to meet your every need. Please call 484-0633, anytime. 3/26/TF

J&B General Carpentry

INTERIOR /EXTERIOR remodeling additions- porches- decks- kitchens- Custom items made in shop 648-2621, 648-8673. 8/22/TF

DEPENDABLE, EXPERIENCED carpenter. Call Phil, 658-9639. 1/16/TFa

SMALL JOBS only. Doors and windows installed. Radiator covers, bookcases, built-ins. Built to order. Call Tom, 648-3428 1/2/TF

Rockwood Builders

COMPLETE CARPENTRY/general contracting service. Licensed and insured. Please call 628-6145 1/2/TF

CARPENTRY, PORCHES, decks, remodeling, inside and out. Licensed. Call Jim 648-8673 and 648-2621. 3/20/T.F.j

WINDOWS AND doors- insulating replacement windows, skylights, storm windows, early season discounts. 782-1066. 3/6/TFI

KITCHEN AND bathrooms remodeled, porches, decks, windows and doors, drywall and blue board hung. Call for free estimate, fully insured. Call Ed 9444924. 1/9/1.23

SEMI RETIRED carpenter looking for small jobs. Call 646-4067. 3/27/4.1ol

Sunday Crossword Puzzle

Edited by James C. Boldt and Joyce Nichols Lewis

© 1985 Los Angeles Times Syndicate

This crossword is sponsored by Dudley Fuel Co.

By William Lutwiniak

ACROSS
1 Aristae
5 Players
9 Lesser Sunda island
13 Some condos
17 Photo
18 "— Rookh"
19 Saintly: Prefix
20 Campus soc
21 Have word of
22 Actress Aimee
23 Primate, for short
24 Sly
25 Start of a quote from 38 Down
29 In a bit
30 Located
31 Him, in Herault
32 Elite
35 Laisse —
37 Frightened
41 Bugs
42 38 Down's quickest KO
45 Small one: Prefix
46 Ron and Rick
47 Spanish muralist
48 Bright light
49 Not us
50 Not talking
51 Birthplace of 38 Down
55 Tonsorial service
56 Mall outlet
59 Timbre-related
60 Heaps ignominy upon
61 Total
62 Jingle
63 Unit of heat
64 Precision
66 Put off
67 Poker faces
70 Bandman Shaw
71 "Thrilla in Manila" loser
73 —-Jones
74 Ending with four or nine
75 Get better
76 Caen's river
77 NBA's Archibald
78 Of each, in an Rx
79 Original name of 38 Down
83 Went rafting
84 Flickering
86 Ice pinnacle
87 Happen to
88 Sky Altar
89 Dictatee
91 Uncas beloved
92 End of the quote
99 Highway sign
100 Port du — cheese
101 Dickens forte
102 Youngsters
104 Run away
105 Bell town of fiction
106 Clear off
107 Hence
108 Take care of
109 Neighbor of Alta.
110 Budget category
111 Oblique

DOWN
1 Sort of blond
2 Sound of relief
3 Early shipmaster
4 Emphasizes
5 Basic principle
6 Felipe or Matty
7 Tradi ce
8 Gets a view of
9 Harbor tow
10 Henry — Wallace
11 Script unit
12 — hat (Stetson)
13 Posh party
14 Big leaguers
15 Doorman's hail
16 Porker's place
18 "— Macduff"
19 Inn
26 Votes against
27 Lighthearted
28 Kin to sahib
32 French delicacy
33 Mark on a seed
34 1960 membership for 38 Down
35 Tribunal
36 Opponent
37 Stub — (trip)
38 "The Greatest"
39 Ecole student
40 Fonteyn and Markova
42 Asian capital
43 Dental filling
44 Merchandise
47 With craft: Var
49 Choreographer Twyla
52 Formal
53 Poll-goer
54 Within
55 Get rid of
57 — a million
58 Stand well
60 Quota
62 "Honey, — Do"
63 Itty-bitty
64 Seaport of Brazil
65 Spenser's Ireland
66 Certain Oxonians
67 Physics Nobelist 1933
68 Famous
69 Uppsalan
71 Laugh-getter
72 "J Accuse" author
75 Bull Run site
77 Brass
79 Credential Abbr.
80 Accustomed
81 Mailed
82 Como or Crosby
83 Hairdo
85 Used chum
87 Synthetic gem
89 Hacienda rooms
90 Car storage
91 Footlocker
92 Cart part
93 Appearance
94 — heart (cared)
95 Use an auger
96 Writer Hunter
97 Frolic
98 Advantage
99 Salamander
103 Broadcast

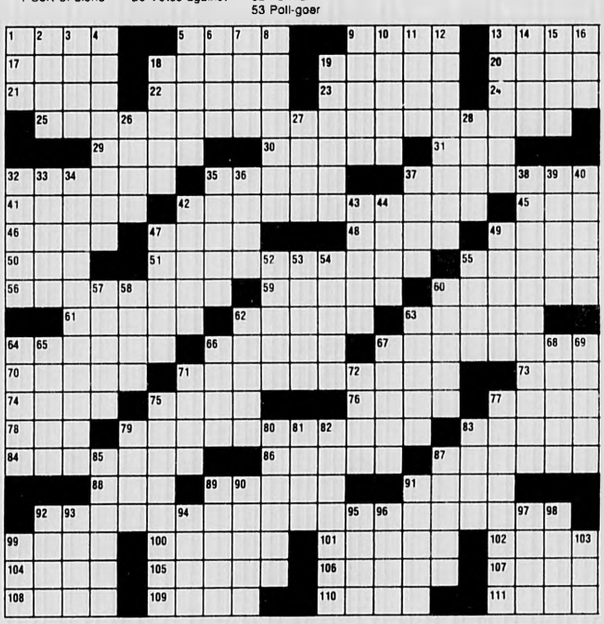

Solution to this week's puzzle on first page of What's Up Calendar listings

COME & GET IT!

We carry a full line of "Ducane Gas Grills" at prices that are hard to beat! As an added bonus, this spring we will assemble, deliver* and fire any grill purchased before April 30th **FREE** of charge.

Call Now

646-8473

authorized GAS GRILL REPLACEMENT PARTS

FOR ALL BRAND NAME GRILLS
Will Ship Anywhere
Call with your grill name and model number. For fast service in time for your next cook out!

Visit The BAR-B QUE Barn

DUDLEY SERVICES INC.
9 Dudley St. Place
Arlington, MA
(617) 648-8473

*within 5 mile radius

PRIZES

If the last four digits of your telephone number match the following numbers in any order, be the first person to call Dudley Fuel to claim your prize 1926

Classified 729-8100

Deadline Tuesday 4 p.m. 3 weeks in 6 newspapers — Arlington Advocate, Winchester Star, Belmont Citizen, Watertown Sun, Belmont Herald, Newton Transcript

Painting

INTERIOR/EXTERIOR painting and paper hanging, experienced in the removal and hanging all types of wallpaper. Specialist in ceiling and wall repair. 18 years experience. Fully insured. John O'Connor Jr. Tel. 729-5342. 11.3/TF

EXPERIENCED INTERIOR and exterior painting. Free estimates,very reasonable rates. No job too small. Call any time. 729-1438. 11.3/TF

Bolduc Painting

NOW SCHEDULING for spring/summer work. Interior and exterior, quality work, fully insured, reasonable rates. Call Bob 646-0564. 3.15/TF

PAUL CANTWELL, Professional paperhanger, interior and exterior painting, decorating consultant. Free estimates. 663-7244 leave message. 5.3/TF

QUALITY PAINTING interior, exterior. No job too small. 633-0223, 254-8401. 5.10/TF

Mike's Paint Co.

QUALITY WORK. Very reasonable rates, interior and exterior. Call 862-3413. 8.2/TF

PAINTING AND paper hanging, interior and exterior. Work professionally done at reasonable rates. Phone Stephen Meuse, 438-2913. 2.14/TF

Salvi's Painting

INTERIOR, EXTERIOR wallpaper hanging, removing. Masonry work. Call anytime 396-0795. 2.28/TF

Painting Etc.

INTERIOR-EXTERIOR painting. Plastering, new and repair. Reasonable and reliable. Licensed. Free estimates. Barry Littleton, Winchester. 729-5659, evenings. 4.1/TF

George's Painting

INTERIOR /EXTERIOR- Commercial. Residential. No job to LARGE or small! Licensed and insured. Free estimates. Call anytime, 628-2254. 5.23/TF

Chios Painting, Inc.

COMMERCIAL AND residential, interior and exterior painting. Quality work at low prices. Free estimates. Call 648-3372 or 648-3381 during office hours. 8.1/TF

Arrow Painting

OVER 15 years experience specializing in windows and trim. Old peeling paint scraped, bare spots primed, windows puttied, free estimates. Call 646-7638. 8.29/T F j

Tom Sawyer Enterprises Inc.

TOP QUALITY interior painting. Personable and professional service. Free estimates. 891-6853. 12.5/TF

Complete Contracting Co.

FULLY INSURED. Wallpaper painting, interior and exterior. Replacement doors and windows. Carpentry also. Satisfaction guaranteed. Call Jay 721-1847 or 658-6245. 1.9/TF

Paint & Stain

PAINTING CONTRACTORS interior exterior, unmatched quality at reasonable prices, fully insured, free estimates and consultations, references available, 15 years experience "We take pride in our work" Call Rick Catlin 648-5941. 2.13/T F j

Hayden Inc.

ESTABLISHED 1901 fine residential interior and exterior painting and restoration. Fully insured plus free estimates. 876-2506. 1.9/TF

Neil Kenny Painting Inc.

INTERIOR, EXTERIOR, wallpaper, carpentry, gutters. Free estimates. 265-3999. 3.27/4.10j

Painting

A. K. Painting

INTERIOR, EXTERIOR painting, gutter work. Free estimates. Fully insured. Call 646-2356. 1.9/TF

Morningflower Painting Company

WE ARE friendly, professional and experienced. We do superior quality work at highly competitive prices. 484-5985. 1.23/TF

A-1 PAINTING & Paperhanging. Every room. Complete $175. 25 years experience. All work guaranteed. 321-7144. 3.27/TF1

Ideal Painting And Decorating

FREE ESTIMATES. Call 625-6038. 2.20/T F g

WALLPAPERING AND Painting by Tanya. No job too small. Free estimates. Call 321-0233 for appointment. 4.13/3.27g

Painting 10 Per Cent Early Spring Discount

CARPENTRY - ROOFING. Free estimates. Call 932-3475 or 935-6499. 3.13/3.27g

INTERIOR PAINTER looking for small paint and plastering jobs. Very reasonable rates. Call 643-7576 between 4:30 and 7 p.m. ask for Chris. 3.20/4.3j

Mr. Paint

INTERIOR PAINTING reliable work. Reasonable rates. 641-1336. Free Estimates. 3.27/4.10f

Sylvester Construction

TOTAL HOME improvement. Painting, carpentry, roofing, and gutters, etc. Interior-exterior. Free estimates. 623-6546, 776-3939. 3.27/4.10p

Painting

INTERIOR-EXTERIOR, commercial and residential. Reasonable rates. Call 643-2764 after 6 p.m. 3.27/4.10j

Paperhangers

WALLCOVERING, EXTRAORDINARY paperhanging at its best. Satisfaction guaranteed. Call Jim Loomis, 933-2583. 8.2/TF

Wallcovering Etc.

HANGING AND removal, wall preparation, related painting, ceilings, trim. Guaranteed satisfaction, references. Call 646-7178, John Mahon. 2.13/T F g

WALLPAPER, INTERIOR painting, small and large jobs, fast service. Call 646-3566. 3.20/4.3n

Ceilings

QUALIFIED PAINTER. Ceilings, a specialty. Call Mel after 5:30 p.m. and weekends 729-8227 or 628-9119. 11.3/TF

Windows

Jim's Window Washing

RESIDENTIAL OUR specialty. Gutters oiled and cleaned. Twenty years experience. Free estimates. Call 273-5458. 3.20/TF1

Window Cleaner

PROFESSIONAL WINDOW cleaning service, 20 years experience. Fully insured. Reference given. Also gutters cleaned and oiled. Call for free estimate, C. Moore, 933-9070. 3.20/4.3g

Windows For Less

WE WASH windows for less and do a better job. Free low estimates. Call today after 5 p.m. 643-9483. 3.27/4.10j

Floor Services

Fidalgo Floors, Incorporated

LAID, SANDED and finished. Quality work, dependable service, 666-8876. 8.8/TF

Floors

FLOORS SANDED, stained and refinished. Expert and courteous service. Please call 923-8871.

The Floor Sanders 12.26/TF

DANS FLOORS. Sanding and refinishing. For free estimates call Dan after 6 p.m. 646-8129. 1.30/T F a

R. KERSHAW Floors. Sanding and Refinishing. Carpet and vinyl sales. Installations. 484-0015. 3.27/4.10g

Electricians

LOW COST electrical work. Residential and commercial. Old and New. Free estimates. Licensed electrician. License E23563. Call Sal, 643-5132. 11.3/TF

LICENSED ELECTRICIAN. No E21410. No job too small. All types of installations including phones. Free estimates. Call mornings, 643-1512, 272-5252 after 5 p.m. 11.3/TF

Electrician

BILL MURPHY Electrician, residential and commercial. Fire alarms, insulations, tract and professional lighting. Free estimates. License E28695. Call Bill, 932-0770. 8.22/TF

John A. Crosby

MASTER ELECTRICIAN. Licensed number A10614 Electrical contracting. Burlington Mass. 273-1628. 10.24/TF

Electrical Services Unlimited

ALL TYPES of electrical work, reasonable rates, fast service. No job too small, fully insured. 944-4924. 10.31/TF

ELECTRICIAN- LICENSE Number E27669- All types of wiring. Smoke and security systems. Brian- 484-6856. 2.6/TF1

John E. Swanson Electrical Contractor

LICENSED ELECTRICIAN. Number E29194. Quality work, reasonable prices. Free estimates. 24 hour service. Residential, commercial. Call 862-0840. 3.20/4.3g

Roofing

ROOFING -GUTTERS Conductor pipes, repairs -recover and strip. No job too small. John F. McCadden & Sons. Insured and licensed. 643-4341. 11.3/TF

ARLMONT ROOFING Company- Roofing, gutters, ice back-up prevention. Chimneys repaired and rebuilt. Licensed and insured. Call 648-1010 or 862-2034. 11.29/TF

FRANK SULLIVAN- New roof, $895 and up. Alcoa gutters- per foot, $4.95. Chimneys pointed- start $50. Roof leaks- start $40. Insulated steel door and frame units installed from $149. Slate repairs. Established 1946. 776-7025. 12.20/TF

ABBOTT ROOFING- Slate repairs- flat roofing shingles- gutters and drains- chimneys pointed and flashed- skylights installed. All types of leaks fixed. 863-8101. 24 hour service. 3.20/TF

QUALITY ROOFING and gutters. Special winter prices. No job too small. Licensed and insured. Call for free estimate 646-8211. 12.5/TF

Repairs

In -Your -Home

OR OFFICE furniture repair. Recliners, sleep sofas, mechanisms, legs, drawers, beds, tables, springs, rewebbing, sofa frames, chairs, regluing, metal and wood. 899-5380. 2.28/TF

Repairs

VACUUM CLEANER and sewing machine repairs, all models. Replacement hoses. Free estimates, pick-up and delivery, two day service, built in vacuums sold and serviced. Call 935-2704. 11.3/TF

OLD CLOCKS restored, wood, marble, brass, porcelain. Cuckoo clocks specialty. At old time prices. I buy junk clocks. George McFadden 729-1017. 1.1/TF

Chair Caning

LOST YOUR seat? Woven pressed cane or fiber rush. Ray Bryant, 484-3389. 11.14/TF

Bob's Appliance Service

ALL MAJOR brands. Refrigeration, air conditioners, washers, dryers, ranges, disposals. Call Bob Hall

729-9074

11.28/TF

Masonry

A. MONTAGNA & Sons. Masons. Stairs, walks, brick, blocks, stone. All types of mason work. 899-2180. 11.3/TF

GENERAL MASONRY work. Specializing in flagstone, walkways, and stonewalls. 396-3474. 11.3/TF

Mike's Masonry

ALL TYPES. Low rates. Free estimates. Light carpentry, plastering, and ceramic tile work. 646-8879. 11.3/TF

Alfred Branchima Masonry

BRICK, BLOCK cement, stone wall, driveways. Big or small I take them all! 643-0252. 1.31/TF

Salvi's Masonry

SPECIALIZING IN flagstone, stairs, all types masonry. Call 396-0795. 2.28/TF

Iafrate Masonry

SPECIALIZING IN concrete, brick and block work, stone walls. For free estimates, Dino, 227-8273 /899-8896. 3.20/4.3

COMPLETE MASONRY and landscaping. Construction, brick, block, walls, walks, patios. Call John Walsh 641-1859. 3.20/4.3g

THOMAS MASONRY. All types of masonry work. Brick blocks, cement stone. Free estimates. Telephone, 489-2938. 3.20/4.3g

10 YEARS experience. Stone only. Free estimates. Quality work only. Call 646-7756. 3.27/4.10n

Stone Walls, Patios,
Brick and
Concrete Work
Asphalt Driveways
Waterproofing
Guido Vittiglio
438-5524

Snowplowing

COMMERCIAL PLOWING and sanding. Residential too! We plow with finesse. Call 643-6588. 10.3/TFa

SNOWPLOWING, FAST, reliable service, licensed and insured. Call 643-2222 or 641-4048. 24 hour service. 12.19/TFn

Tree Work

EXPERT TREE Service, pruning, trimming and removals. Free estimates. Fully insured. Call after 5 p.m. 861-7156. 5.24/TF

Tree Stump Removal

ALL TYPES of backhoe work. Fast, reliable service, licensed and insured. Call 643-2222. 12.19/TFa

Tree Work

Winchester Tree Service Inc 729-0095

CATERING TO Tree landscape, maintenance and design. Providing you with professional advice and quality service. Whether you're interested in residential or commerical. Insured Mass. certified Arborist. Phone for information and estimates. Peter M. Wold. 11.3/TF

TONY THE tree man. Expert climber, can remove any branch you wish. Any tree in whole or part. Quality pruning, thinning and topping. Satisfaction guaranteed. Insured. Call 484-4169. 11.3/TF

John Mahoney Tree & Landscape Service 861-9112

PROFESSIONAL WORK done on your trees. Tree removal or pruning, planting and fertilizing. Quality work assured. Commercial or residential. Insured. Free estimates, reasonable rates. 3.29/TF

Matthew R. Foti

MASS. CERTIFIED Arborist. All aspects of professional tree care including large tree removal. Fully insured. 861-0505. 11.3/TF

McDonough Tree Removal

TREE REMOVAL experts. Large tree removal. Land clearing, pruning, cabling, firewood, stump removal. General trucking. Bucket truck and 100 foot crane for hire. Free estimates. Fully insured. Call 861-1300. 11.3/TF

Northeast Tree Inc. 935-1988

TREE REMOVAL. Stump grinding and landscaping. Dormant spraying. Fully insured. Free estimates. 11.3/TF

TREEWORK AND landscaping. Free estimates. Pruning, trimming and removal of trees. Lawns and shrubs maintained. Insured with 10 years experience. Call Dan, after 4 pm. 484-7682. 1.26/TF

TREES REMOVED. Large and small. Insured. Please call Anthony 646-5516. 5.2/TF

Collings Company Tree Removal

PRUNING, PLANTING, Stump grinding services available. Fully insured. Serving the area since 1972. Free estimates. Wood chips available for fill. 438-1759 or 547-5223. 5.9/TF

Miller Tree & Landscape

LARGE TREE removal specialists, pruning, cabling, planting, landclearing, firewood, stump grinding or removal, 25' crane for hire, woodchips sold, free estimates. 643-9671. 3.13/TF1

Rubbish Removal

Ed's Rubbish Removal

GARAGES, CELLARS, yards cleaned. Call for free estimate. 893-0156 anytime. 7.4/TF

Fast Junk Removal

WILL HAUL away anything in or out of the house, prompt and reliable service at lowest possible prices. 438-3142. 8.29/TF

General Trucking

JUNK, RUBBISH brush removal, attics, cellars, garages, yards cleaned. Tree removal and firewood delivered. 643-9671. 3.13/TF1

Movers

Moving Low Rates

MARK'S MOVING Service, Inc. Local and long distance movers, serving 47 states. Licensed and insured. Furniture, appliances, household goods. 24 hour service. 566-6054. 11.3/TF

Moving Julian Wright Moving Company

LICENSED AND insured MDPU No. 24430. Call 395-3962. 4.26/TF

Dan's Van Moving Service

EXCEPTIONAL SERVICE- economical rates. Households, offices, apartments. Large trucks. Licensed and insured. MDPU number 15258. Call, 661-1683. 7.25/TF

M&J Family Movers

LOCAL, LONG distance, packing and unloading service. Low rates. 266-6225 or 889-1027. MDPU number 1498. 7.25/TF

Matthews Express Furniture Movers Domestic and Commercial

PLEASE CALL 281-7113 /800-3201 MDPU 26320. 3.27/TF1

Landscaping

John Mahoney Landscape & Tree Service 861-9112

COMPLETE LAWN maintenance. Spring and fall clean-ups. New lawns installed. Seed and sod, pruning and planting, complete tree work. Free estimates, reasonable rates. Insured. 3.29/TF

O'Brien Landscaping

LAWN MAINTAINANCE, tree and shrub work, yard clean ups, free estimates. Call David, 648-6237 /250-8175. 7.25/TF

Miller Tree & Landscape

ALL ASPECTS of landscape construction, design and maintenance. Seed and sod lawns, tree work, dry wells, mulch and loam delivered, lawn care service, clean ups, firewood sold, etc. 643-9671. 3.13/TF1

Mark's Landscape

COMPLETE LANDSCAPE service. Lawn mowing, fertilizers, new lawn, seed or sod, bark mulch, planting, pruning, designed railroad tie work. Insured. Reasonable rates. Free estimates. 643-8271. 3.20/4.3g

Evergreen Landscaping

SEVEN YEARS experience. lawn mowing and other aspects of landscaping. Reasonable rates. Call Mark, 643-5842. 3.27/TF1

Green Thumb Lawn Service

PRICE US against anyone else. Quality spring clean-ups, including debris removal, thatching, and fertilizing. Call Allen 729-1304. 3.27 TFp

Spring Clean Ups

BARK MULCHING edging, etc. Free estimates. Call 646-5601. 3.27/4.10p

MAPLEWOOD LANDSCAPING and Rubbish Removal. All types. Free estimates. Call 933-7688. 3.13/3.27n

Landscaping

R.P. LANDSCAPING, good quality work, reasonable rates, lawn maintenance, installation of lawns and shrubs, spring and fall clean up. The first fifteen callers get a 10 percent discount on clean up and lawn or shrub installation. Call Richard at 641-2928. 3.20/4.3n

Kagan Landscaping

LEAF CLEAN UP. Fertilizer, bark mulch, lawn mowing, shrub trimming, planting, garden design. Maintenance programs to fit your needs. Call 864-0929. 3.20/4.3g

GUTTERS CLEANED and yard clean ups. Free estimates. Call Chris at 729-6828. 3.20/4.3g

Professional Lawncare

EXPERIENCED, LICENSED chemical applicator will ready your lawn by properly applying fertilizer and lime. Call Bruce 646-0820 after 5 pm for free estimate. Low rates. 3.27/4.10n

TOCCI LANDSCAPING. Lawncuttings, clean ups, fertilizing, treework, etc. Quality work, reasonable prices. Call 862-2420. 3.27/4.10n

J.L. Tryon Landscape Service

SPECIALIZING IN spring clean ups, fertilizer weekly, cutting, mulch, pruning. Quality work, reasonable rates. Joe, 484-8311. 3.27/4.10g

M & N Landscaping

LAWNMOWING, HEDGE trimming, sprung clean up, reasonable rates. Free estimates. 646-1387. 3.27/4.10n

Motorcycles For Sale

Born To Run...

YOUR AD in this category if you need to sell your scoot. Just dial 729-8100. It just might be the easiest three week run you ever made!

1981 KAWASAKI 440. 5,000 miles. Great street bike for first time buyer. Take an exciting ride and let the "Good Times Roll." $1200. Call Greg, 729-5656. 3.27/4.10g

Recreational Vehicles

23' CABIN Cruiser. Fly Bridge control, complete kitchen and head. Outdrive needs repair. Complete with trailer. $1500 or best offer. After 3 pm, 646-5839. 3.20/4.3n

FIBERGLASS LASER four years old, excellent condition. $1500. Call after 4 p.m. 729-4687. 3.20/4.3j

NEW MOBILE home rent by month, Daytona Beach one hour from Disney. 643-5626. 3.20/4.3j

Classified 729-8100

Deadline Tuesday 4 p.m. 3 weeks in 6 newspapers — Arlington Advocate, Winchester Star, Belmont Citizen, Watertown Sun, Belmont Herald, Newton Transcript

Cars For Sale

THINKING ABOUT buying a car? Overseas Motors specializes in a thorough pre-purchase analysis. For only $45 you can have peace of mind. We will check domestic and foreign cars by appointment. Call Overseas Motors at 646-8100. 7.18/TF

SAVE MONEY on former rentals. 70 Chevrolets to choose from. Buy outright or lease to own. Mr. Rent A Car. 935-7768. Days. 2.6/TFI

Cars For Sale

1975 BUICK LeSabre Convertible. 75,000 miles, no rust, nice car, excellent stereo. $3,200. After 5, 641-3777. 3.27/4.10I

1982 Chevy Citation

4 DOOR, 4 speed, 2 tone, AM-FM stereo, sunroof, radial 4 season tires, rear defrost, standard shift, 59,000 miles. Excellent condition. $2495. Call 646-8888. 3.27/4.10g

Cars For Sale

1984 Buick

REGAL. EXCELLENT condition. Air conditioning, cruise control, radio and much more. Low mileage $7800 or best offer. Mimi, 272-4640 days. 3.27/4.10j

1975 JEEP CJ5- New top, leaf springs, exhaust, starter, carburator. Moving must sell. $1,200 or first reasonable offer. 646-0518, after 6 p.m. 3.13/3.27

Cars For Sale

'82 Datsun 200SX

TWO DOOR Coupe, four cylinder, five speed, AM-FM stereo, power windows, power steering, rear defogger, intermittent wipers, sports package, computer warning system. Excellent condition in and out. Rustproofing, two tone brown and copper. 56,000 miles. $5,500 or best offer. Call Bob at 729-8100 x45 (leave message) or 641-2365. 3.13/3.27j

1972 FORD Maverick, 6 cylinder, automatic, mechanically excellent, body fair, many new parts. $500 or best offer. 643-0243. 3.13/3.27j

1980 CHEVETTE 4 door, 4 speed, 58K. Best offer. 729-8808 after 5 p.m. 3.13/3.27j

1981 DATSUN 200SX. Loaded, slight body damage. $3,200 or best offer. 729-7010, after 5:00 p.m. 3.13/3.27j

1982 PONTIAC Firebird SE. Every available option. Chapman security. Excellent condition. $8,400 or best offer. 648-8530. 3.13/3.27j

1975 TOYOTA Corona wagon needs work. $300 or best offer. Call 646-4299. 3.13/3.27h

1976 Granada

GREAT SHAPE. No rust, white exterior, blue interior, automatic, power steering, winter and summer tires. Asking $950 or best offer. Call 861-7624 after 5 pm. 3.13/3.27h

1976 FORD LTD wagon, good in and out. Lots of good miles left after a few repairs. $650. Call 489-0771. 3.13/3.27h

1977 CADILLAC Coupe DeVille, 71,000 miles, black exterior, leather interior, all options, has been kept in excellent condition. $2900. 646-2521. 3.13/3.27h

PONTIAC 1982 Gran Prix. White, blue interior, blue vinyl top, air conditioning, 50K miles. Excellent condition, owner leaving country must sell! $6500. 729-5308, evenings. 3.13/3.27j

1977 PLYMOUTH Volare wagon, automatic, power stering, power brakes, 88K. Good condition. $975. 484-2089. 3.13/3.27g

1978 PLYMOUTH Horizon. 74,000 miles, two tone brown. Good condition. $750. 489-0503. 3.13/3.27j

1977 PONTIAC Astre wagon, grey, roof rack. $800. 646-8726. 3.13/3.27j

1971 MONTE Carlo Landau, V8, air, power steering, power brakes, tilt wheel, am/fm, Rally wheels, bucket seats, interior mint, low mileage, runs great. $2500. 484-8838 after 4 p.m. 3.13/3.27j

FANTASTIC MONEY maker. 1977 Dodge pickup, four wheel drive, great condition with 8 foot plow. Asking $3595. Call Sherry 648-1370. 3.13/3.27j

1983 NISSAN Sentra, silver 4 door sedan, 5 speed, 26,000 miles, 40 miles per gallon, rust proofed, Blautunkt AM/FM cassette player, superb condition. $4,650. Call 648-2728 evenings. 3.13/3.27n

1979 FORD Thunderbird, color black, excellent condition, high mileage. $1500 or best offer. 641-1755, call days. 3.13/3.27n

1975 VOLVO 244DL, 140,000 miles, $2200, days 482-2298. 3.13/3.27j

1981 TOYOTA truck (longbed) 4 wheel drive, 35,000 miles, $6000, days 482-2298. 3.13/3.27j

1975 VOLKSWAGEN Bug, semi automatic, excellent condition, sunroof, AM-FM cassette stereo, $1,500 or best offer. Call 729-3744 or 263-6155 evenings and weekends. 3.13/3.27j

1976 FORD Grenada, four door, red with red interior, power steering, power brakes, automatic, air conditioning, rear defroster, am/fm stereo, V8, 43,000 miles. Engine and body in showroom condition. Must be seen to appreciate. $2000. Days-484-0230, evenings 438-4425, ask for Greg. 3.13/3.27j

1978 TOYOTA Celica GT, 2 door coupe, 5 speed, sunroof, 70k miles, dependable, with excellent engine, new MacPherson struts, new exhaust system, new radials, silver with black interior, am/fm stereo. Asking $2900. Call Joe or Stella 643-8197, 643-4419. 3.20/4.3j

Cars For Sale

1981 PLYMOUTH Horizon, 4 door, standard, low mileage. By original owner. Nice second car. Extras. Call 489-3600 to make appointment and best offer. 3.13/3.27g

1980 OLDSMOBILE Toronado, good condition, $7,000 or best offer. Call 646-0506 evenings. 3.13/3.27j

1978 DODGE Omni 024. Silver, just tuned, many new parts. 84,000 miles. $1,200. 729-0263 evenings. 3.13/3.27j

1977 TOYOTA four door station wagon, automatic, roof racks, dependable. Good condition. 72,000 miles. $1300. 729-0739. 3.13/3.27g

1979 COUGAR white and red roof, 70,900 miles. Mint condition. Whitewalls, alarm. Asking $2500. 924-3690. 3.13/3.27g

1980 FORD Pinto white, one owner, Rust free from Virginia. 75,000 miles, well maintained. New tires. New muffler. AM-FM cassette, four cylinder, four speed. Very cheap on fuel. $1,500. 926-5657. 3.13/3.27j

1985 MAZDA RX7. Red, show room condition. Air conditioning, automatic, 4,000 miles. Many extras. $12,500 or best offer. Call days 246-2961. Ask for Mike. 3.13/3.27g

Volkswagon

1973 VW Bug. Excellent running condition. AM-FM radio. CB radio. Good interior. No rust. $1100. Call 646-5682. 3.13/3.27g

1981 ARIES, 28000 miles, rear defogger, automatic, 4 cylinder, Chapman lock. $3300. 644-3881. 3.20/4.3j

1981 ESCORT has many new parts, needs head gasket. $1300 or best offer. John 646-6039. 3.20/4.3j

Cars For Sale

MERCURY LYNX, 1986, dark blue, mint condition, 45,000 miles, $7600. Call 354-4049. 3.20/4.3g

One Owner

1980 CHEVY Citation. Five door hatchback, automatic, V-6, air. Excellent condition, up to 24 miles per gallon. Asking $2200. Make offer. 484-1023. 3.20/4.3p

Cars For Sale

TOYOTA TARCEL wagon, 1983, four wheel drive, 32,000 miles, stereo, excellent condition. $6,300 best offer. 489-3441. 3.20/4.3j

1982 OLDSMOBILE Omega, 44K miles, power steering, power brakes, air conditioning, cruise control, am/fm stereo radio, rear window defogger. Excellent condition $4300 or best offer. Call after five 484-9208. 3.20/4.3j

Audi Remanufactured Parts. Built Like New. Priced For Less.

Remanufactured parts are better than "rebuilt" or "reconditioned" parts. They may even be better than original parts since technical advances are often incorporated into the remanufacturing process.

Each unit – alternator, water pump or one of over 300 other parts – is disassembled, cleaned and tested to exacting standards. During reassembly, parts that do not meet these standards are replaced. Then the assembly is tested again to make sure it works as well as the original in every way.

Our remanufactured parts carry the same 6-month/6,000-mile limited warranty as new Audi Parts.* The only thing that isn't like new is the price.

*Ask for Autobahn or Audi Limited Warranty at our Parts Department.

Audi Genuine Parts Make the Genuine Difference

PASS & WEISZ, INC.
Service Since 1959
93 Cambridge St., Route 128, Exit 41N
Burlington, Ma. 01803 Tel. 272-8880

THE MONEY-SAVER CLASSIFIED AD FORM

Write your own classified! Send payment along with this form and SAVE!!!

3 weeks ... 6 papers!!!

(12 words minimum) No abbreviations please.

Word/ Number Count	Reg. Cost	(Min. Payment) You Pay	Word/ Number Count	Reg. Cost	You Pay
12	$14.40	$12.93	20	$18.00	$16.53
13	$14.85	$13.38	21	$18.45	$16.98
14	$15.30	$13.83	22	$18.90	$17.43
15	$15.75	$14.28	23	$19.35	$17.88
16	$16.20	$14.73	24	$19.80	$18.33
17	$16.65	$15.18	25	$20.25	$18.78
18	$17.10	$15.63	26 and up		
19	$17.55	$16.08	45¢ ea. additional word or number		

CATEGORIES

Antiques Wanted
Apartments
Appliances
Apartments Houses Wanted
Bargain Items (FREE)
Business Help Wanted
Business Services
Business Opportunities
Carpentry
Carpools
Cars for Sale
Ceilings
Child Care Provided
Child Care Wanted
Commercial Space
Condos
Counseling
Domestic Help Wanted
Dressmaking
Electricians
Entertainment
Expressions
Fairs & Bazaars
Firewood
Floor Services
For Sale
Furnished apartments
Garage Sale
Garage Space
General Help Wanted
Gen'l Home Improvement
Home Parties
Houses for Rent
Housework
Income Tax
Instructions
Landscaping
Limousine Service
Lost & Found
Masonry
Medical Help Wanted
Miscellaneous
Motorcycles for Sale
Movers
Musical Instruments
Musicians Wanted
Painting
Paperhangers
People
Pets
Plumbing
Photography
Professional Help Wanted
Real Estate Wanted
Real Estate
Recreational Vehicles
Rentals to Share
Repairs
Roofing
Rooms to Rent
Rooms Wanted
Rubbish Removal
Sales Help Wanted
Seasonal Rentals
Services
Snowplowing
Snow Tires
Space Wanted
Student Summer Jobs
Tree Work
Wanted
Windows
Work Wanted

Make your ad STAND OUT.
Use subheading. $2.50 per line EXTRA;
2 words per line.
(17 characters maximum)

Desired Subheading _____

1	2	3	4	5
6	7	8	9	10
11	12	13	14	15
16	17	18	19	20
21	22	23	24	25

Desired Category _____

Name _____

Address _____

City, Zip _____ Phone _____

Total enclosed (including price of subhead if desired) _____

CENTURY NEWSPAPERS
CENTURY PUBLICATIONS INCORPORATED
3 Church St., Winchester, Ma. 01890

ONLY AT
PETER FULLER DODGE

5.9% A.P.R.
Requires a minimum of 25% down cash or trade.
Maximum of 48 month term.
Rebate to dealer included.
Previous sales do not apply.

WITH NO ADDITIONAL DEALER MARK UP
ON ALL THESE IN STOCK
NEW CARS AND TRUCKS

OMNI'S	11 15	CHARGERs	13	DIPLOMAT's	4
LANCER's	13 15	600's	12	ARIES	10 18
VANS	17 20	WAGONS	10	CAB &	
PICK-UPS	25 30	DAYTONAs	12 15	CHASSIS	10 12

EXAMPLE: 1986 OMNI No. 0080 $117.67 per month. $1673.50 down; cash or trade; selling price $6694; 48 payments of $11767 per month; amount financed $5020.50; annual percentage rate 5.9%; finance charge $627.66; total note $5648.16; deferred price $7321.66.
OFFER ENDS MARCH 31 1986

71 92 CARS AVAILABLE
MASSACHUSETTS PETER FULLER DODGE TRANSPORTATION AUTHORITY
57 72 TRUCKS AVAILABLE

1000 Pleasant St., Rte. 60, Belmont 489-4700

Classified 729-8100

Deadline Tuesday 4 p.m. 3 weeks in 6 newspapers — Arlington Advocate, Winchester Star, Belmont Citizen, Watertown Sun, Belmont Herald, Newton Transcript

Cars For Sale

1971 BUICK Skylark. Excellent transportation, body and engine in good shape, great for second car. Asking $1000. Call weeknights. 396-7489. 3.20/4.3n

1981 PLYMOUTH Reliant. Four door, four cylinder, automatic transmission, 39,000 miles. Chapman Luck $3500. Evenings 924-3286. 3.20/4.3p

1981 HONDA Civic Sedan. Four door, five-speed, 47,000 miles. Excellent condition, sunroof, AM/FM cassette $4000 or best offer 721-1350. 3.20/4.3p

1983 OLDSMOBILE Cutlass Cierra, 2 door, 4 cylinder, stereo, air conditioning. One owner, 40,000 miles. Excellent condition. $6500. 484-7077. 3.20/4.3g

Cars For Sale

1970 RALLYE 350, W/31, turbo 350, posi, excellent interior, excellent running condition, needs body work, have some parts. $2000 or best offer. 648-8071. 3.20/4.3j

Willey's Jeep

1962, WITH plow and 4 wheel drave. Built to last. Excellent condition. Sunroof, AM-FM radio, brown with beige interior. Call 646-5682. 3.20/4.3g

1978 CAMARO- 4 speed, good body /interior, AM/FM cassette, standard. New trany, cregars, tires. Needs head work. $1,800. 646-4438. 3.20/4.3l

1975 OLDSMOBILE Cutlass, 84,000 miles, new battery, good tires. $650. Call Shaun 729-9268. 3.20/4.3j

Cars For Sale

Great Deal

1983 CHEVY Citation, four door hatchback 4 cylinder, 1.5L fuel injected automatic. Power steering, brakes, air, Alpine AM/FM cassette with equalizer. Mounted snows, four new radials. 18 month warranty available. 50,000 miles, very clean, runs great, no rust/dents. $4500. Call Bob evenings or weekends. 648-2268. 3.13/3.27n

1981 FLEETWOOD Brougham Cadillac, 32,000 miles, black, leather interior, loaded. Diesel. 729-4620. 3.20/4.3g

1976 MERCURY Monarch, good condition, 2 door. $1000, or best offer. Call between 8-9 am or pm. 889-3871. 3.20/4.3j

VOLVO 1975 244DL, standard, am/fm, 130,000 miles, runs well, safe, reliable, needs new owner. $1571 or best offer. Call 489-4886 evenings 6-8 p.m. or weekends. 3.20/4.3j

1983 MERCURY Grand Marquis, four door,cassette, Z-Lock, 40,000 miles. $7000. 643-5196. 3.20/4.3j

1978 TOYOTA Corola, $1175, standard transmission. Original owner, 90K, but very good condition. 923-9699, 444-1725. 3.20/4.3g

1975 AMC Hornet. Well maintained but needs some work. 79,000 miles. $600. 646-1429. 3.20/4.3g

Van

1981 CHEVROLET Cargo Van, power steering, power brakes, good condition, good tires. $3999 or best offer. Call after 5 pm. 646-8228. 3.20/4.3n

1977 PONTIAC LeMans, 61,000 miles, excellent condition. $1400. 665-5827 after 4 pm. 3.20/4.3n

1984 Buick

REGAL LIMITED. Two door hard top, white, maroon top and interior, fully equipped, good condition. $7750 or best offer. 641-0292. 3.20/4.3n

1983 BMW, 320I, black, alloys, air conditioning, sunroof, alarm. Luxus package, 45,000 miles. $11,000 or best offer. 391-9674. 3.20/4.3n

Cars For Sale

1975 HONDA stationwagon, good condition, good body, 66,440 miles. Asking $750. 489-1172. 3.27/4.10n

1977 TOYOTA Corolla- four door, AM/FM, air conditioning, new brakes and tires. $950. 648-8343. 3.20/4.3

1968 FORD Fairlane, good condition, asking $300. Call 628-3517. 3.20/4.3n

1976 CHEVY Vega, good condition, $750 or best offer. 648-8071. 3.20/4.3j

1980 CHEVY Citation, 73,000 miles, new radiator and exhaust. Needs motor. Asking $800. Call 646-4443. 3.20/4.3j

1971 BUICK Electra custom sedan, all power, in excellent condition. Must sell! $1200. 964-0736. 3.20/4.3j

1979 MAZDA. Good condition, new tires, 77,000 miles. $1100. Call 722-5907 days, or 646-7186 after 10 pm, Ron. 3.20/4.3g

OLSMOBILE CUTLASS Supreme, 1971, V8, 350, rocket engine, runs well, new battery, good interior, $250. 729-7498 evenings. 3.27/4.10j

MERCEDES 1971, 250, four door sedan, gas, garaged, good condition interior/ exterior. Becker am/fm, air conditioning. $3300. 729-0836. 3.27/4.10j

DODGE- 1983 Aries K, four door, white, am/fm, air conditioning, automatic transmission, 35,000 miles. $4000.

Crown Victoria, 1984, four door, black, am/fm, air conditioning, automatic transmission, power steering, power brakes, 26,000 miles, $8600. 729-4544. 3.27/4.10j

1983 VOLVO, 4 door, 34,000 miles, AM/FM, air conditioning. Rusty Jones undercoat and paint protection, Z/Lok, 4 speed with overdrive, excellent condition. $9500. Call 646-3597. 3.27/4.10n

Classified Deadline Tuesday 4 p.m. Call 729-8100

Cars For Sale

1980 SUBARU GL, 1600cc, 5-speed wagon, blue with gray cloth interior. Good condition except for damage to left front fender. $1900 or best offer. Call after 4 pm. 648-5026. 3.27/4.10n

Awesome!

1961 MERCEDES 180B Sedan. A classic. $2500, or best offer. 643-6469 or 423-0766. 3.27/4.10j

Cars For Sale

1976 BUICK Skylark, 4 door, power steering, power brakes, 83,000 miles, good condition, asking $1100 or best offer. Call after 4 pm. 648-5026. 3.27/4.10n

Toronado

TWO TORONADOS need repair. 1976 & 1975. Great possibilities for mechanic, make one good from both. 648-2578. 3.27/4.10n

Cars For Sale

1961 CHRYSLER Imperial, 2 door electric push button, automatic transmission, full power, 67,500 original miles. Excellent condition, no dents. Turn key and go. Call & ask for Bill Iceton, 648-9546. 3.27/4.10n

VOLKSWAGEN BUG 1974, orange, 50,000 miles, female driver, new parts, very good condition. $1000. Call Judy 926-0344. 3.27/4.10j

BUY THE BEST FOR LESS!

1986 VOLKSWAGENS

★2 Year Unlimited Mileage Warranty
★6 Year Rustproof Warranty

TAKE YOUR CHOICE

*8.8% ANNUAL PERCENTAGE RATE FINANCING

OR

6% OFF THE BASE STICKER PRICE

AVAILABLE ON ALL IN STOCK BRAND NEW 1985 & 1986 VW's.

*25% Minimum down payment required
48 month maximum term•Dealer participation may affect price

EXAMPLE 1986 JETTA Model #167E42, 4 dr sedan with full factory equipment
Stock #41412 $167.97 Per Mo. Cash price $9035. Down Payment $2259 Cash or Trade. Annual percentage rate 8.8 for 48 months with bank approved credit. Amount financed $6776. Interest $1286.56. Deferred payment price $10,321.56. Total of payments $8062.56. Offer Expires 3/15/86

USED CAR SALE

Used Volkswagens and other fine cars ready to go and sold with warranty. One year service contract available on most used cars.

USED VOLKSWAGENS

'79 V.W. Bus — Low mileage No 3402 — $3695
'84 BUICK CENTURY LIMITED — Stk 3445 — $8595
'84 V.W. RABBIT 4 Dr. No 3412 — 20,000 orig mi — $4995
'80 VANAGON — Auto 9 Passenger No 3158 — $4595
'85 QUANTUM — Auto Loaded No 3321 — $9595
'83 QUANTUM 4 Dr. — Sed 5 Spd No 3000 — $7995
'85 JETTA 4 Dr. Diesel — No 3377 — $8195
'85 JETTA 4 Dr. GL — Auto Loaded Rental No BR1 — $8395
'66 BUG — 19,000 Orig Mi No 3367 — $4000
81 Volks Convertible — 50,000 mi Stk 3424 — $5895
'85 GOLF 4 Dr. — Auto Air Loaded Rental No BR2 — $7195
'82 RABBIT 4 Dr. — 4 Spd No 3389 — $3495
'82 QUANTUM WAGON — 5 Spd No 3336 — $5995

OTHER MAKES

'83 TOYOTA PICKUP — Diesel No 3407 — $3795
'84 PLYMOUTH RELIANT — No 3397 — $5395
'84 AUDI 4000S — Auto, air, sunroof No 3405 — $7495
'83 DODGE COLT — No 3387 — $3495
'83 NISSAN STANZA — No 3345 — $4195
'82 NISSAN 200SX — No 3388 — $4195
'82 FORD ESCORT — No 3265 — $3195
'84 Ford Thunderbird — 4 cyl turbo, 26,000 mi Stk 3424 — $7995
'82 SUBARU WAGON — Stk 3404 — $3695

BELMONT VOLKSWAGEN 489-0400

270 Trapelo Road, Belmont (Exit 47 From 128)
10 Minutes From Harvard Square By MBTA

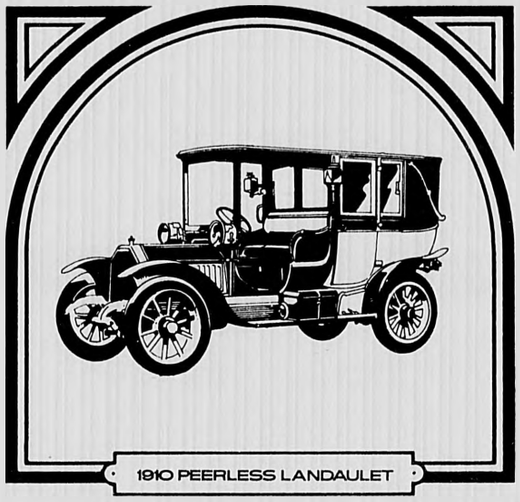

1910 PEERLESS LANDAULET

In 1910, this smart-looking 4-seater manufactured by Brewster was considered a top quality automobile, and had a high price tag.

Century Classifieds Telephone 729-8100

Classified 729-8100

Deadline Tuesday 4 p.m. 3 weeks in 6 newspapers — Arlington Advocate, Winchester Star, Belmont Citizen, Watertown Sun, Belmont Herald, Newton Transcript

Cars For Sale

1981 DATSUN 280X- grand luxury package, T- tops, leather seats, automatic, air conditioning, 5 - speed, automatic alarm, rust proofed, excellent condition $6,999, call 862-4519. 3.27/4.10p

1974 VALIANT, 58,000 miles, air conditioned, V-8, automatic transmission Excellent condition $1100 Call 489-2449, 253-5265. 3.27/4.10g

1977 SAAB GLE Air conditioning, AM-FM cassette, loaded, mint condition $2000. 483-3960 3.27/4.10g

PONTIAC 1977 Grand Safari wagon Excellent condition 82,000 miles Many new parts $1600 484-1791 3.27/4.10g

1981 Caprice, good condition Air, $2950. Call after 5 p.m., 643-8735. 3.27/4.10g

1976 FORD Granada, 6 cylinder automatic, power steering, am/fm cassette, excellent mechanical condition, no dents $650 489-2777 3.27/4.10g

1977 CADILLAC Sedan All power, air conditioning, tilt wheel, telescopic wire wheels $4200 or best offer Please call 729-3995. 3.27/4.10p

1981 MAZDA 626, brown, 4 door, 5 speed, stereo, air, cloth interior Excellent, new exaust, 78,000 miles $3650 643-6467 3.27/4.10p

1976 DODGE Aspen wagon Reliable transportation Excellent running Asking $875 Call evenings 646-6148 3.27/4.10p

1983 MAZDA RX7 Sunroof, Air, cassette, 31,000 miles Beautiful condition $8,150. 721-2393 3.27/4.10p

1980 IXI Datsun Pick-up 51,000 miles, 4 speed, good tires Well maintained $3,500 or best offer Call Anthony, 231-1762. 3.27/4.10p

CONTRACTOR SPECIAL 1980 Ford, F150 pick-up, one owner NO rust, low mileage, $3500 729-0223 3.27/4.10g

1976 CUTLASS, Rebuilt transmission, new exhaust, 79,000 miles $1300 Excellent condition 484-6771 3.27/4.10g

1975 FORD Maverick needs some work, four door, automatic $400 646-8683 3.27/4.10g

1976 FORD Maverick, power steering, power brakes, AM/FM stereo, good condition, $750 or best offer. 646-5596 3.27/4.10p

1975 MALIBU 63,000 miles, small V-8 air conditioning Asking $1750 646-0975. 3.27/4.10p

1973 OLDSMOBILE Omega, runs good, new battery, $250 926-0797 call after 6 p.m 3.27/4.10g

1982 CHEVETTE, one owner, only 35,000 miles, 2 door, standard, AM-FM cassette, rear defrost $2300 or best offer Call 729-6847 3.27/4.10g

1974 OLDS Cutlass Supreme, good running condition Best offer. 646-1336 3.27/4.10p

HONDA PRELUDE 1980 bronze, sunroof, new brakes and snows, AM/FM cassette, 74,000 miles, very good condition, $4000 or best offer 648-5141 evenings and weekends 3.27/4.10p

CHEVY CHEVETTE, 1978, white, 2-door, standard transmission, 74,000 miles, very good condition throughout, must be seen $850. Please call 641-2128 3.27/4.10p

1975 FORD Pinto runabout, blue/white, complete body restoration, good driving condition, AM-FM cassette $650 Call Chuck at 646-1222 after 5 pm 3.27/4.10p

1973 FORD Pinto Runabout 96,000 miles Excellent condition, standard transmission great gas mileage Asking $900 Call after 5. 926-9785 TF

1971 MAVERICK- good condition. $795 or best offer. Call 484-9671 or 484-8089. TF

1977 VOLKSWAGEN Rabbit four speed with air conditioning, AM/FM cassette New engine with 12 month guarantee Southern upbringing (no rust) $1,450 78 Toyota Celica Coup Four speed, high mileage, runs great, no problems $1,775 Paul, 641-5215 10/17/10/31

Cars For Sale

1971 MAVERICK- good condition. $795 or best offer. Call 484-9671 or 484-8089. TF

1977 VOLKSWAGEN Rabbit four speed with air conditioning, AM/FM cassette New engine with 12 month guarantee Southern upbringing (no rust) $1,450 78 Toyota Celica Coup Four speed, high mileage, runs great, no problems $1,775 Paul, 641-5215 10/17/10/31

10% OFF BASE STICKER PRICE ON ANY NEW '86 OLDS IN STOCK

9.9% ANNUAL PERCENTAGE RATE FINANCING ON MOST MODELS

1984 AMC SPIRIT Mars red, 6 cyl., 4 speed, buckets, alloys, sharp car #98A **$2679**	**1984 VW GTI** Black, 5 speed, sport seats, alloy wheels, stereo cassette, mint cond #9205A **$6979**	**1979 DODGE OMNI** Light blue, stand. trans., excellent 2nd car #1139A **$1579**
1981 TOYOTA TERCEL Champagne met., two door, 5 speed, liftback, stereo/cassette #1199A **$3279**	**1985 OLDS CALAIS CPE.** Black met., 6 cyl., auto. trans., air cond., stereo, alloy wheels #56A **$8579**	**1983 RENAULT LECAR** Mars red, black stripe, 23,000 orig. miles, 1 owner, good 2nd car #8320 **$2979**
VW RABBITS 1979-1984 6 to choose from All reconditioned and warranteed	**1983 MAZDA RX-7** Silver met., 5 speed, a.c., sunroof, alloys, many extras #9251A **$8979**	**1982 CUTLASS SUPREME CPE** Jade green, air cond., stereo, wire wheels, 1 owner #1261A **$5779**
1984 FORD TEMPO GL Dark blue, 4 dr., auto. trans., air cond., p.s., p.b., exc. cond. #1220A **$4779**	**1984 JEEP WAGONEER LTD.** White, wood grain, all power, 4 whl drive, auto. trans #1148A **$12,979**	**1983 TOYOTA COROLLA DELUXE** Four door, 5 speed, stereo, 1 owner #49A **$4779**

MINUTEMAN Oldsmobile

39 NORTH ROAD, BEDFORD EXIT 44N OFF RTE. 128 **275-8000**

ALL MODELS IN STOCK at TREMENDOUS SAVINGS IMMEDIATE DELIVERY

MINUTEMAN VW
39 North Rd.
Bedford
275-8000

We're out to prove you can travel first class and still save money.™

THRIFTY RENT-A-CAR

Arlington
Mirak Chevrolet Service Center
1125 Rear Mass. Ave.
646-8600

Harvard Square
1201 Mass. Ave., Cambridge
876-8900

Logan Airport
125 Bremen St., E. Boston
569-6500

Bedford
285 Great Road
275-2850

Waltham
Gustin Auto Sales
110 Lexington St.
891-3381

3 Other Convenient Locations

See the Yellow Pages for Addresses and Phone Numbers

- Affordable Luxury
- Style and Pleasure
- Low Weekend and Holiday Specials
- Choose From 2 Door - 4 Door Station Wagons or Vans
- All Clean - All Late Models with AM/FM Radios and Plenty of Extras
- All Major Credit Cards Honored
- For Out of Town Reservations Phone Toll Free 800-FOR-CARS (800-367-2277)

Thrifty features quality products of the Chrysler Corporation

7.5% APR or $500 REBATES

ON ALL PLYMOUTH HORIZONS

1986 PLYM. HORIZON 4 DR
Hatchback Cloth & vinyl seats
Discount Automatic trans package
Rear window defroster MSRP $7,733 00
Conv spare tire Gould's Price $7,490 00
Rebate —500 00
No 6H6 **Your Net $6,990.00**

1986 PLYMOUTH HORIZON
4 Dr Hatch Cloth & vinyl seals
Two-tone paint
Automatic trans pkg MSRP $8,012 00
Rear Window defroster Gould's Price $7,795 00
Conv spare Rebate —500 00
White sidewall tires
No 6H5 **Your Net $7,295.00**

1985 DODGE OMNI
4 door sedan Auto, P/S, P/B, A/C, tinted glass, former rental car.
#8629 **$6195**

1984 CHRYSLER NEW YORKER
50/50 cloth seats, 2.2 litre turbo engine. Rear window defroster, illuminated vanity mirror, air conditioned, power door locks, power seats, power windows, AM/FM stereo with cassette, premium speaker system.
#85167 **$9595**

1985 PLYMOUTH RELIANT 4 DOOR SEDAN
Automatic transmission, power steering, power brakes, air conditiong, tinted glass, white sidewall tires, blue, former rental car.
#8624 **$6,995**

1985 PLYMOUTH RELIANT 4 DOOR SEDAN
Automatic transmission, power steering, power brakes, air conditioning, tinted glass, white sidewall tires, gold, former rental car
#85147 **$6,995**

The Dealer Makes The Difference

GOULD MOTORS
25 North Road, Bedford
275-7200 Mon.-Fri. 9-8, Sat 9-5
"Serving Bedford and surrounding communities for 49 years."

Chrysler Plymouth

THE BEST OF THE BEST

1985 CAMRY Auto, AC, stereo **$10,995** #9653	**1984 CELICA** GT, AC, stereo **$8995** #9605	**1984 CRESSIDA** Wagon. Loaded **$11,995** #9654
1983 CELICA GT, coupe, stereo **$7495** #6365A	**1983 TERCEL** Wagon, 4X4 **$6495** #9631	**1984 CAMRY** AC, stereo **$8795** #6300A
1983 CAMRY Auto, AC, PS **$8995** #9647A	**1983 CELICA GTS** AC, stereo, 5 spd. **$8995** #9630	**1986 CAMRY** Demo. Loaded **$AVE** #9650

LEXINGTON TOYOTA
409 Mass. Ave. 861-7400

May your Easter be bright with promise, glad with hope, and blessed with peace and joy.

7 Room Colonial
1st Ad

Spacious 3 bedroom colonial located in desirable Appleton St area 22x14 fireplaced livingroom, formal diningroom 16x18 first floor library/den 3 excellent size bedrooms Only steps to "T" and shopping **$168,000 co-exclusive**.

New Construction

Brand spanking new in desirable Morningside Area. Center Entrance Colonial featuring 1st floor 24 ft fireplaced family room with sliders to deck. Cathedral ceiling kitchen with skylights. Formal dining room. 4 corner bedrooms. 2½ baths, central air conditioning. Select your finishing touches. **A KEENAN/CUSACK EXCLUSIVE $259,900.**

Dartmouth St. 2 Family

2 family in desirable Warren St. area. First floor unit consists of 5 rooms with front and rear porches. Second unit has six rooms with glassed in 3 season porch. Ample parking. By appointment only **$226,000. A Keenan/Cusack exclusive.**

Medford - 2 Family

Philadelphia style 2 family located in prime Medford location. This 6 and 7 features spacious rooms. Upper unit totally remodeled with 3 season porches. Off-street parking. On "T" and close to Rt. 93. **$229,000 MLS.**

Certificate

For A **FREE**
Market Evaluation

THE BEARER OF THIS CERTIFICATE Is Entitled To A **RESIDENTIAL HOME ESTIMATE OF VALUE** from

Keenan / Cusack
REALTORS
643-6100

1 Br. Condo

Desirable 1 bedroom poolside condo located at Brookside. This updated unit features a European style kitchen, wall to wall carpeting, mirrored closet sliders. Only minutes from Rte. 93. **Upper 80's. MLS.**

ARLINGTON
Elegant Victorian

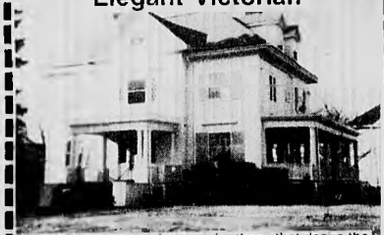

Turn of the century elegance for those that desire the very best. This restored beauty features 11 oversized rooms - 3½ modern baths, widows walk with spectacular view of Boston. Entertain in your oversized living rooms featuring 2 original "Lyons" family chandeliers situated on over 15,000 sq. ft. of land. Must be seen to be appreciated. Call for appointment. Co-exclusive. **$339,000.**

RENTALS

1 BEDROOMS

3 rms 1 bedrm heat & hot water included Avail now $595 mo
4 rms 1 bedrm 2 family 1st floor Avail today $600 mo

2 BEDROOMS

Heights area, 2nd floor 5 rms 2 bedrms avail today $600 +
East Arl 2nd floor 5 rooms 2 bedrms fireplace avail 4/1 $700 +
Arl Hts 2nd floor 5 rms 2 bedrms, enc sunporch garage completely renovated avail today $725 +
East Arl 2nd floor 5 rms 2 bedrm, new kitchen avail 4/1 $750 +

3 BEDROOMS

Arl Center 1st floor 6 rms, 3 bedrms mod kitchen pets negotiable $850 +
Heights area, 2nd & 3rd floors 6 rms washer/dryer refrig dishwasher renovated avail today $900 +
East Arl 2nd & 3rd 6 rms 3 bedrms new kitchen avail May 1st $850 +

SINGLE HOMES

Split Morningside 9 rms 4 bedrms 2 baths garage Avail today $1200 +
Arl Hts 8 rms 5 bedrms 2 + baths garage Avail today $1400 +

CONDO RENTALS
(heat and hot water included)

Colonial Village 3 rm 1 bedrm pool Avail April 15 $630
Spy Pond 2 bedrm waterfront 100% renovated Avail April 15 $1200
Spy Pond 1 bedrm Avail today $700
Spy Pond 2 bedrm renovated $1000
Spy Pond 1 bedrm furn Avail April 1 $500

Reduced 2 Family

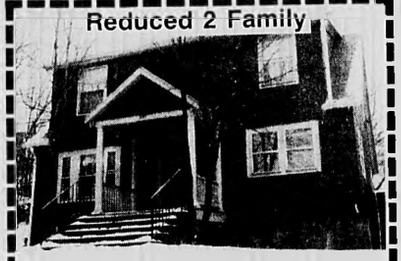

Arlington Heights. 2 family set high on a hill on a 12,739 sq. ft. lot. This 4 & 4 has updated heating, electric and plumbing. Lower unit features slider to lovely patio. Upper unit features slider to deck. Cabinet kitchens and ceramic tile baths. Ample parking. Reduced to sell today - only **$210,000 MLS.**

Keenan / Cusack

REALTORS

75 PARK AVENUE, ARLINGTON

REALTOR® MULTIPLE LISTING SERVICE MLS

643-6100

"A Family Business Dedicated To Serving Your Families' Needs"
will be closed on Easter Sunday
so that we can spend the holiday with our families...
with hopes that you and yours will be able to do the same.